

ELMAVAN 3D WAVEFORMS (Measured data sampled at 50 kHz) 49808 packets of 144 samples from 2015-02-25T10:25:55.169.999.

Processed Tue Mar 3 20:46:26 2015 by ELM ver.2012-10-06 from 001__elm20150225_102554__dat00.bin

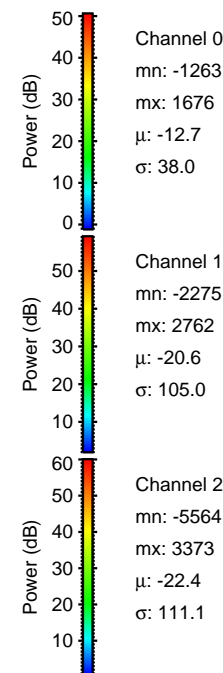

Processed Tue Mar 3 20:46:38 2015 by ELM ver.2012-10-06 from 001__elm20150225_102554__dat00.bin

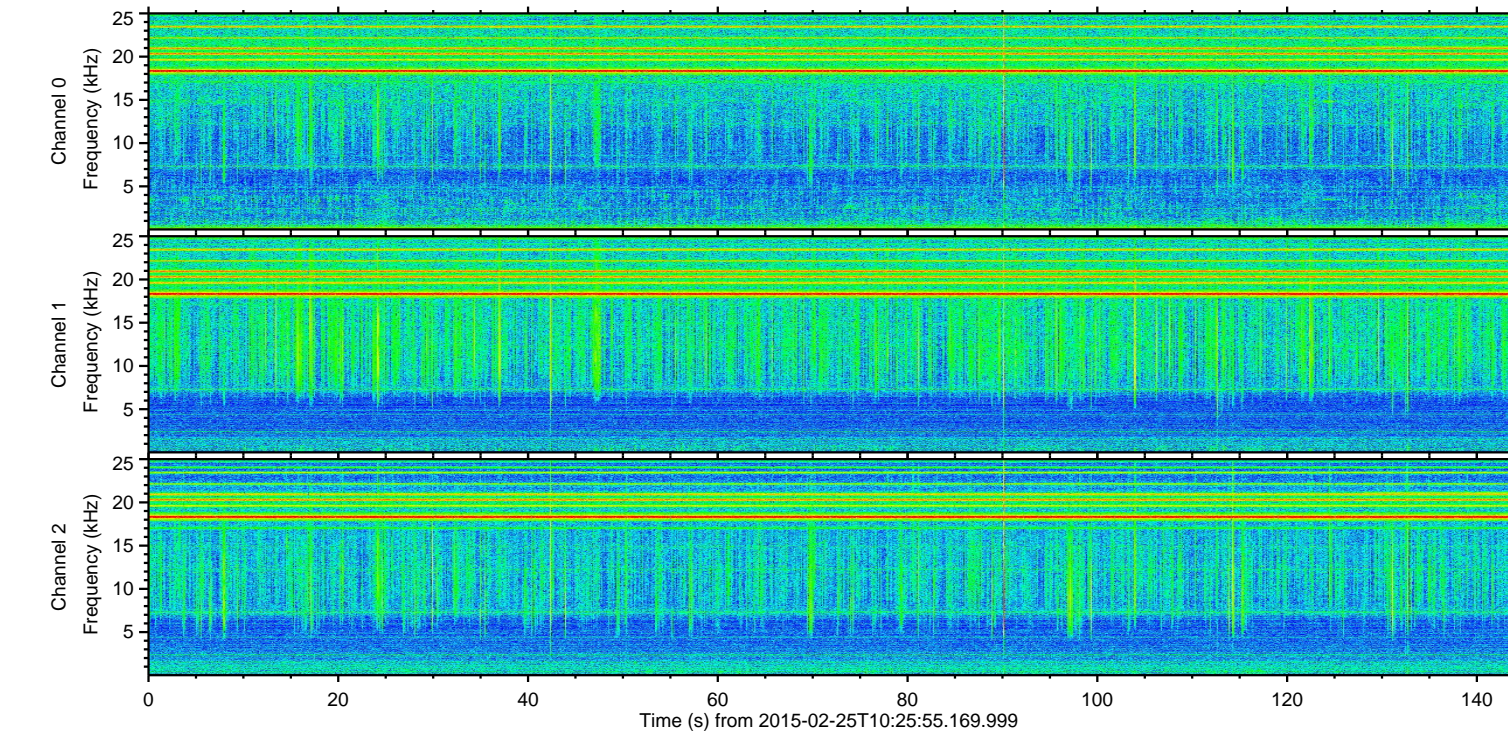
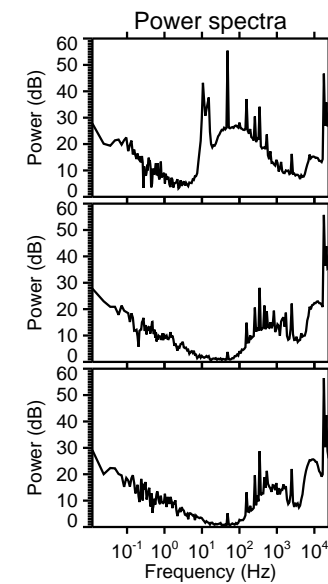
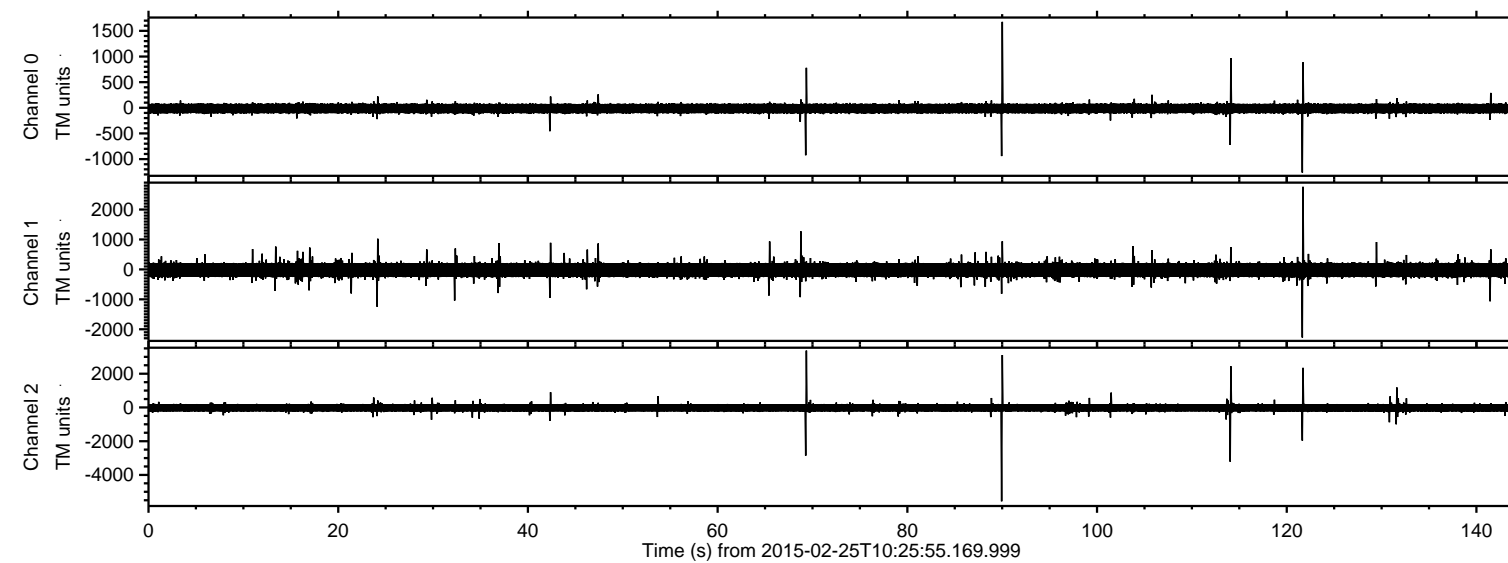
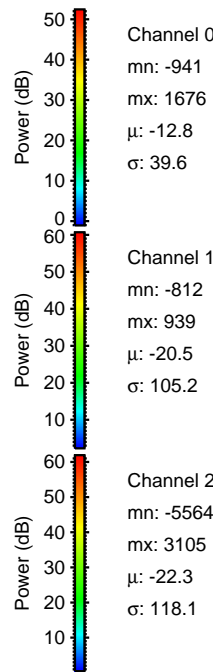
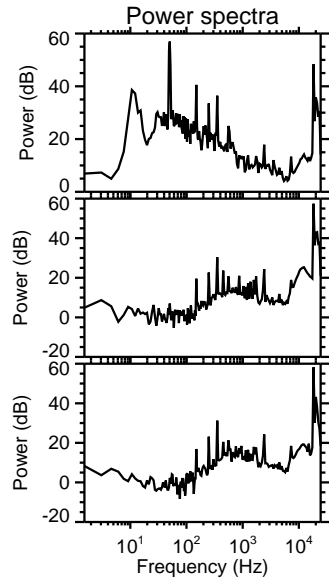
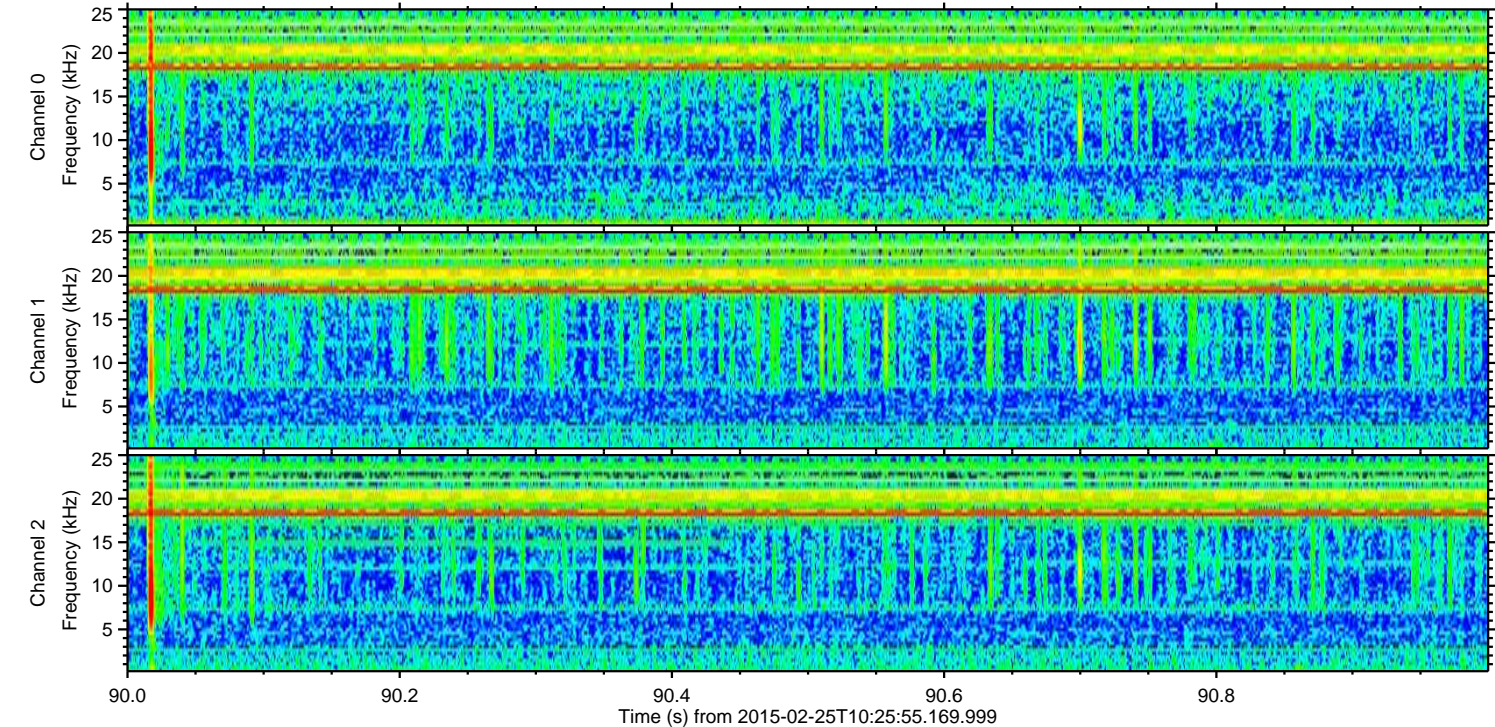
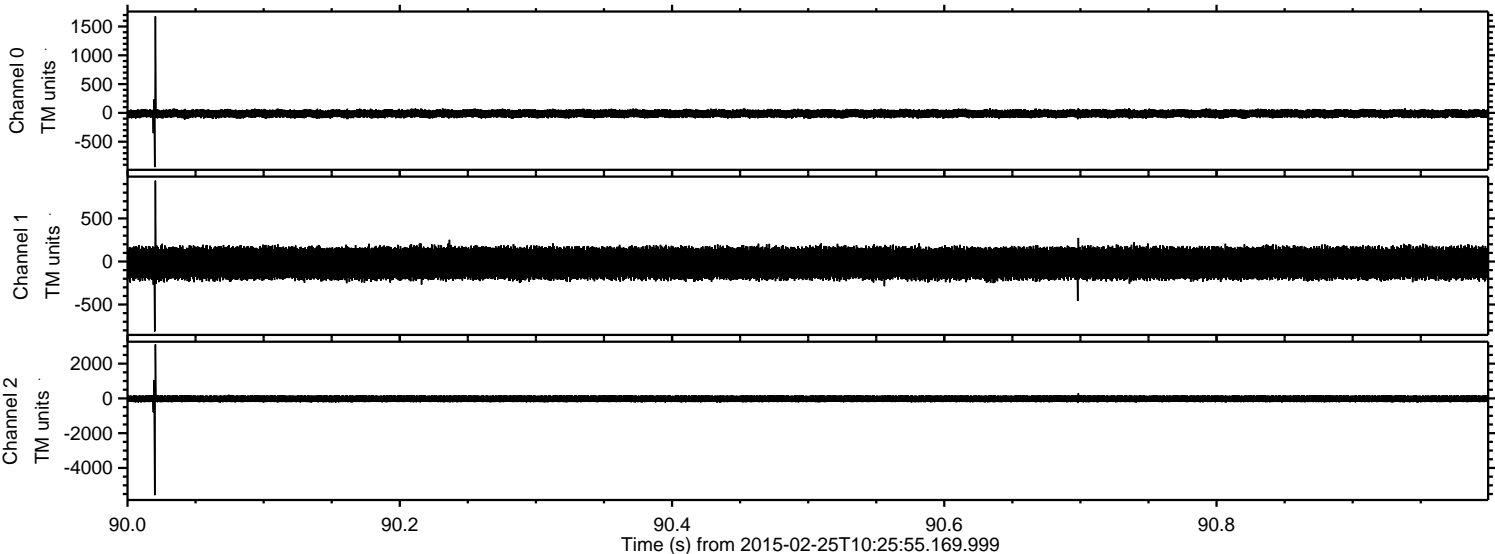

Processed Tue Mar 3 20:46:39 2015 by ELM ver.2012-10-06 from 001__elm20150225_102554__dat00.bin

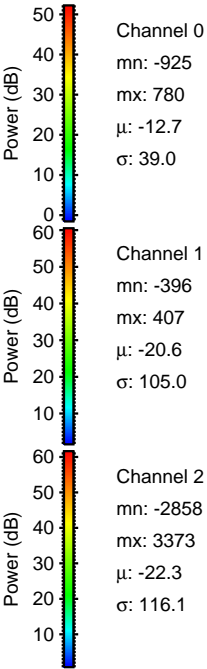
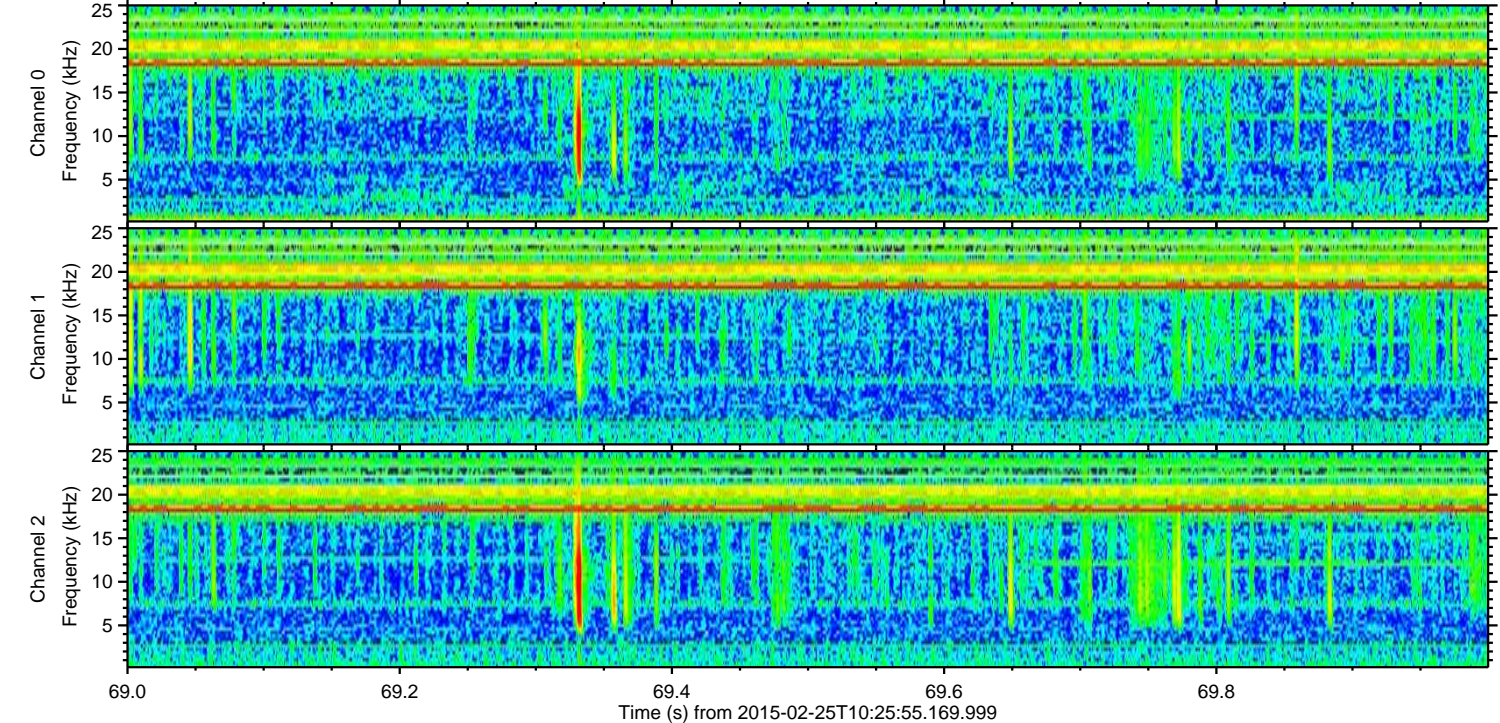
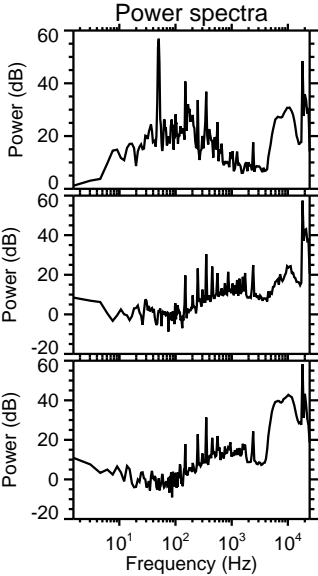
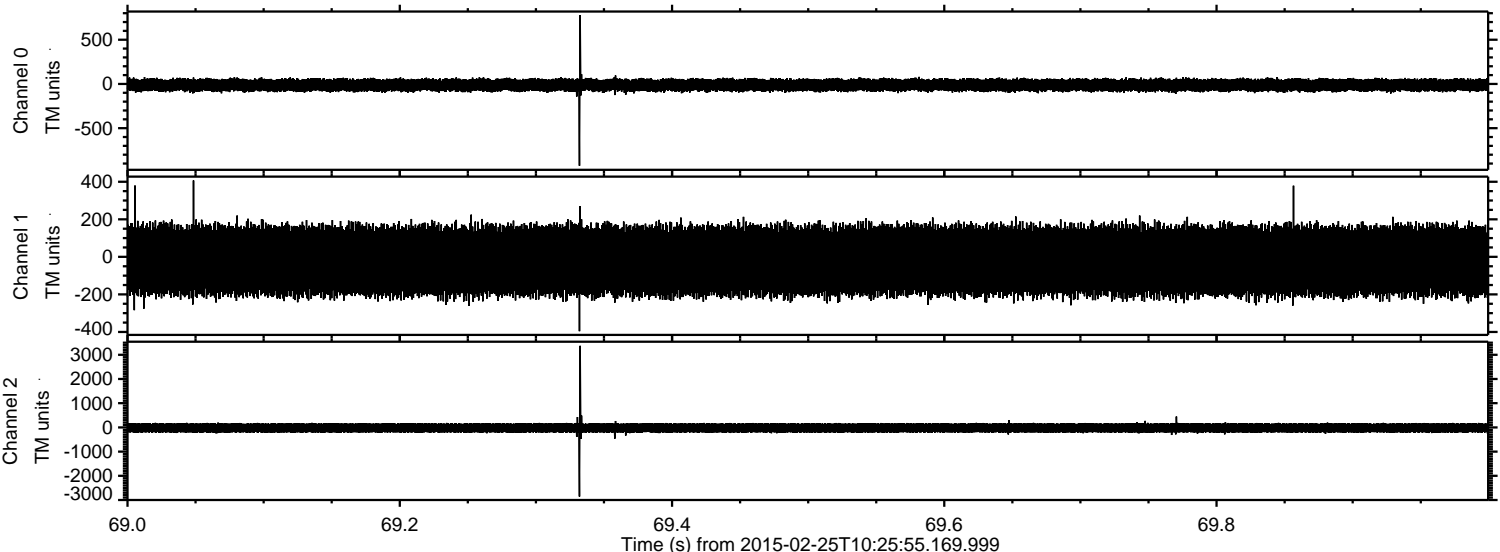

ELMAVAN 3D WAVEFORMS (Measured data sampled at 50 kHz) 49808 packets of 144 samples from 2015-02-25T10:25:55.169.999. Part 115/144

Processed Tue Mar 3 20:46:39 2015 by ELM ver.2012-10-06 from 001__elm20150225_102554__dat00.bin

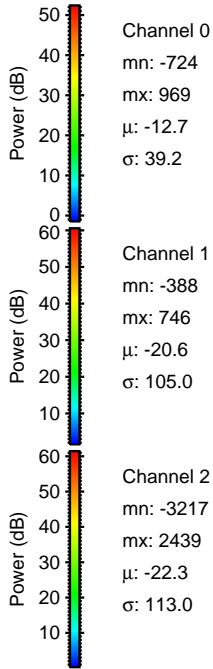
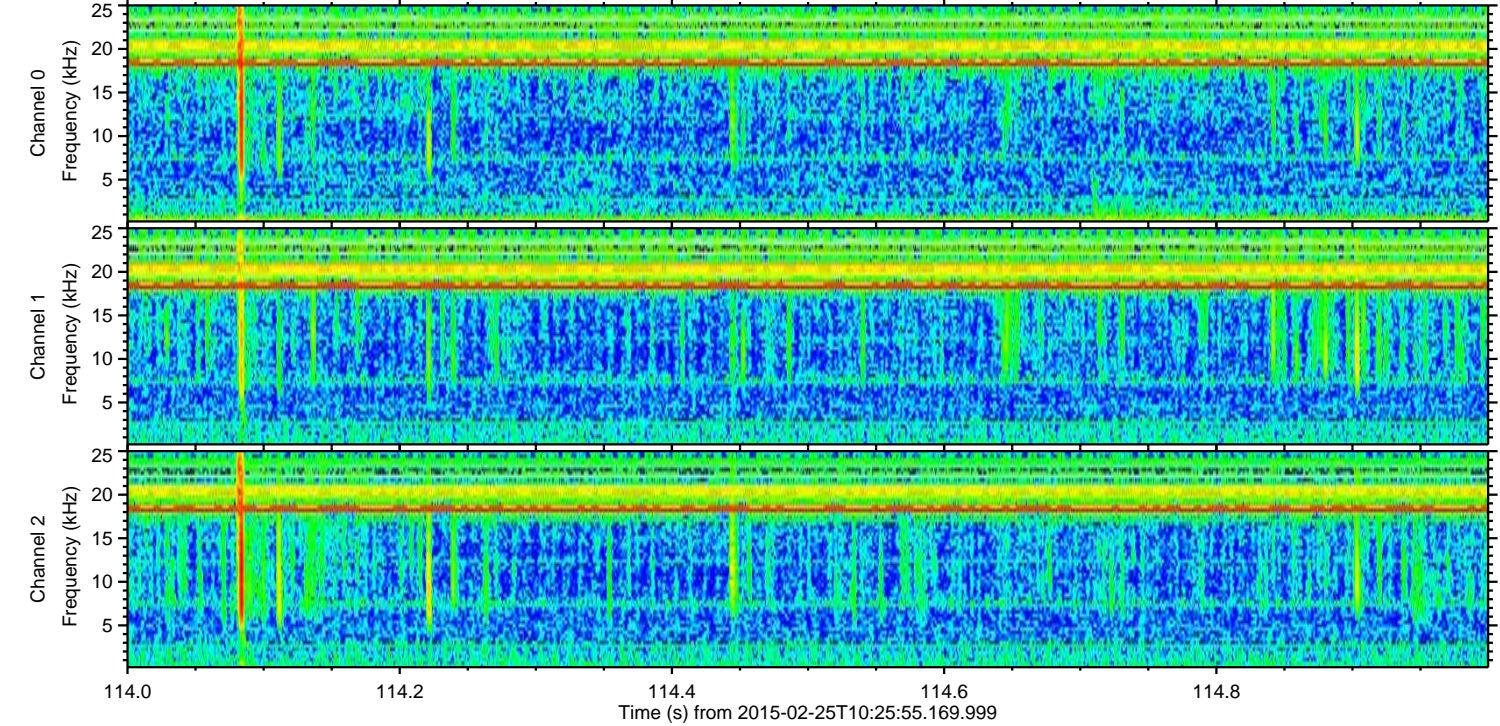
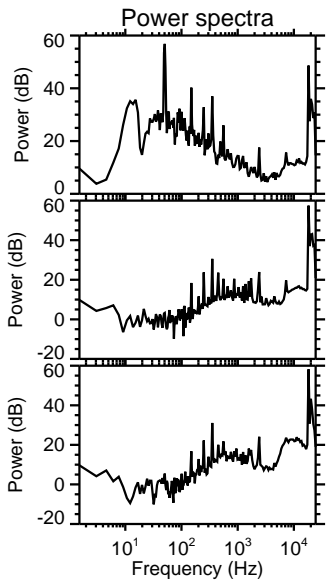
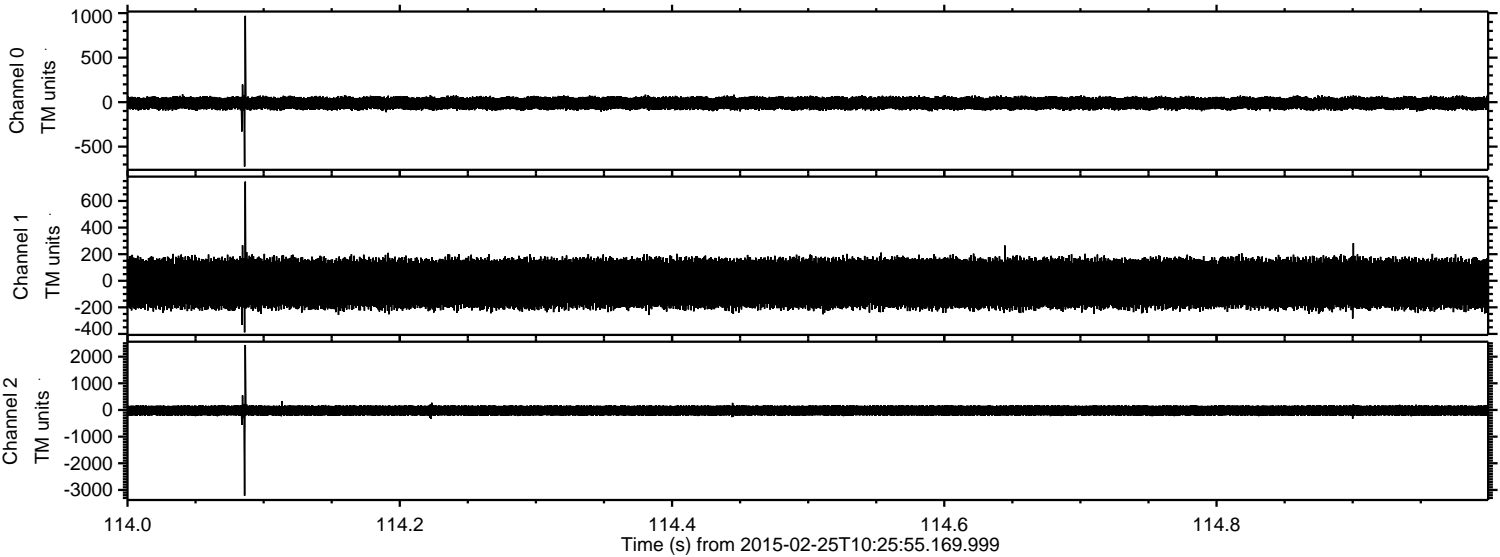

ELMAVAN 3D WAVEFORMS (Measured data sampled at 50 kHz) 49808 packets of 144 samples from 2015-02-25T10:25:55.169.999. Part 122/144

Processed Tue Mar 3 20:46:40 2015 by ELM ver.2012-10-06 from 001__elm20150225_102554__dat00.bin

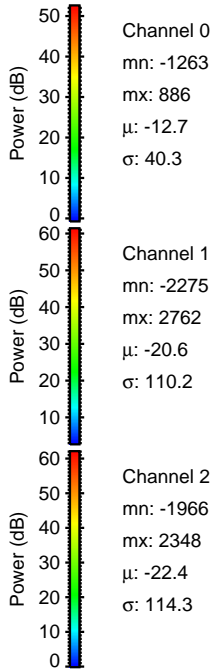
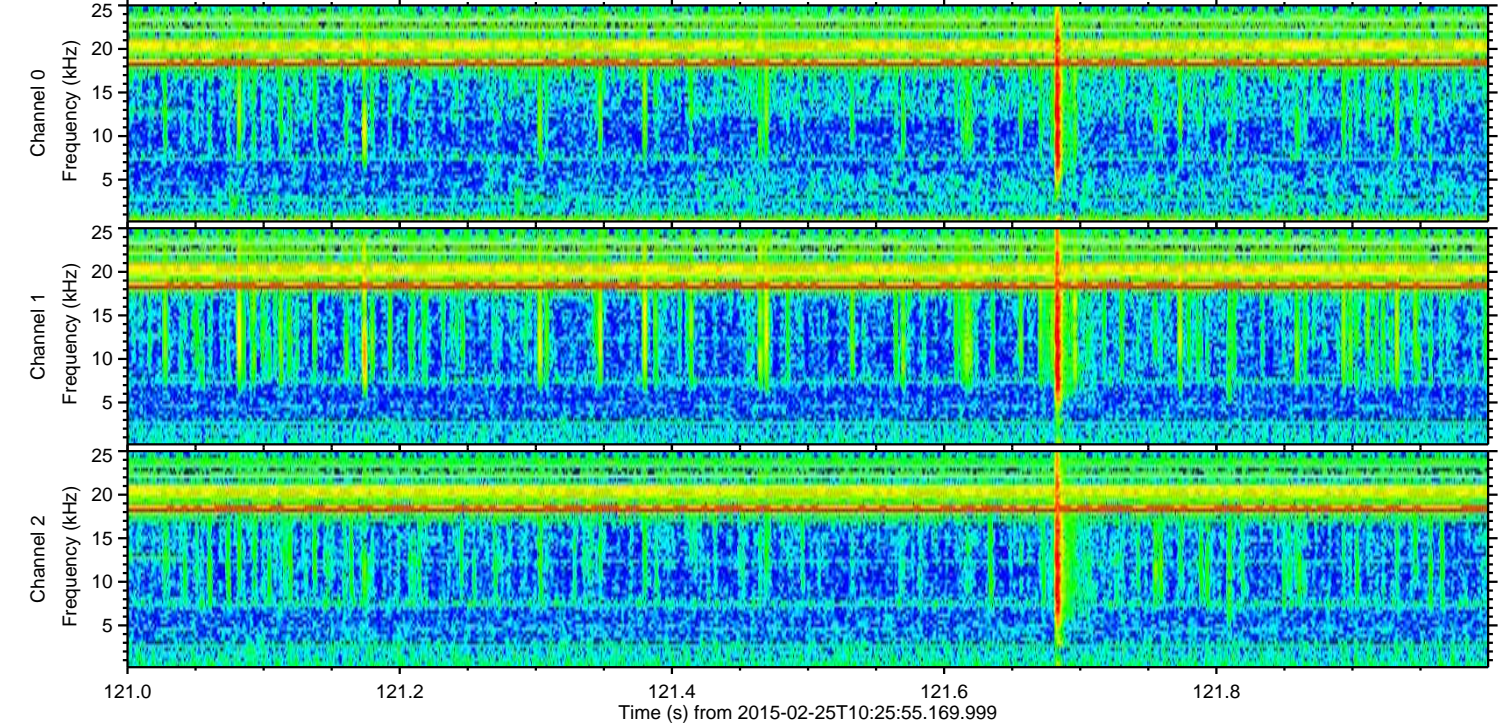
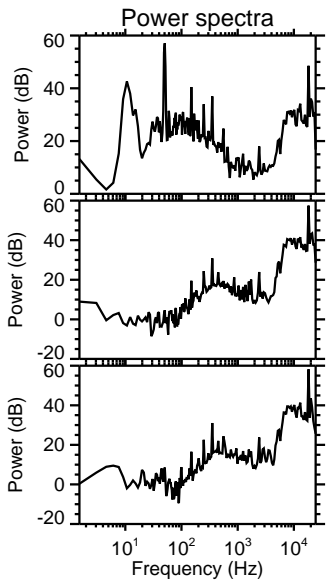
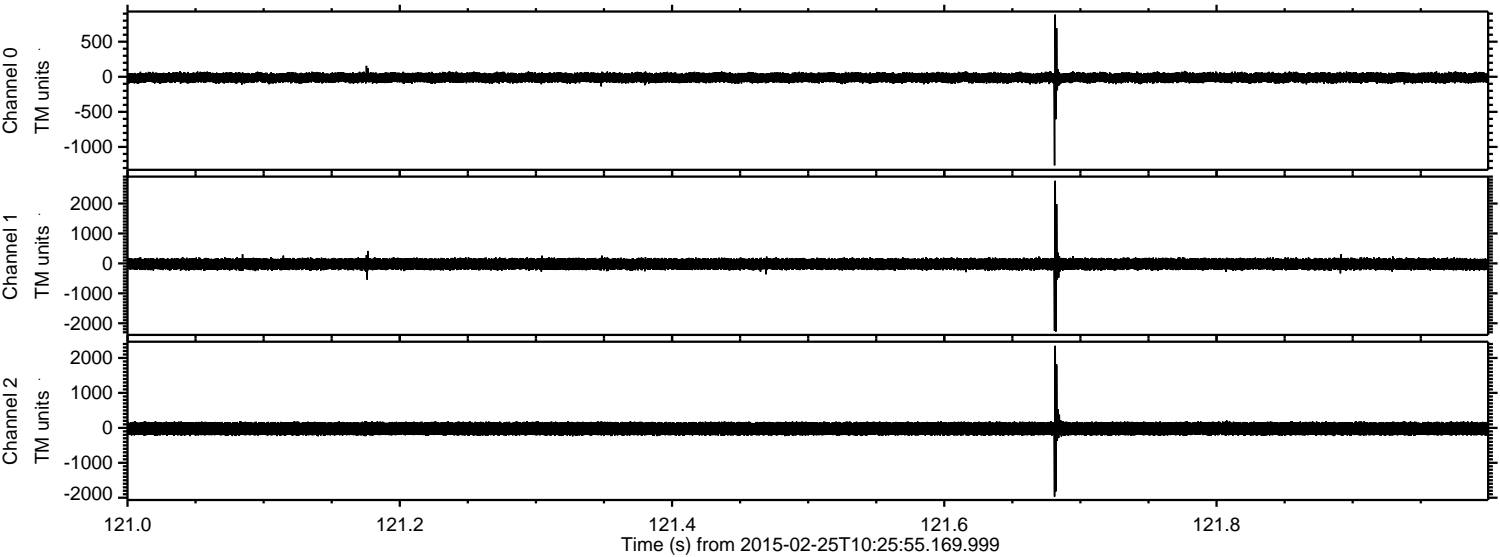

Processed Tue Mar 3 20:46:41 2015 by ELM ver.2012-10-06 from 001__elm20150225_102554__dat00.bin

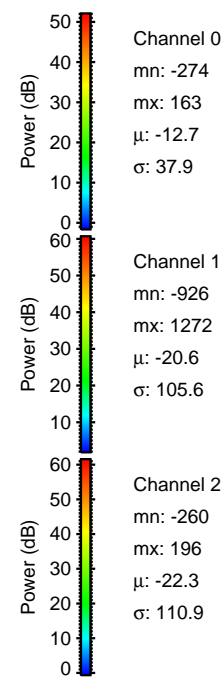
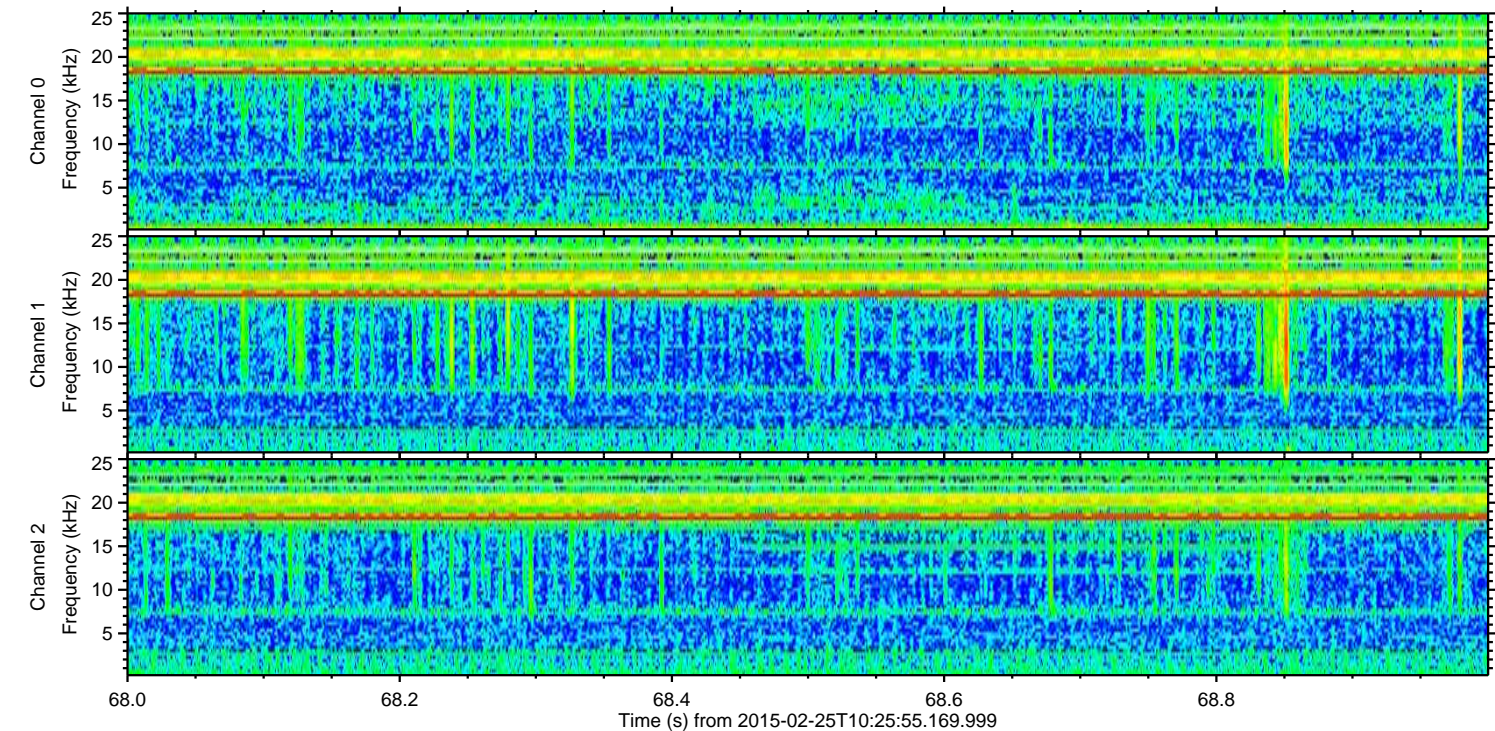
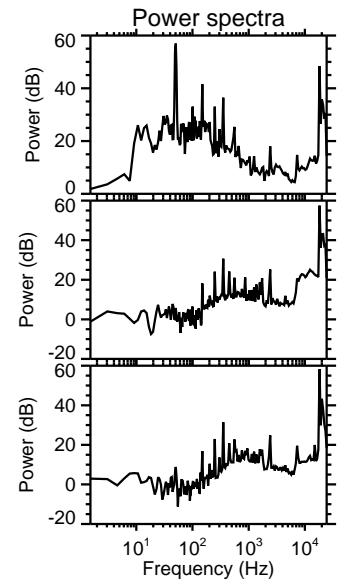
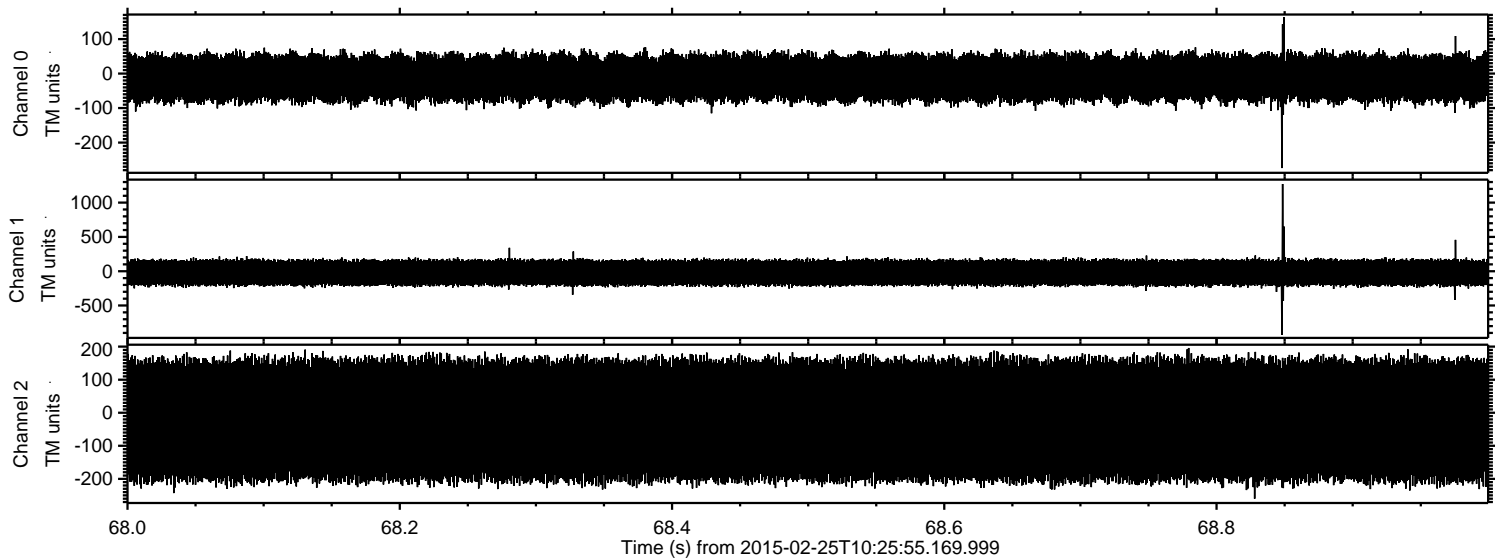

ELMAVAN 3D WAVEFORMS (Measured data sampled at 50 kHz) 49808 packets of 144 samples from 2015-02-25T10:25:55.169.999. Part 25/144

Processed Tue Mar 3 20:46:42 2015 by ELM ver.2012-10-06 from 001__elm20150225_102554__dat00.bin

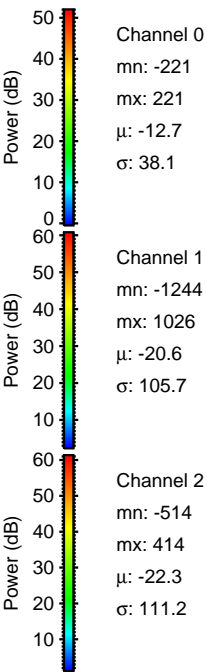
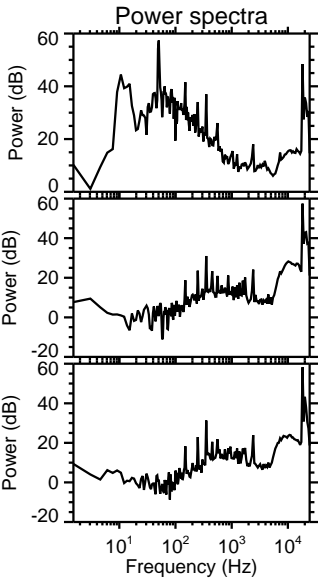
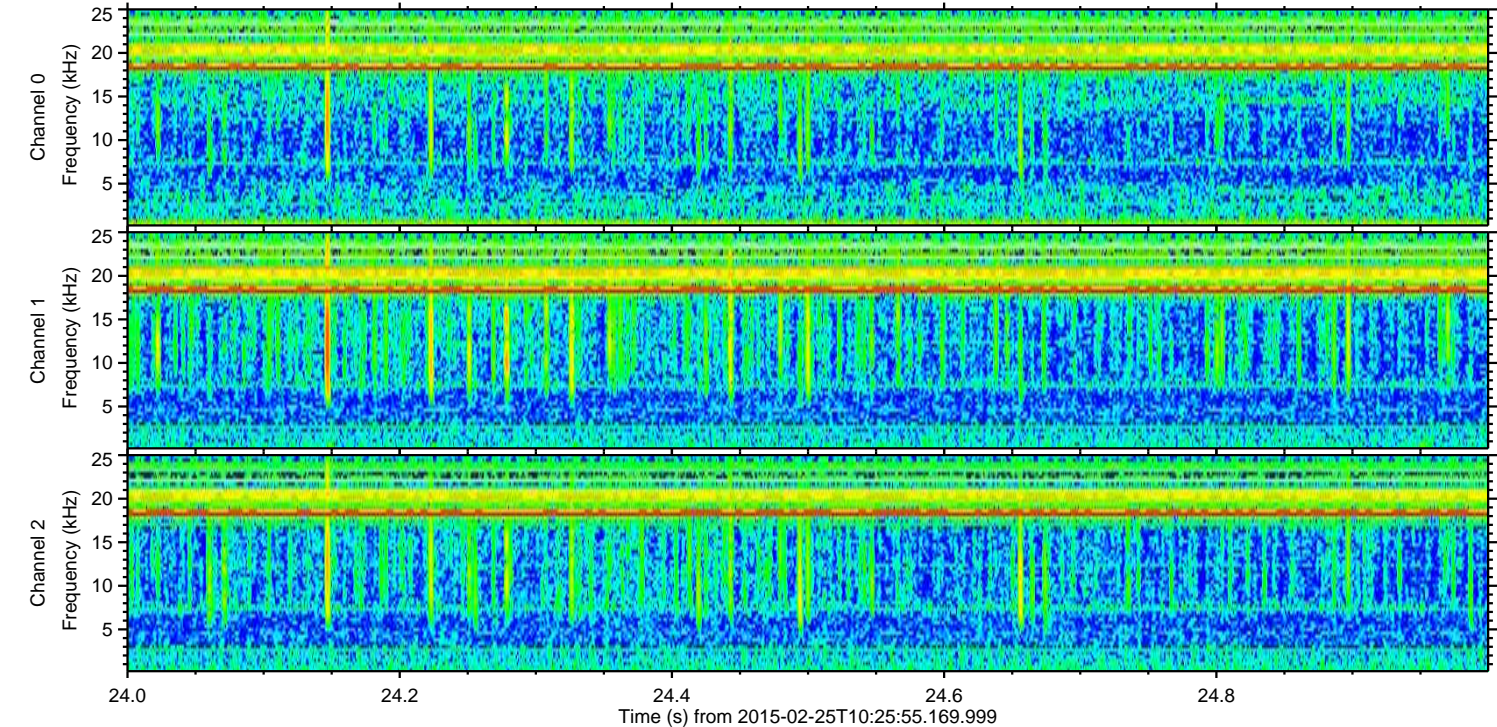
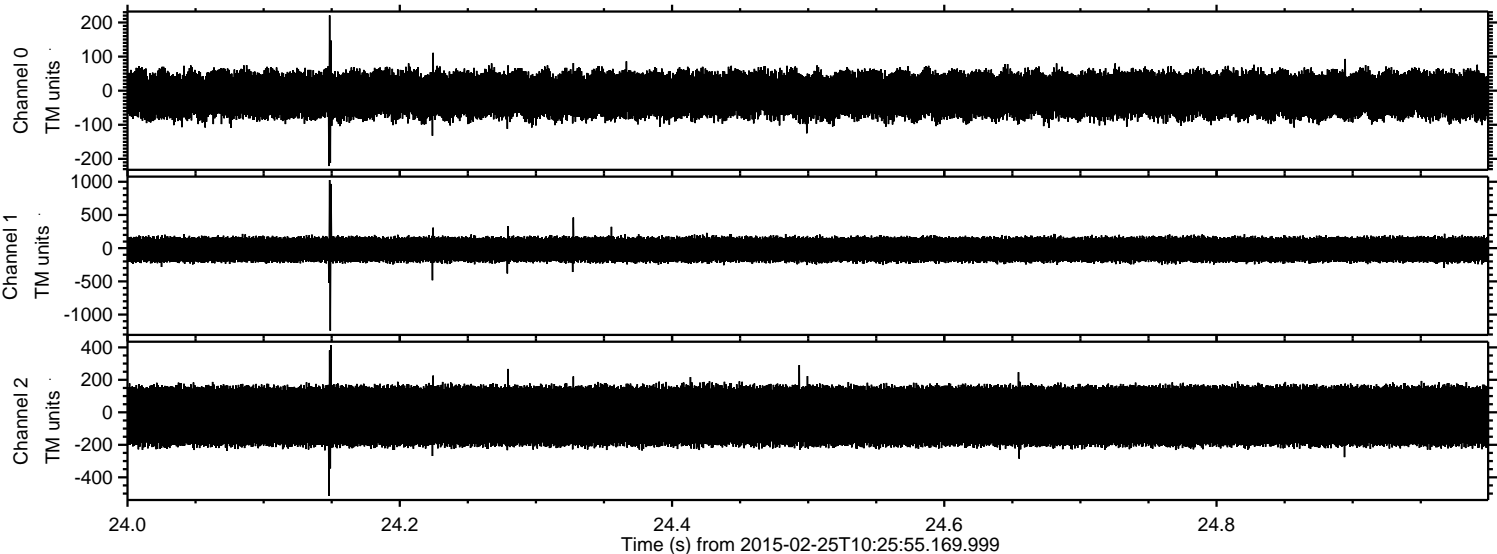

Processed Tue Mar 3 20:46:43 2015 by ELM ver.2012-10-06 from 001__elm20150225_102554__dat00.bin

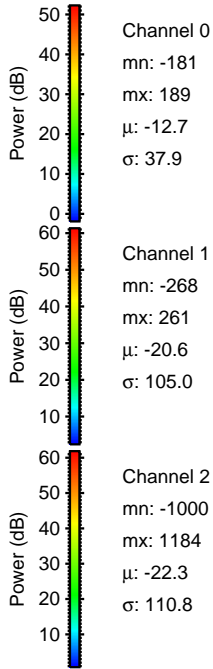
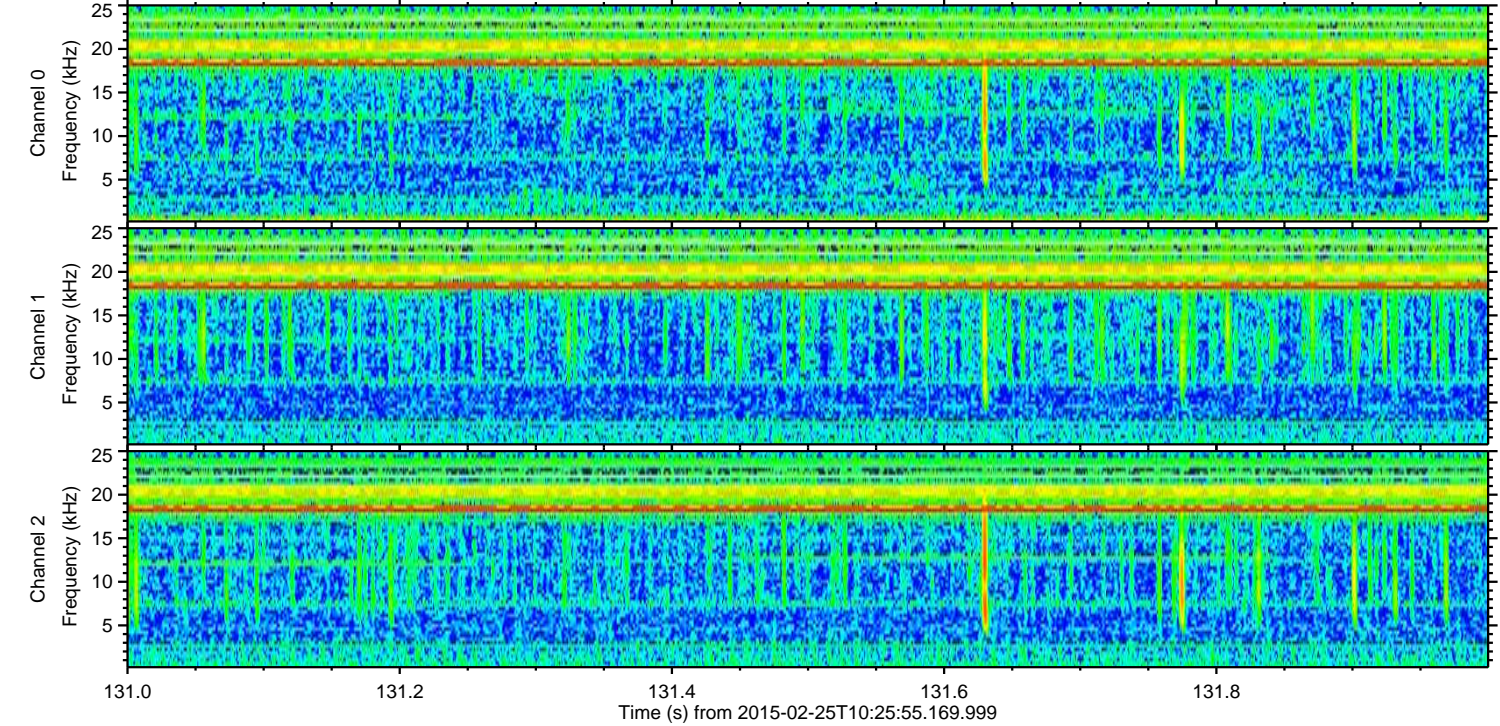
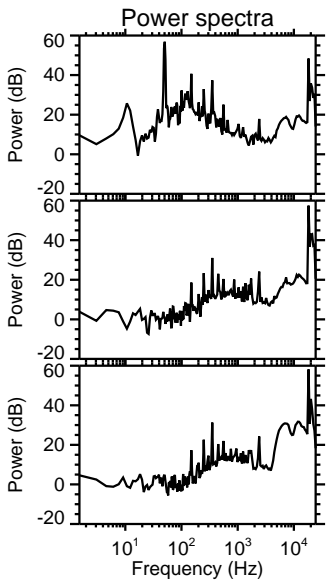
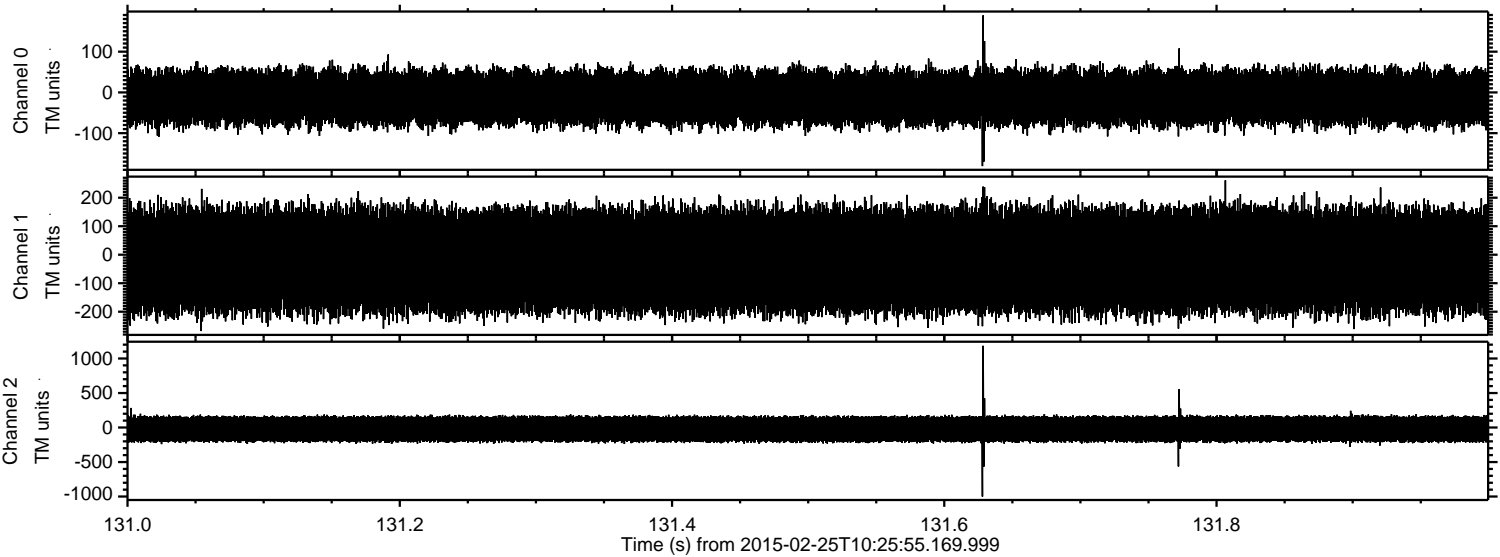

Channel 0
mn: -181
mx: 189
 μ : -12.7
 σ : 37.9

Channel 1
mn: -268
mx: 261
 μ : -20.6
 σ : 105.0

Channel 2
mn: -1000
mx: 1184
 μ : -22.3
 σ : 110.8

Processed Tue Mar 3 20:46:44 2015 by ELM ver.2012-10-06 from 001__elm20150225_102554__dat00.bin

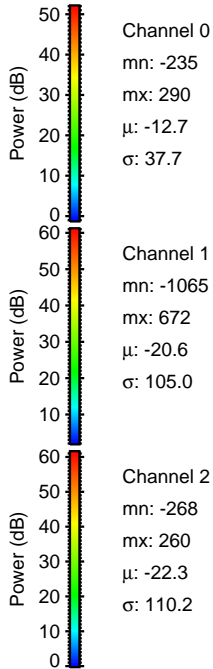
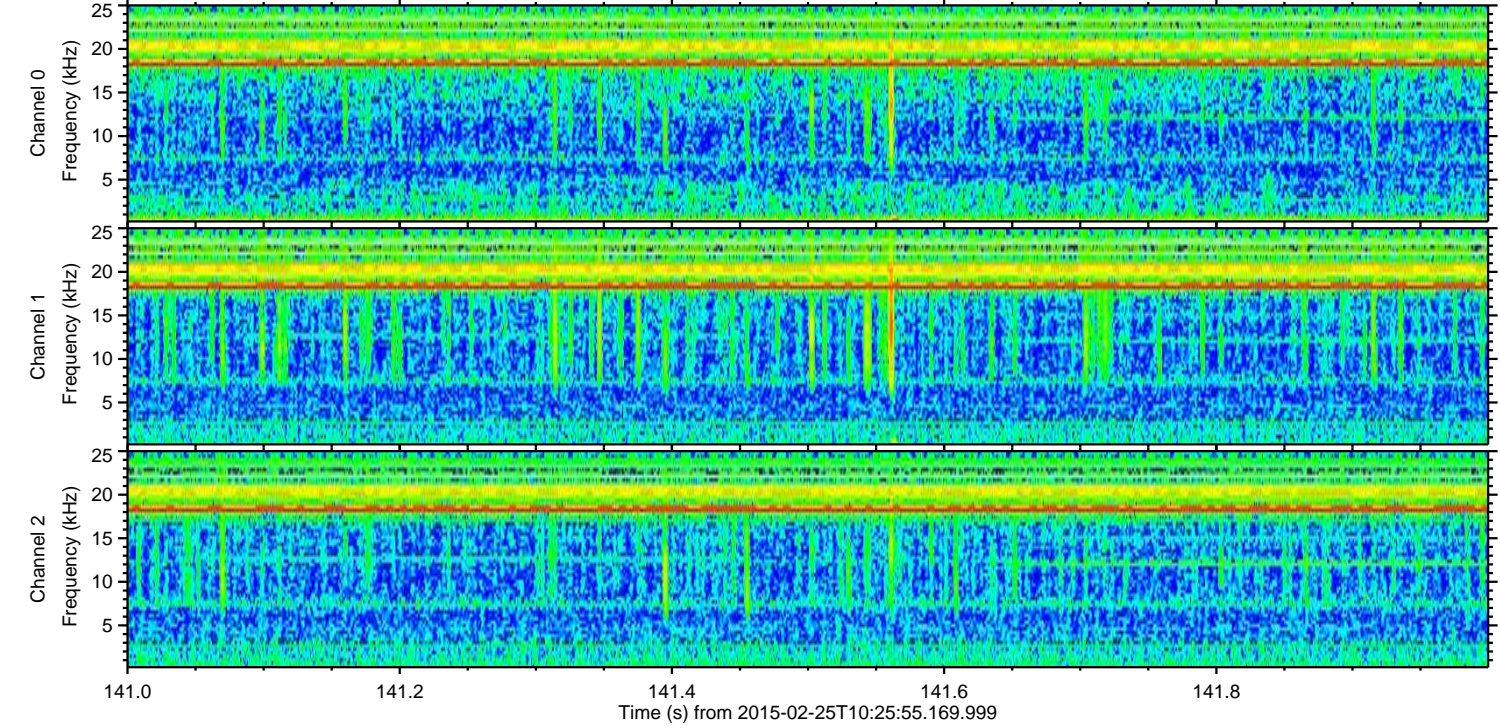
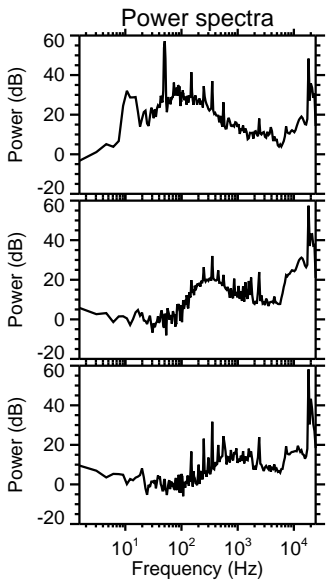
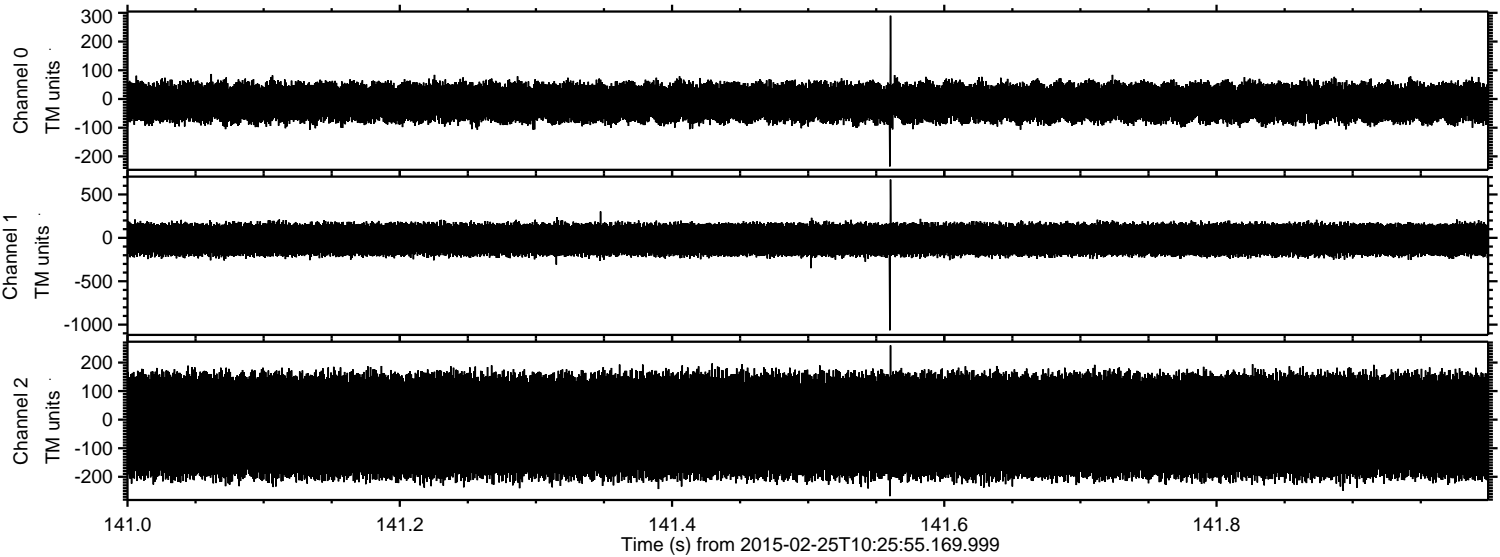

Processed Tue Mar 3 20:46:45 2015 by ELM ver.2012-10-06 from 001__elm20150225_102554__dat00.bin

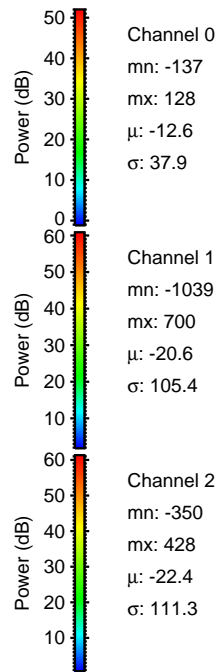
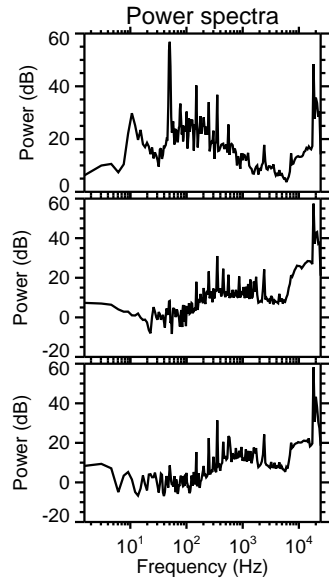
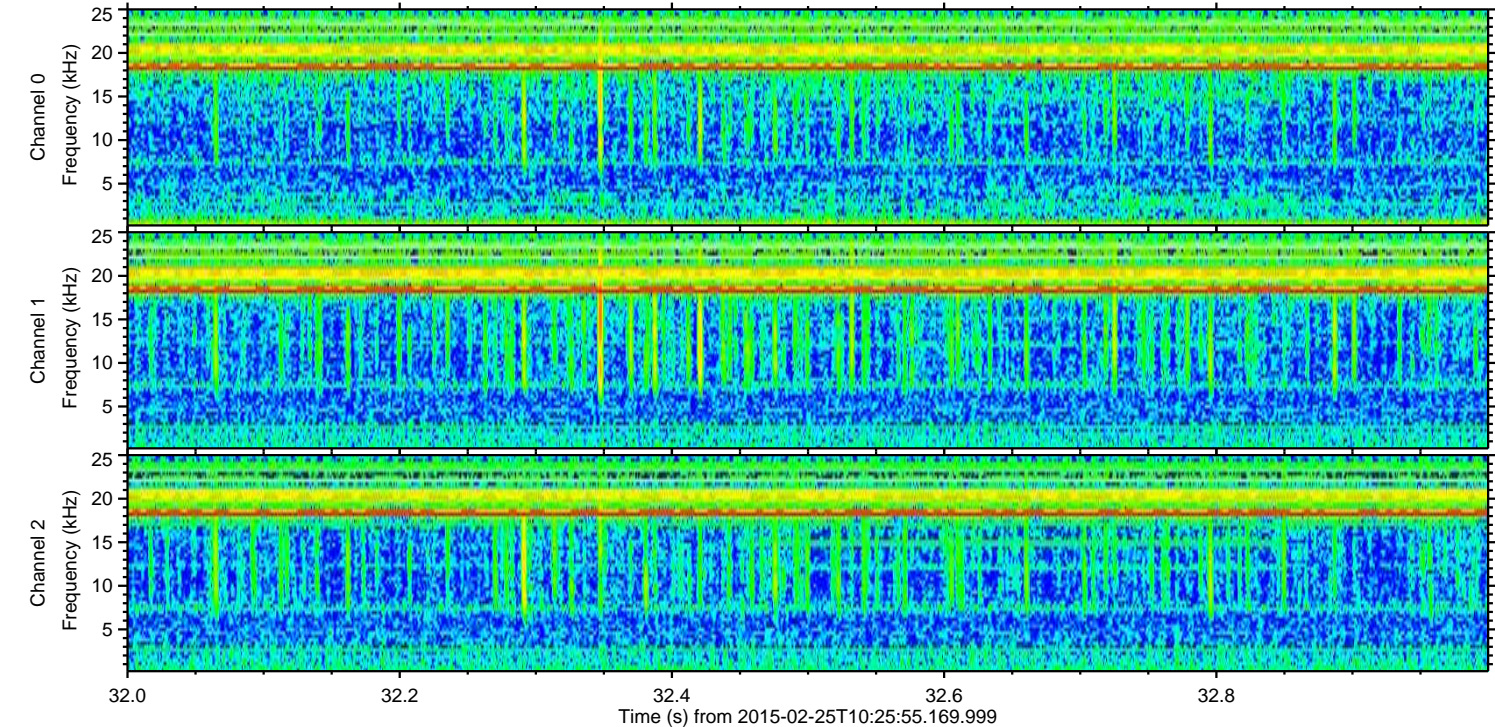
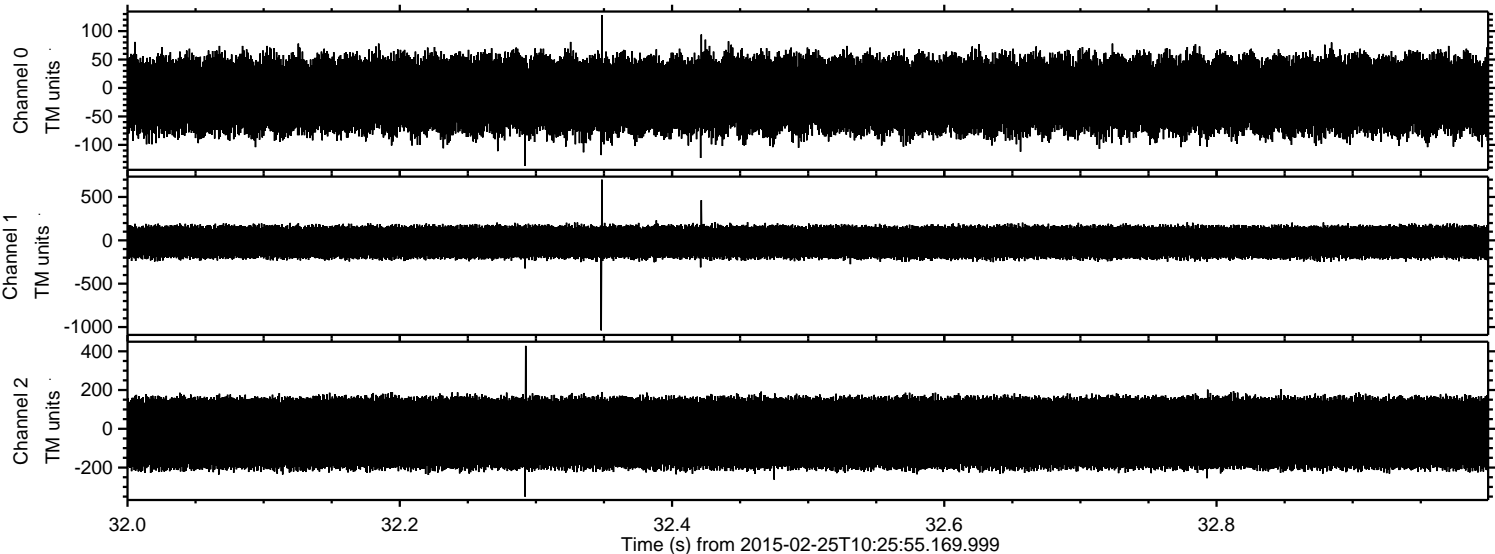

Processed Tue Mar 3 20:46:46 2015 by ELM ver.2012-10-06 from 001__elm20150225_102554__dat00.bin

