

ELMAVAN 3D WAVEFORMS (Measured data sampled at 50 kHz) 49599 packets of 144 samples from 2015-02-25T08:30:51.594.999.

Processed Tue Mar 3 20:16:44 2015 by ELM ver.2012-10-06 from 001__elm20150225_083050__dat00.bin

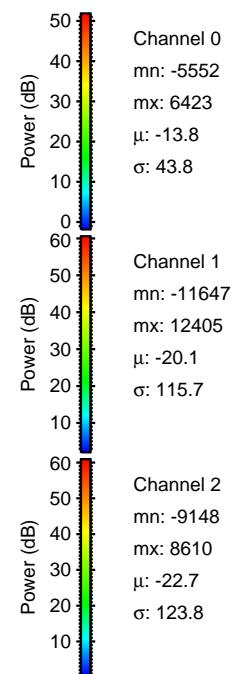

Processed Tue Mar 3 20:16:59 2015 by ELM ver.2012-10-06 from 001__elm20150225_083050__dat00.bin

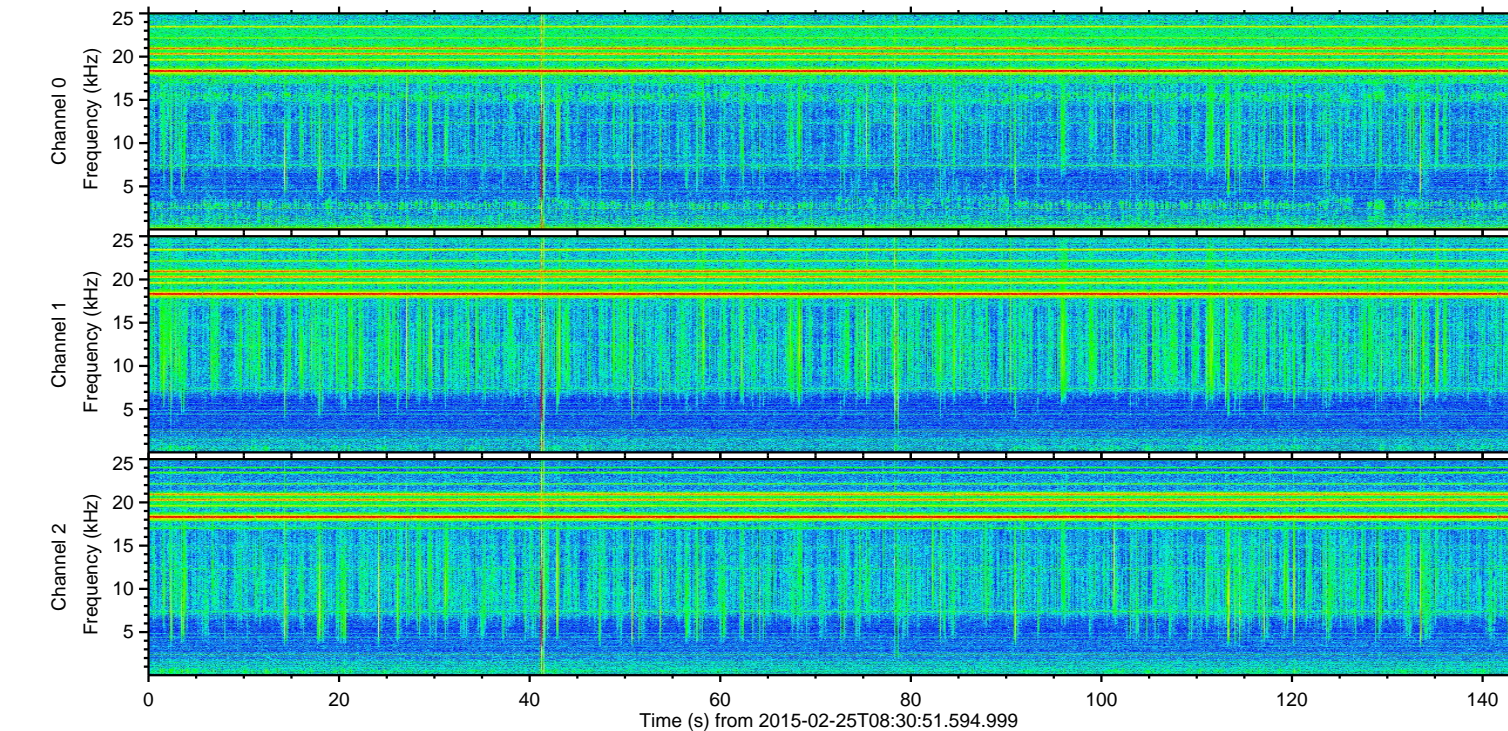
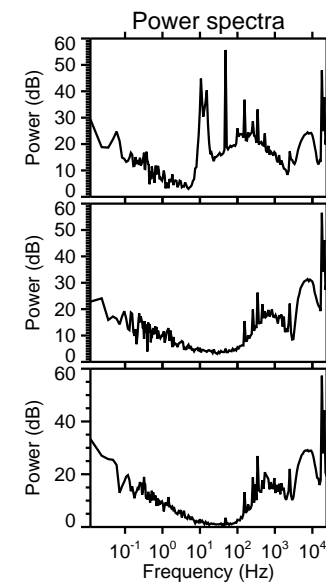
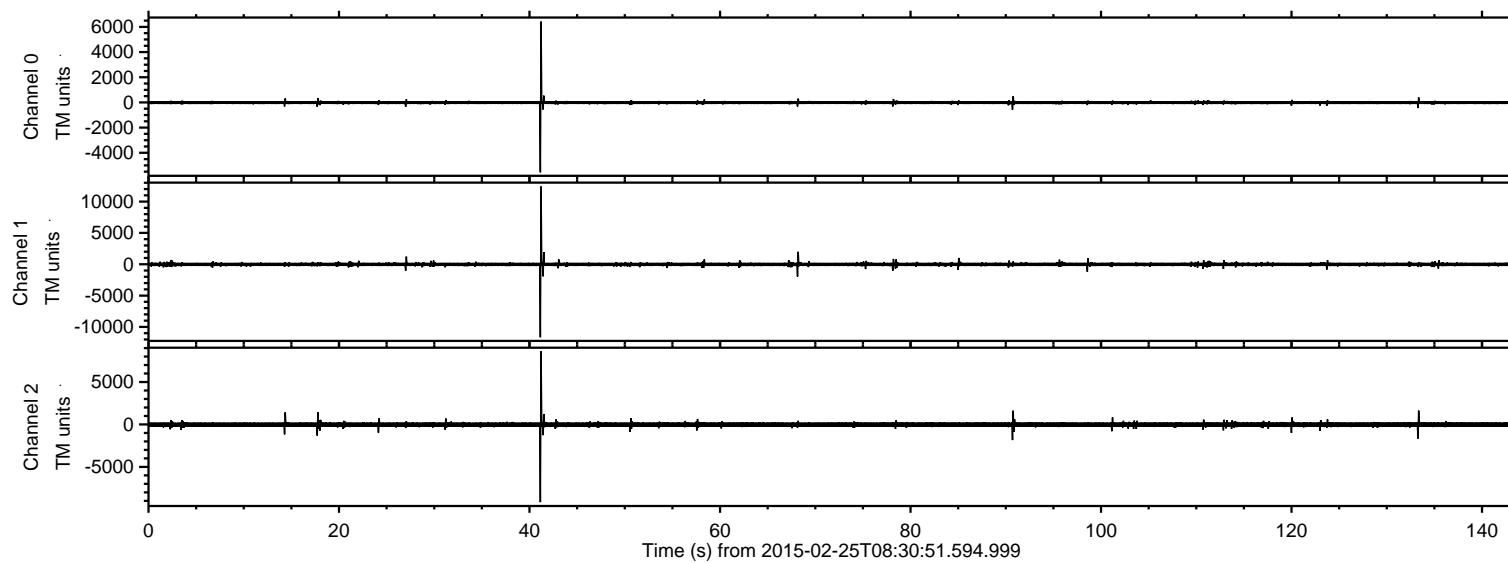
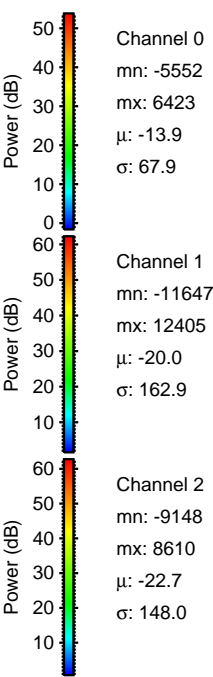
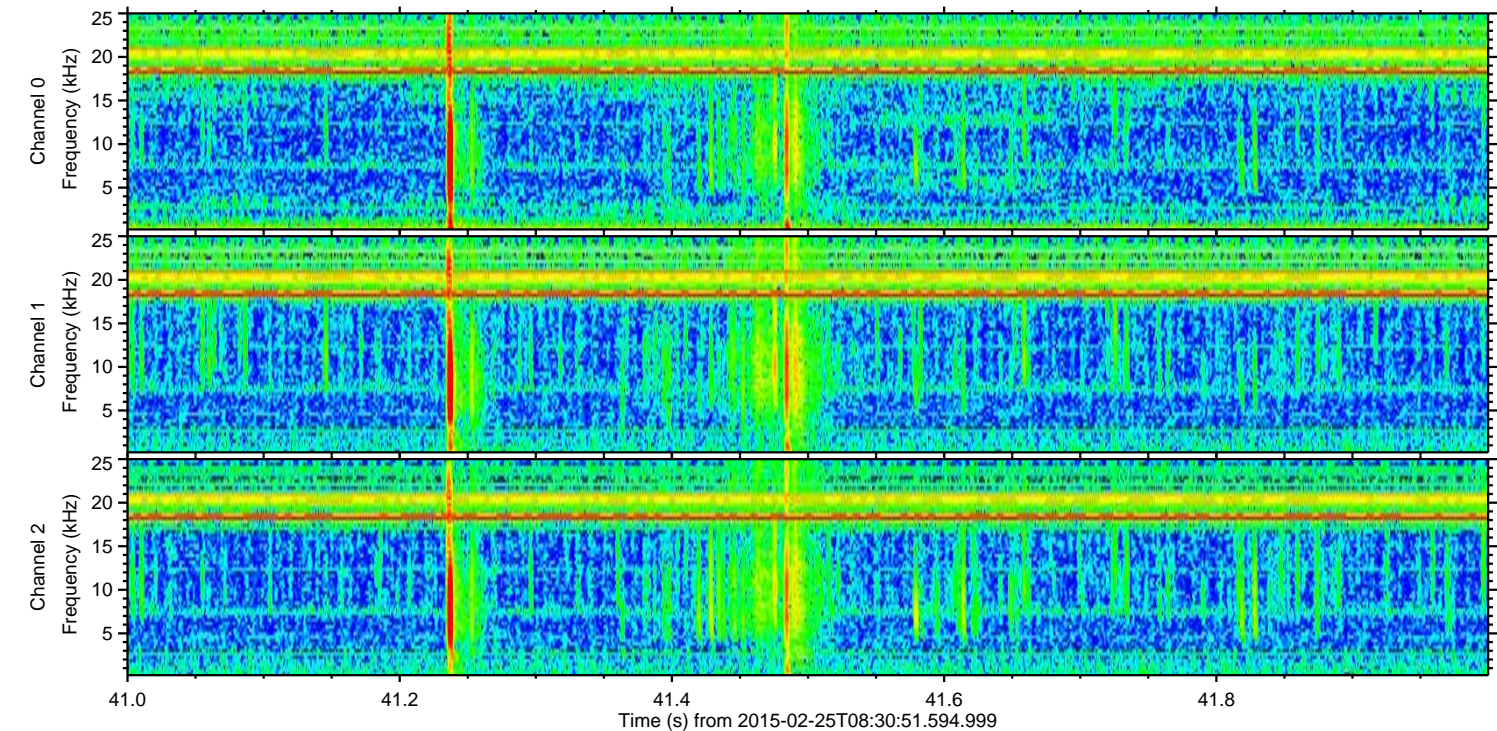
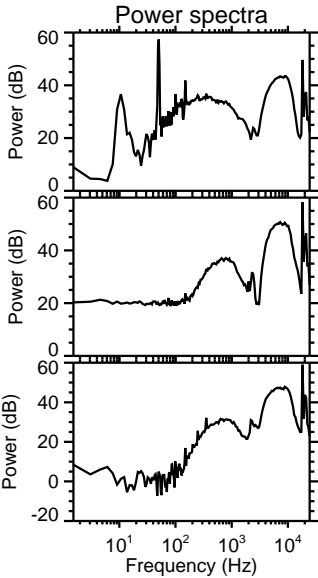
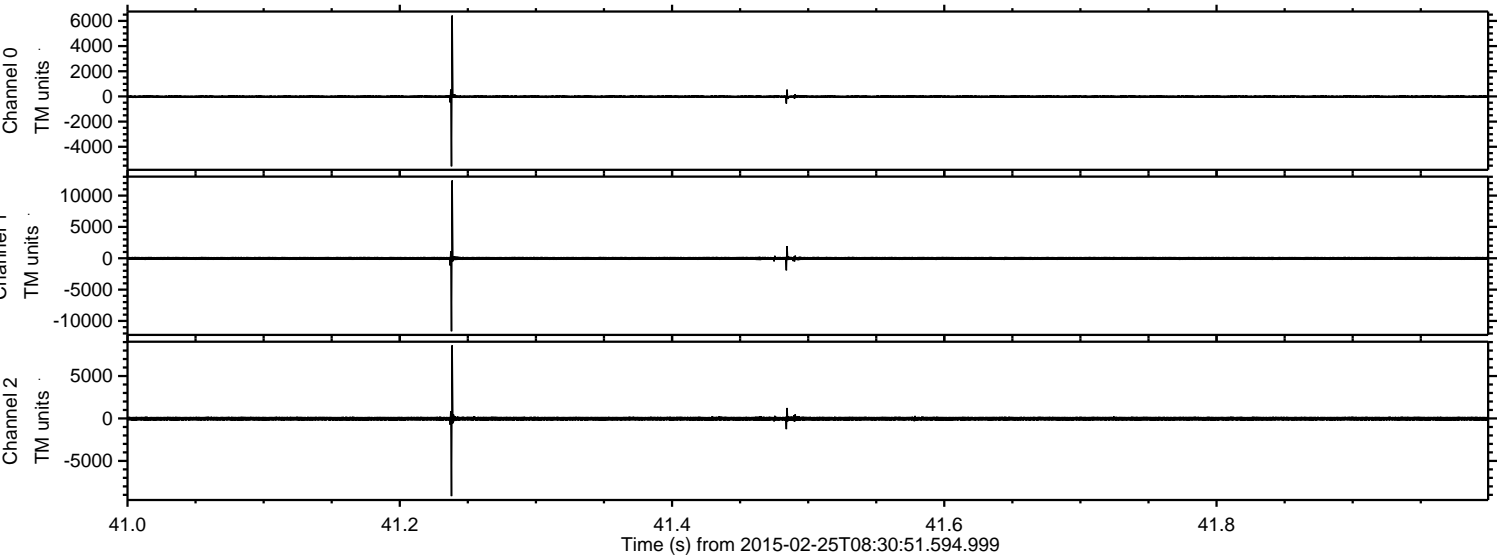

Processed Tue Mar 3 20:17:00 2015 by ELM ver.2012-10-06 from 001__elm20150225_083050__dat00.bin

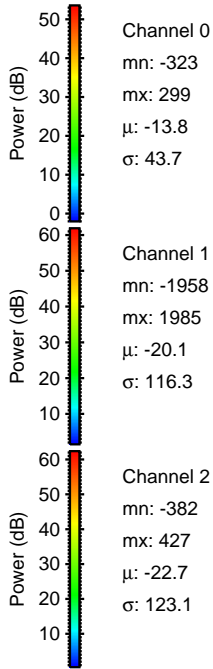
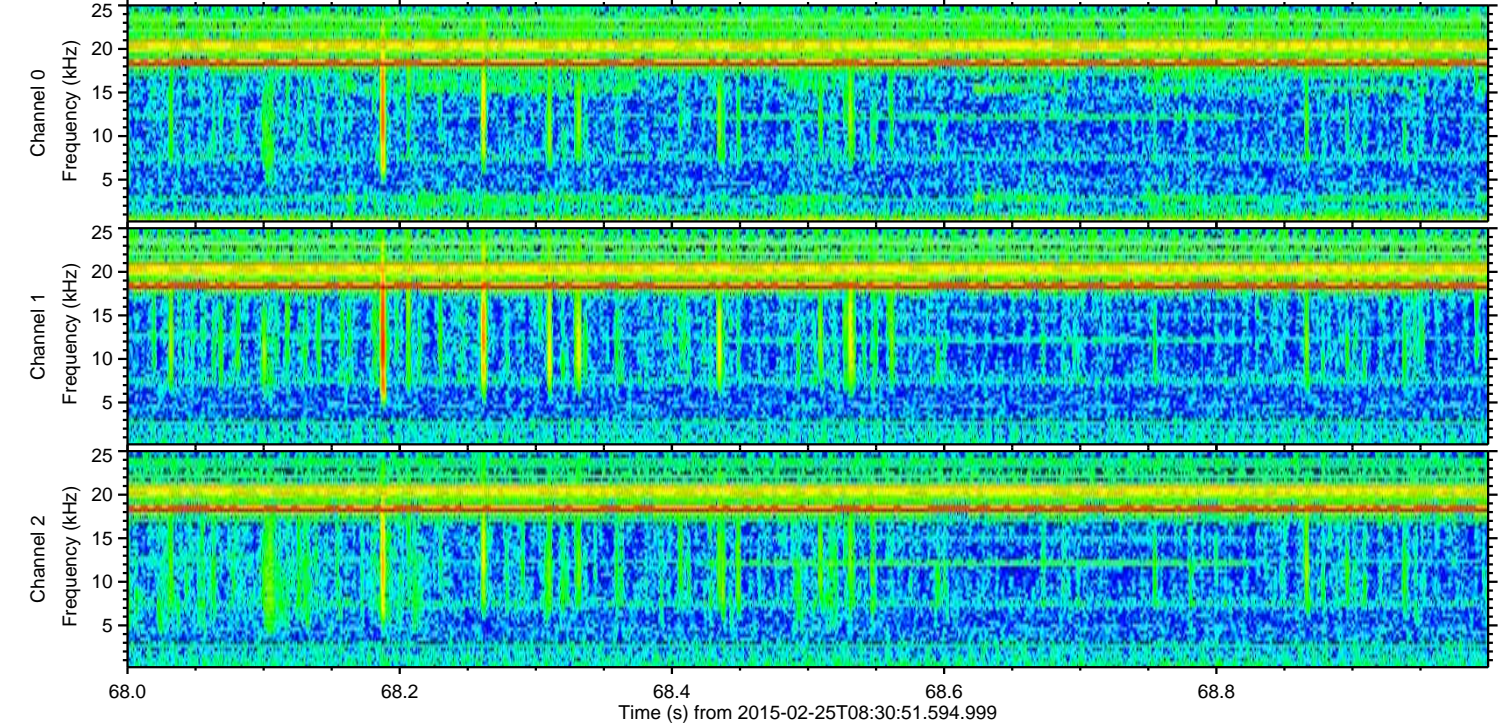
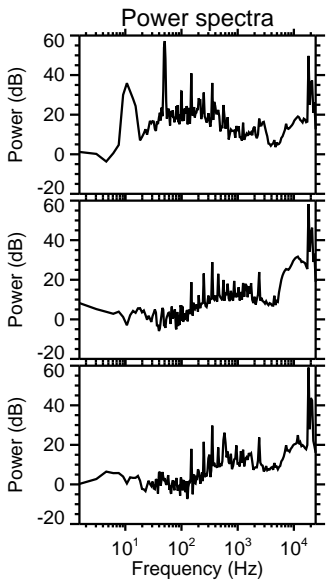
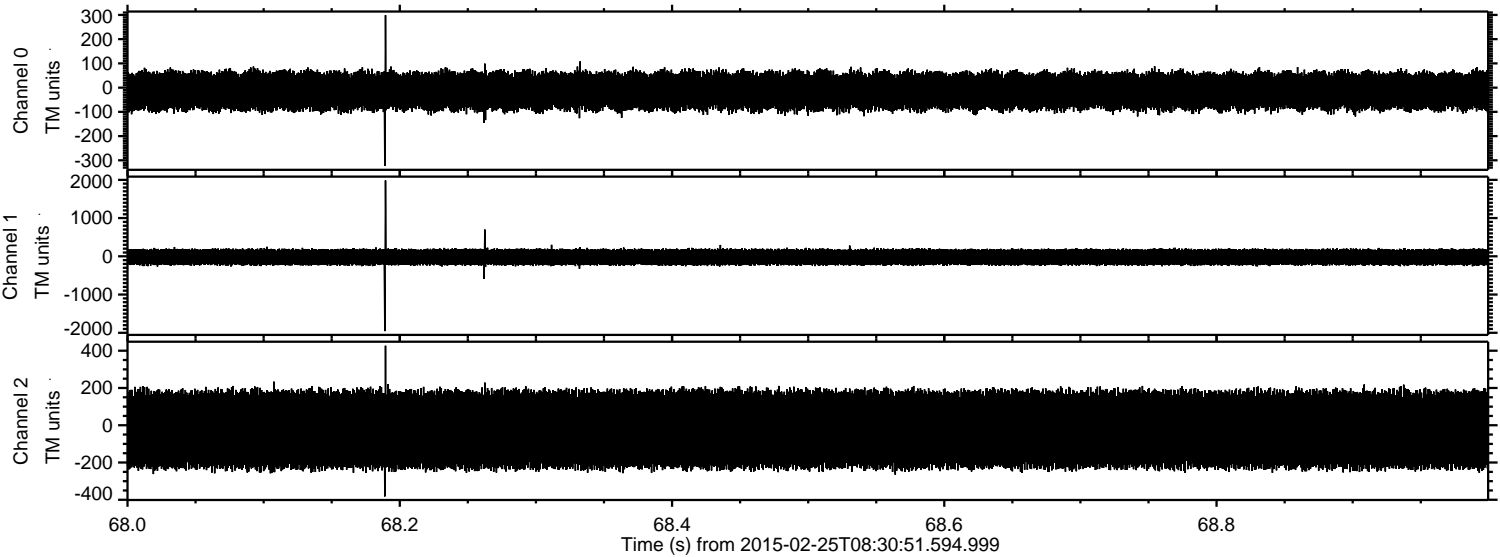

Processed Tue Mar 3 20:17:01 2015 by ELM ver.2012-10-06 from 001__elm20150225_083050__dat00.bin

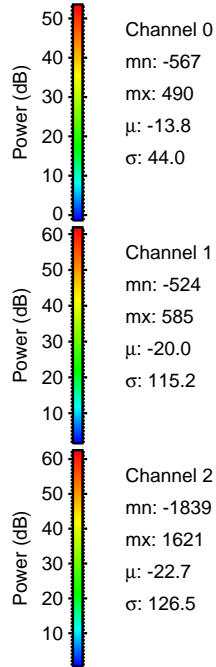
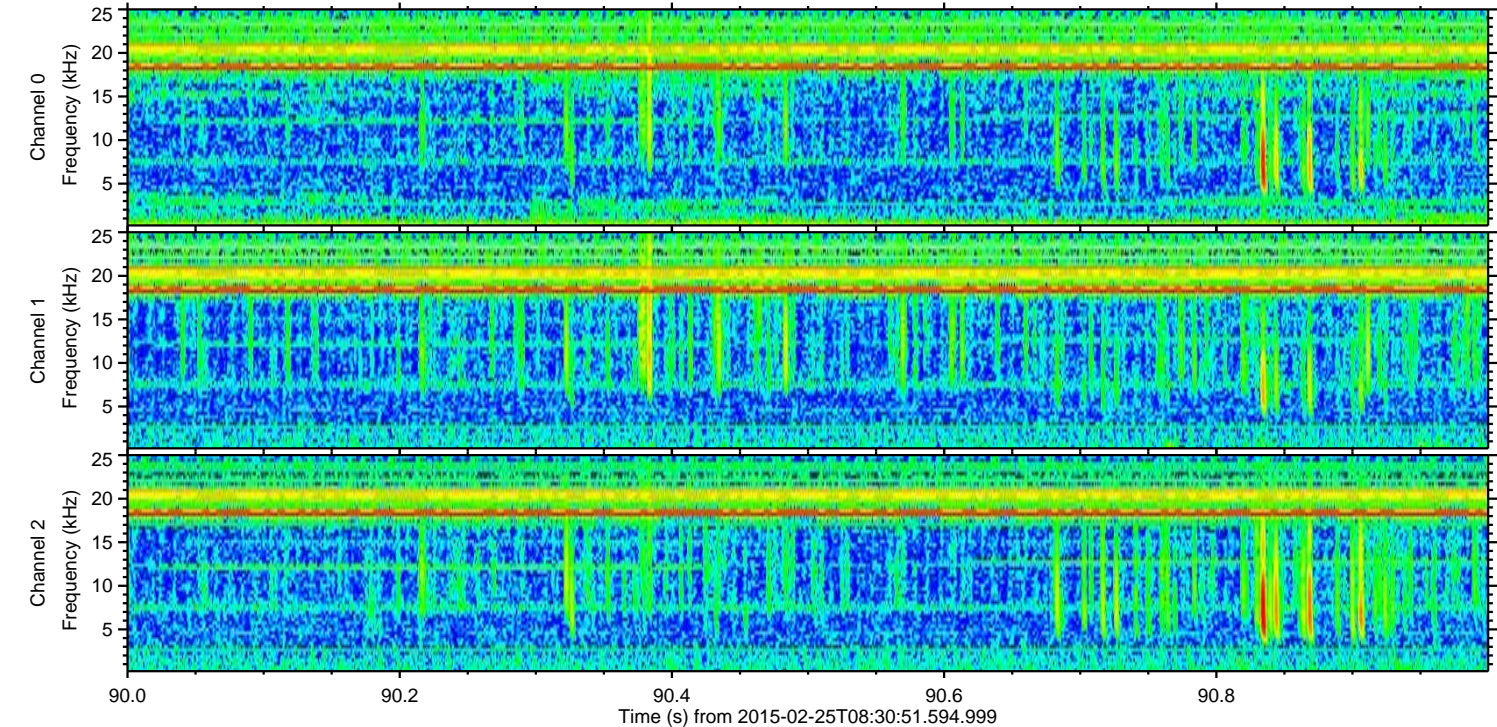
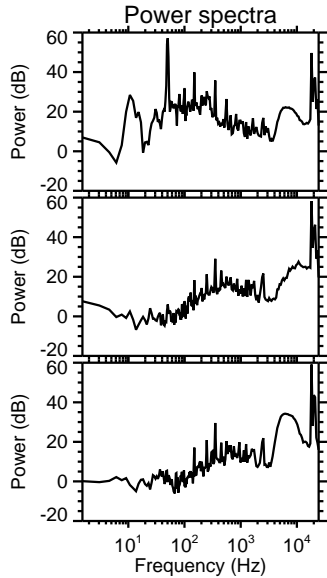
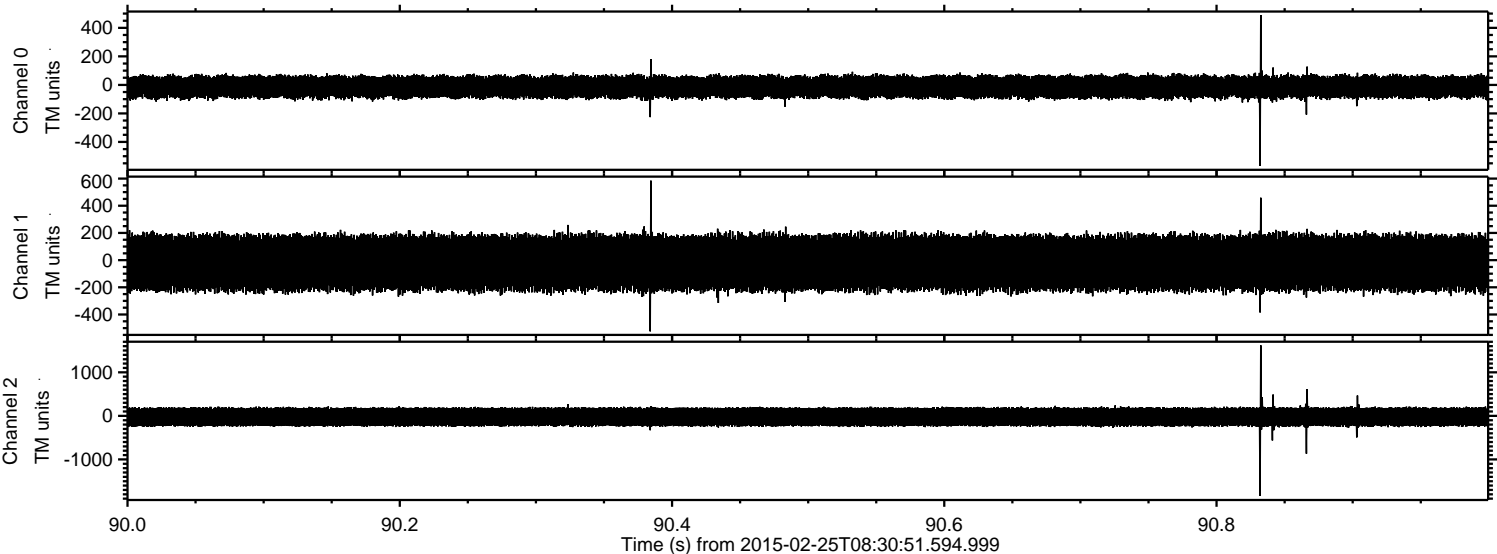

ELMAVAN 3D WAVEFORMS (Measured data sampled at 50 kHz) 49599 packets of 144 samples from 2015-02-25T08:30:51.594.999. Part 134/143

Processed Tue Mar 3 20:17:02 2015 by ELM ver.2012-10-06 from 001__elm20150225_083050__dat00.bin

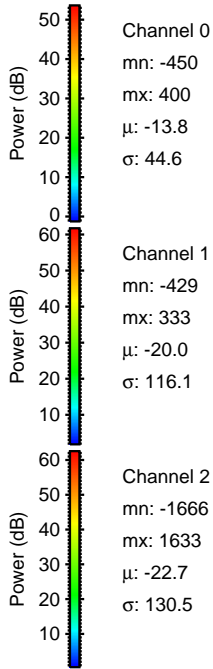
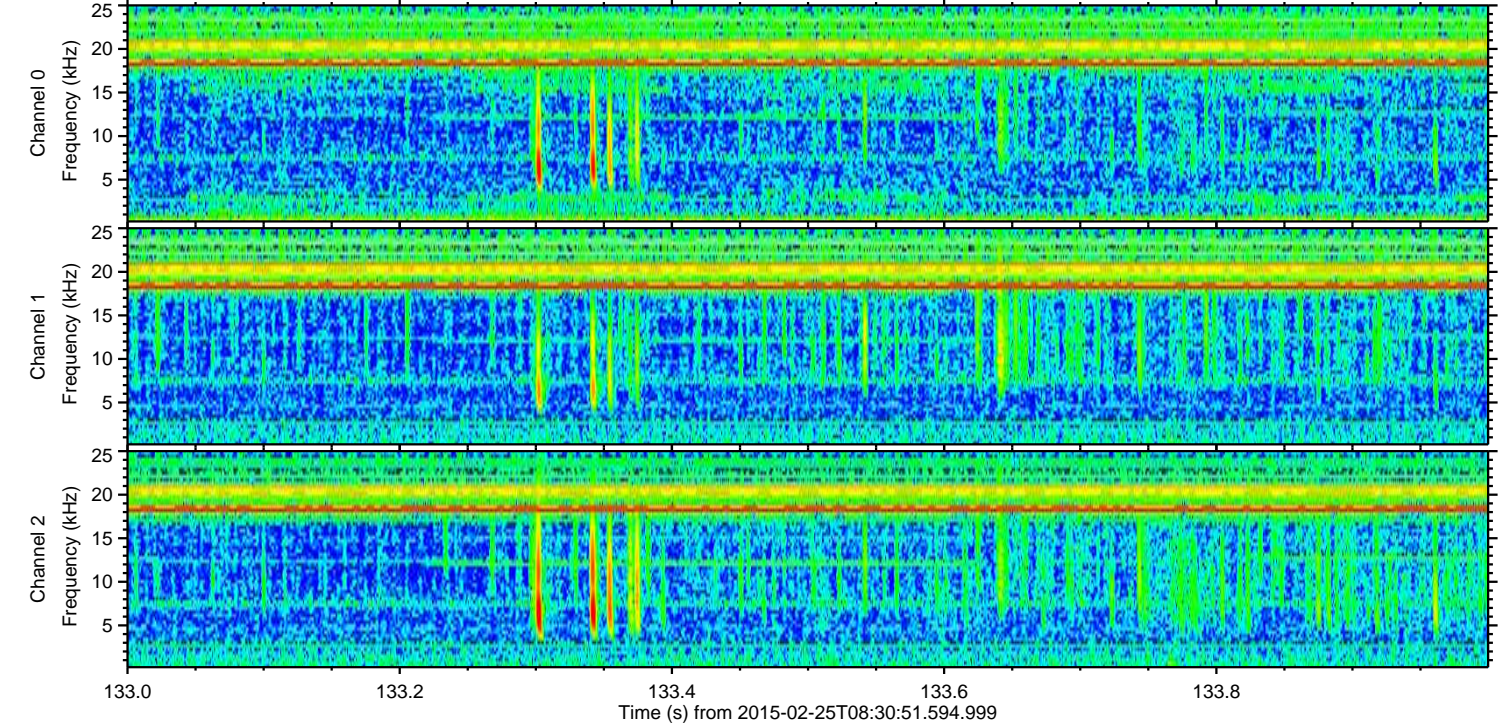
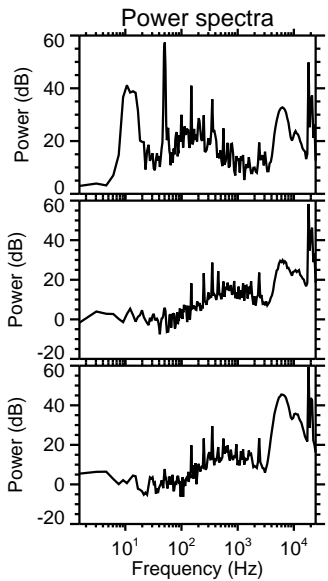
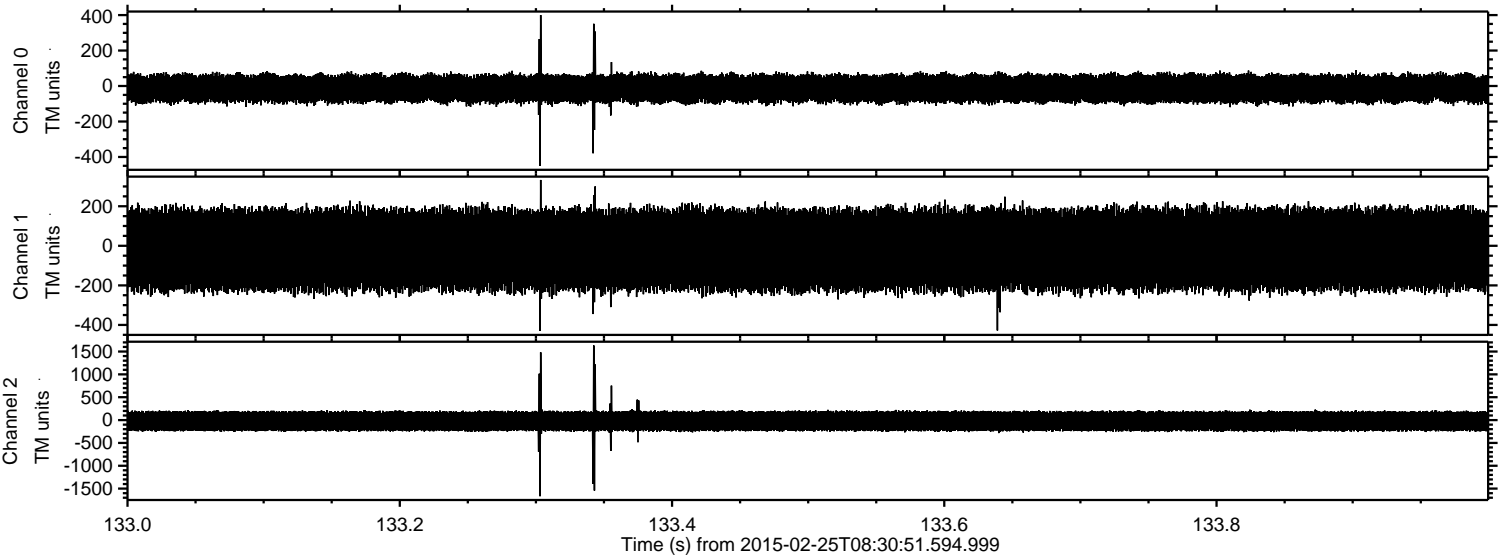

ELMAVAN 3D WAVEFORMS (Measured data sampled at 50 kHz) 49599 packets of 144 samples from 2015-02-25T08:30:51.594.999. Part 18/143

Processed Tue Mar 3 20:17:03 2015 by ELM ver.2012-10-06 from 001__elm20150225_083050__dat00.bin

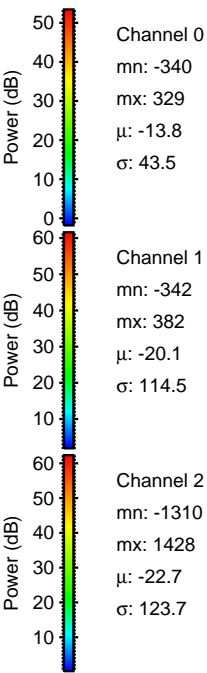
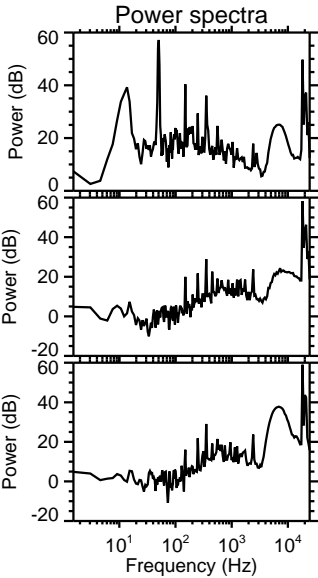
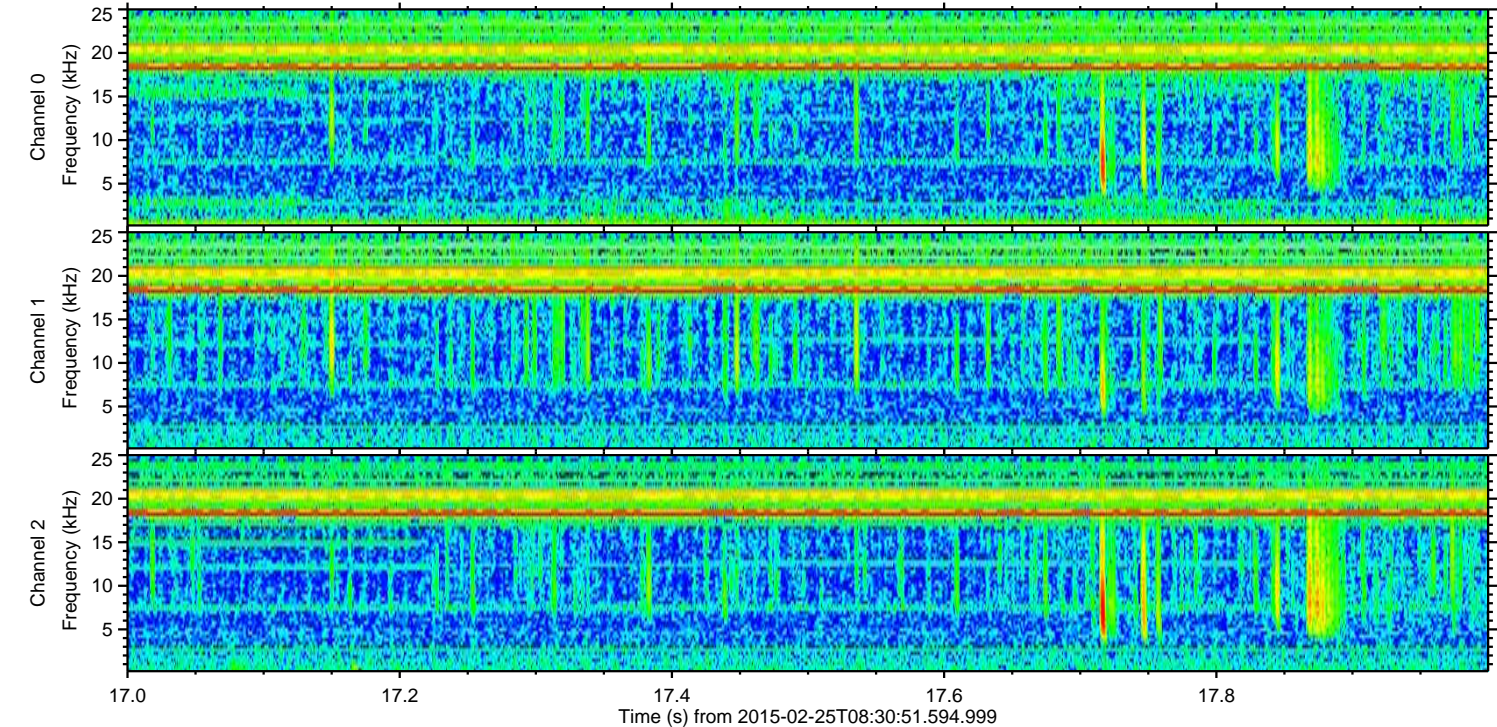
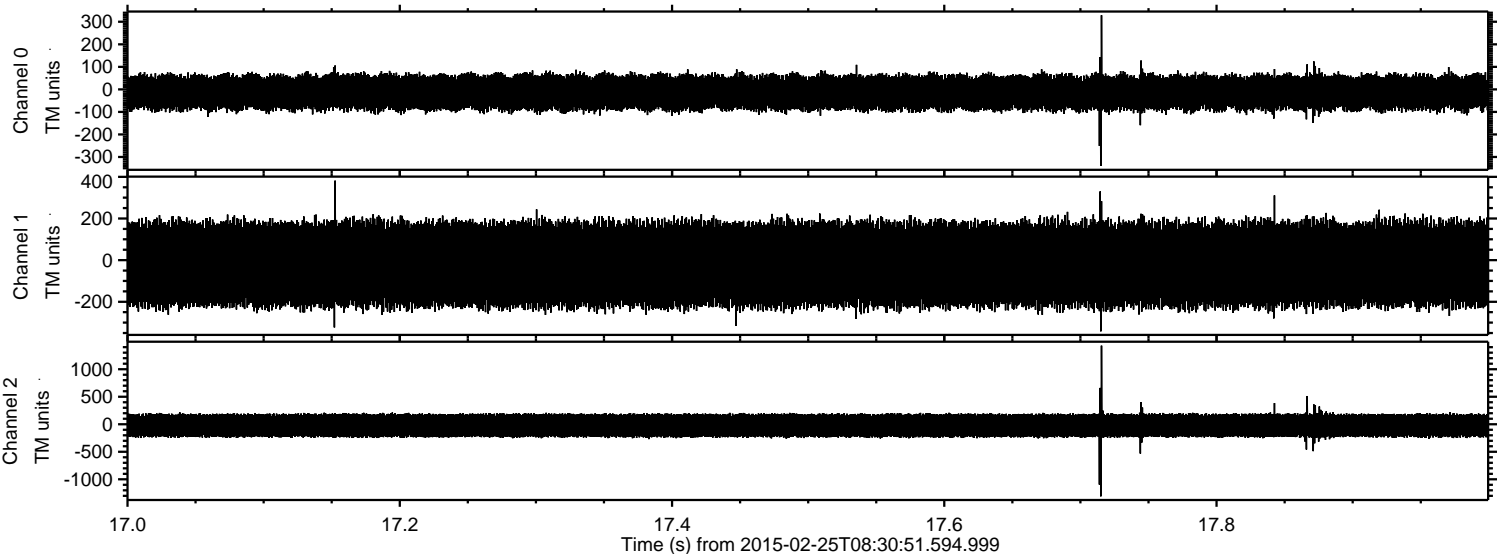

ELMAVAN 3D WAVEFORMS (Measured data sampled at 50 kHz) 49599 packets of 144 samples from 2015-02-25T08:30:51.594.999. Part 15/143

Processed Tue Mar 3 20:17:05 2015 by ELM ver.2012-10-06 from 001__elm20150225_083050__dat00.bin

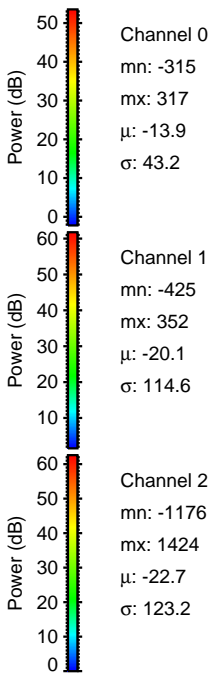
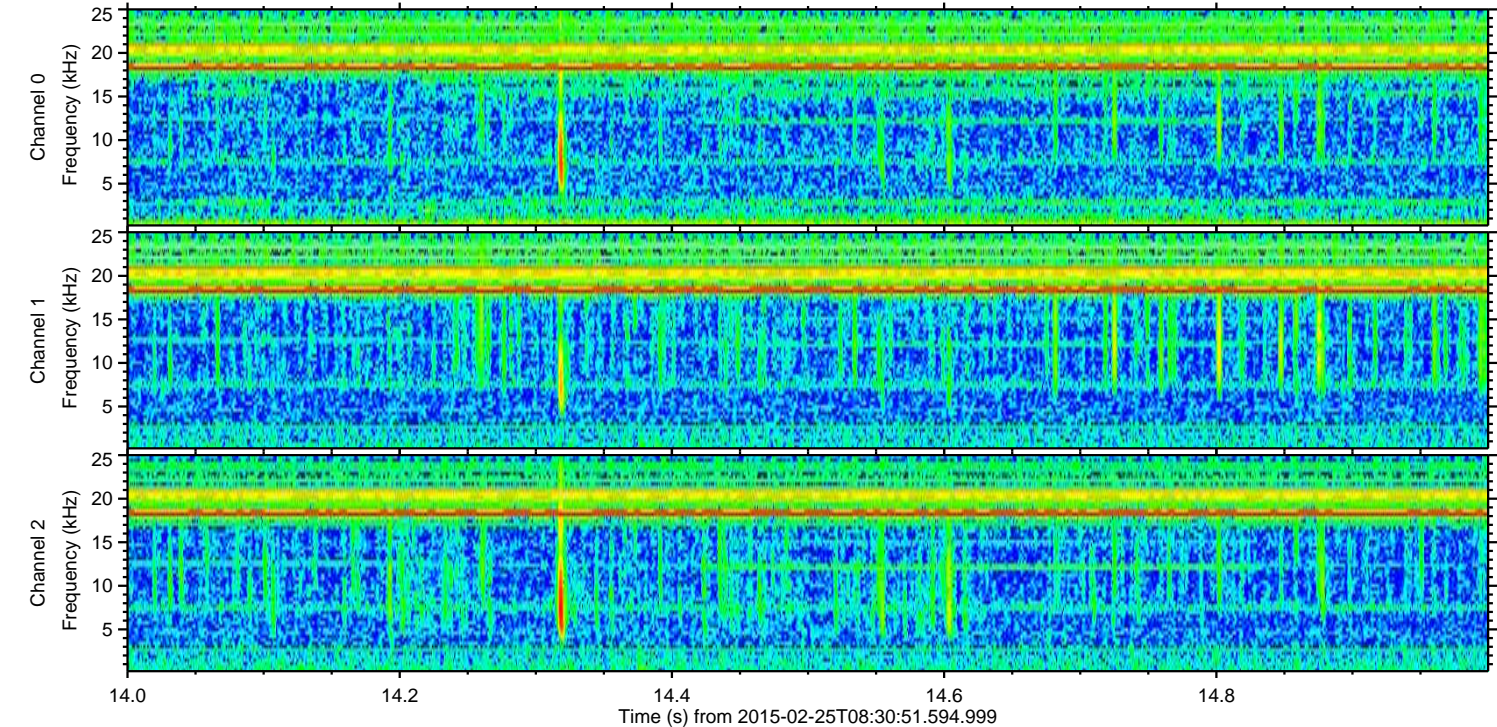
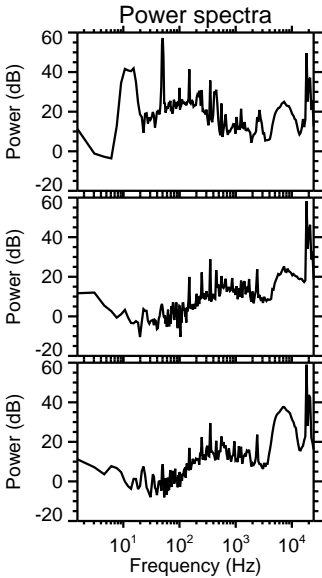
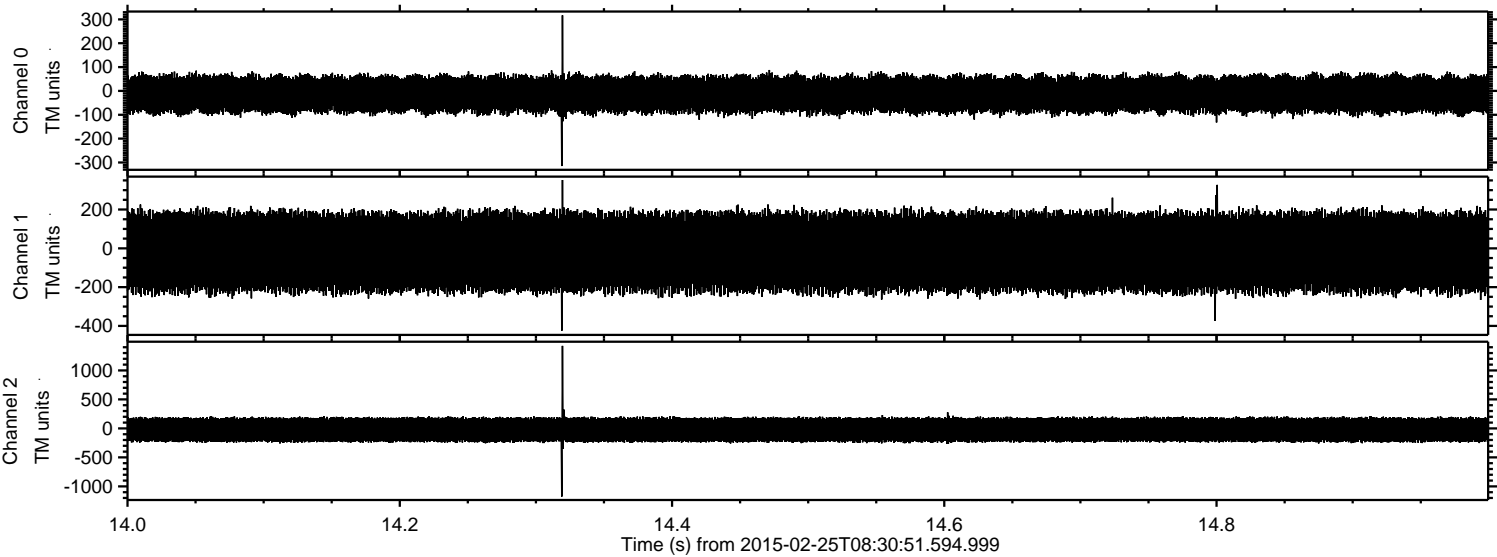

ELMAVAN 3D WAVEFORMS (Measured data sampled at 50 kHz) 49599 packets of 144 samples from 2015-02-25T08:30:51.594.999. Part 28/143

Processed Tue Mar 3 20:17:06 2015 by ELM ver.2012-10-06 from 001__elm20150225_083050__dat00.bin

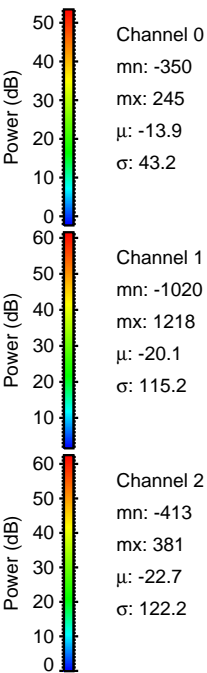
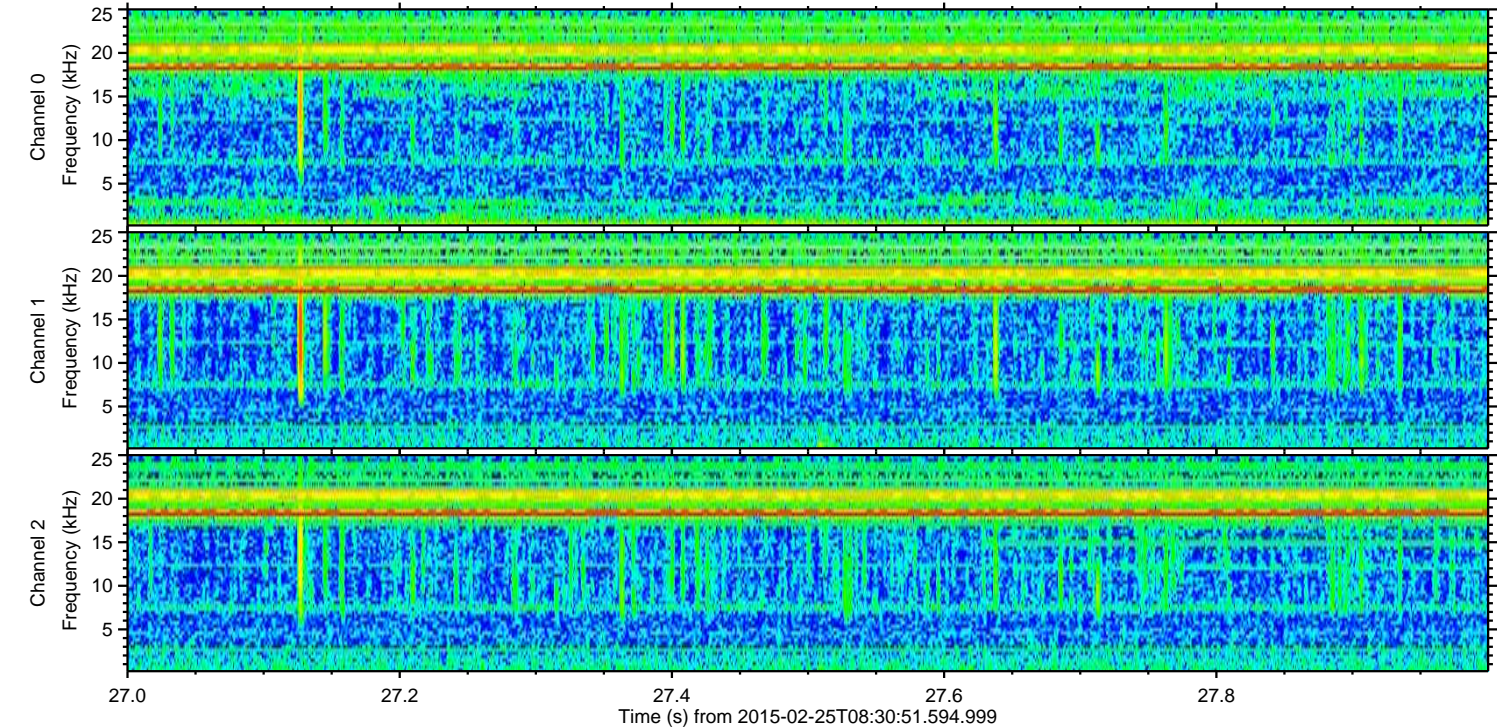
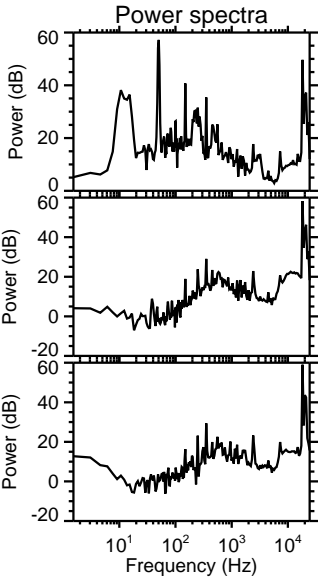
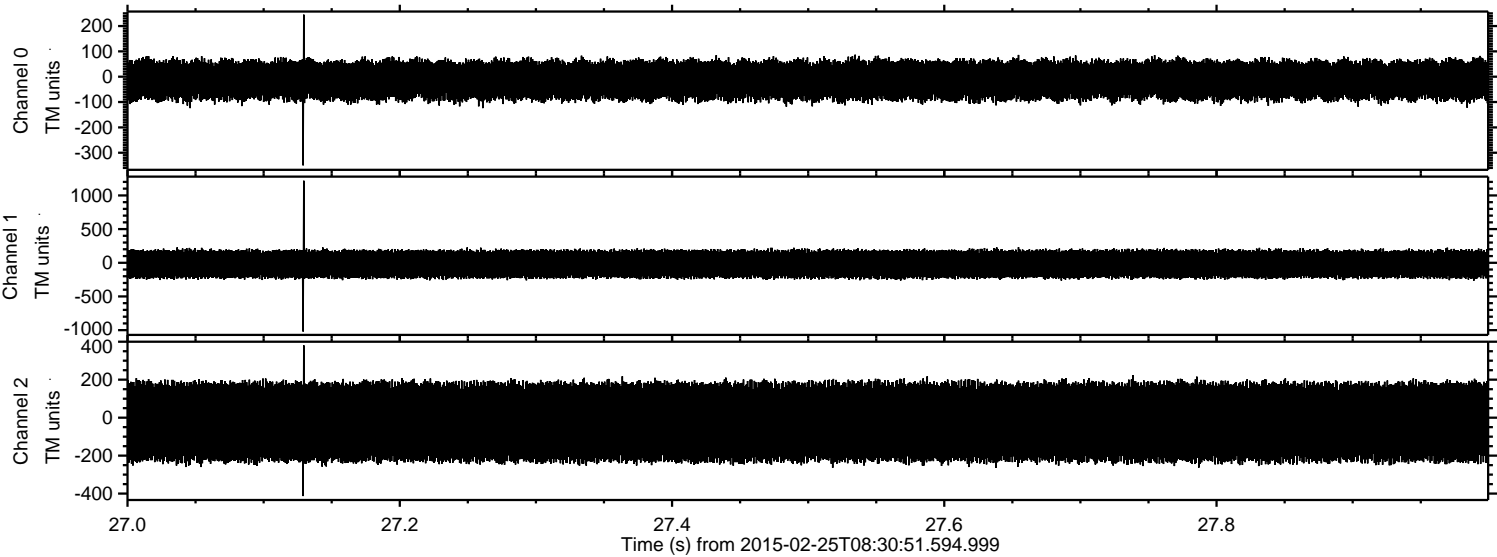

Processed Tue Mar 3 20:17:07 2015 by ELM ver.2012-10-06 from 001__elm20150225_083050__dat00.bin

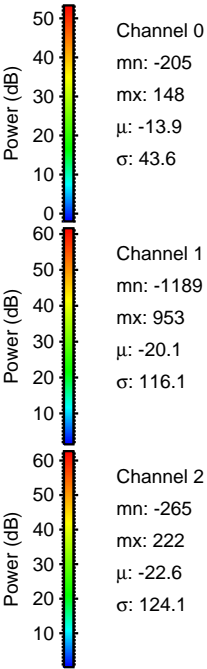
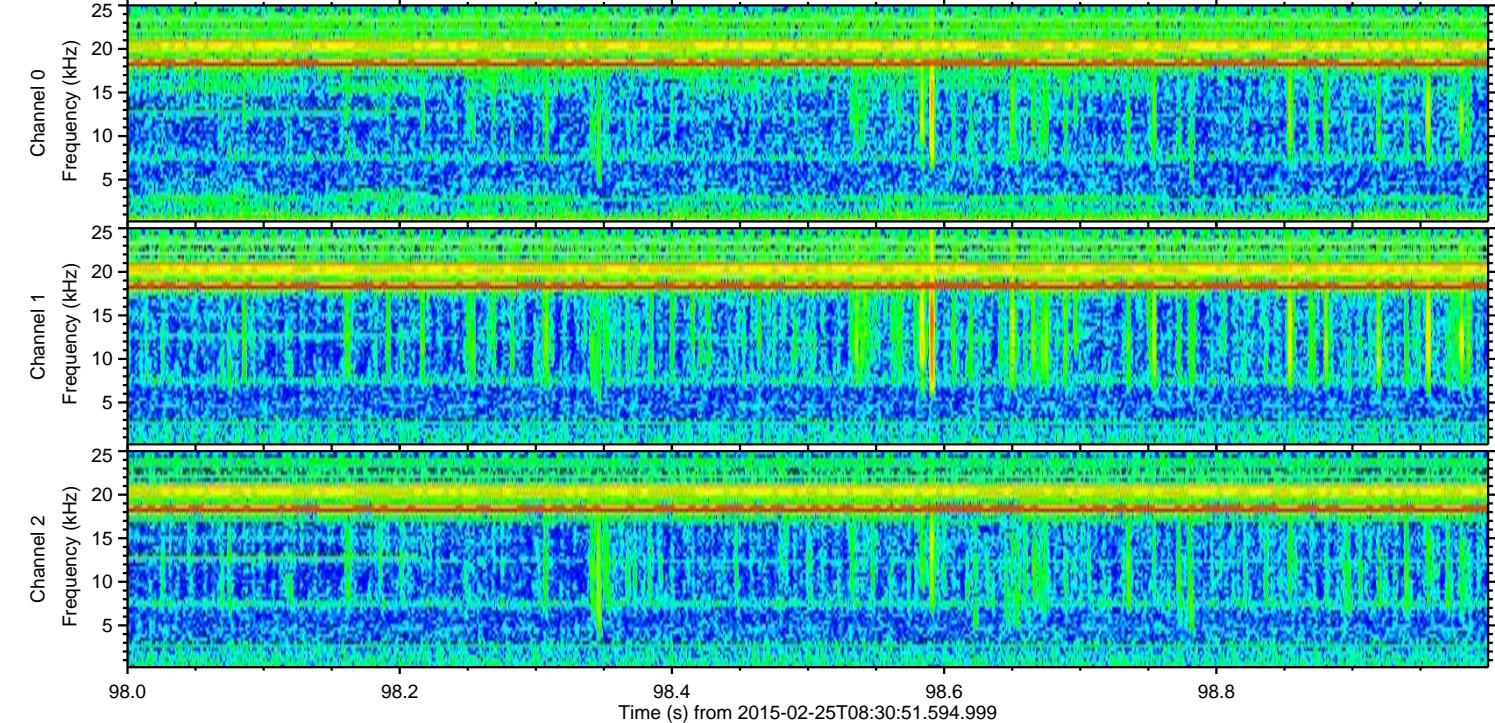
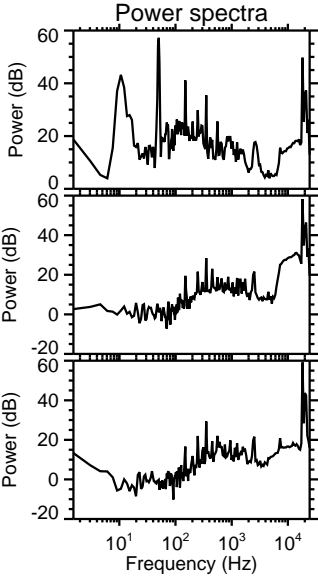
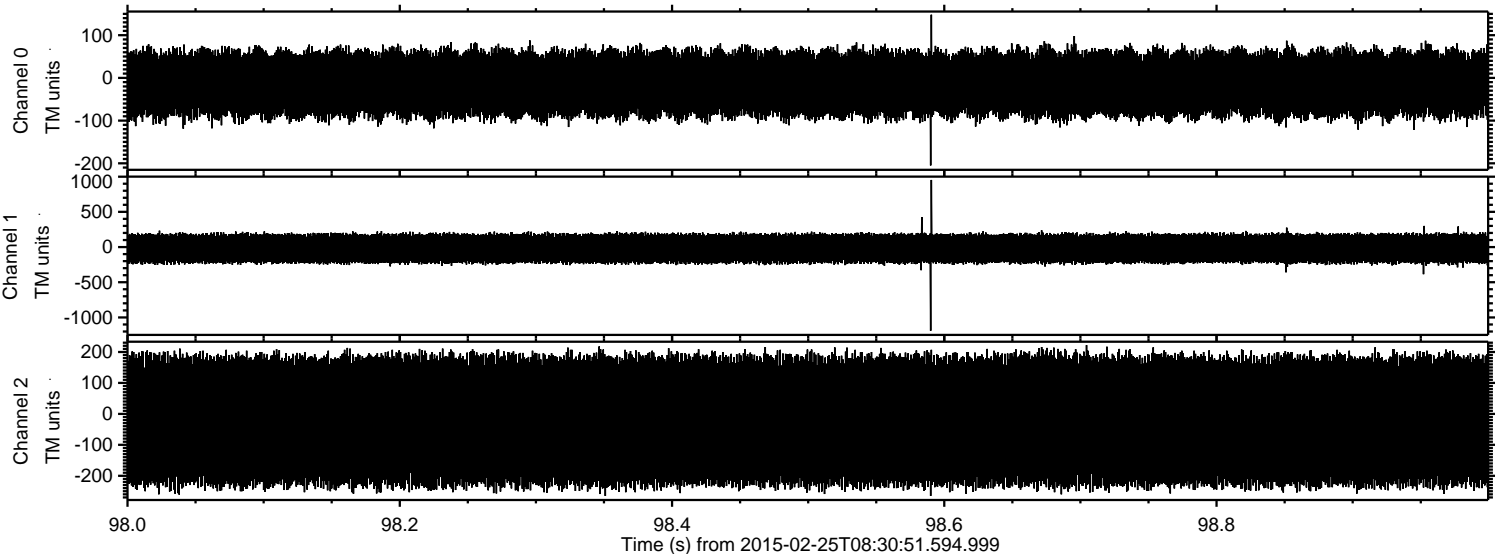

Processed Tue Mar 3 20:17:08 2015 by ELM ver.2012-10-06 from 001__elm20150225_083050__dat00.bin

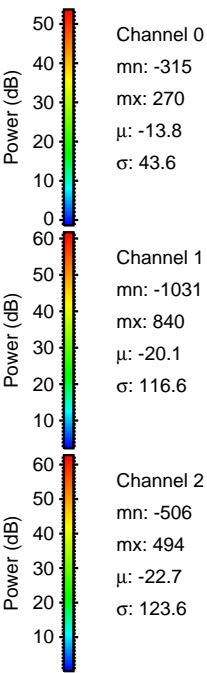
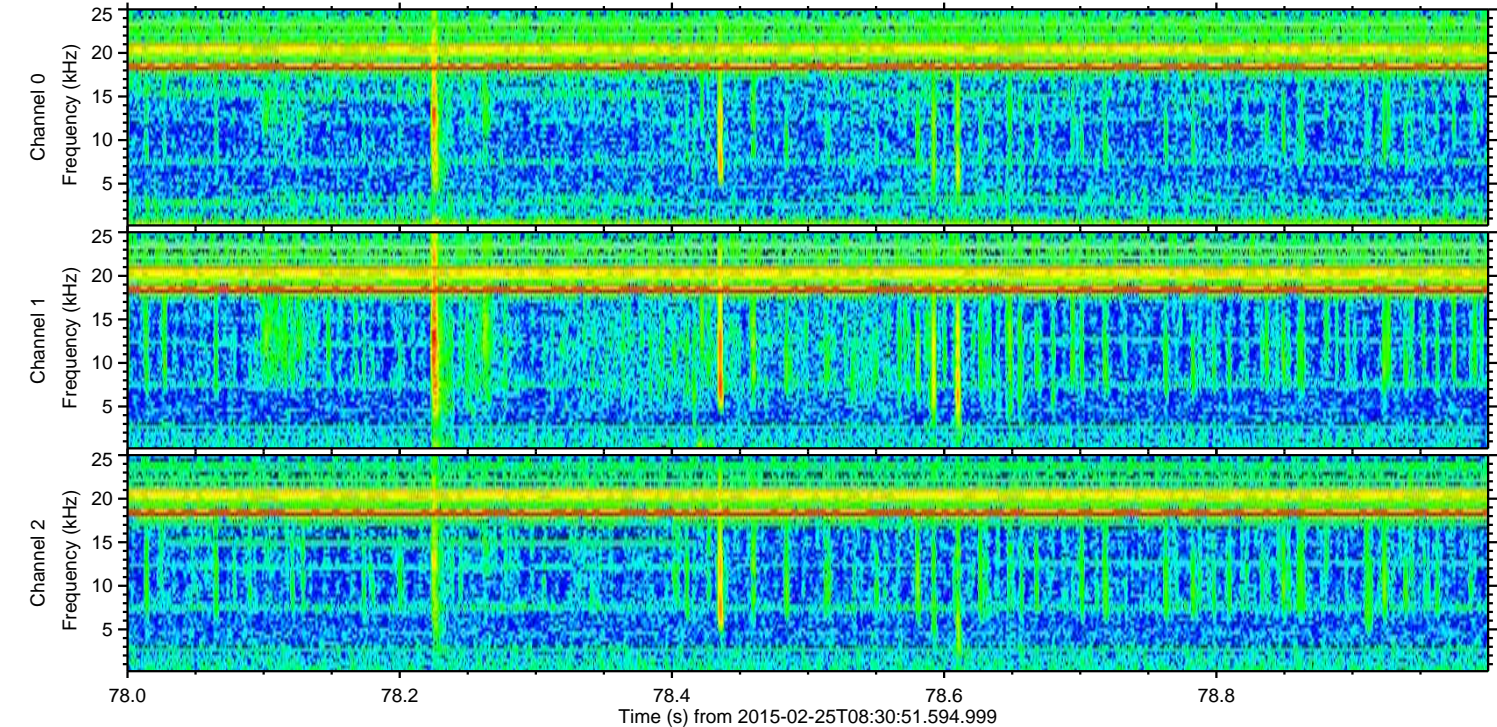
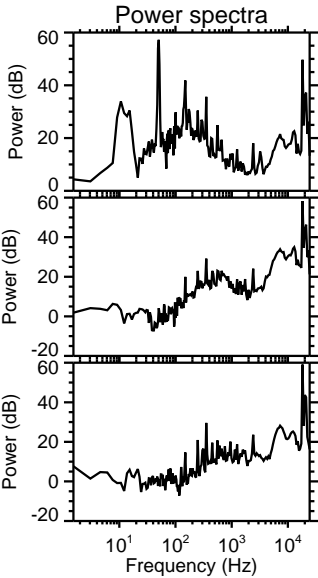
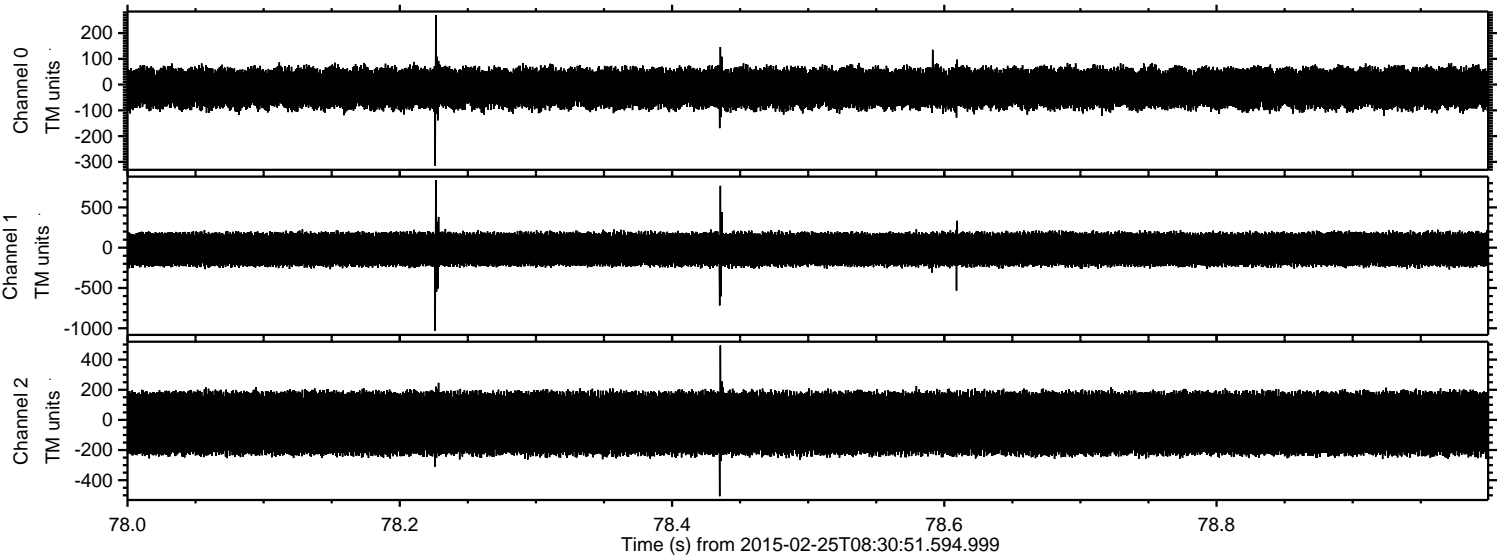

Processed Tue Mar 3 20:17:09 2015 by ELM ver.2012-10-06 from 001__elm20150225_083050__dat00.bin

