

ELMAVAN 3D WAVEFORMS (Measured data sampled at 50 kHz) 49809 packets of 144 samples from 2015-02-25T07:55:50.505.999.

Processed Tue Mar 3 20:09:05 2015 by ELM ver.2012-10-06 from 001__elm20150225_075549__dat00.bin

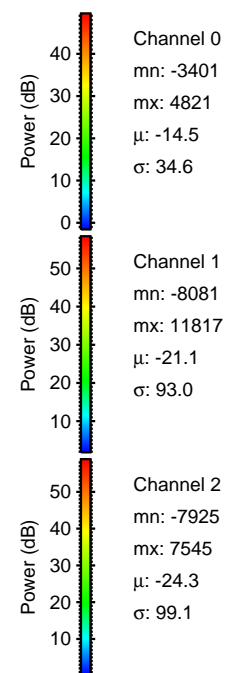

Processed Tue Mar 3 20:09:16 2015 by ELM ver.2012-10-06 from 001__elm20150225_075549__dat00.bin

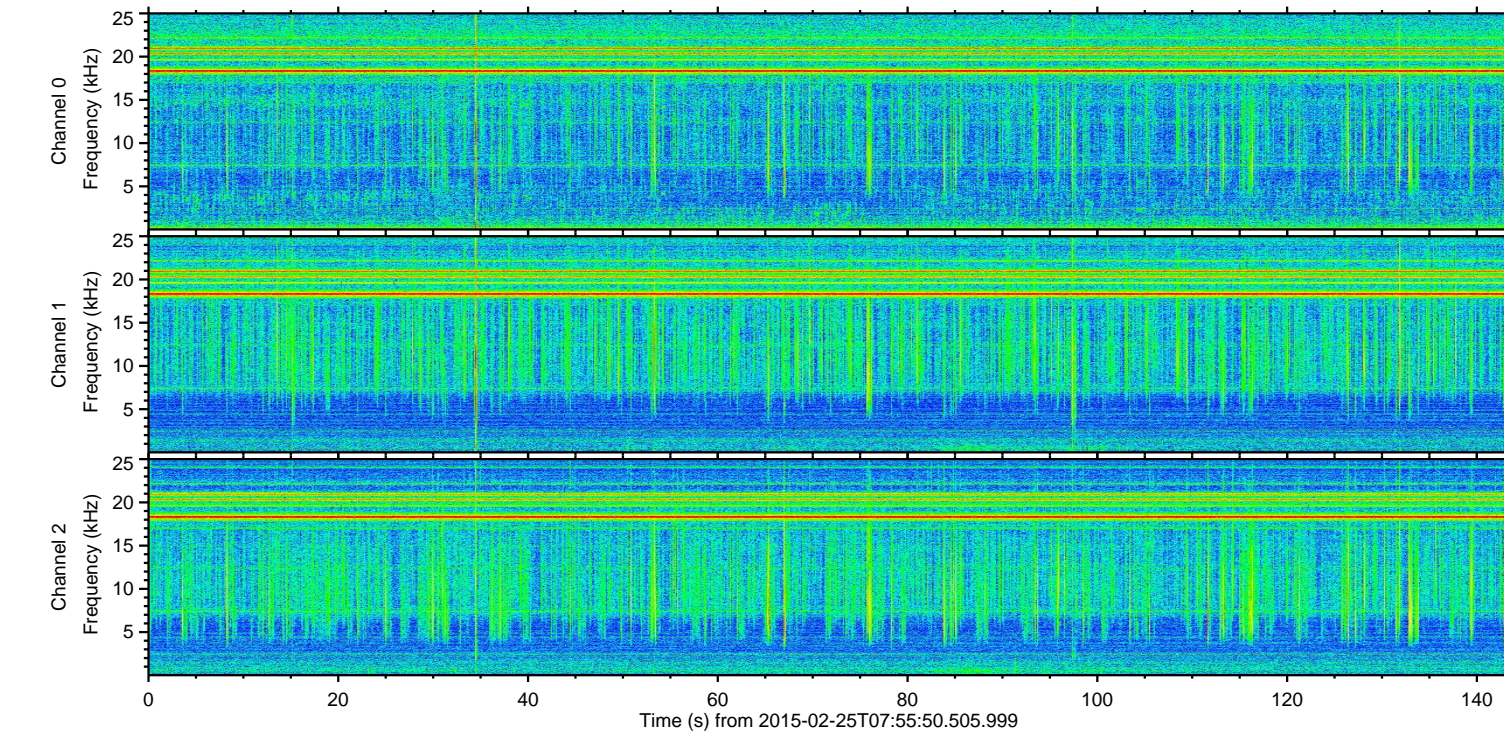
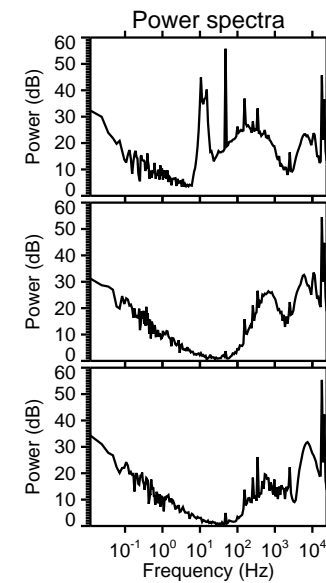
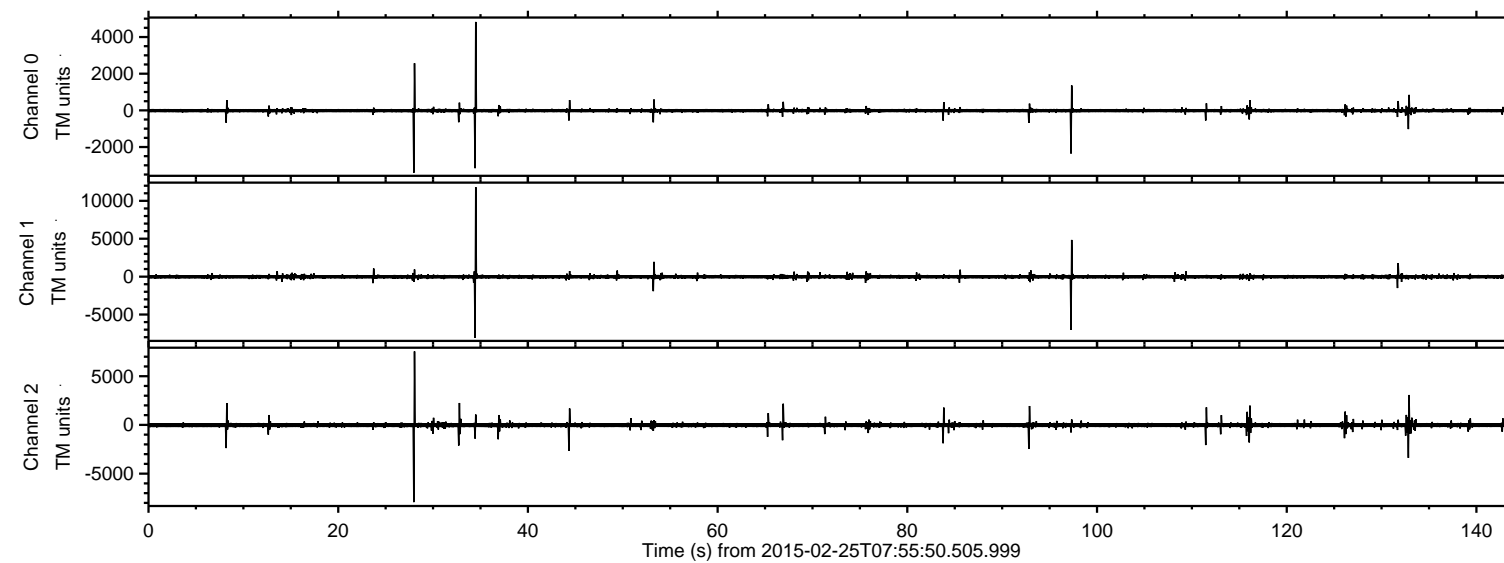
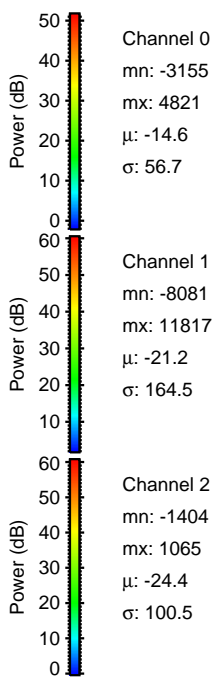
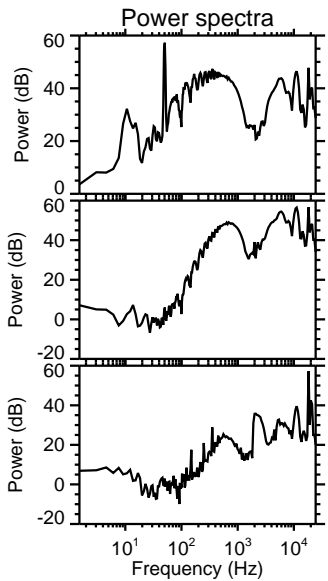
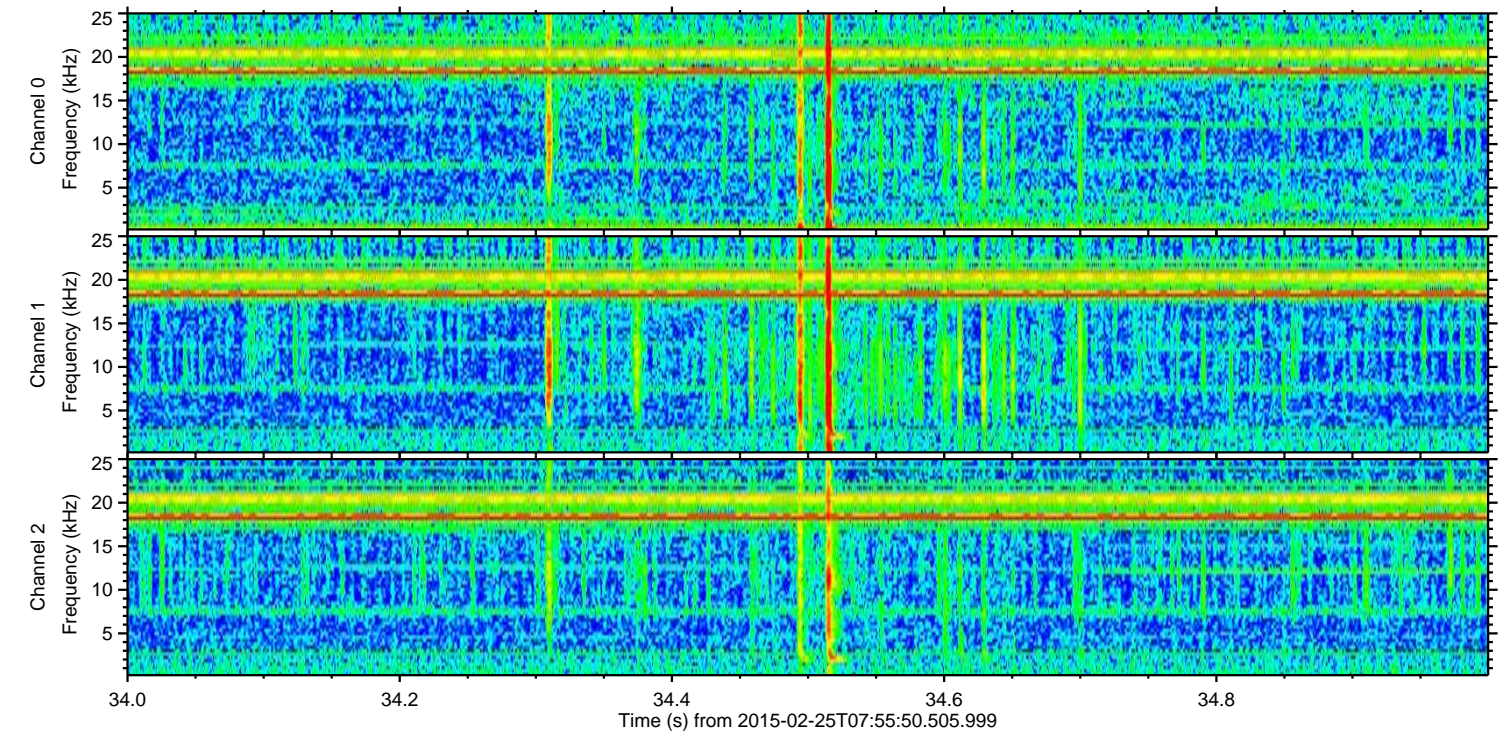
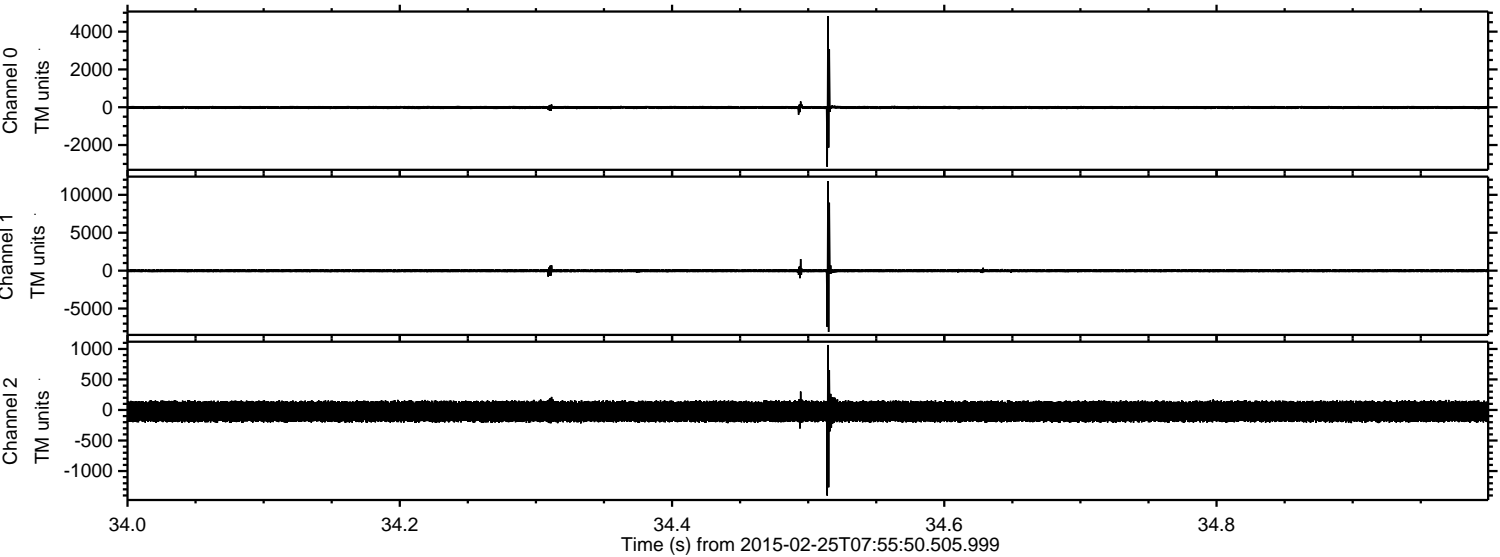

Processed Tue Mar 3 20:09:17 2015 by ELM ver.2012-10-06 from 001__elm20150225_075549__dat00.bin

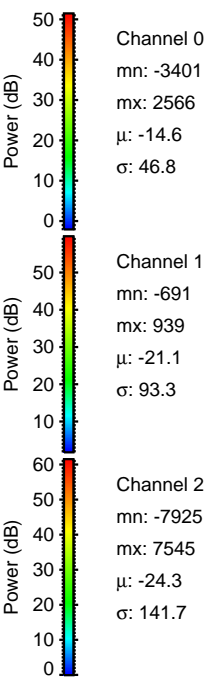
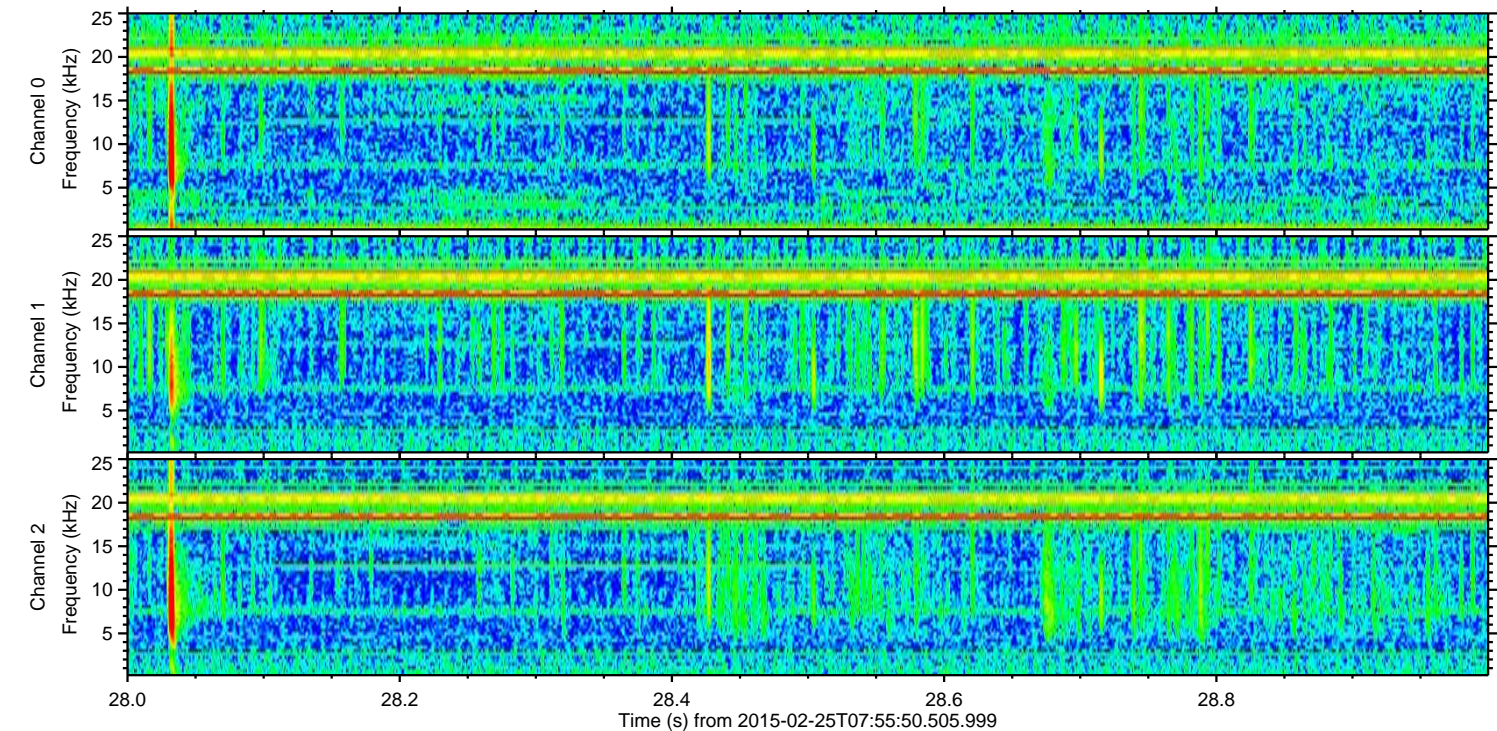
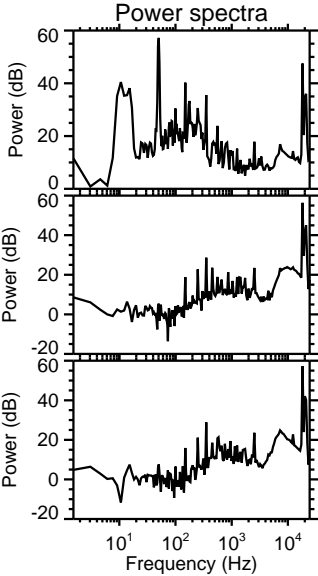
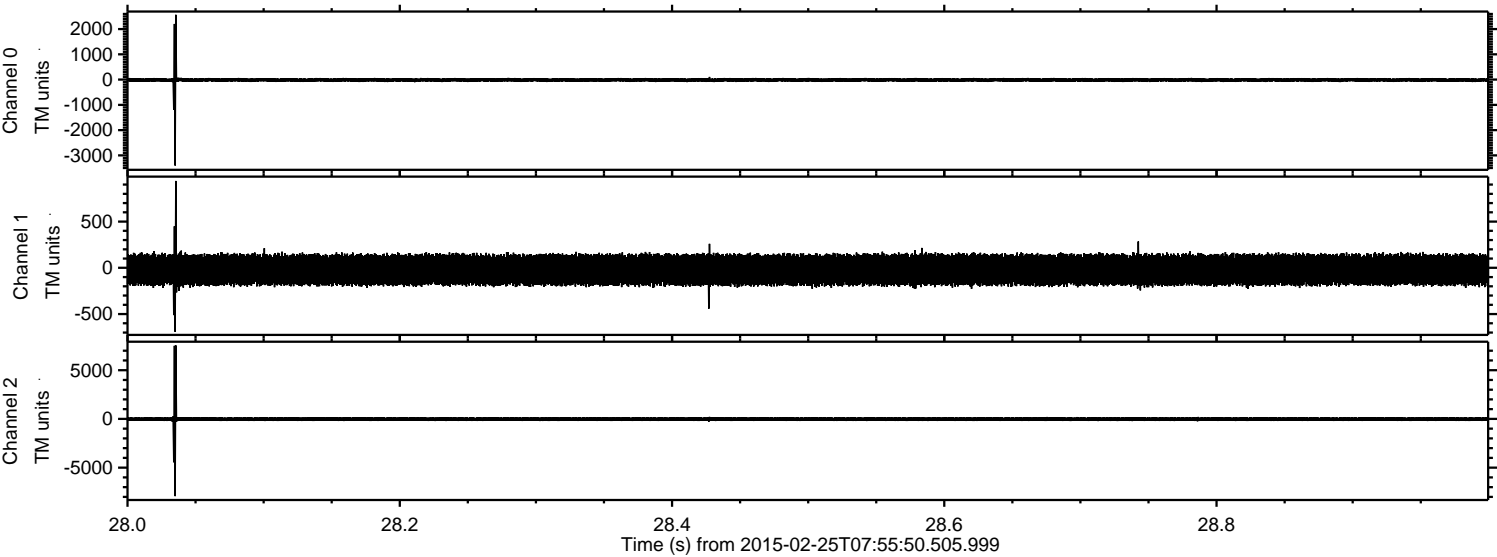

Processed Tue Mar 3 20:09:18 2015 by ELM ver.2012-10-06 from 001__elm20150225_075549__dat00.bin

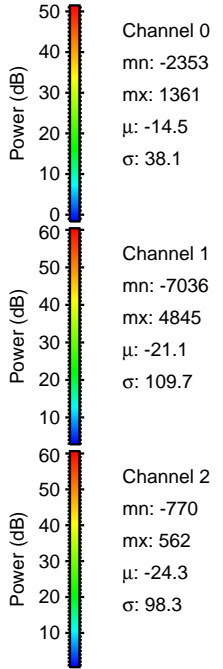
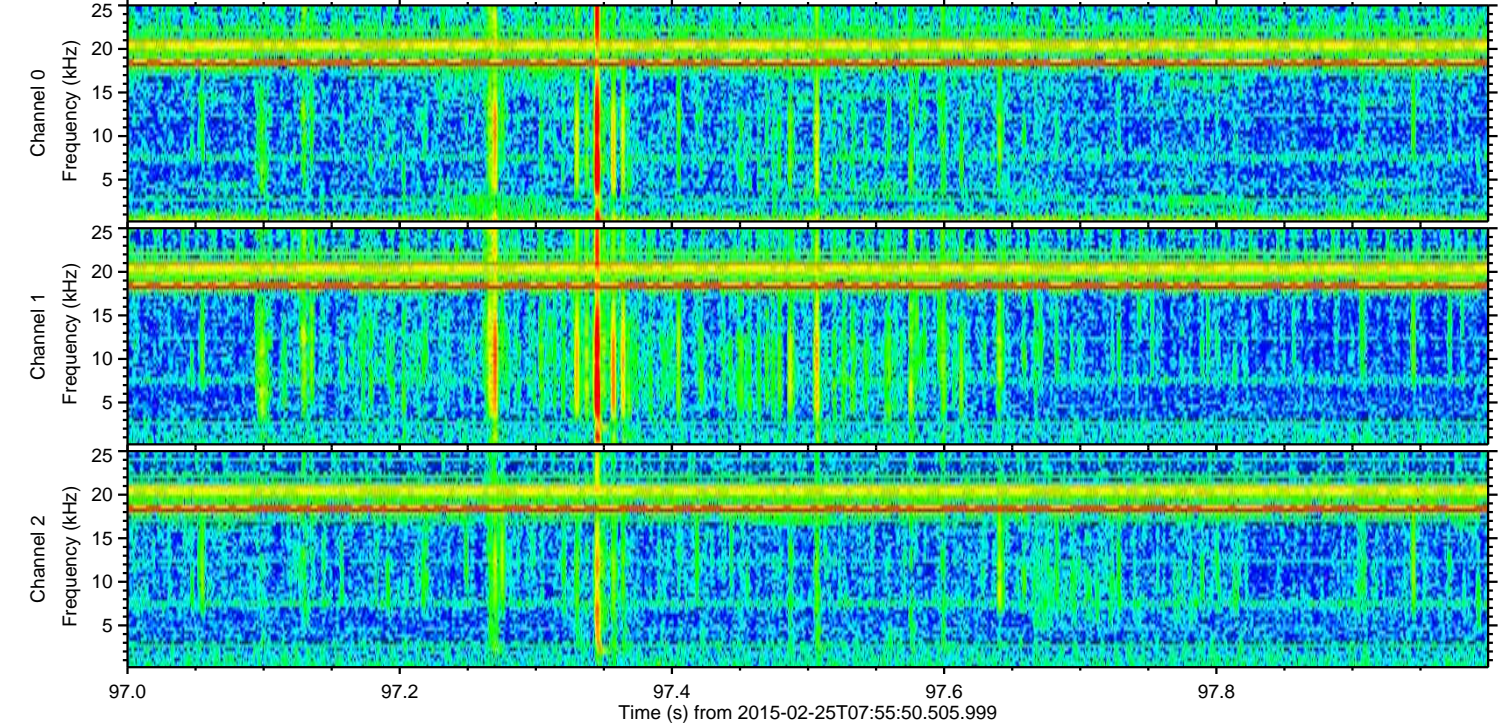
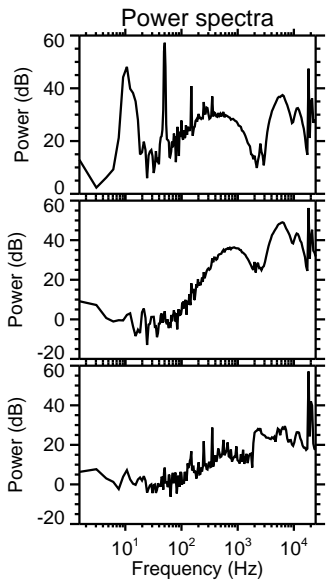
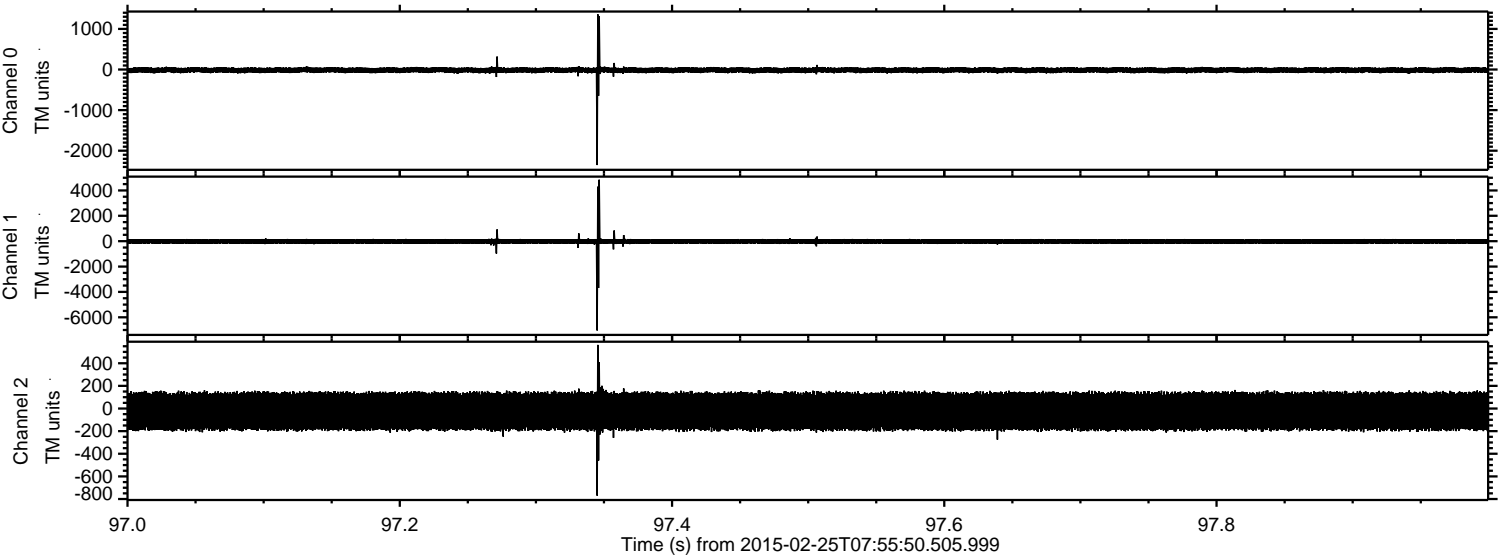

ELMAVAN 3D WAVEFORMS (Measured data sampled at 50 kHz) 49809 packets of 144 samples from 2015-02-25T07:55:50.505.999. Part 133/144

Processed Tue Mar 3 20:09:19 2015 by ELM ver.2012-10-06 from 001__elm20150225_075549__dat00.bin

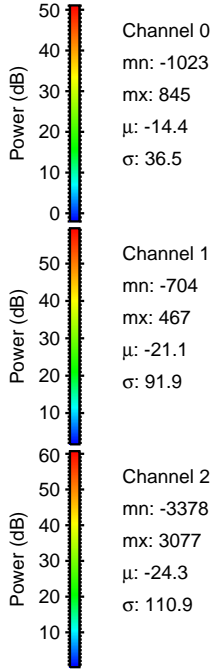
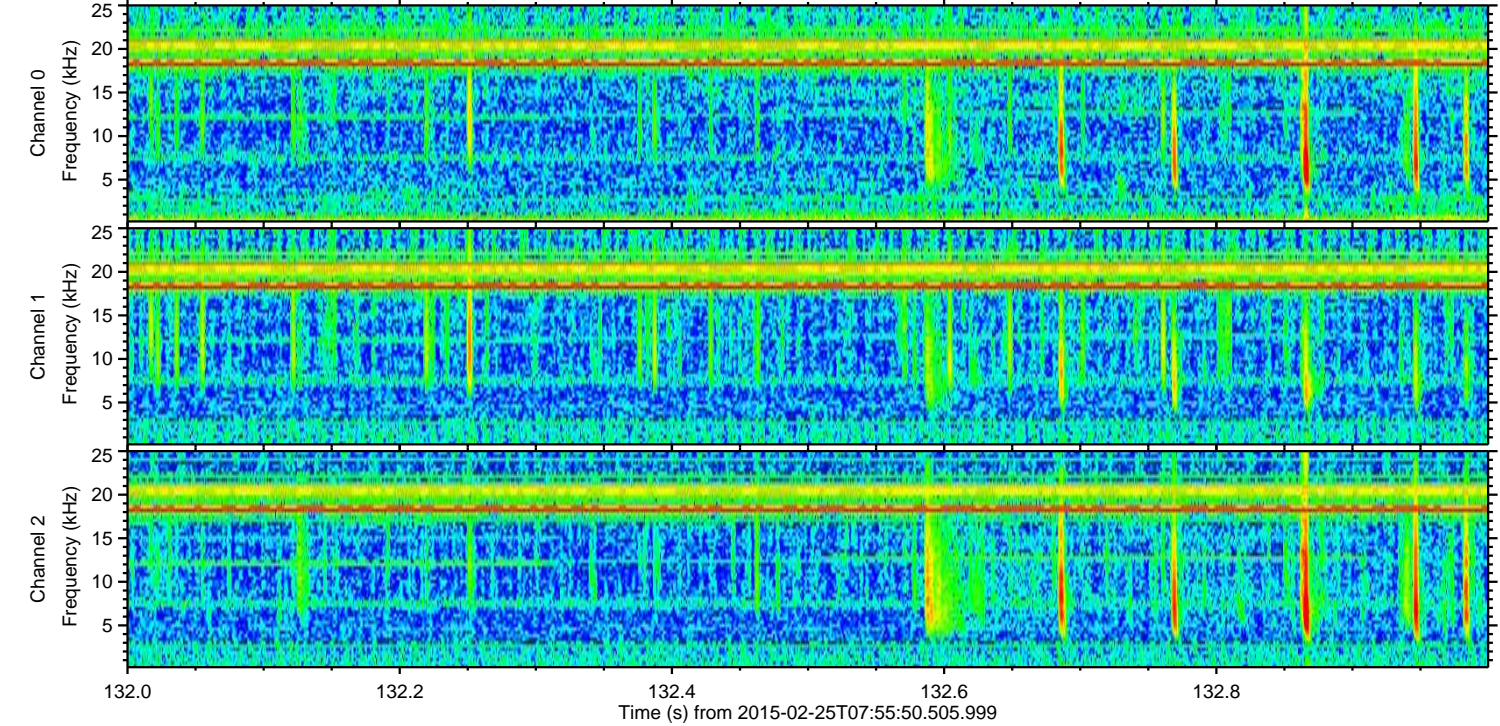
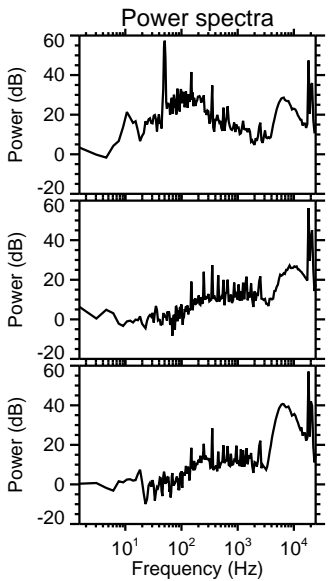
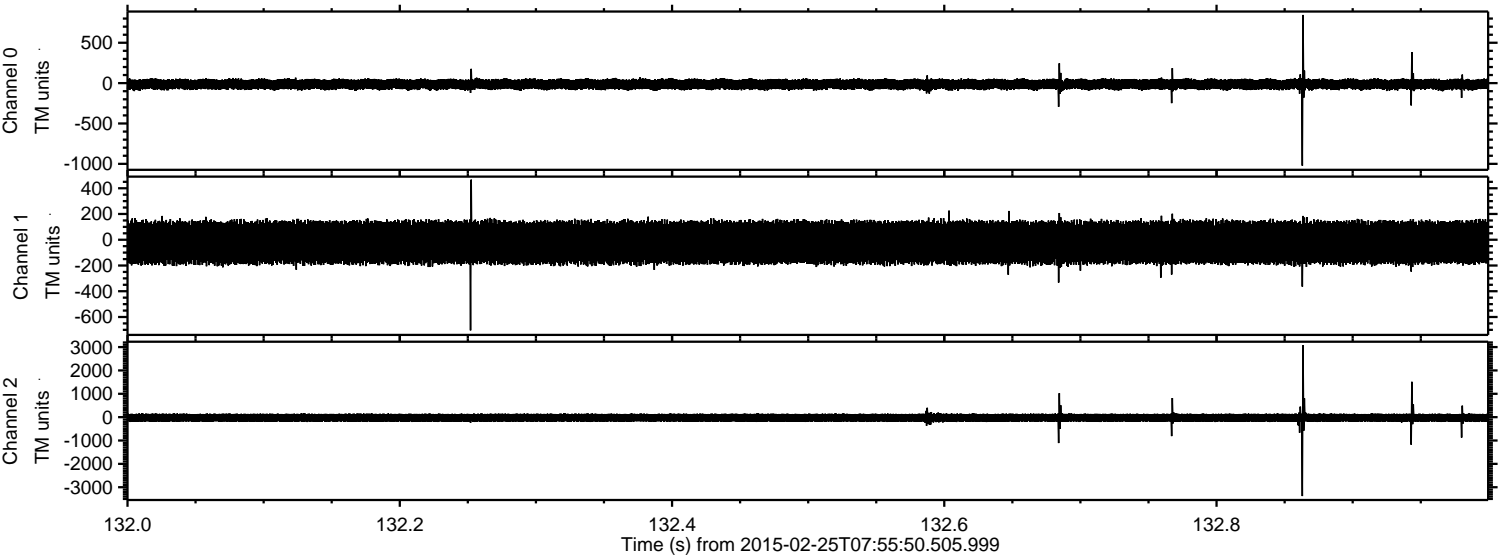

Processed Tue Mar 3 20:09:20 2015 by ELM ver.2012-10-06 from 001__elm20150225_075549__dat00.bin

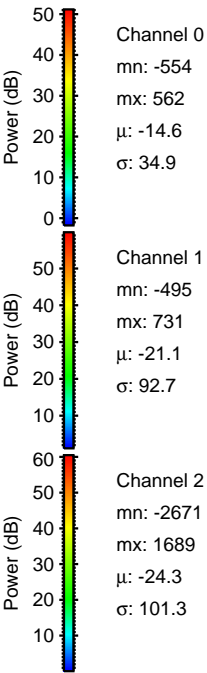
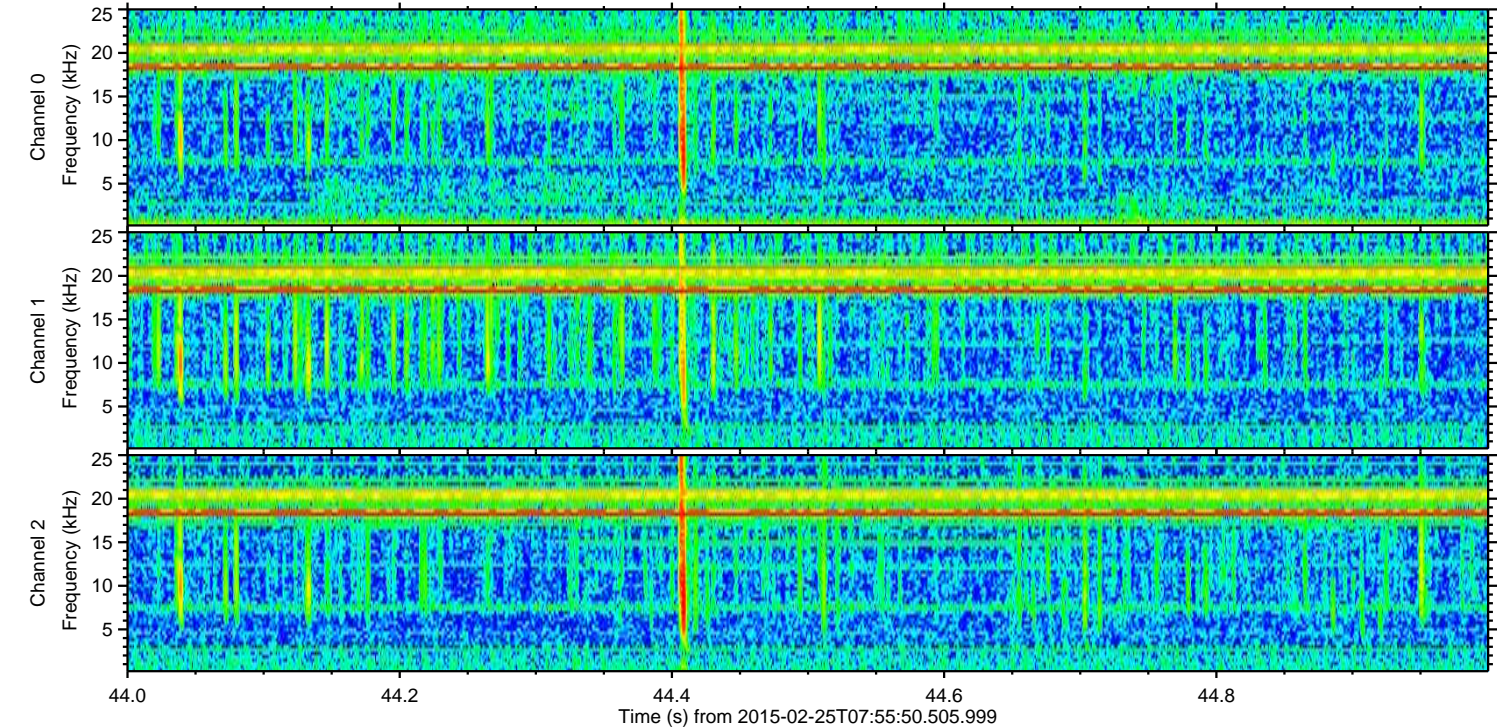
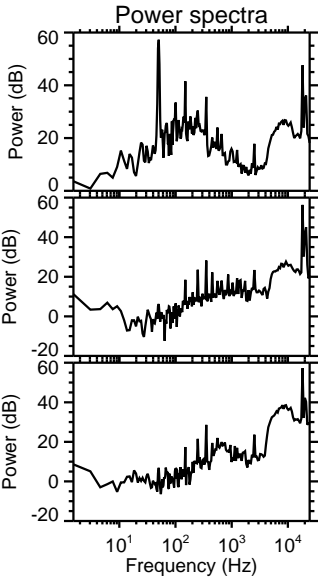
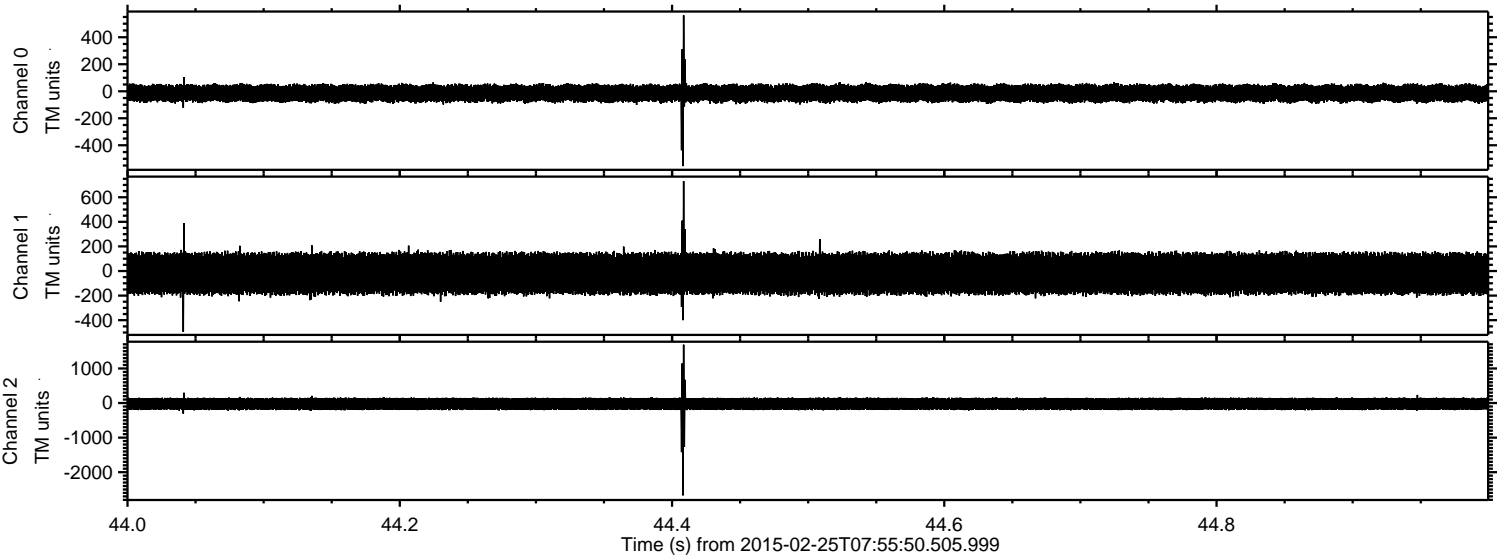

Processed Tue Mar 3 20:09:21 2015 by ELM ver.2012-10-06 from 001__elm20150225_075549__dat00.bin

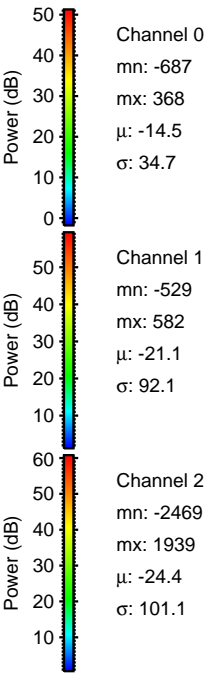
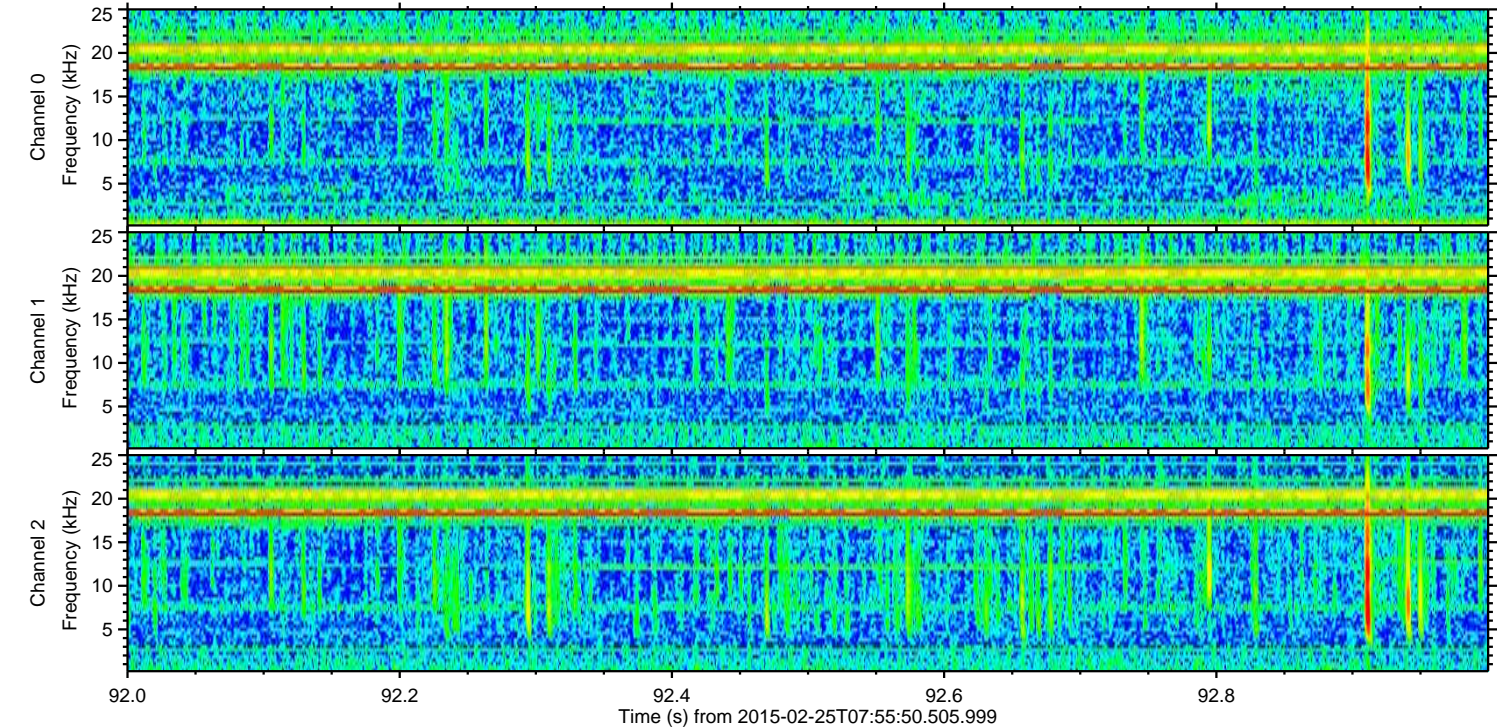
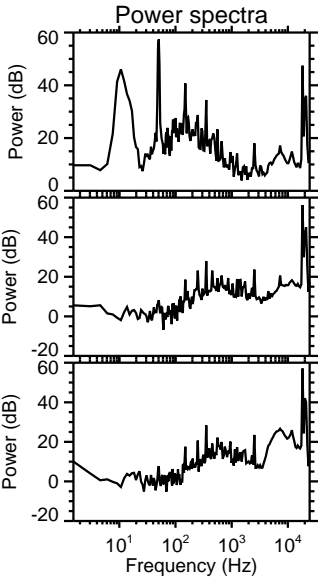
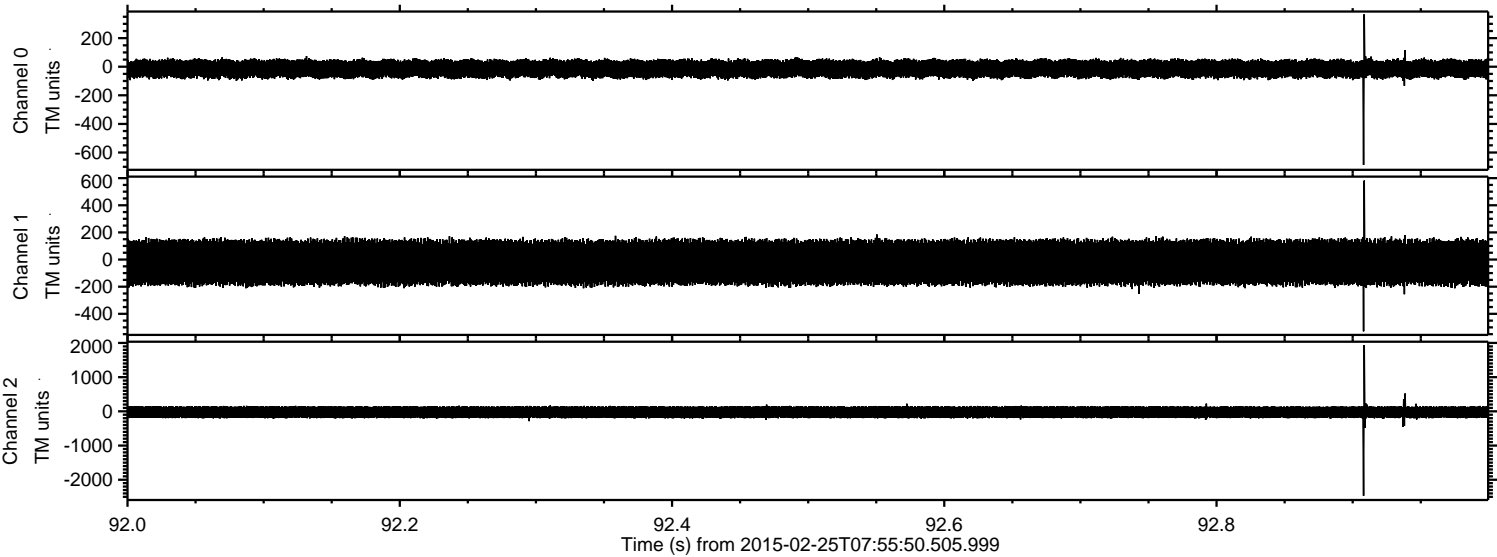

ELMAVAN 3D WAVEFORMS (Measured data sampled at 50 kHz) 49809 packets of 144 samples from 2015-02-25T07:55:50.505.999. Part 9/144

Processed Tue Mar 3 20:09:22 2015 by ELM ver.2012-10-06 from 001__elm20150225_075549__dat00.bin

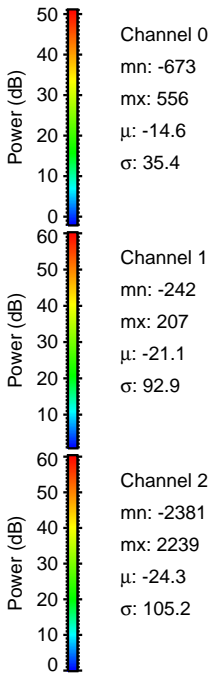
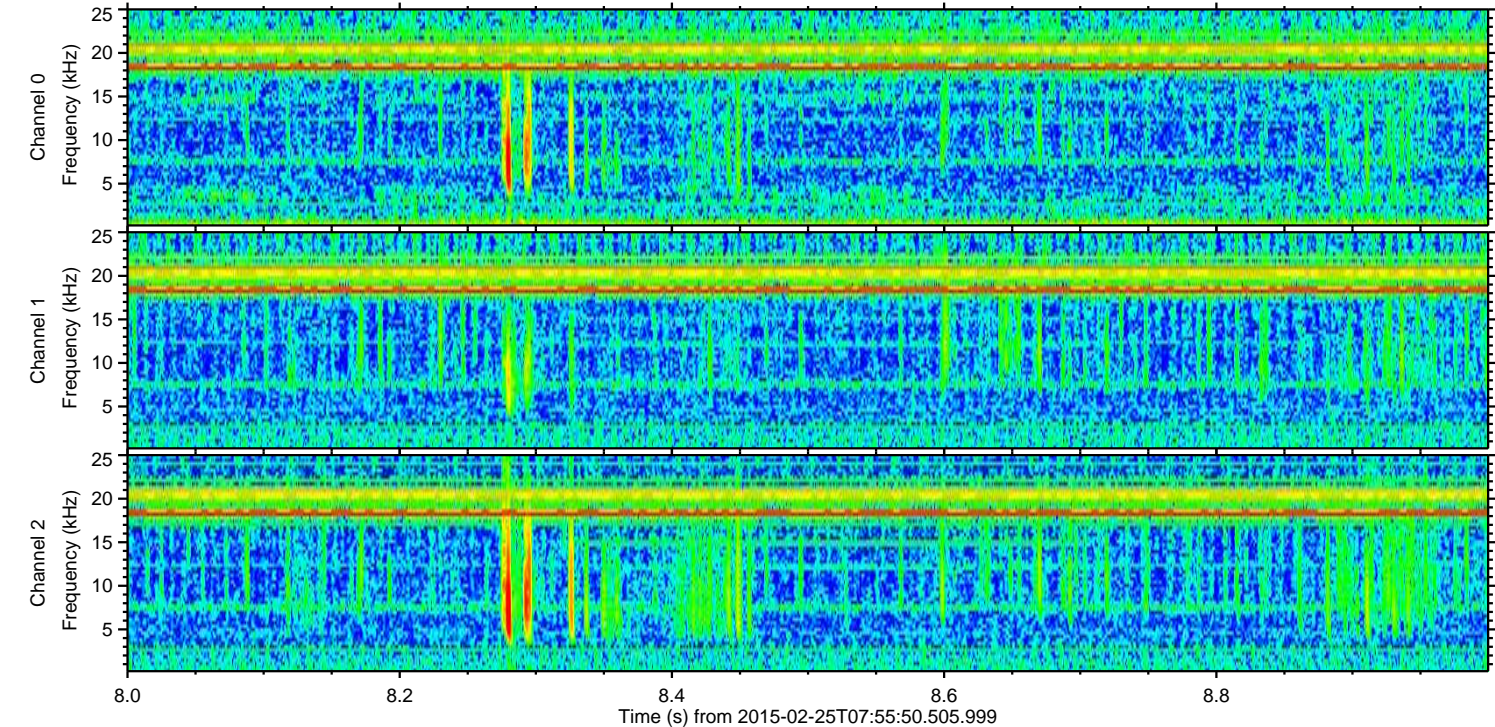
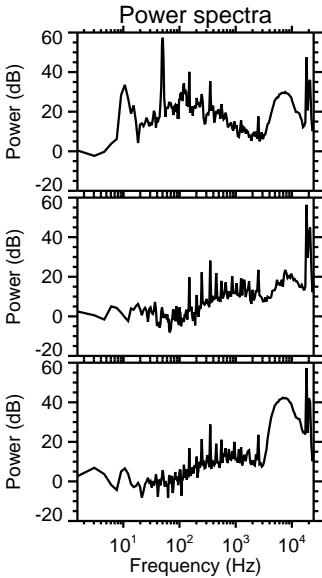
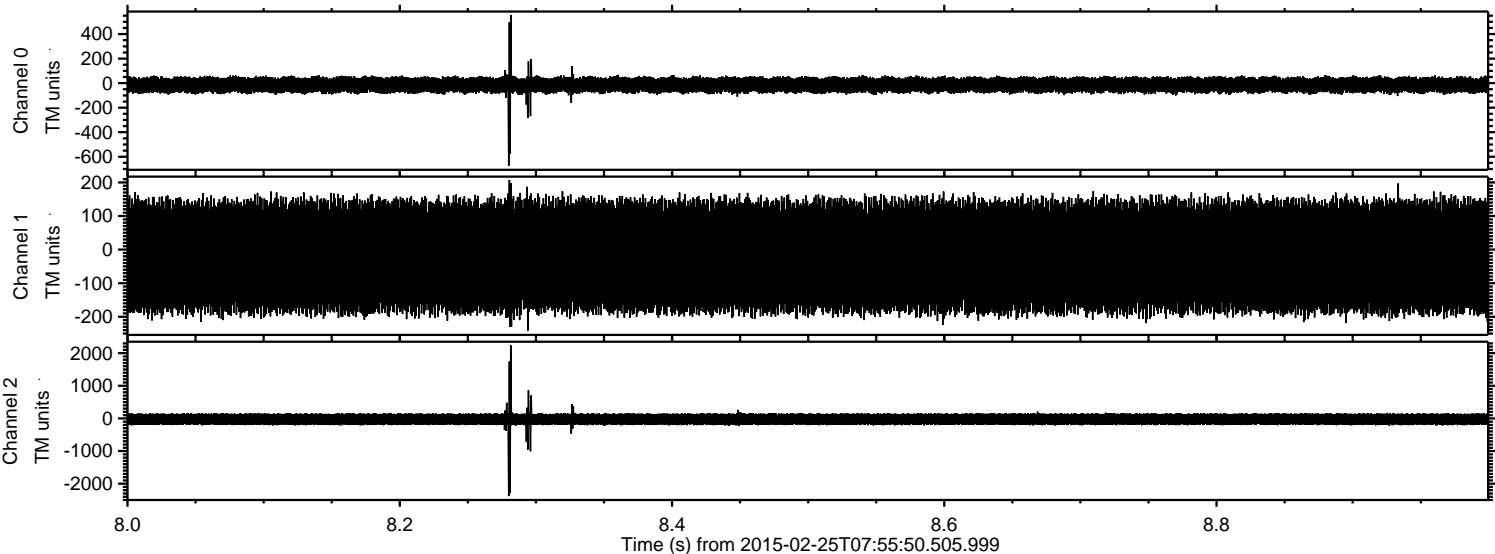

Processed Tue Mar 3 20:09:23 2015 by ELM ver.2012-10-06 from 001__elm20150225_075549__dat00.bin

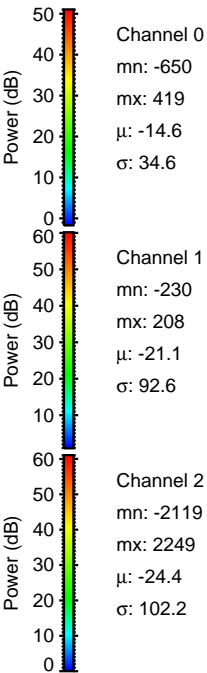
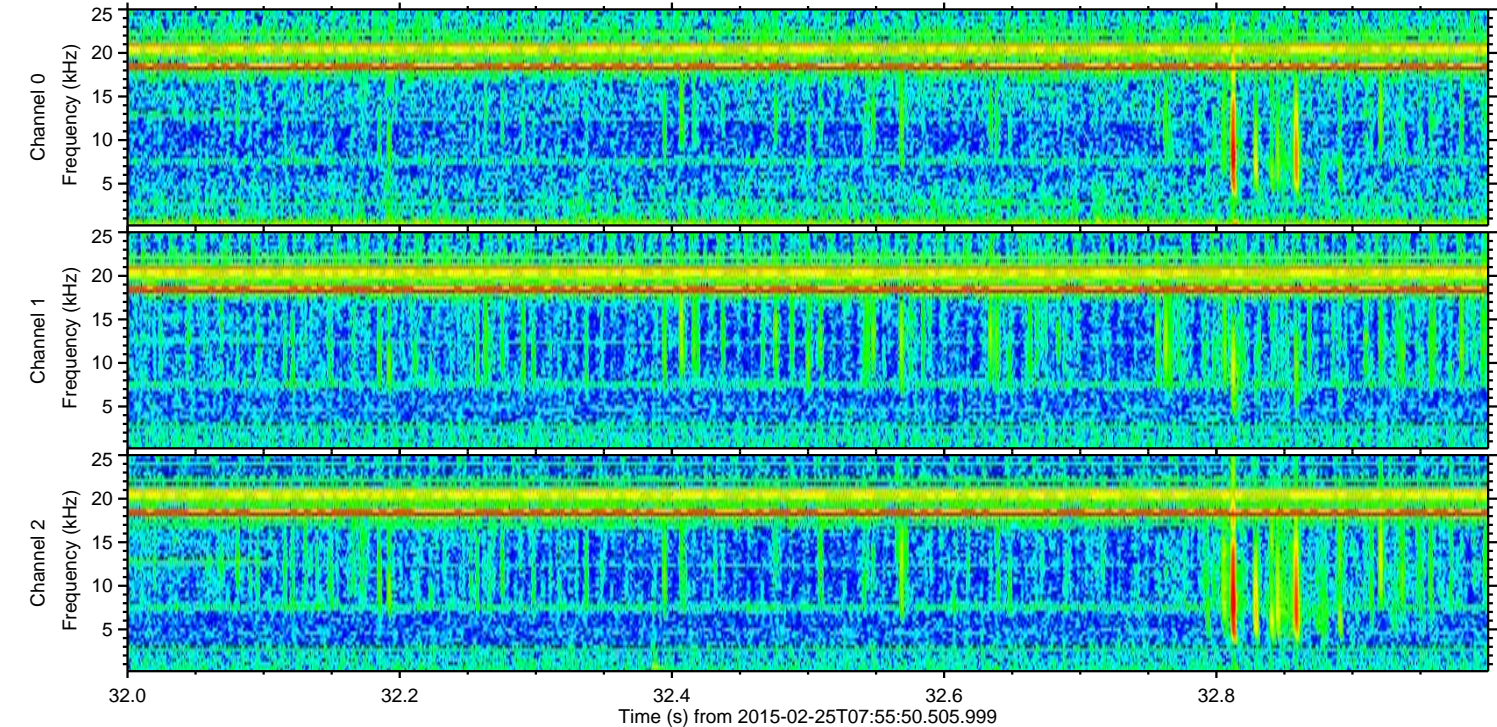
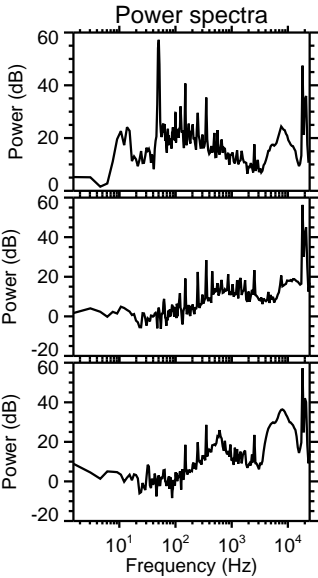
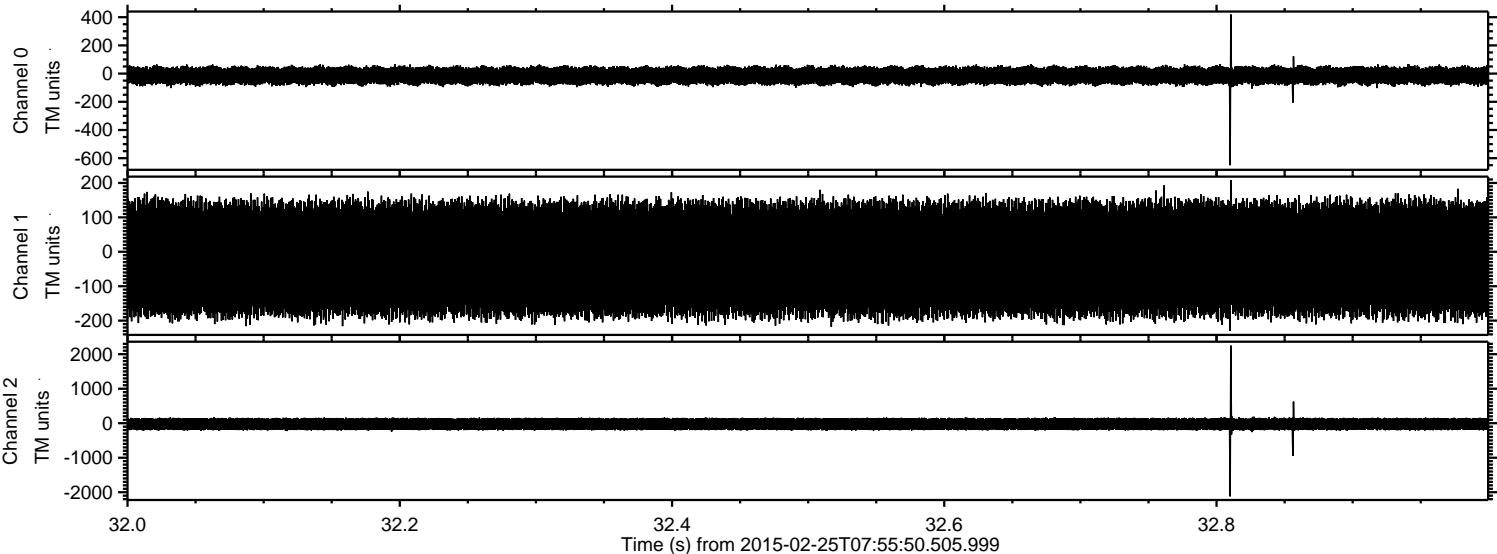

Processed Tue Mar 3 20:09:24 2015 by ELM ver.2012-10-06 from 001__elm20150225_075549__dat00.bin

