

ELMAVAN 3D WAVEFORMS (Measured data sampled at 50 kHz) 49808 packets of 144 samples from 2015-02-25T06:20:47.533.000.

Processed Tue Mar 3 19:46:54 2015 by ELM ver.2012-10-06 from 001__elm20150225_062046__dat00.bin

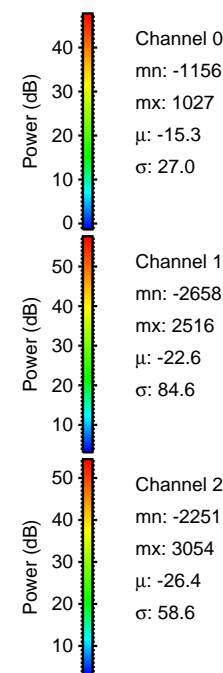
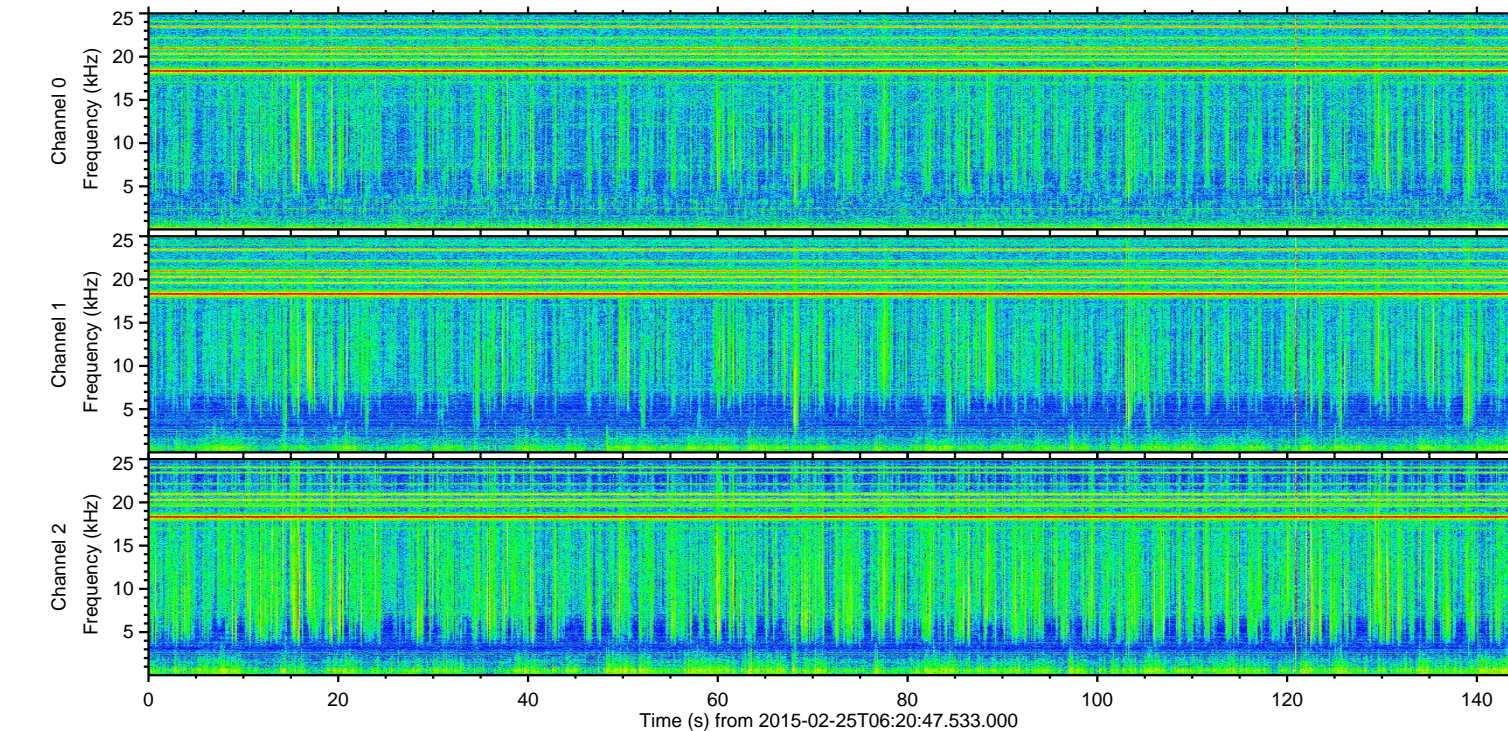
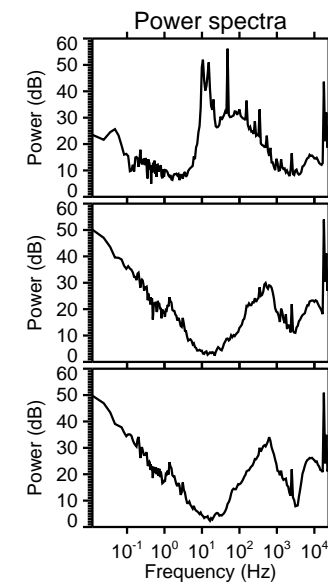
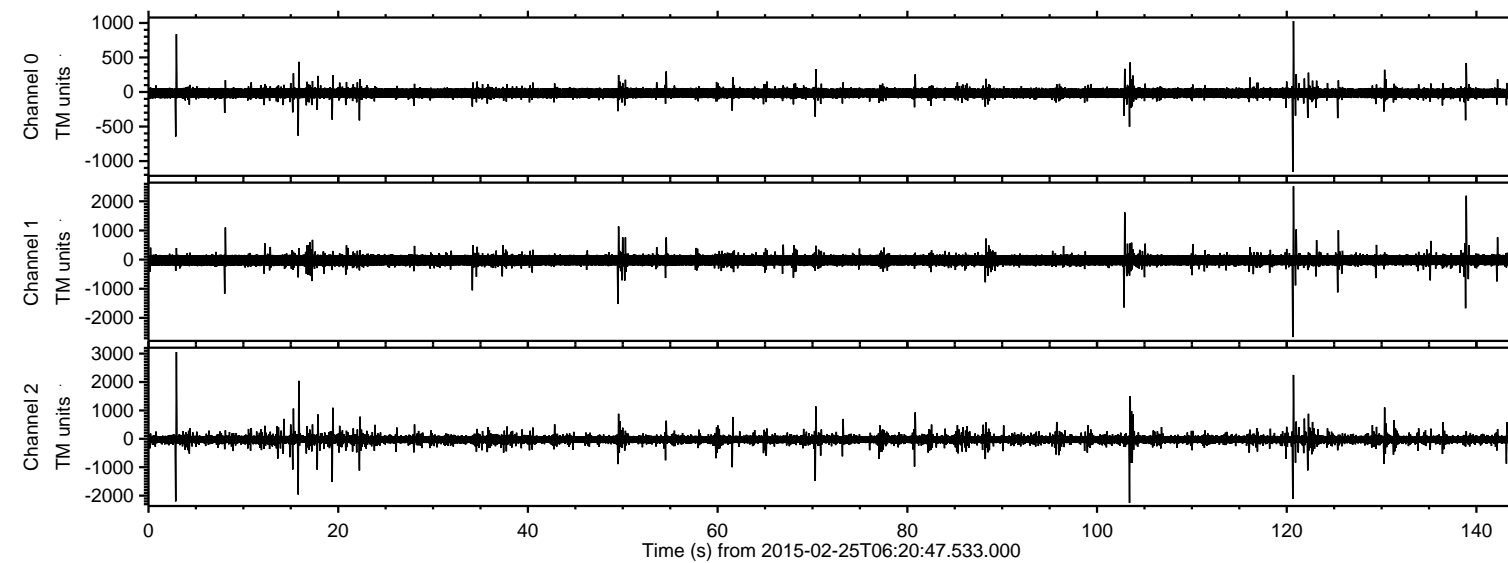

Channel 0
mn: -1156
mx: 1027
 μ : -15.3
 σ : 27.0

Channel 1
mn: -2658
mx: 2516
 μ : -22.6
 σ : 84.6

Channel 2
mn: -2251
mx: 3054
 μ : -26.4
 σ : 58.6

ELMAVAN 3D WAVEFORMS (Measured data sampled at 50 kHz) 49808 packets of 144 samples from 2015-02-25T06:20:47.533.000. Part 3/144

Processed Tue Mar 3 19:47:06 2015 by ELM ver.2012-10-06 from 001__elm20150225_062046__dat00.bin

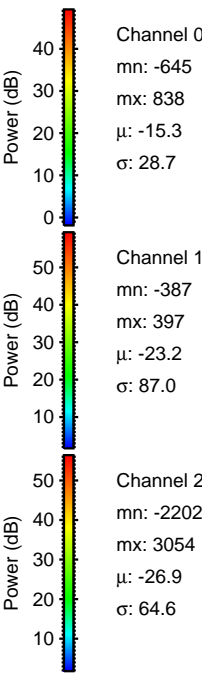
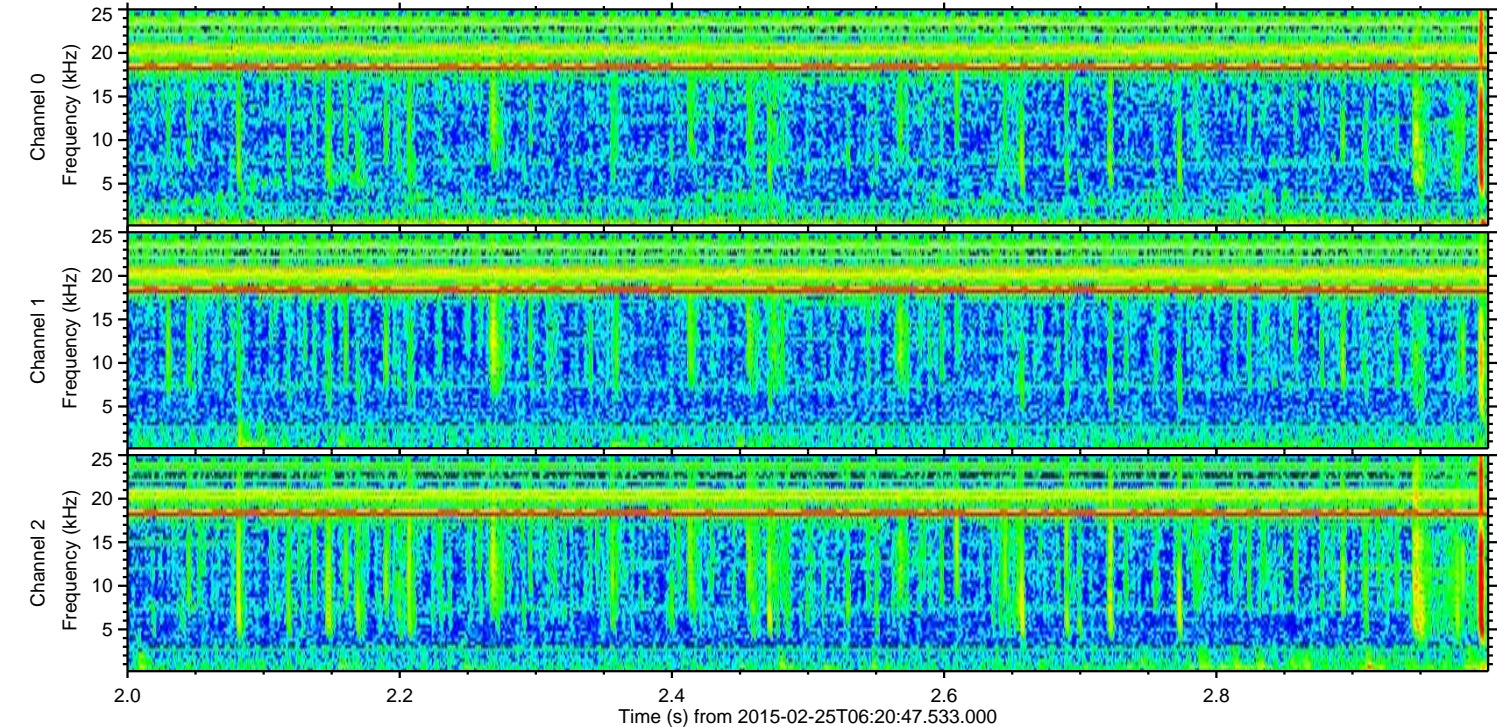
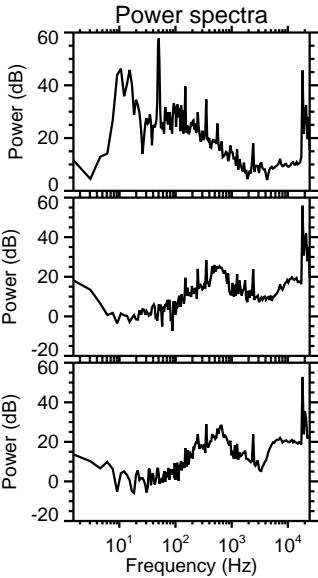
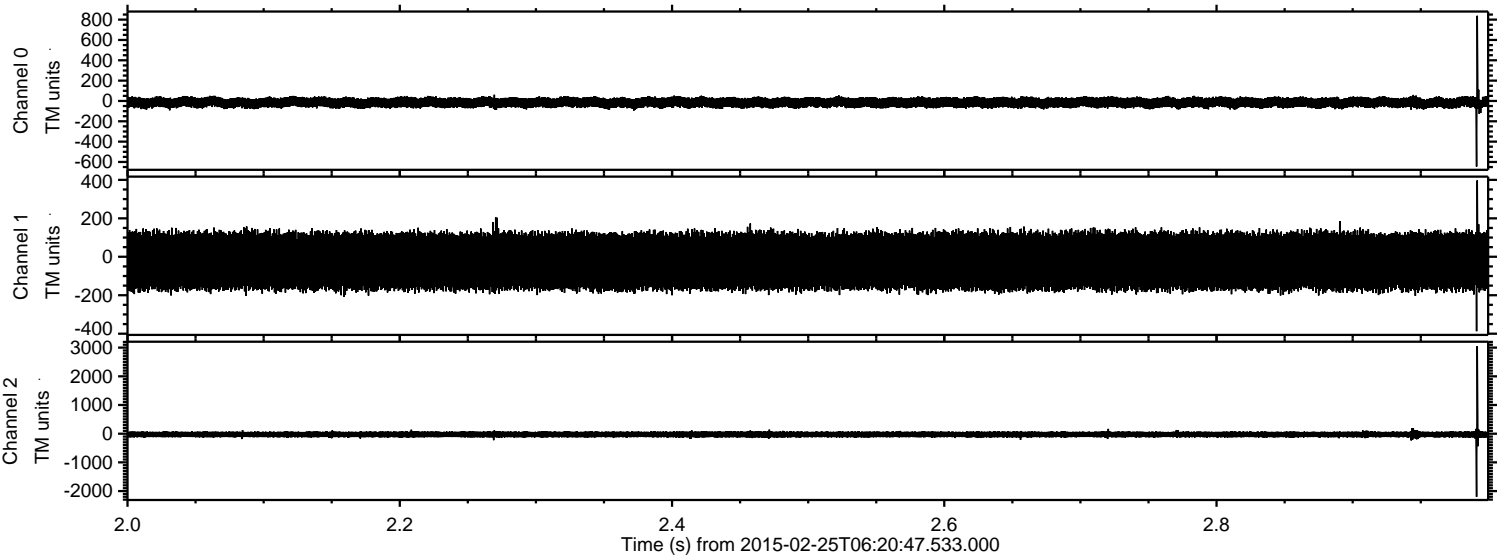

ELMAVAN 3D WAVEFORMS (Measured data sampled at 50 kHz) 49808 packets of 144 samples from 2015-02-25T06:20:47.533.000. Part 121/144

Processed Tue Mar 3 19:47:07 2015 by ELM ver.2012-10-06 from 001__elm20150225_062046__dat00.bin

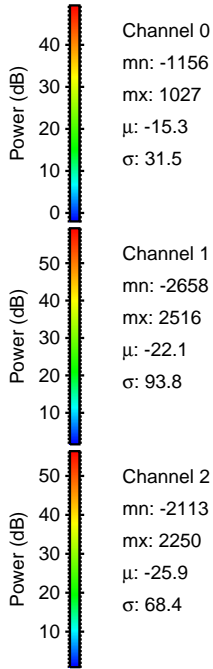
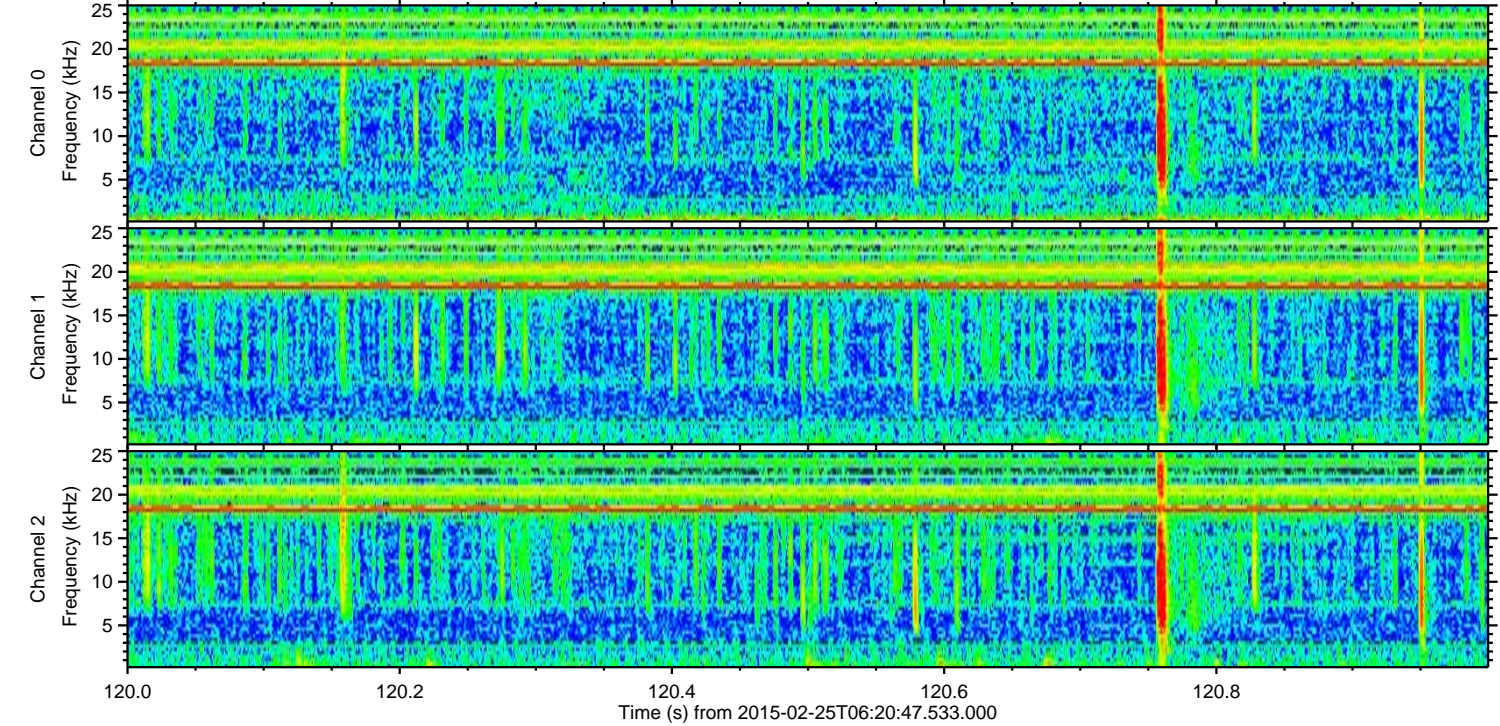
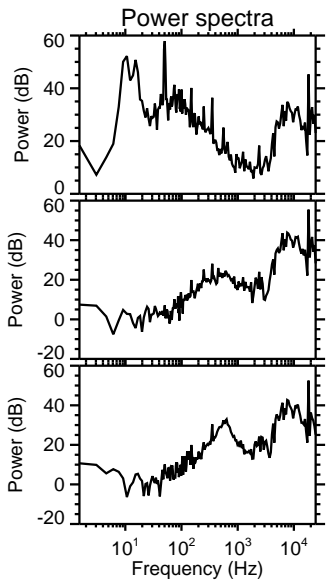
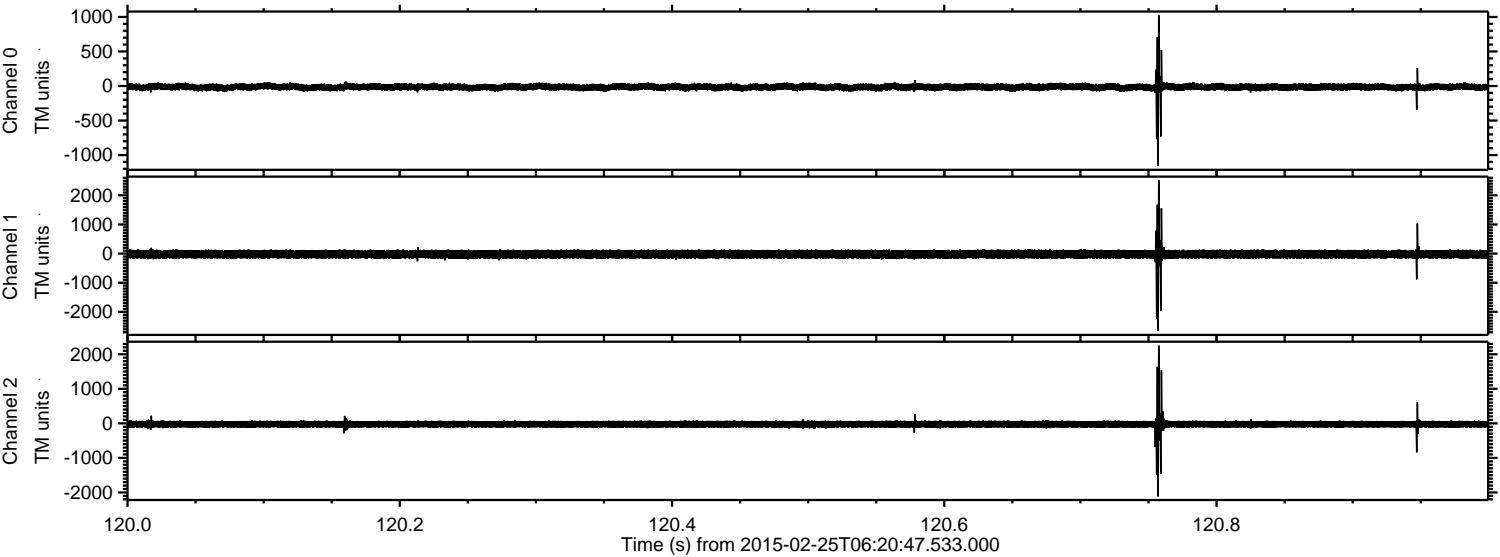

ELMAVAN 3D WAVEFORMS (Measured data sampled at 50 kHz) 49808 packets of 144 samples from 2015-02-25T06:20:47.533.000. Part 104/144

Processed Tue Mar 3 19:47:08 2015 by ELM ver.2012-10-06 from 001__elm20150225_062046__dat00.bin

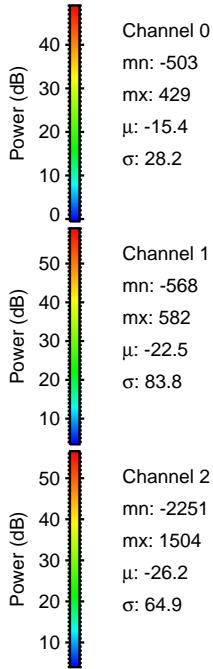
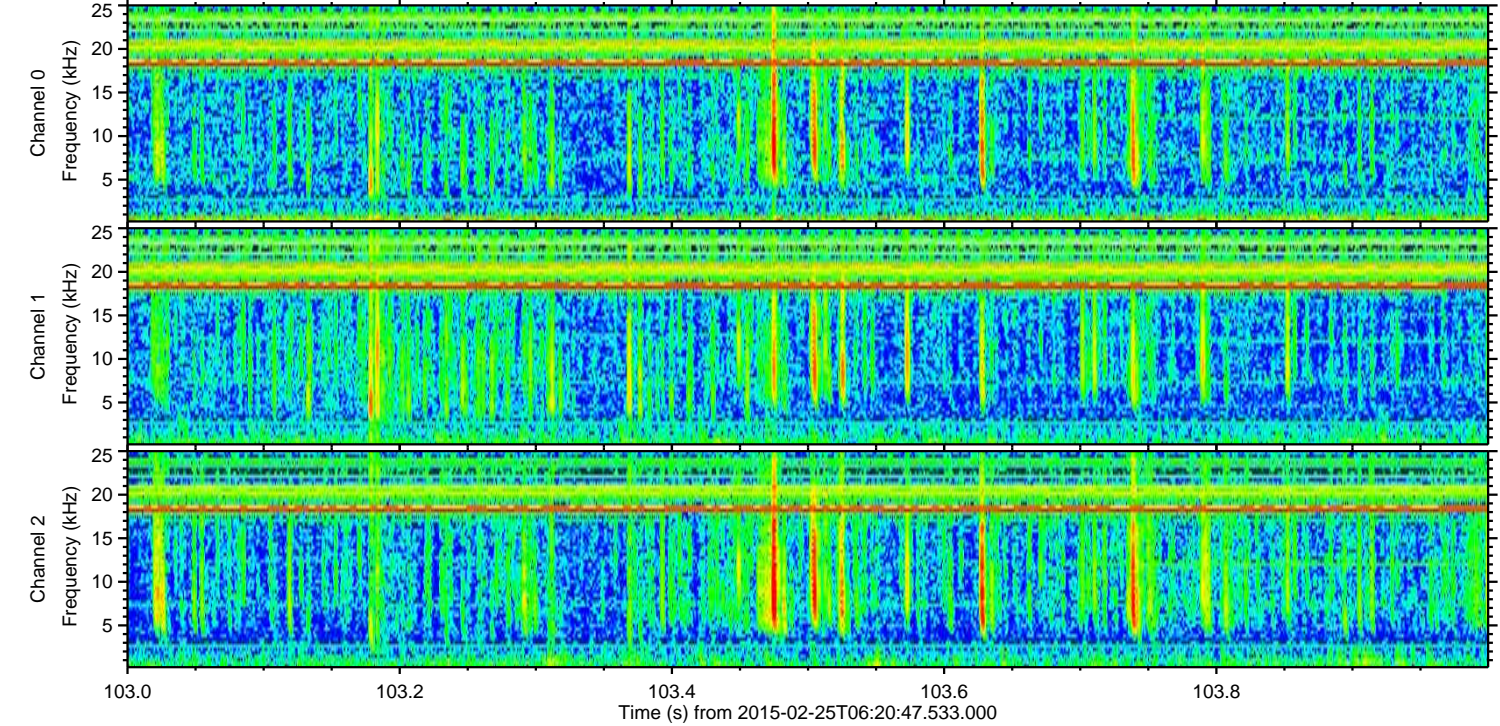
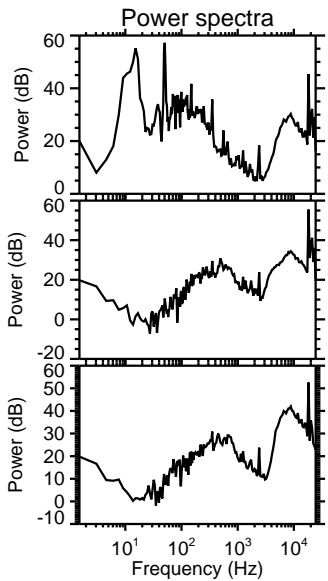
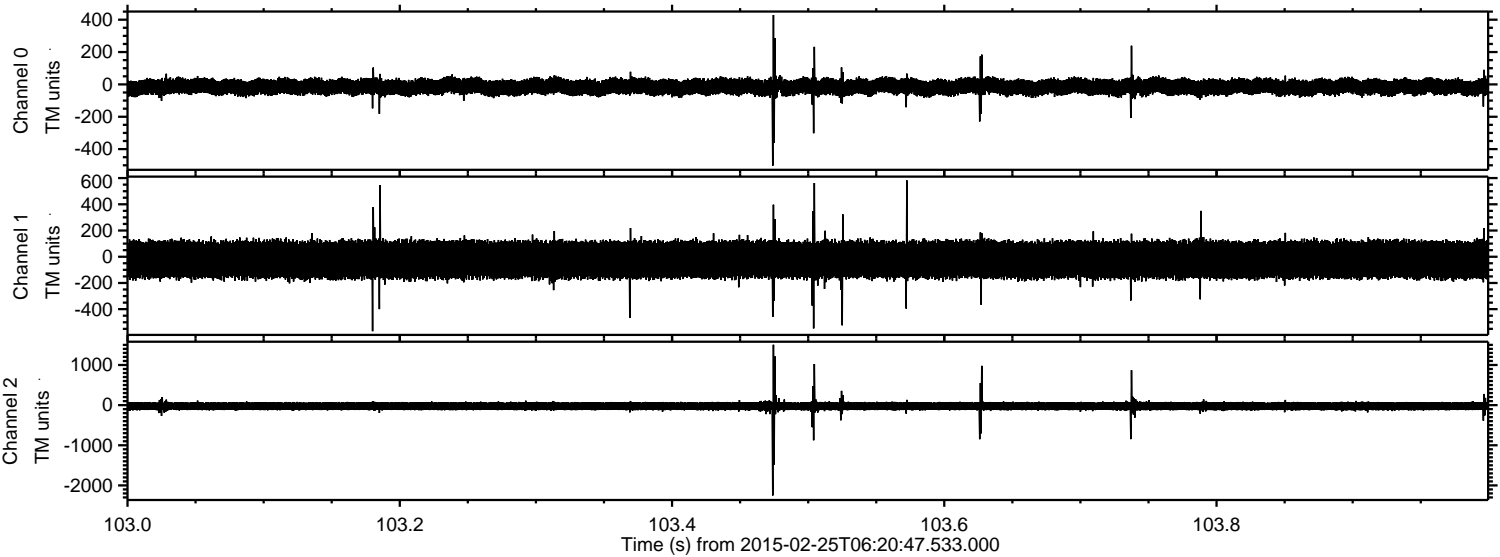

Processed Tue Mar 3 19:47:09 2015 by ELM ver.2012-10-06 from 001__elm20150225_062046__dat00.bin

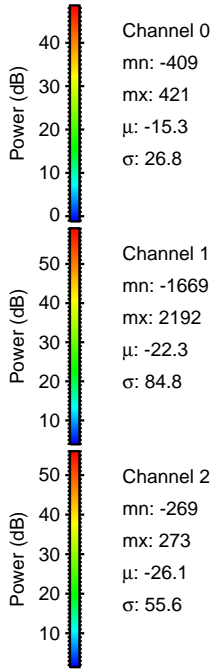
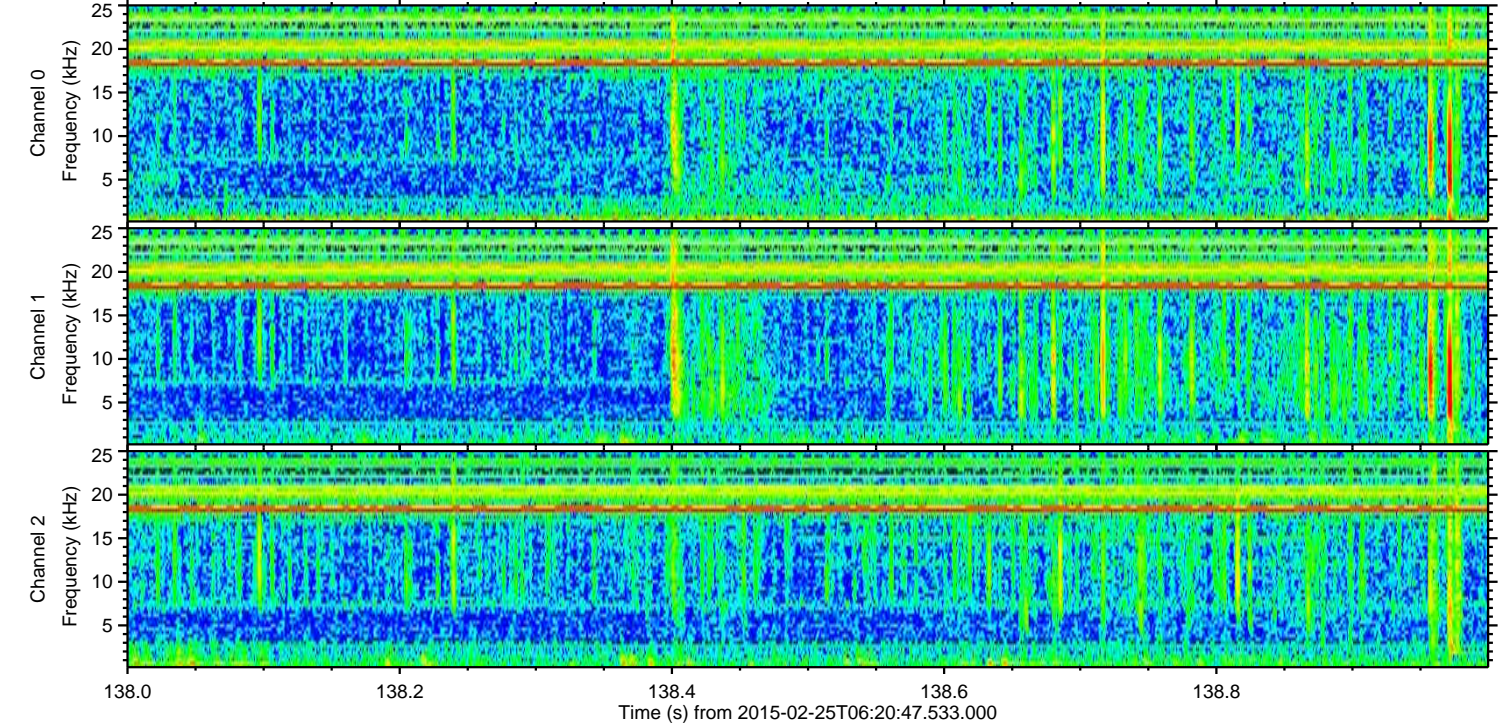
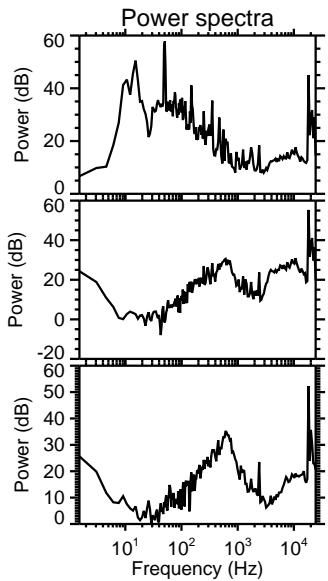
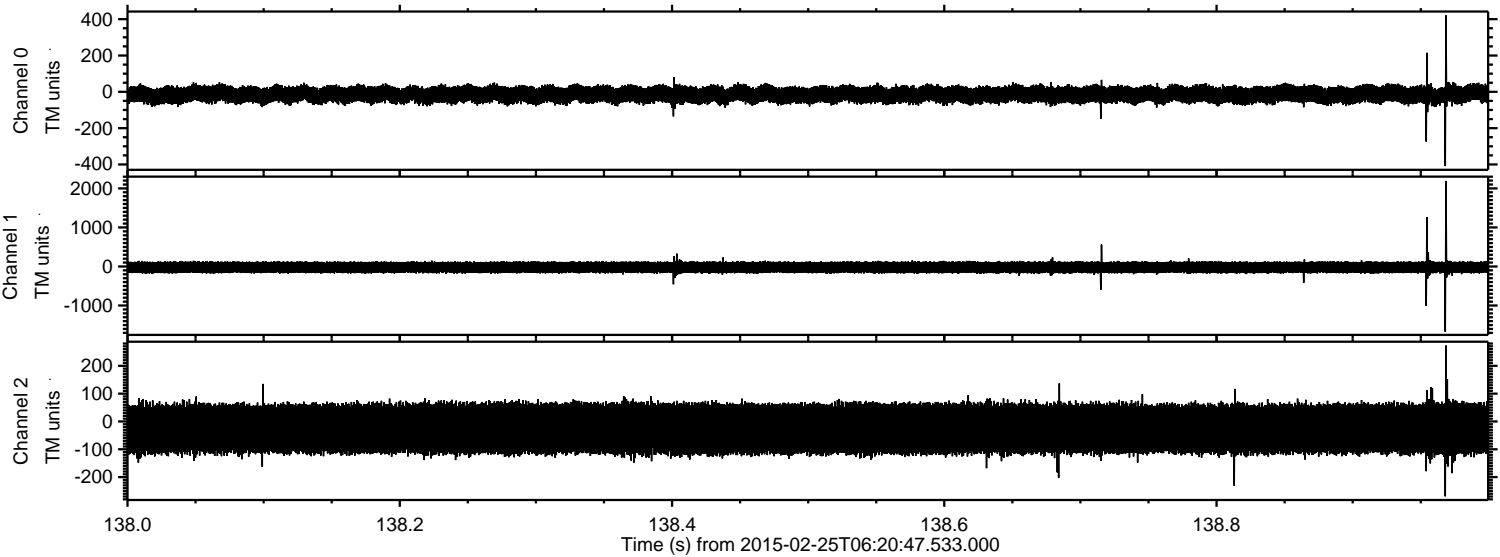

ELMAVAN 3D WAVEFORMS (Measured data sampled at 50 kHz) 49808 packets of 144 samples from 2015-02-25T06:20:47.533.000. Part 16/144

Processed Tue Mar 3 19:47:10 2015 by ELM ver.2012-10-06 from 001__elm20150225_062046__dat00.bin

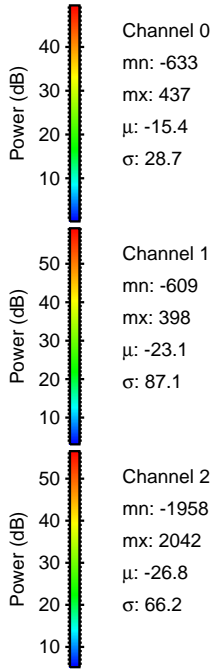
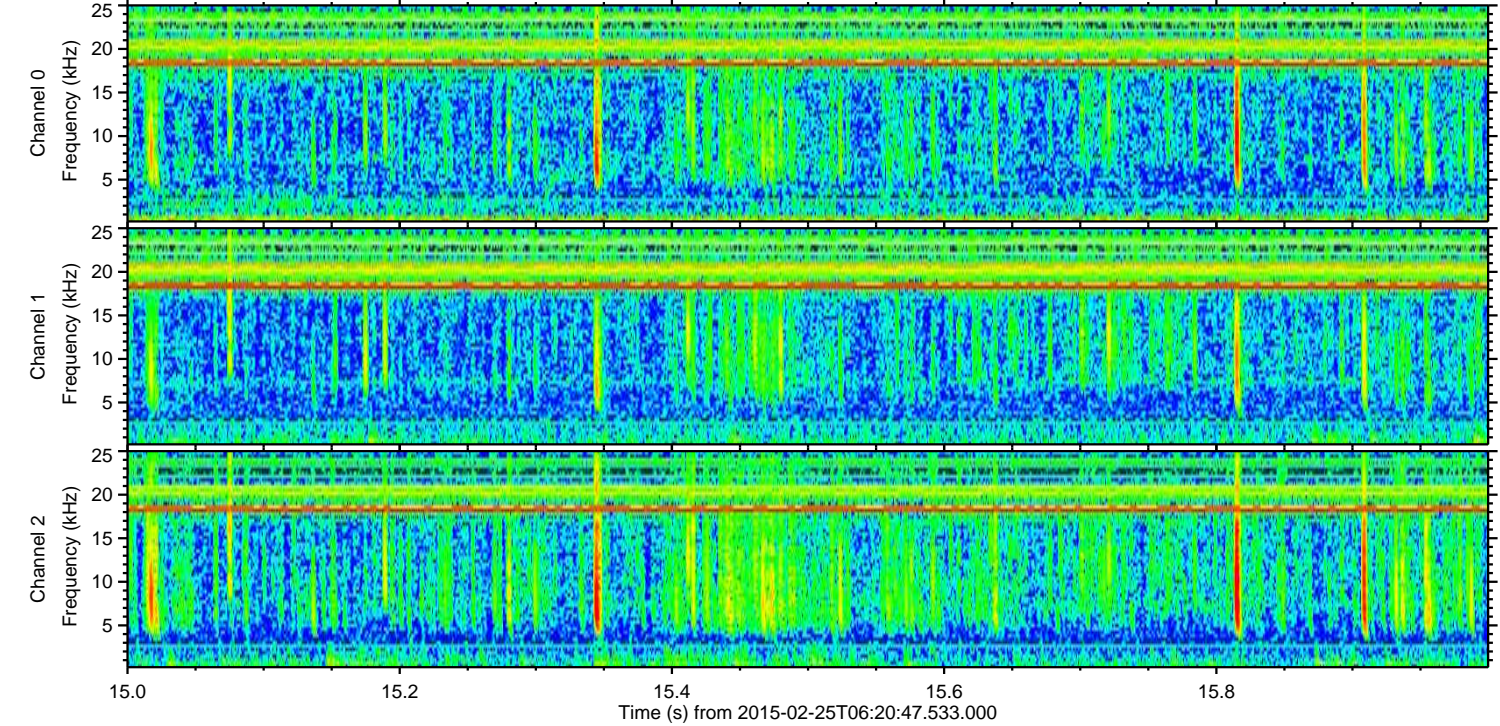
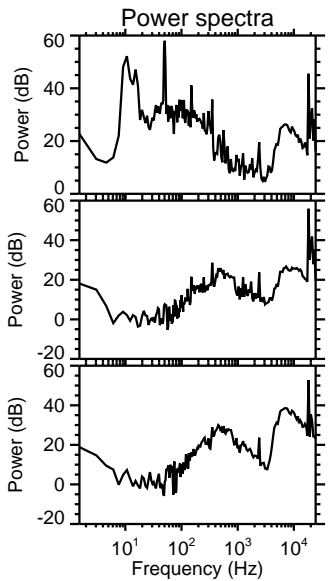
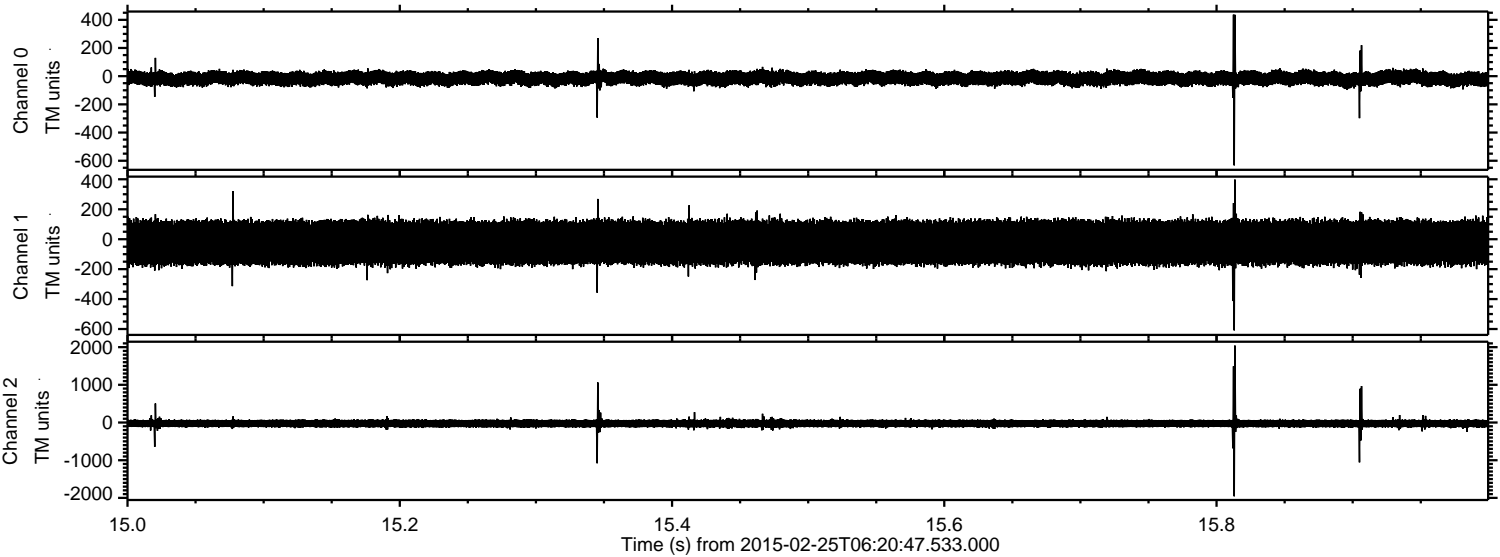

Processed Tue Mar 3 19:47:10 2015 by ELM ver.2012-10-06 from 001__elm20150225_062046__dat00.bin

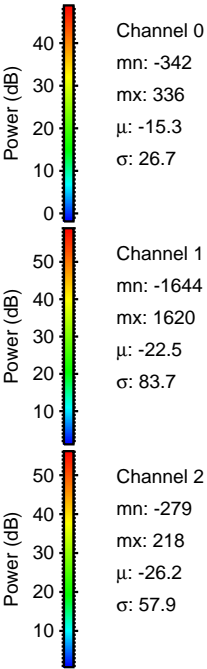
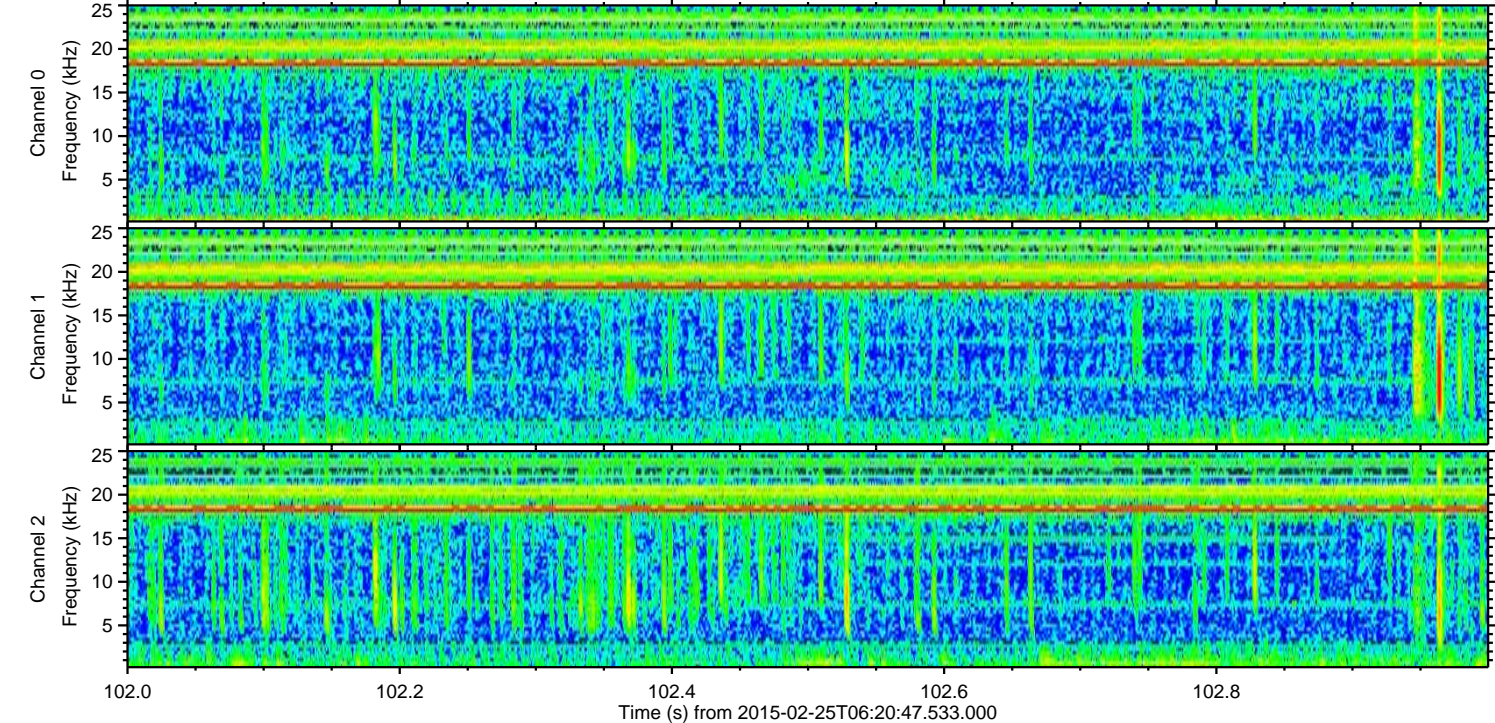
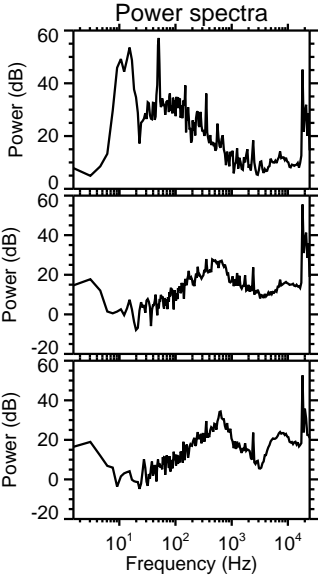
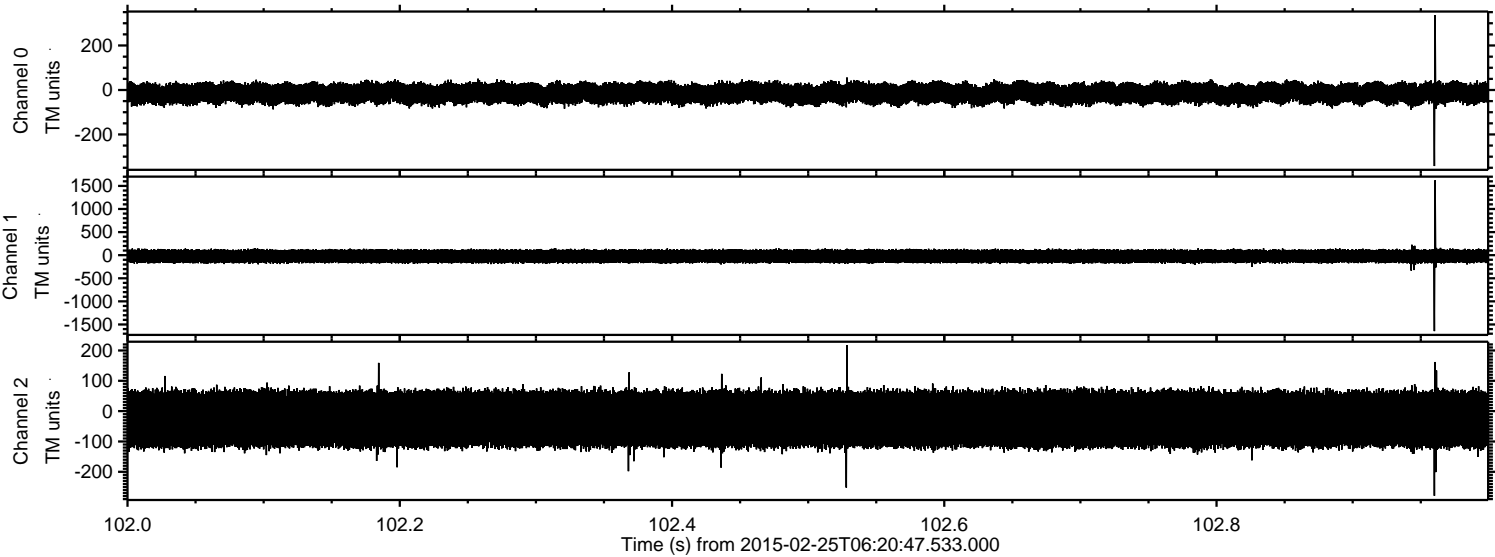

Processed Tue Mar 3 19:47:11 2015 by ELM ver.2012-10-06 from 001__elm20150225_062046__dat00.bin

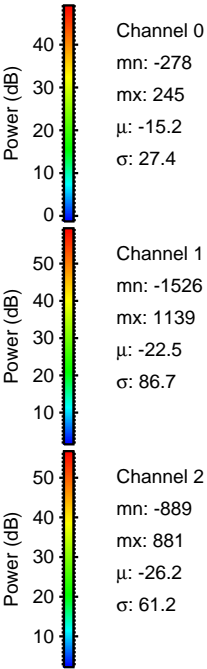
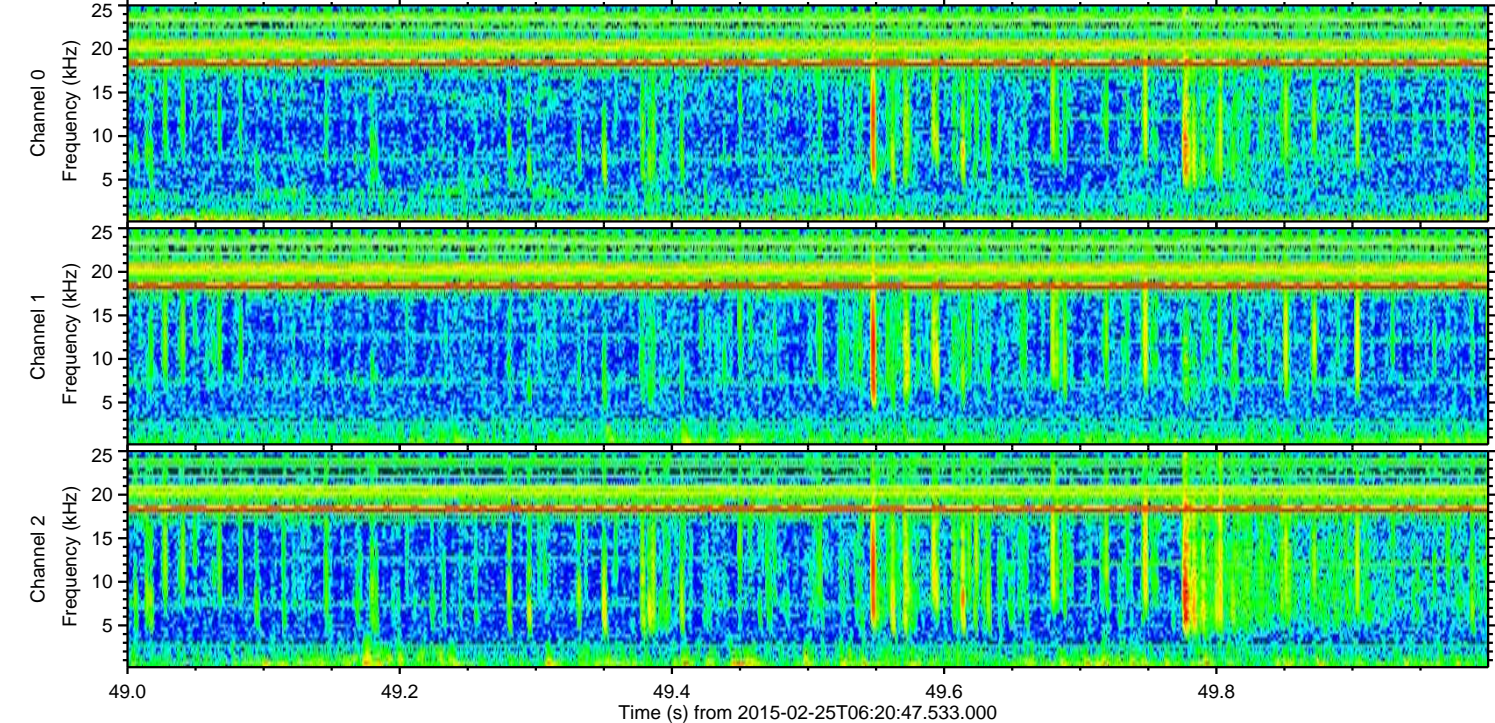
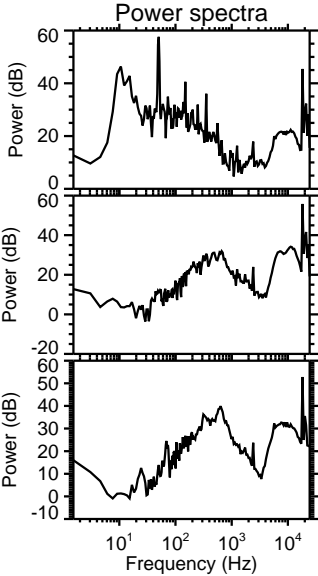
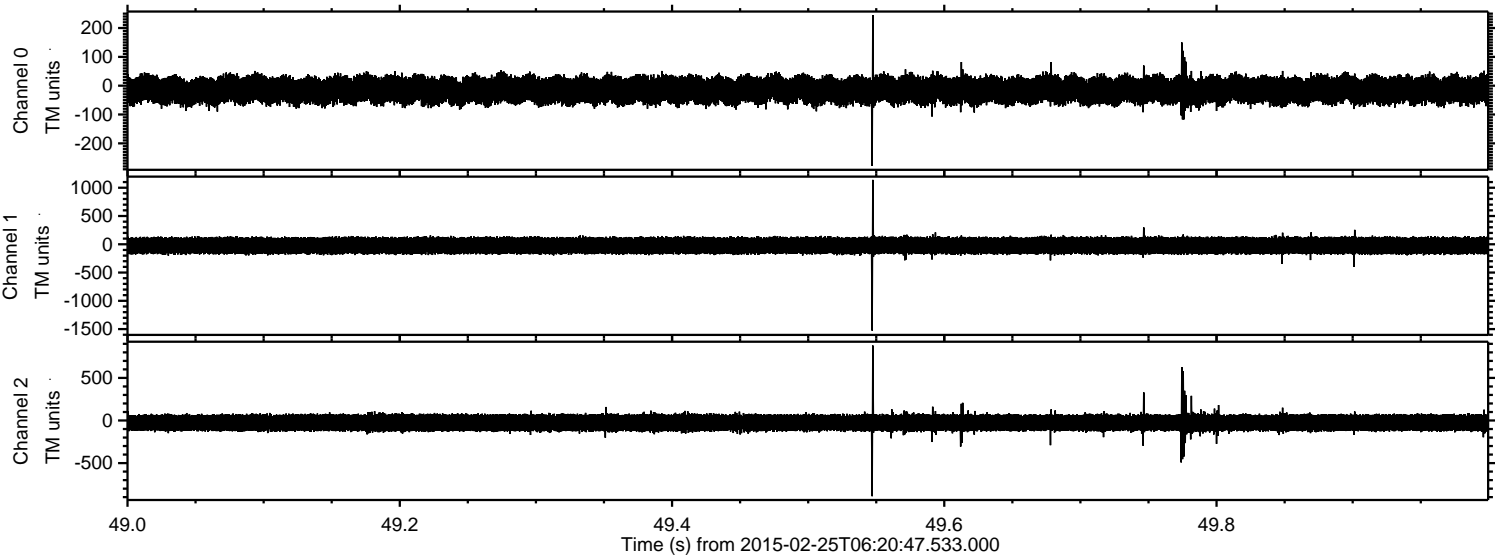

Processed Tue Mar 3 19:47:12 2015 by ELM ver.2012-10-06 from 001__elm20150225_062046__dat00.bin

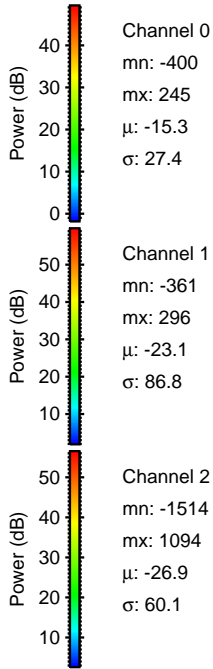
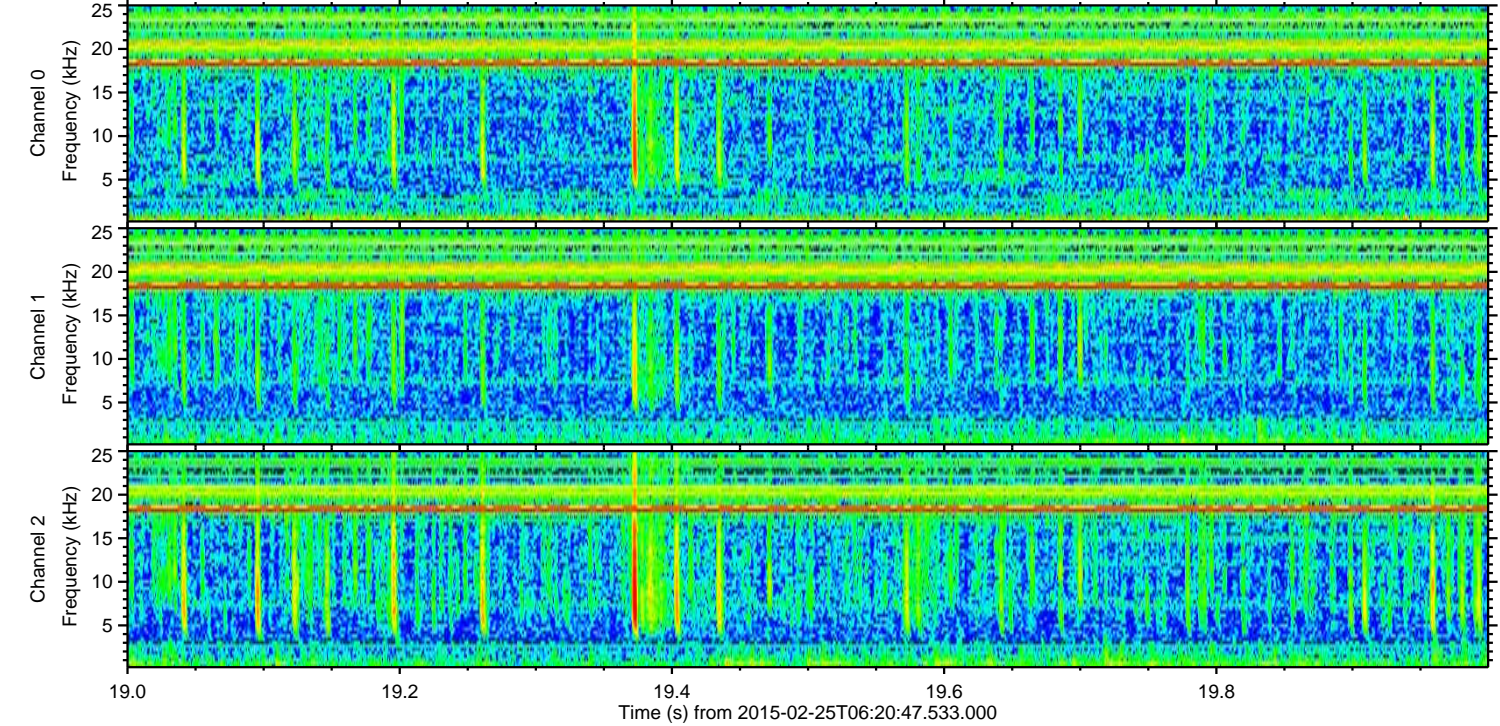
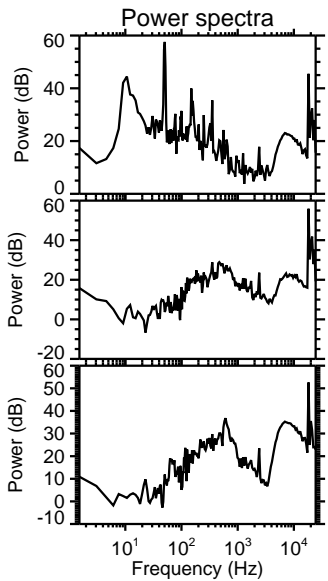
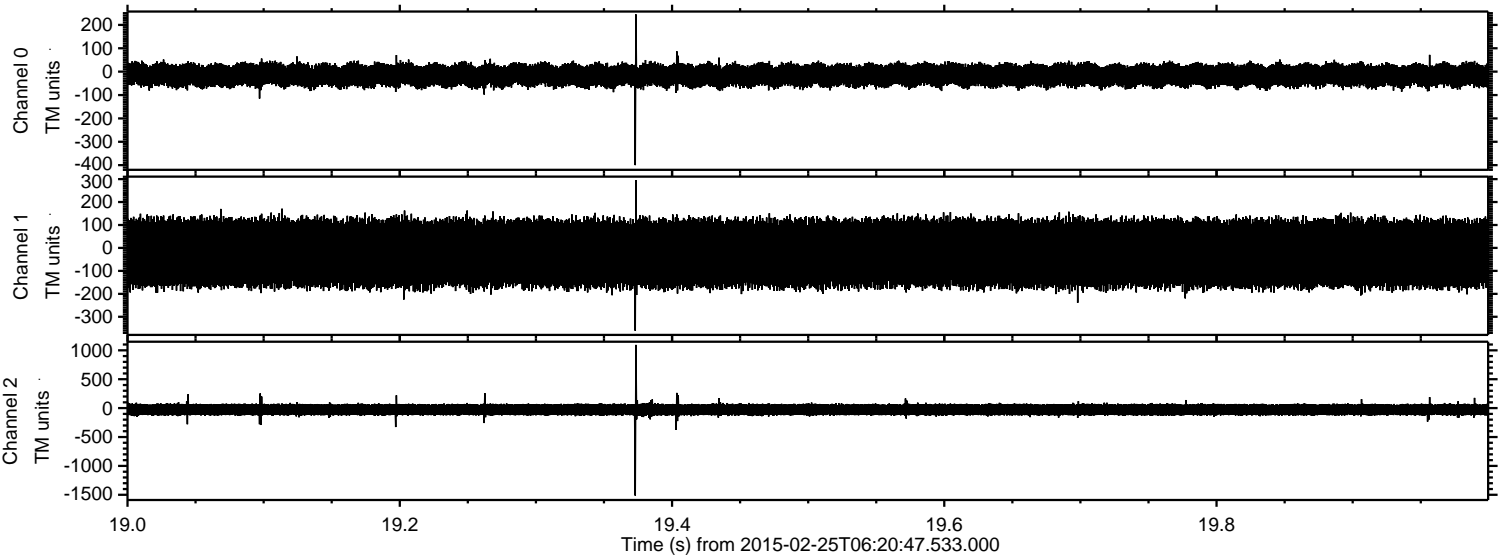

Processed Tue Mar 3 19:47:13 2015 by ELM ver.2012-10-06 from 001__elm20150225_062046__dat00.bin

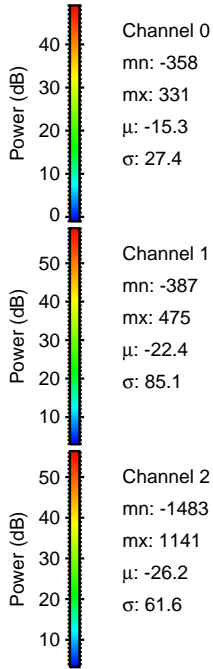
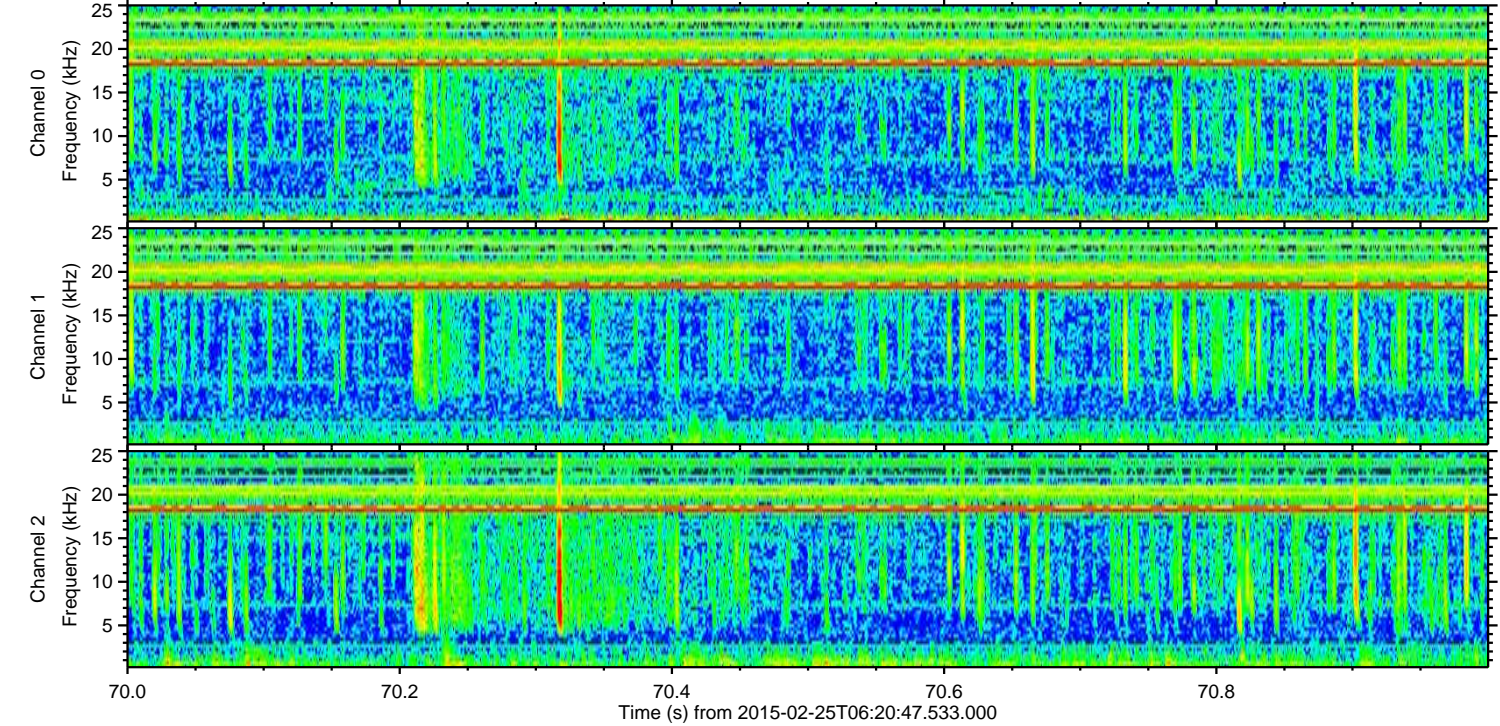
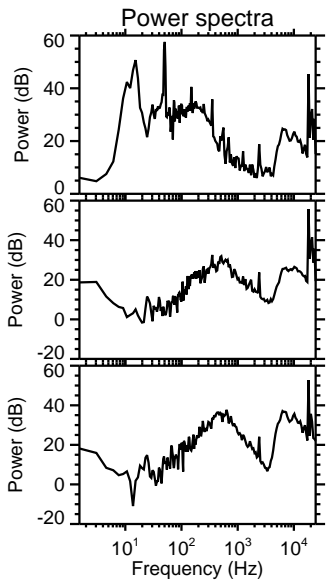
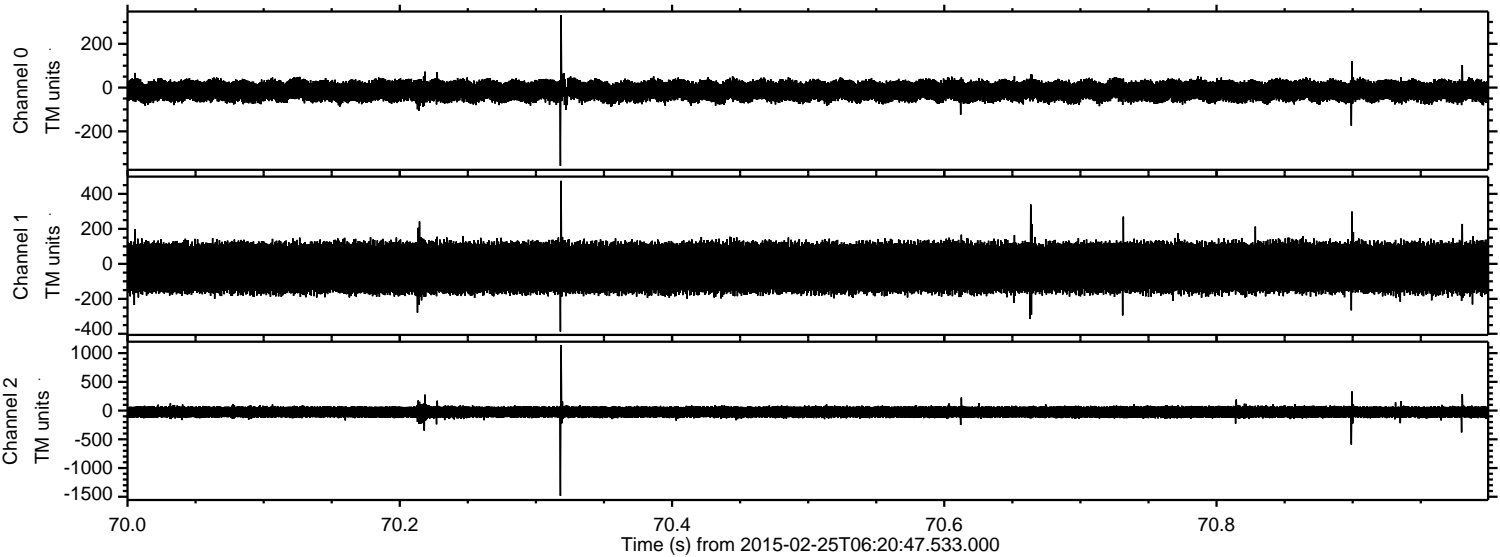

Channel 0
mn: -358
mx: 331
 μ : -15.3
 σ : 27.4

Channel 1
mn: -387
mx: 475
 μ : -22.4
 σ : 85.1

Channel 2
mn: -1483
mx: 1141
 μ : -26.2
 σ : 61.6

Processed Tue Mar 3 19:47:14 2015 by ELM ver.2012-10-06 from 001__elm20150225_062046__dat00.bin

