

ELMAVAN 3D WAVEFORMS (Measured data sampled at 50 kHz) 49809 packets of 144 samples from 2015-02-25T04:05:43.355.000.

Processed Tue Mar 3 19:13:57 2015 by ELM ver.2012-10-06 from 001\_\_elm20150225\_040542\_\_dat00.bin

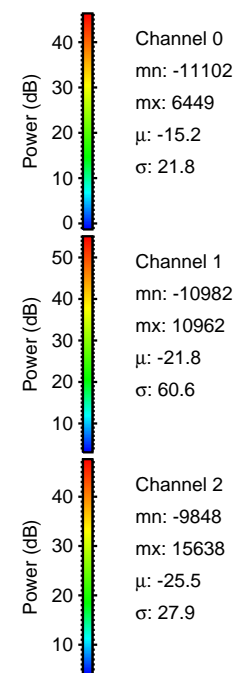

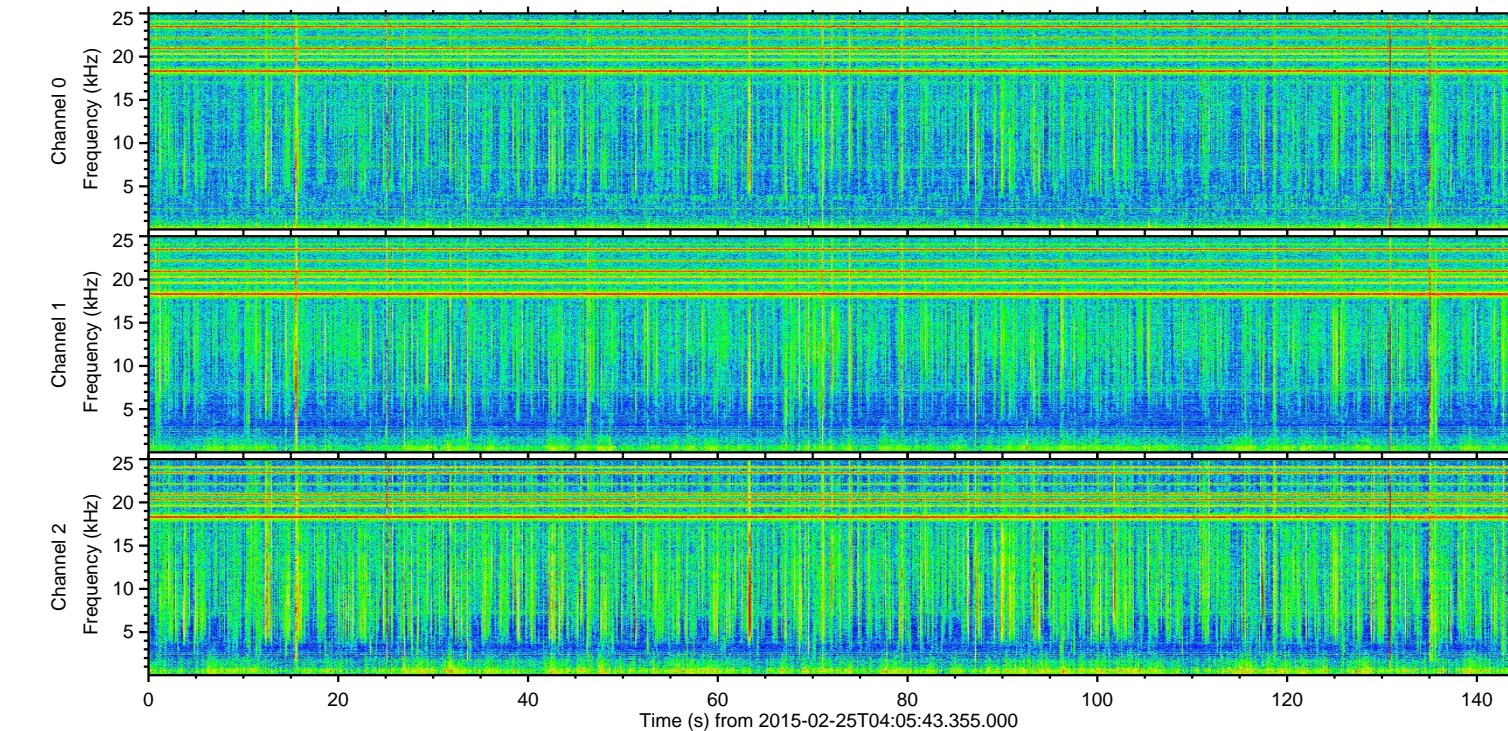
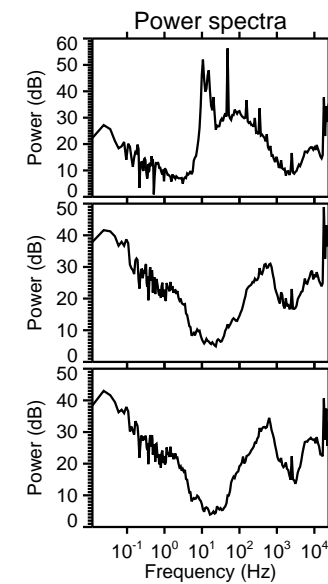
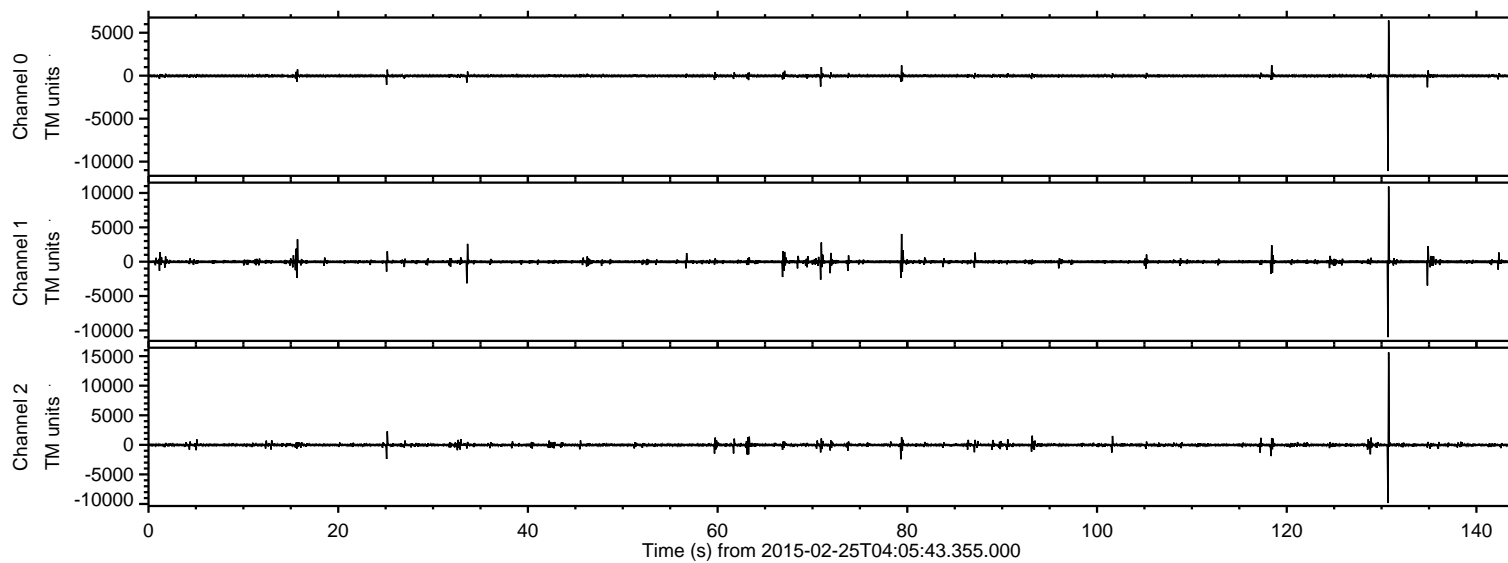

ELMAVAN 3D WAVEFORMS (Measured data sampled at 50 kHz) 49809 packets of 144 samples from 2015-02-25T04:05:43.355.000. Part 131/144

Processed Tue Mar 3 19:14:08 2015 by ELM ver.2012-10-06 from 001\_\_elm20150225\_040542\_\_dat00.bin

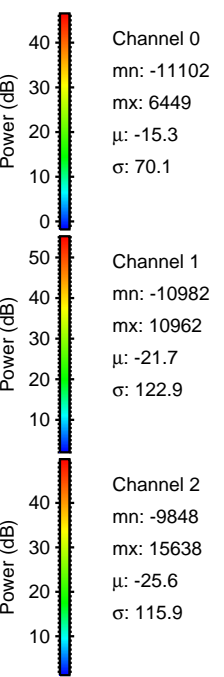
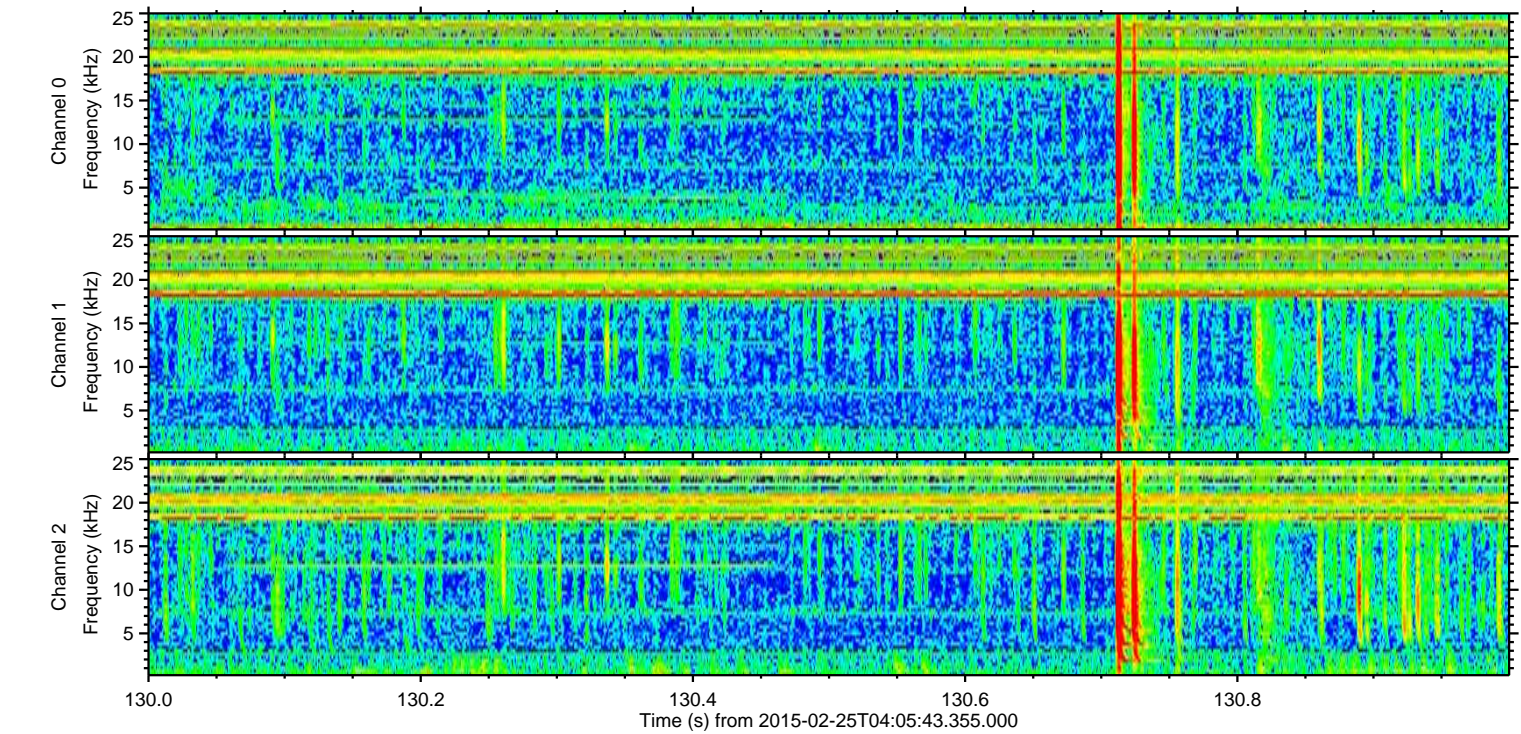
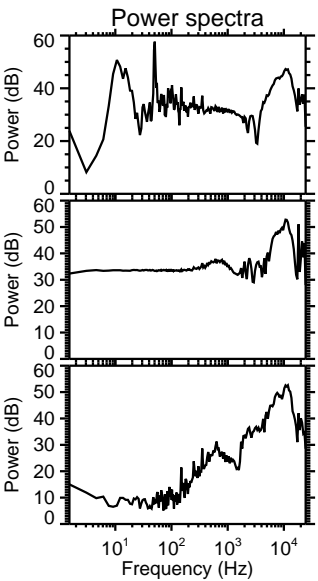
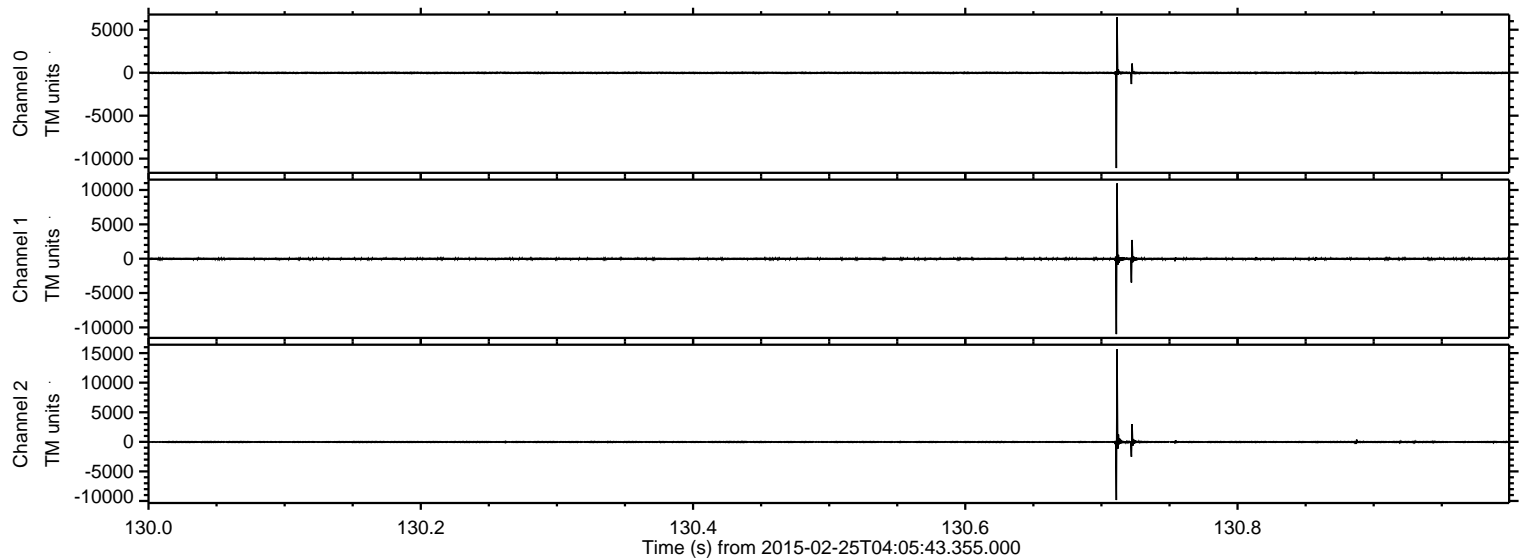



Processed Tue Mar 3 19:14:09 2015 by ELM ver.2012-10-06 from 001\_\_elm20150225\_040542\_\_dat00.bin

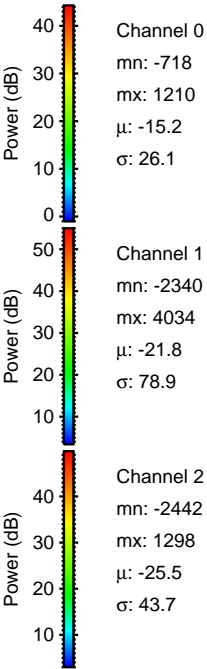
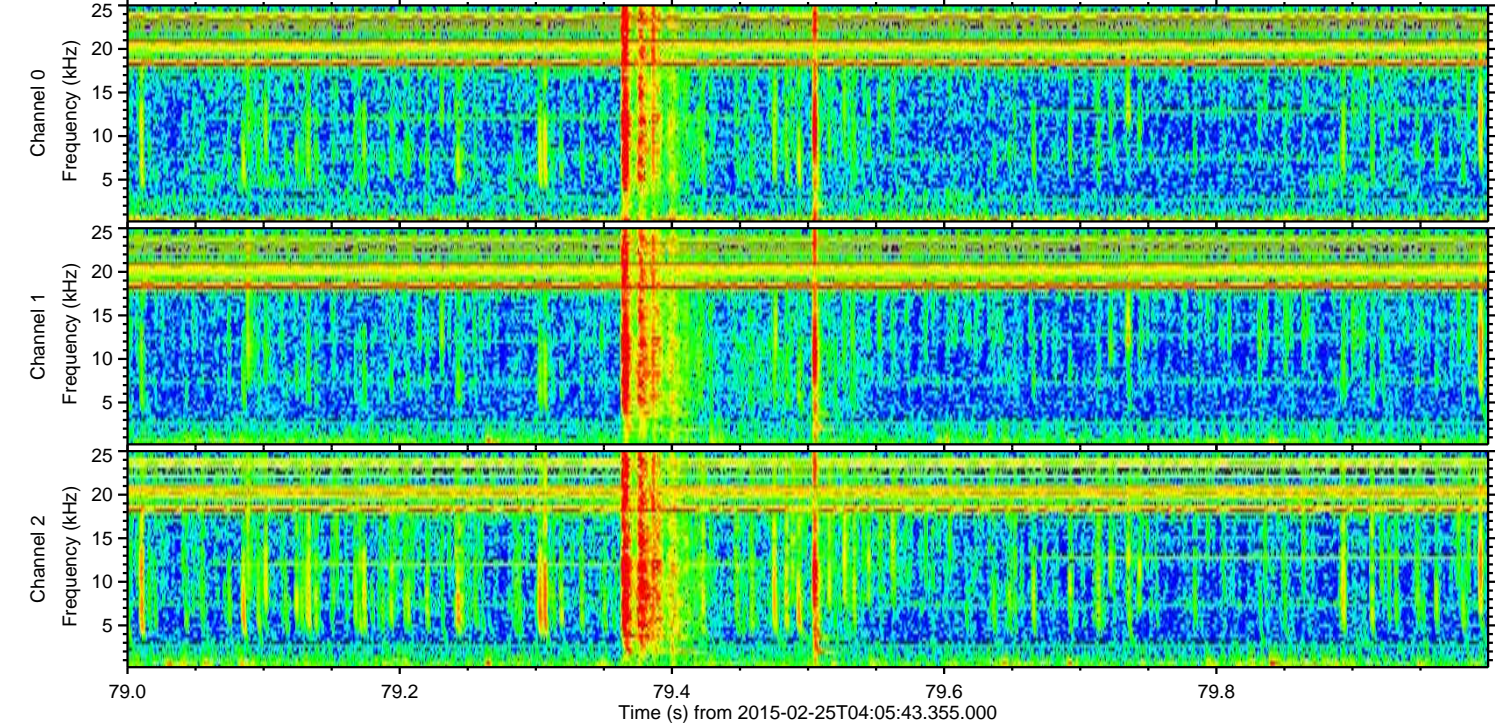
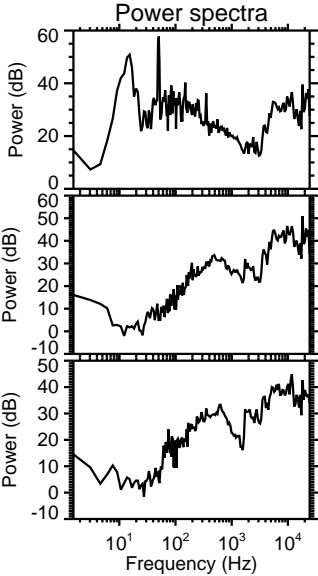
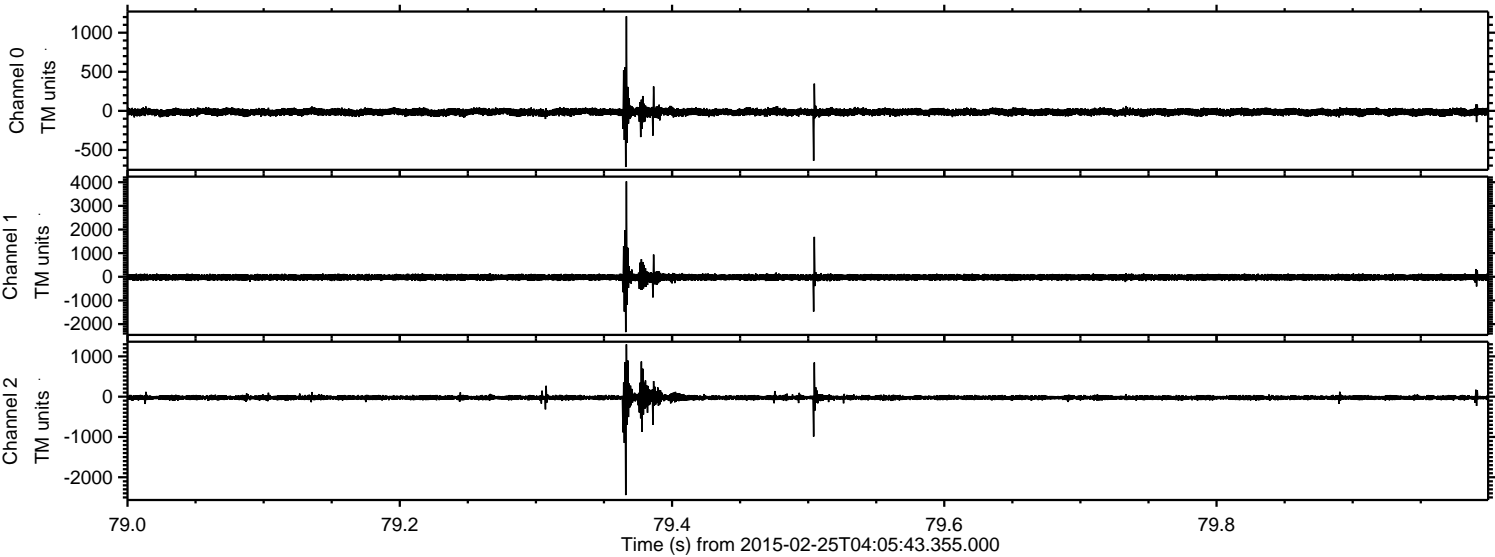



ELMAVAN 3D WAVEFORMS (Measured data sampled at 50 kHz) 49809 packets of 144 samples from 2015-02-25T04:05:43.355.000. Part 135/144

Processed Tue Mar 3 19:14:10 2015 by ELM ver.2012-10-06 from 001\_\_elm20150225\_040542\_\_dat00.bin

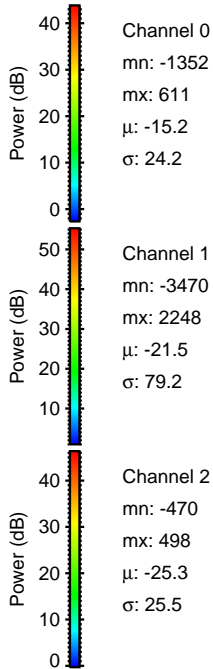
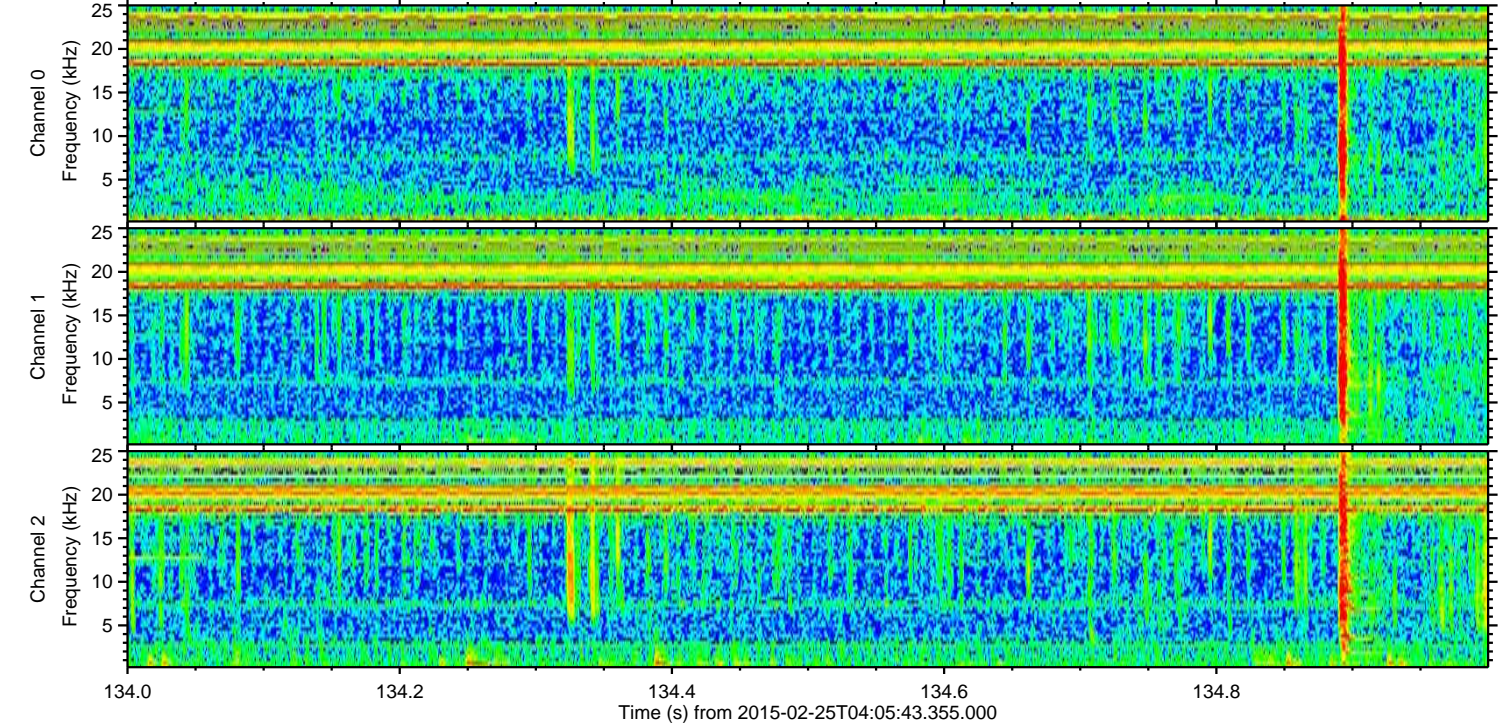
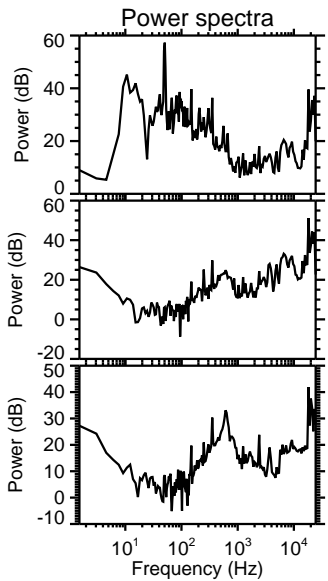
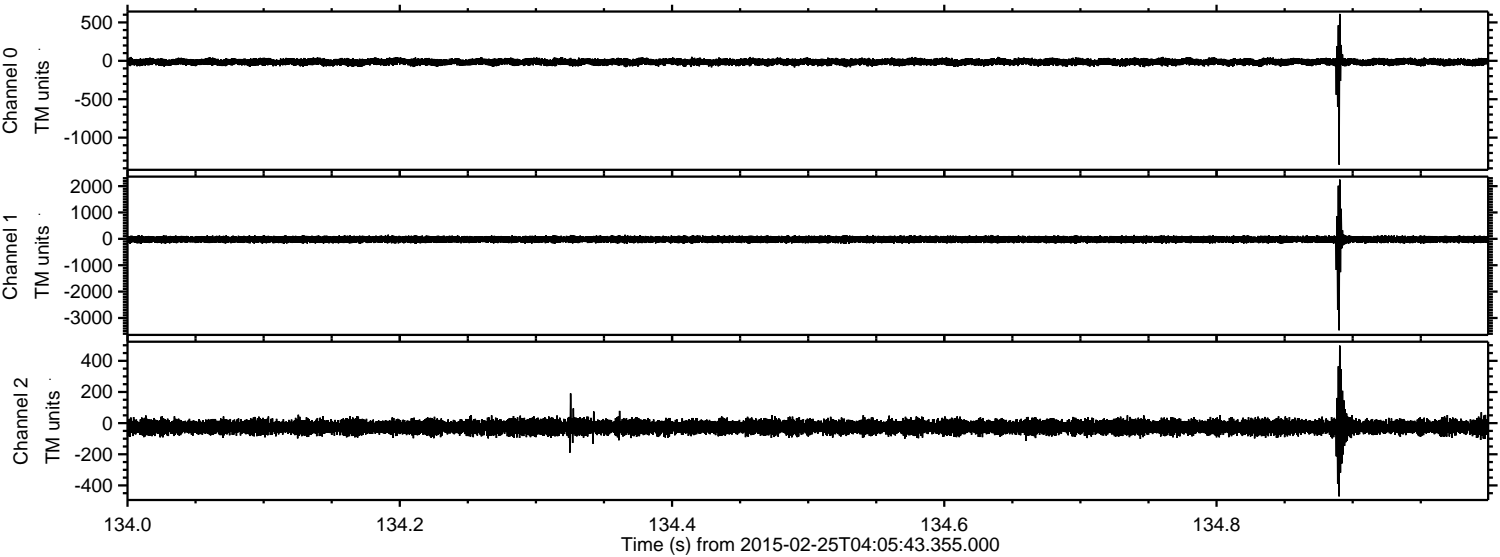



ELMAVAN 3D WAVEFORMS (Measured data sampled at 50 kHz) 49809 packets of 144 samples from 2015-02-25T04:05:43.355.000. Part 16/144

Processed Tue Mar 3 19:14:11 2015 by ELM ver.2012-10-06 from 001\_\_elm20150225\_040542\_\_dat00.bin

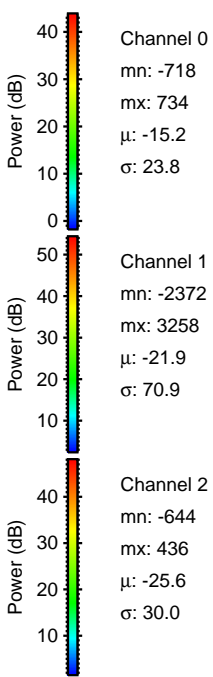
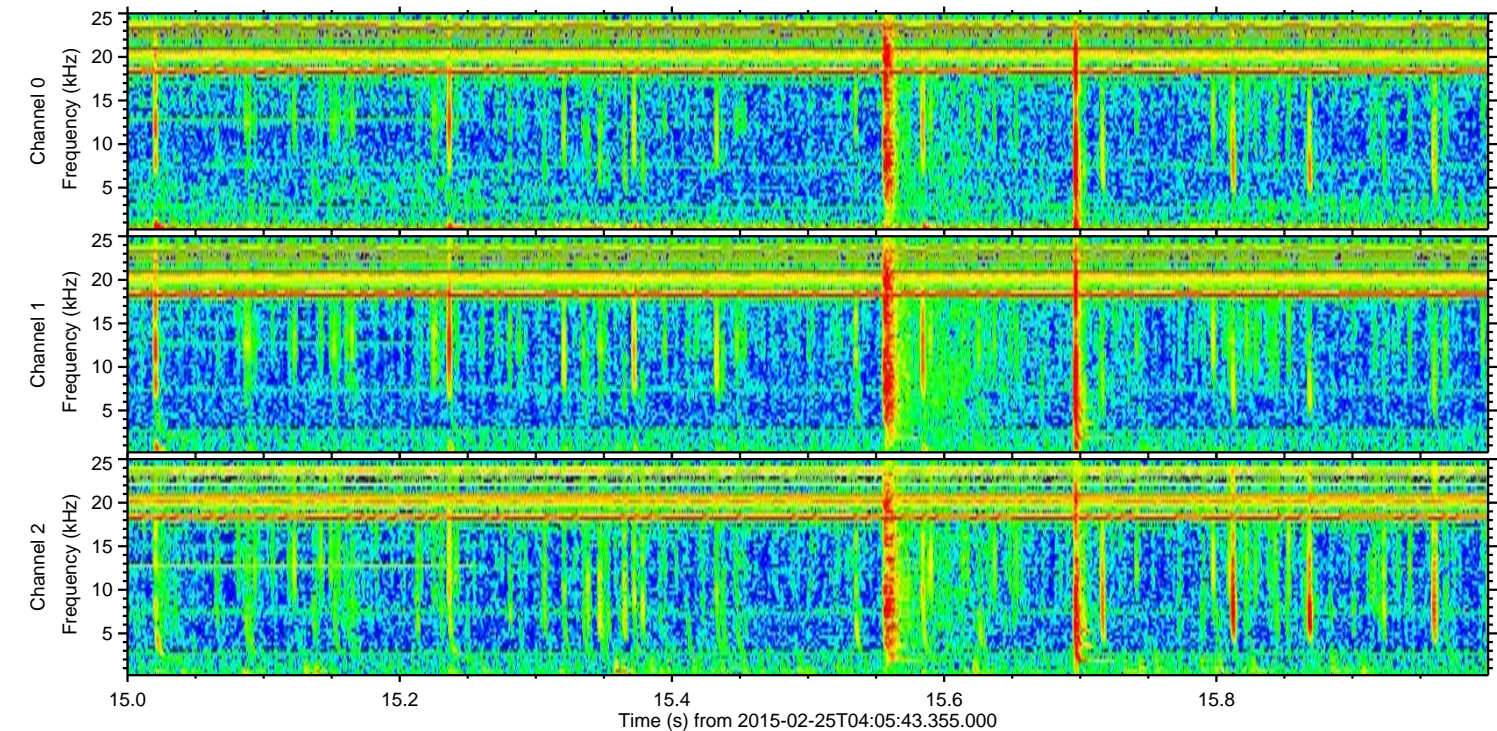
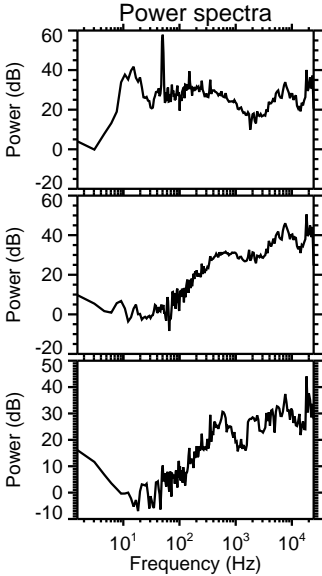
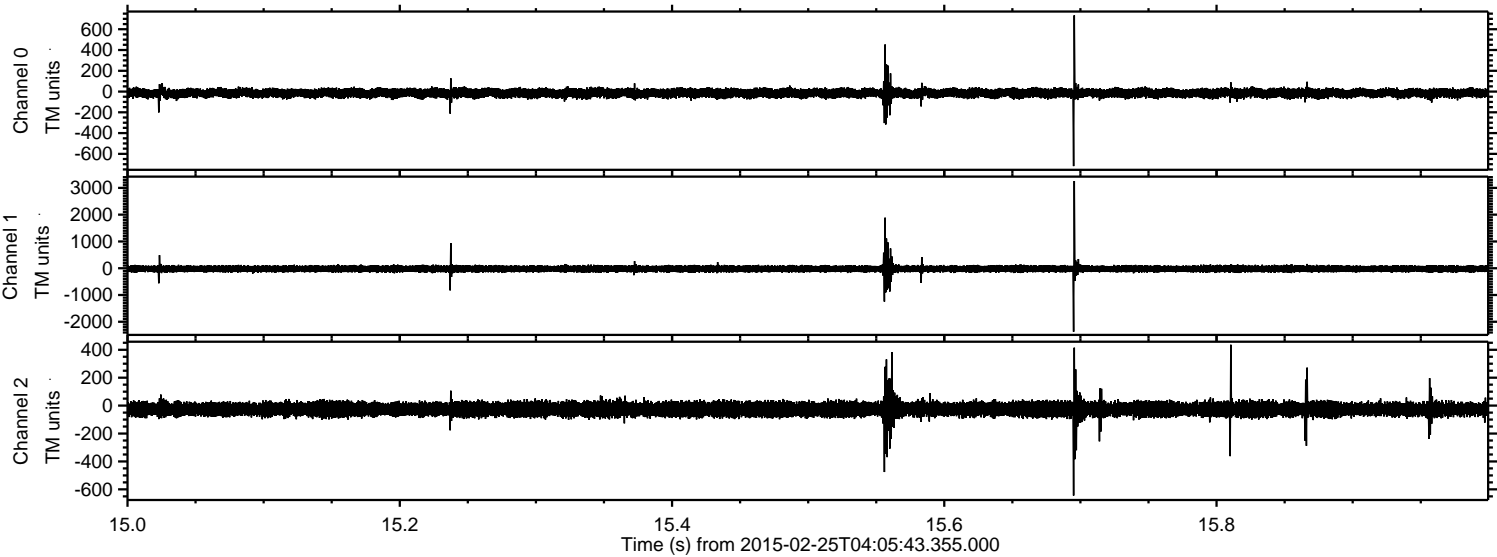



ELMAVAN 3D WAVEFORMS (Measured data sampled at 50 kHz) 49809 packets of 144 samples from 2015-02-25T04:05:43.355.000. Part 34/144

Processed Tue Mar 3 19:14:12 2015 by ELM ver.2012-10-06 from 001\_\_elm20150225\_040542\_\_dat00.bin

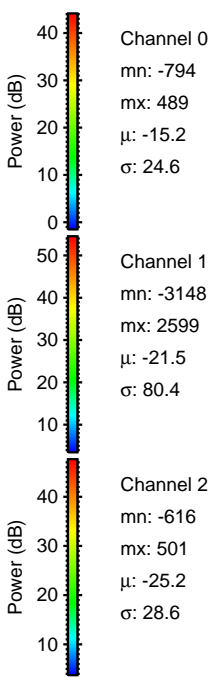
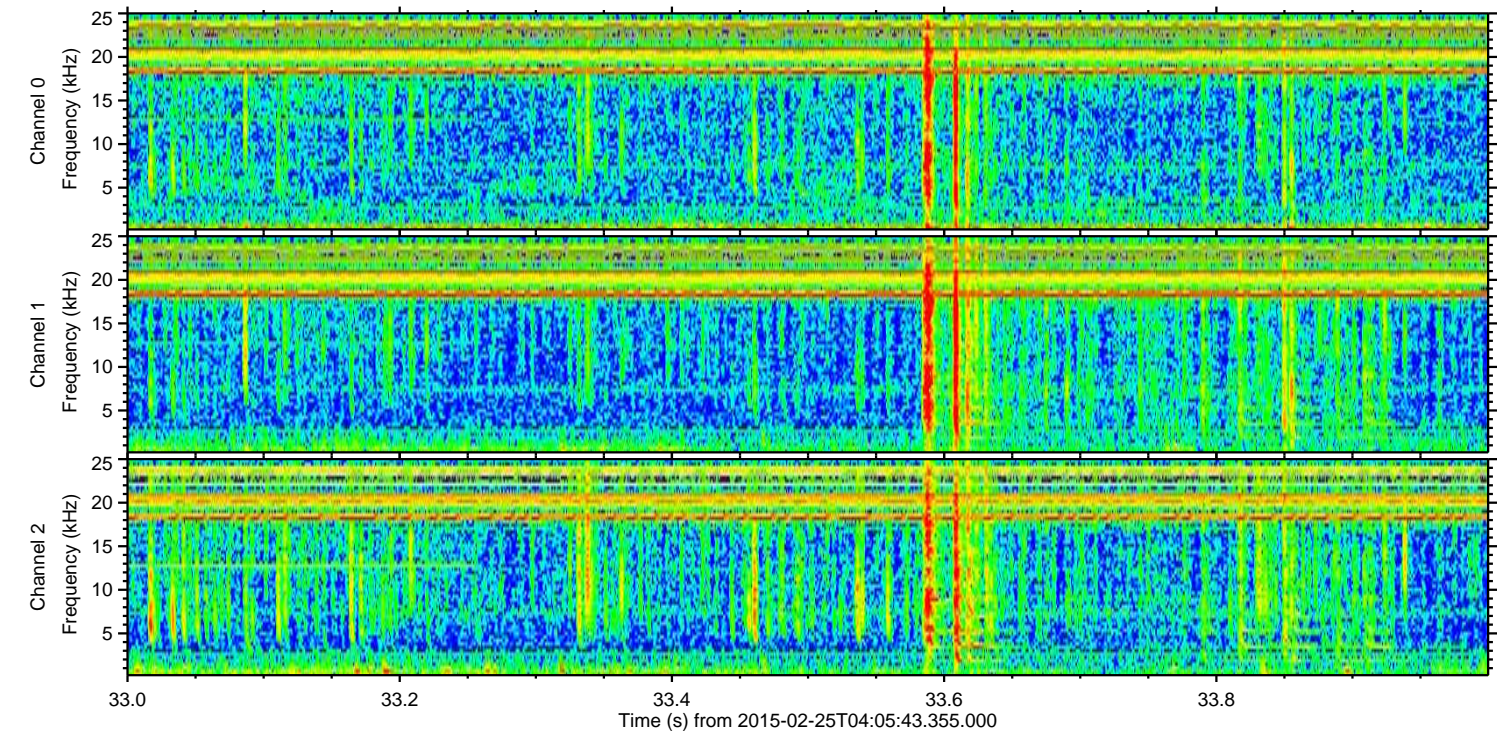
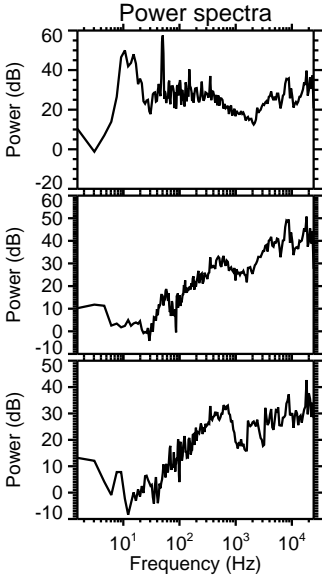
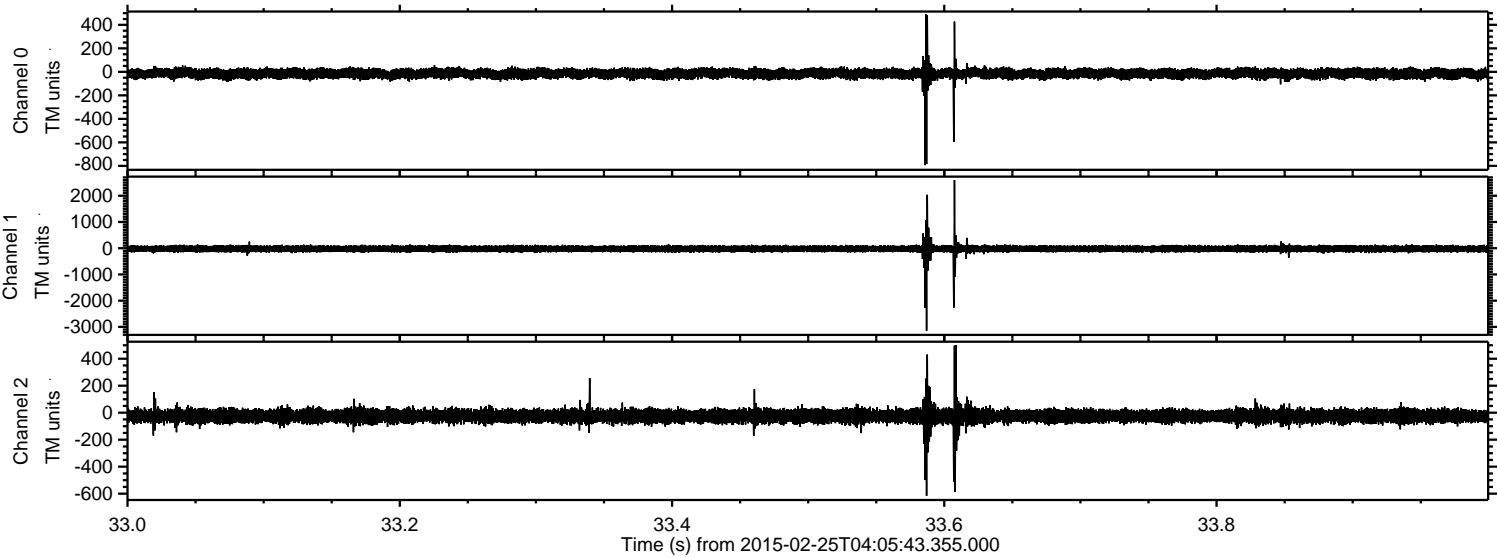



Processed Tue Mar 3 19:14:13 2015 by ELM ver.2012-10-06 from 001\_\_elm20150225\_040542\_\_dat00.bin

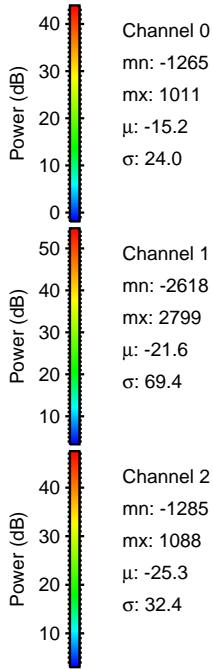
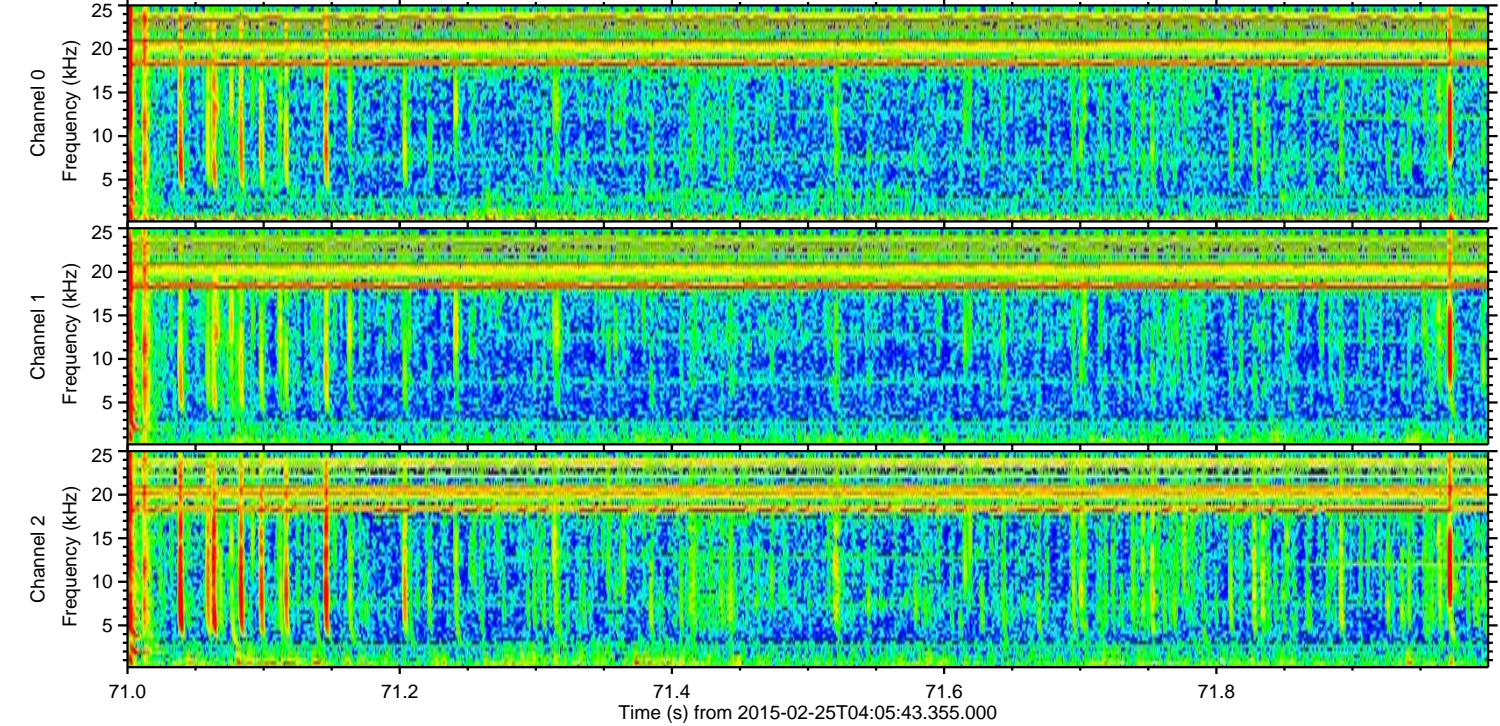
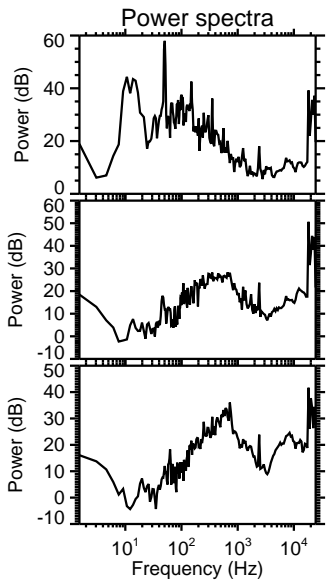
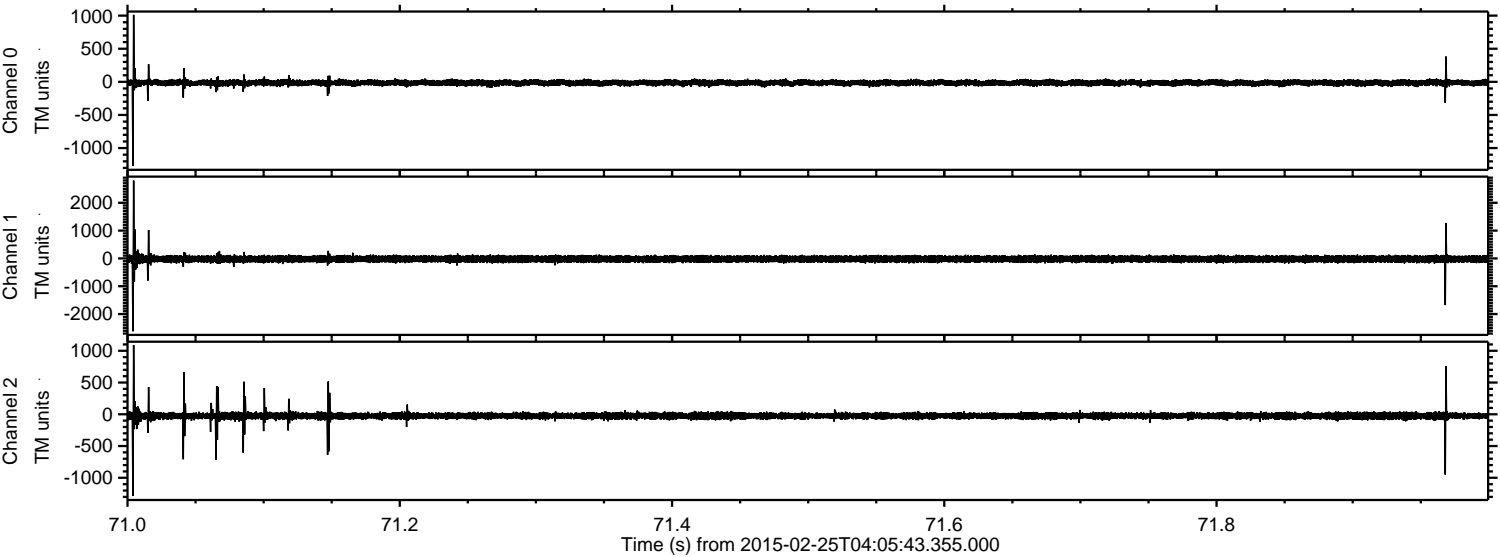



ELMAVAN 3D WAVEFORMS (Measured data sampled at 50 kHz) 49809 packets of 144 samples from 2015-02-25T04:05:43.355.000. Part 119/144

Processed Tue Mar 3 19:14:14 2015 by ELM ver.2012-10-06 from 001\_\_elm20150225\_040542\_\_dat00.bin

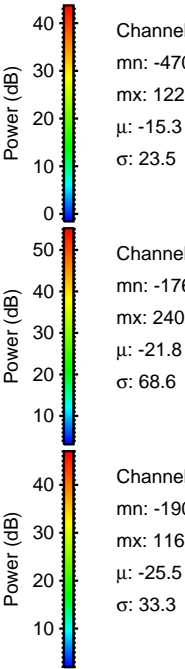
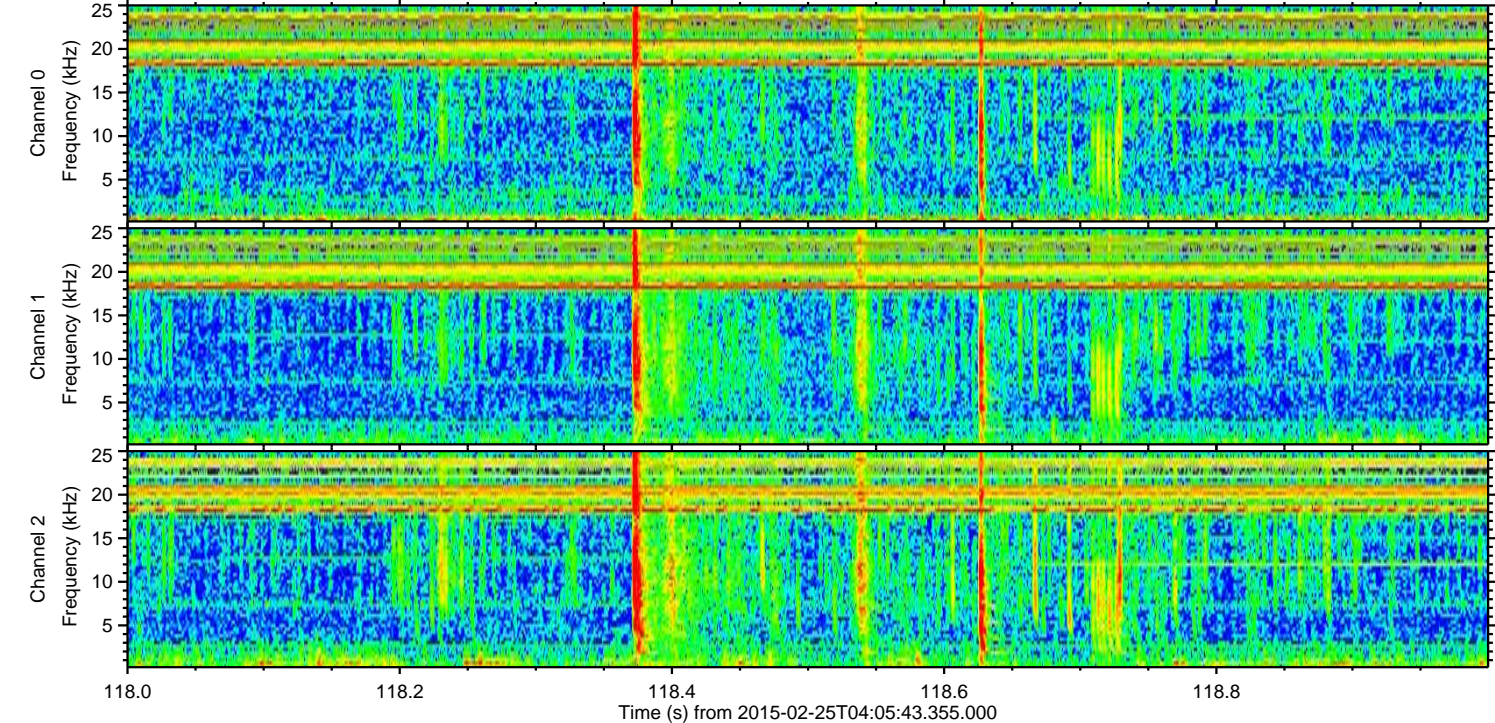
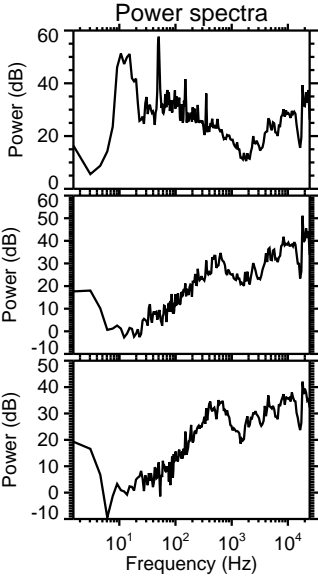
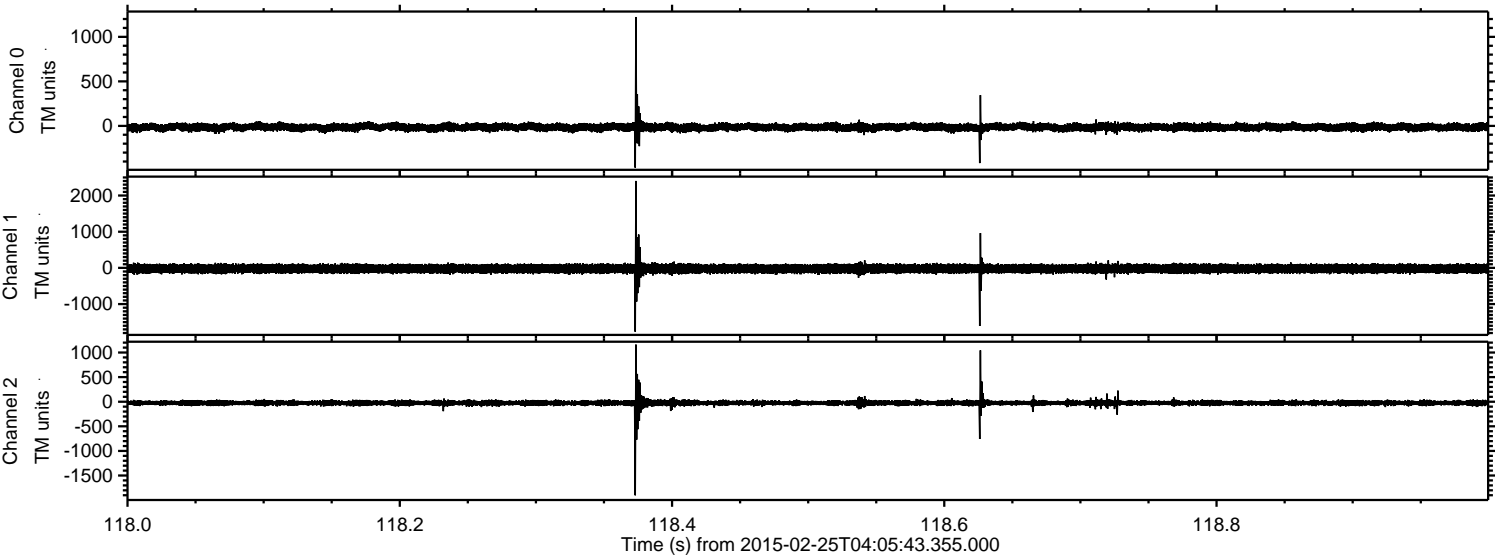

Channel 0  
mn: -470  
mx: 1223  
 $\mu$ : -15.3  
 $\sigma$ : 23.5

Channel 1  
mn: -1764  
mx: 2402  
 $\mu$ : -21.8  
 $\sigma$ : 68.6

Channel 2  
mn: -1902  
mx: 1161  
 $\mu$ : -25.5  
 $\sigma$ : 33.3



ELMAVAN 3D WAVEFORMS (Measured data sampled at 50 kHz) 49809 packets of 144 samples from 2015-02-25T04:05:43.355.000. Part 26/144

Processed Tue Mar 3 19:14:15 2015 by ELM ver.2012-10-06 from 001\_\_elm20150225\_040542\_\_dat00.bin

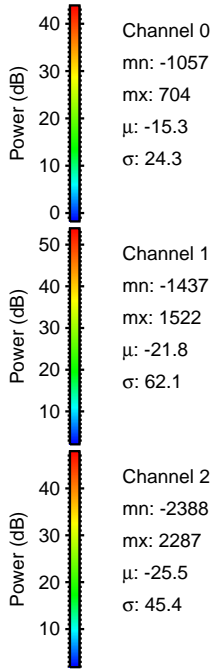
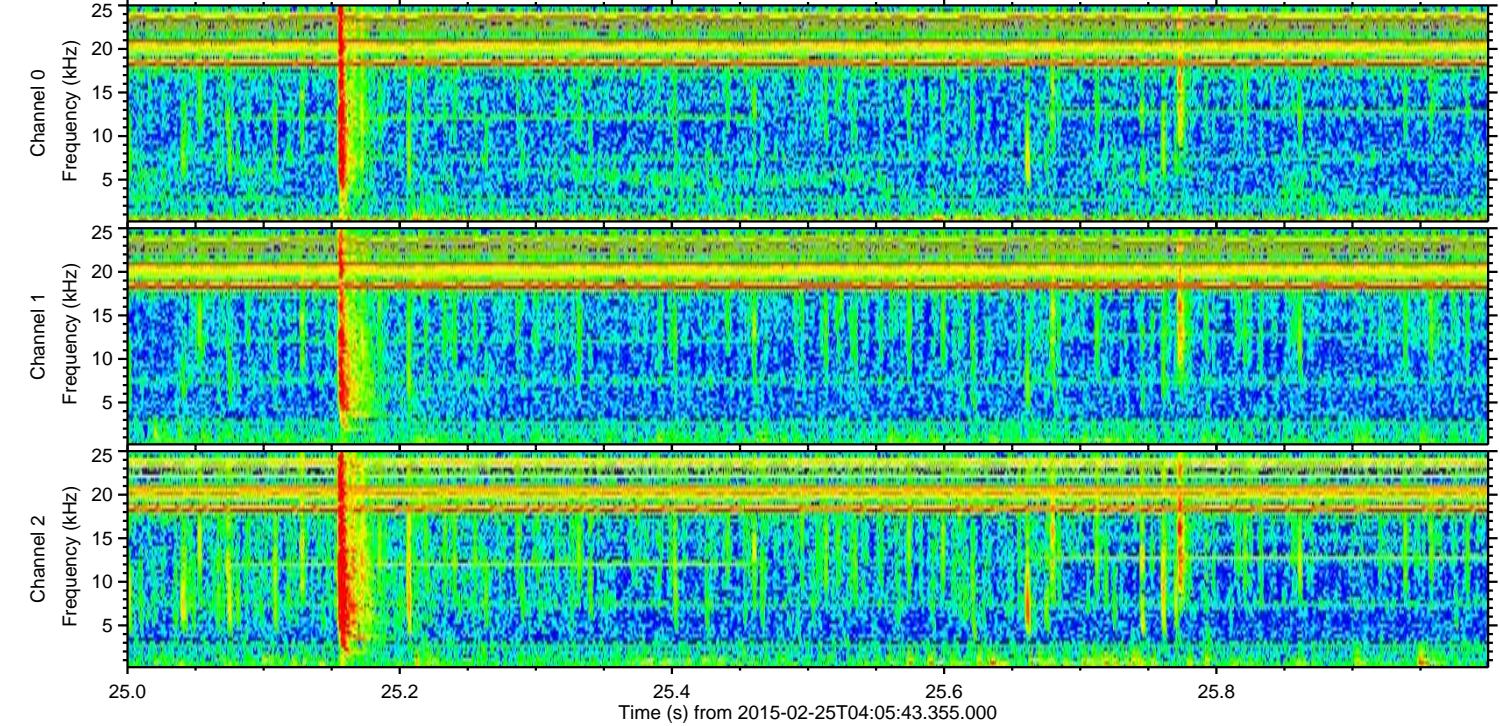
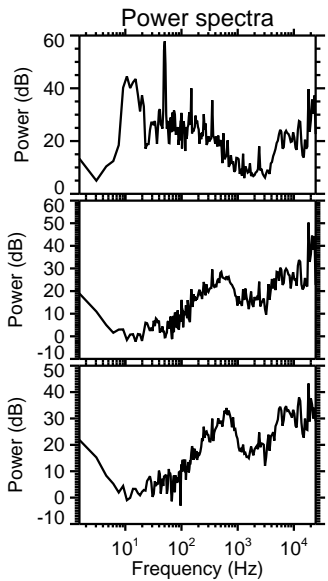
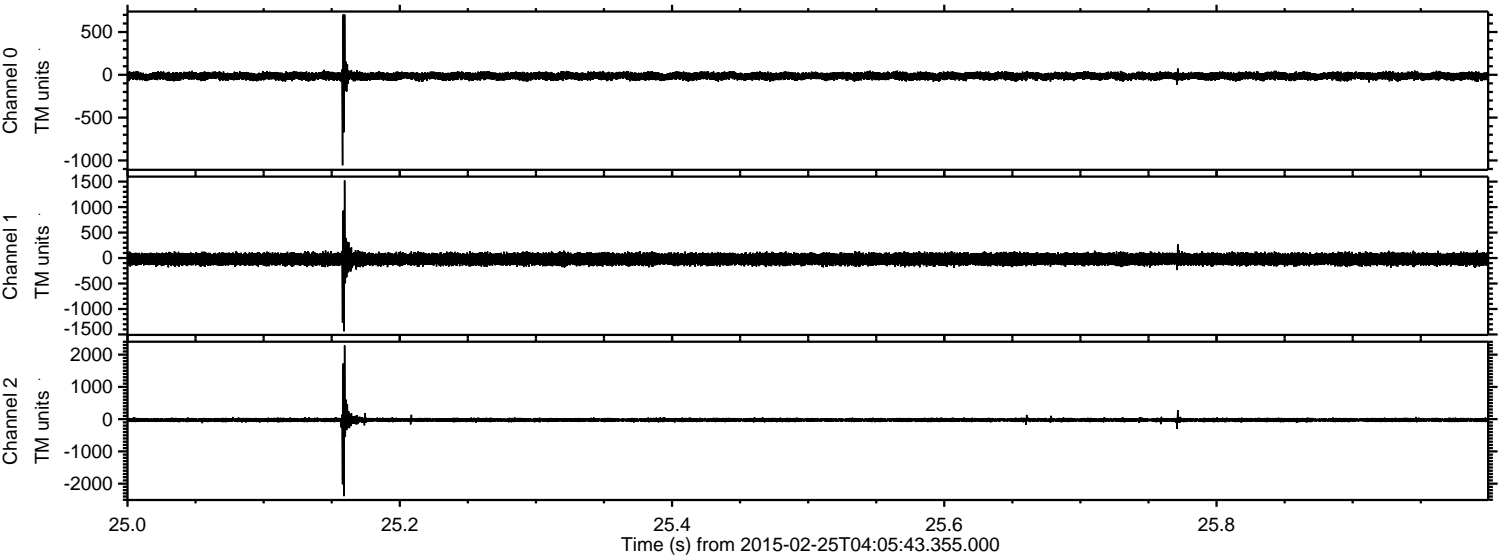

Channel 0  
mn: -1057  
mx: 704  
 $\mu$ : -15.3  
 $\sigma$ : 24.3

Channel 1  
mn: -1437  
mx: 1522  
 $\mu$ : -21.8  
 $\sigma$ : 62.1

Channel 2  
mn: -2388  
mx: 2287  
 $\mu$ : -25.5  
 $\sigma$ : 45.4



Processed Tue Mar 3 19:14:16 2015 by ELM ver.2012-10-06 from 001\_\_elm20150225\_040542\_\_dat00.bin

