

ELMAVAN 3D WAVEFORMS (Measured data sampled at 50 kHz) 49711 packets of 144 samples from 2015-02-25T03:35:42.429.999.

Processed Tue Mar 3 19:07:17 2015 by ELM ver.2012-10-06 from 001__elm20150225_033541__dat00.bin

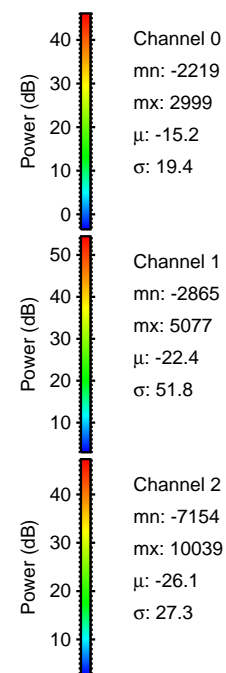

Processed Tue Mar 3 19:07:33 2015 by ELM ver.2012-10-06 from 001__elm20150225_033541__dat00.bin

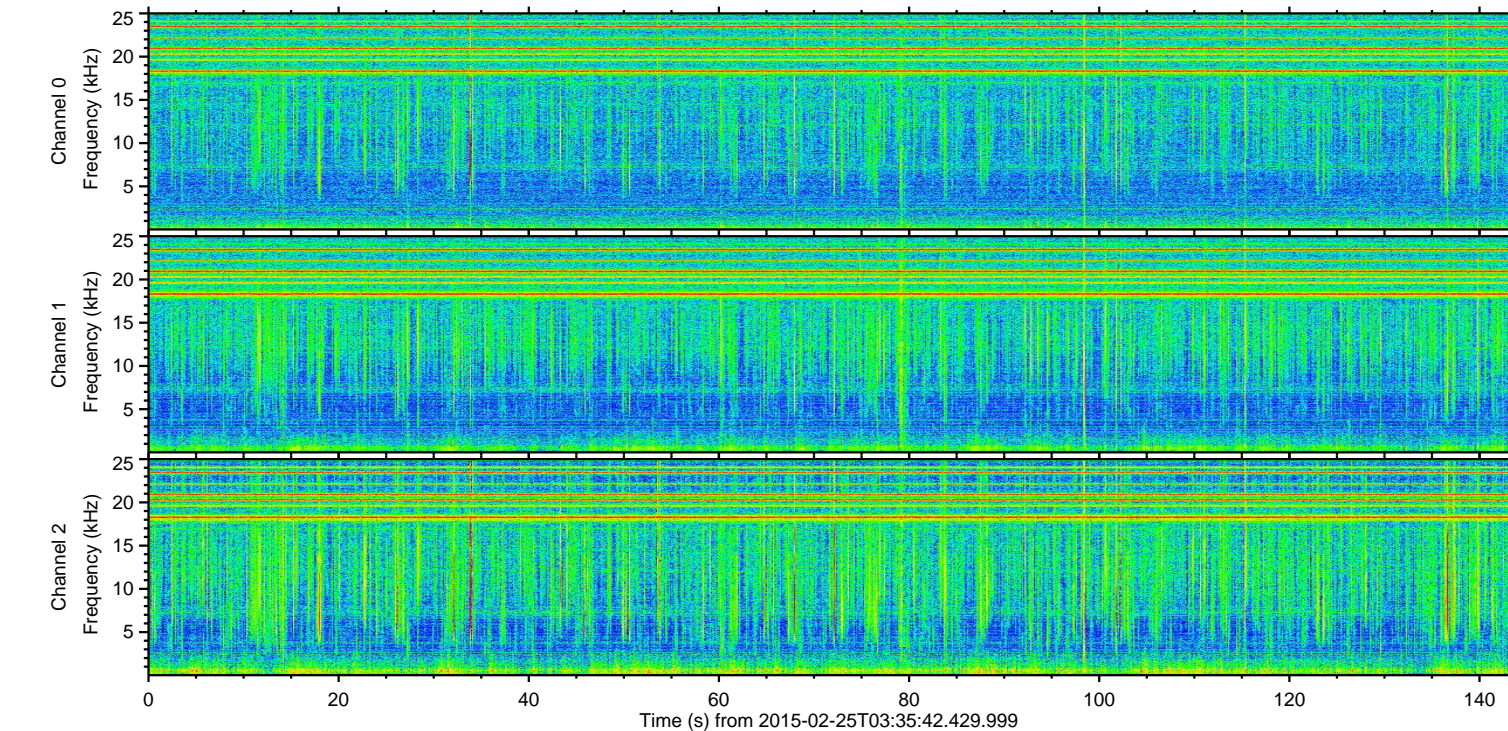
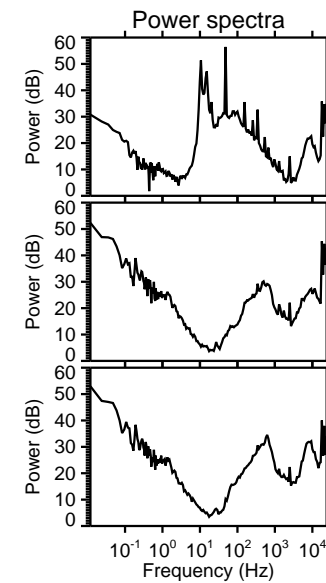
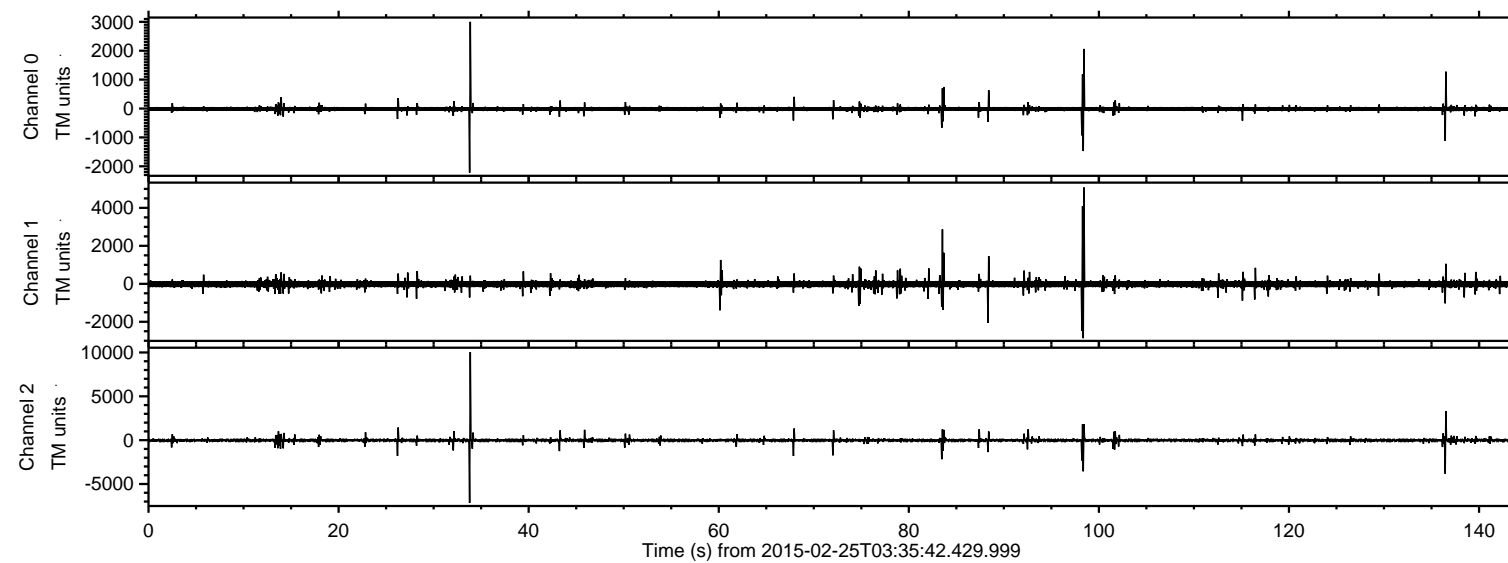
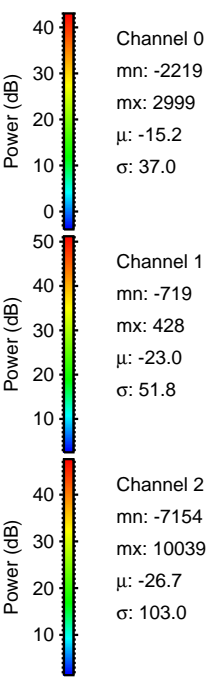
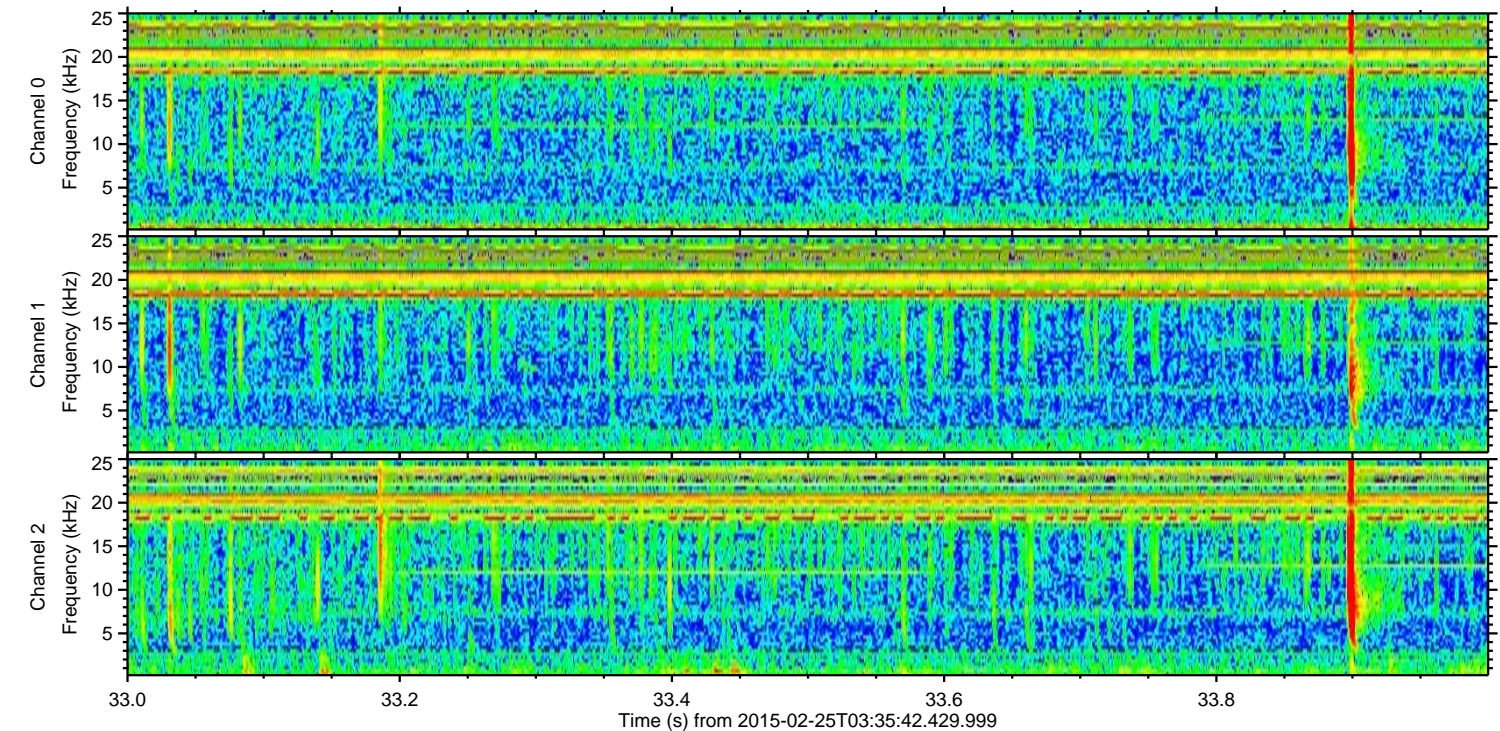
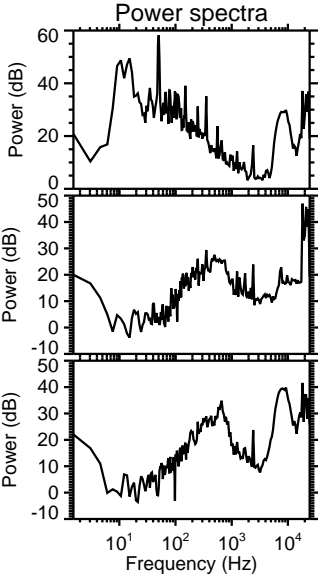
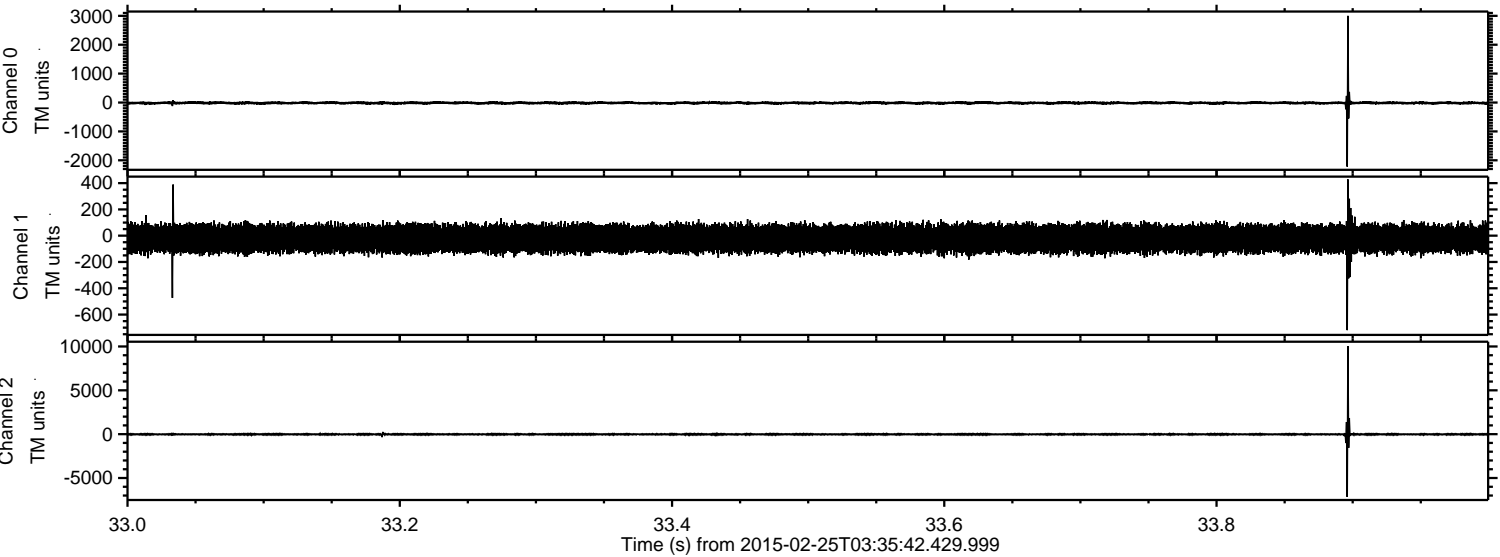

Processed Tue Mar 3 19:07:34 2015 by ELM ver.2012-10-06 from 001__elm20150225_033541__dat00.bin

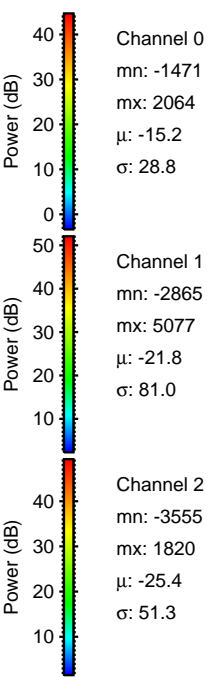
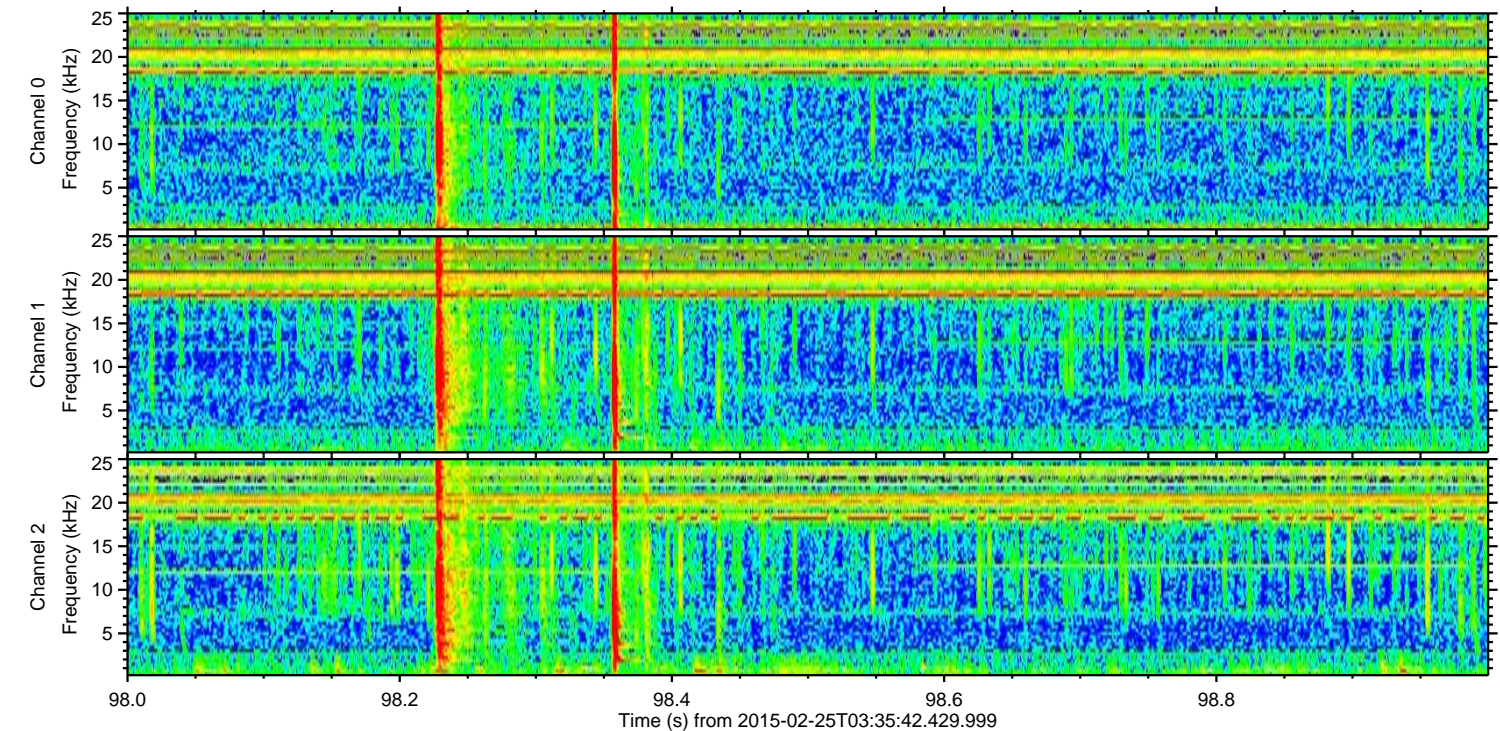
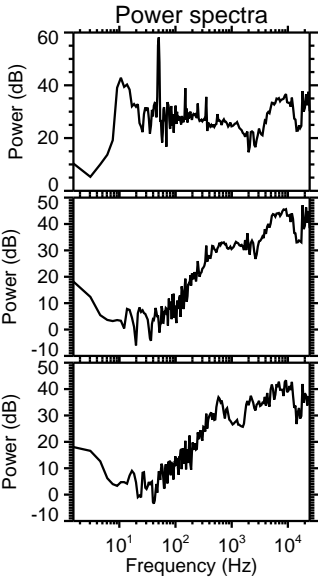
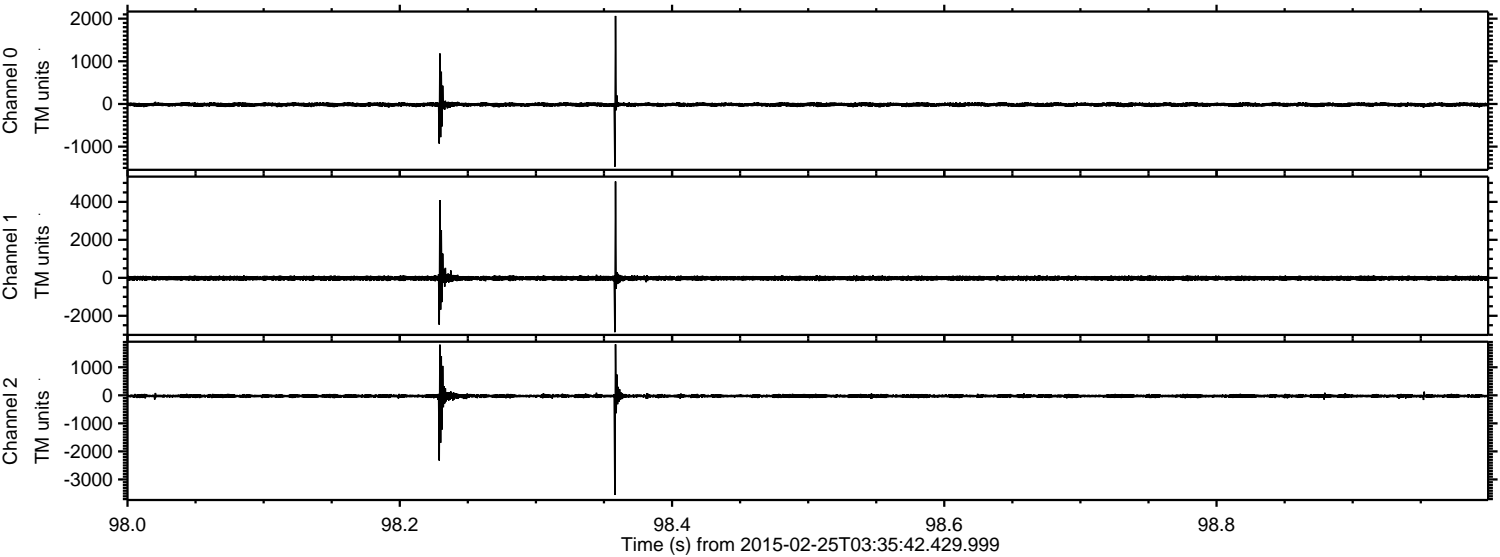

ELMAVAN 3D WAVEFORMS (Measured data sampled at 50 kHz) 49711 packets of 144 samples from 2015-02-25T03:35:42.429.999. Part 137/144

Processed Tue Mar 3 19:07:35 2015 by ELM ver.2012-10-06 from 001__elm20150225_033541__dat00.bin

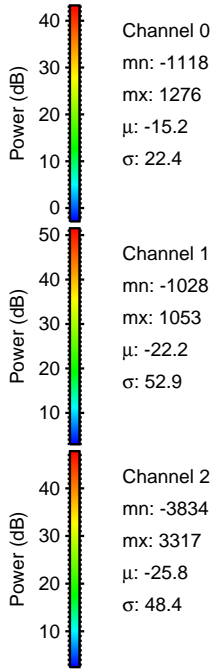
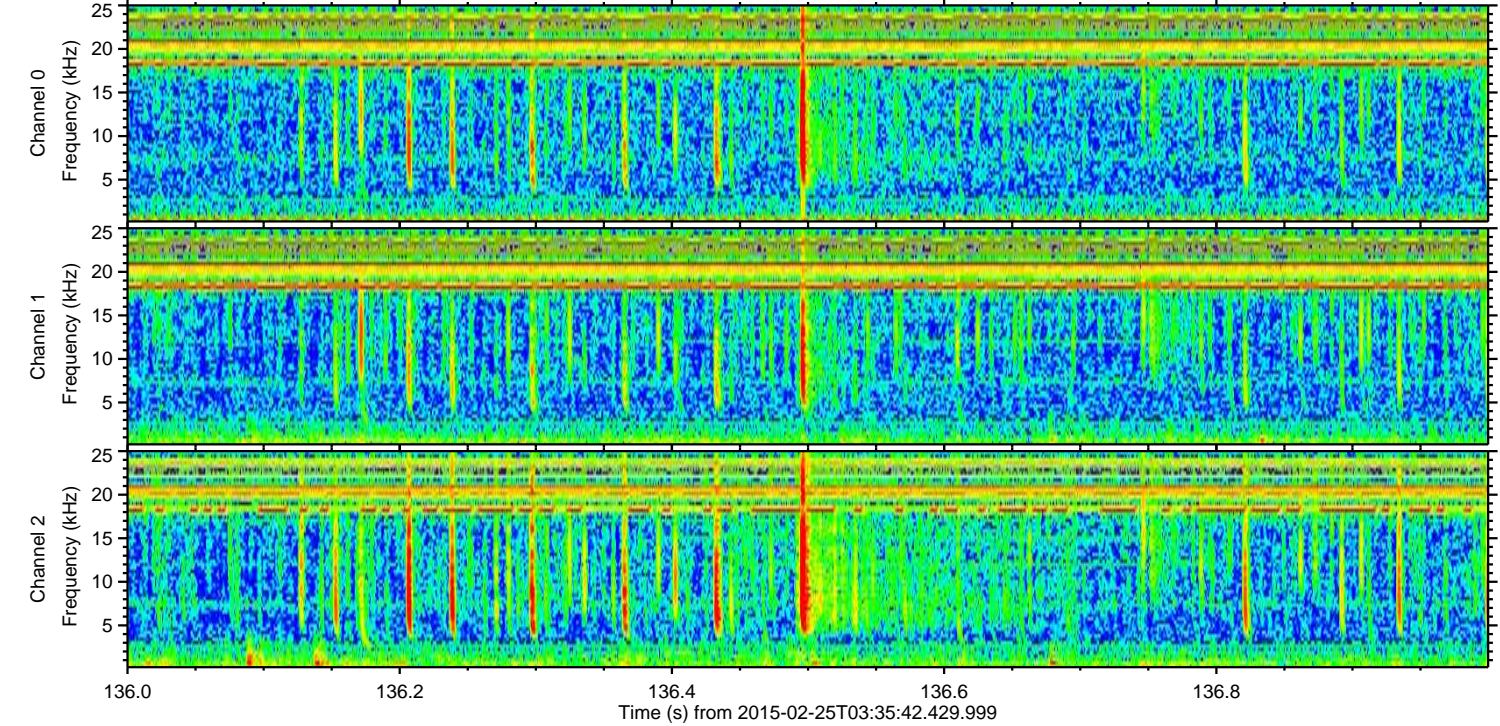
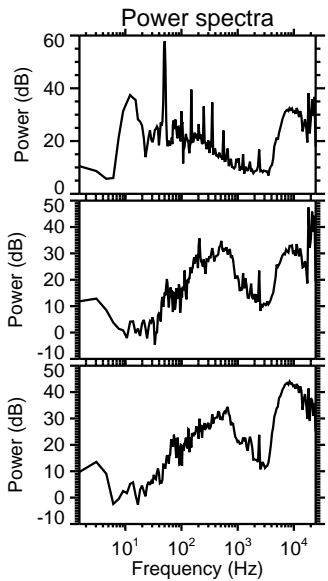
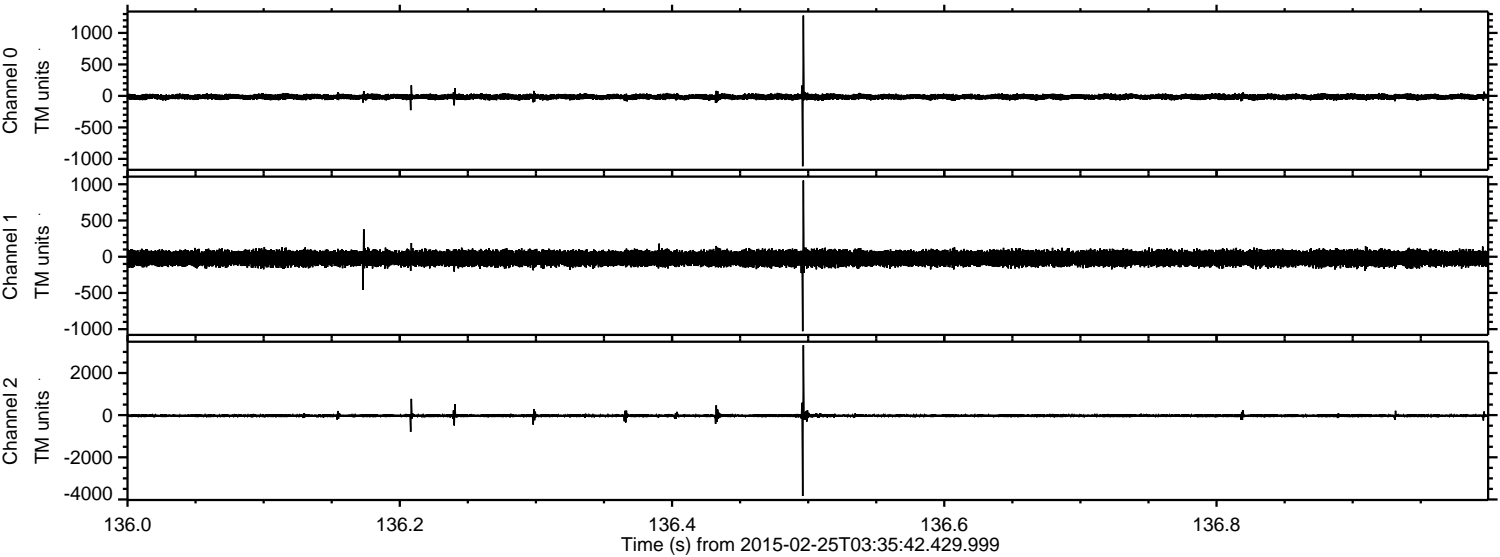

Processed Tue Mar 3 19:07:36 2015 by ELM ver.2012-10-06 from 001__elm20150225_033541__dat00.bin

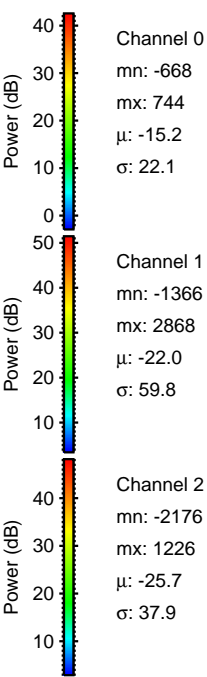
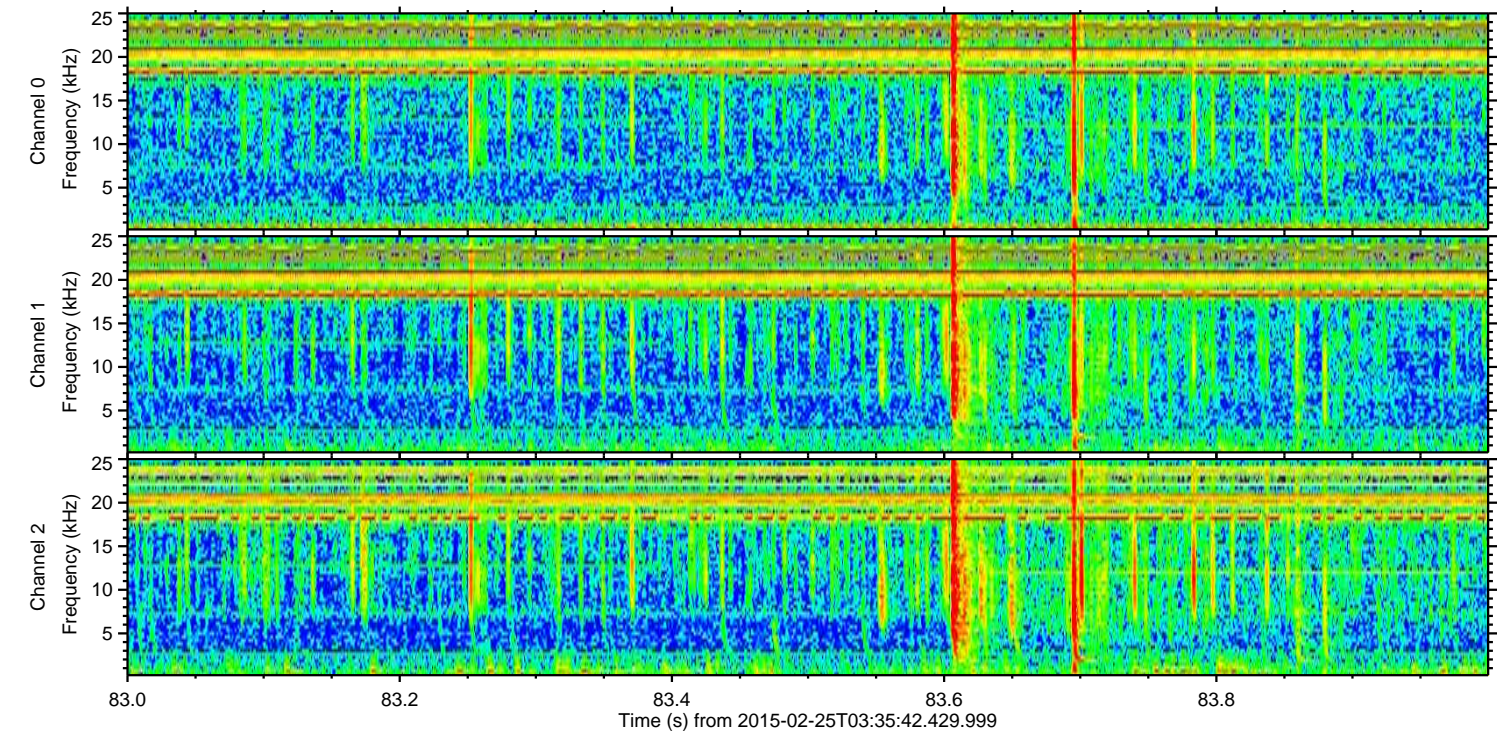
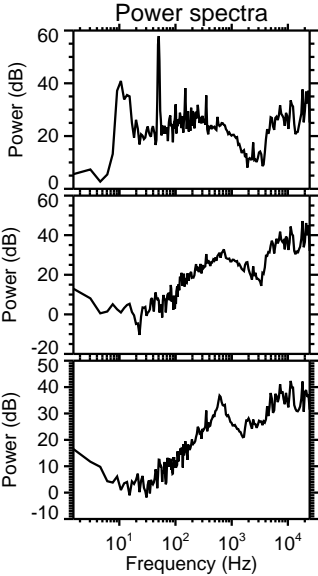
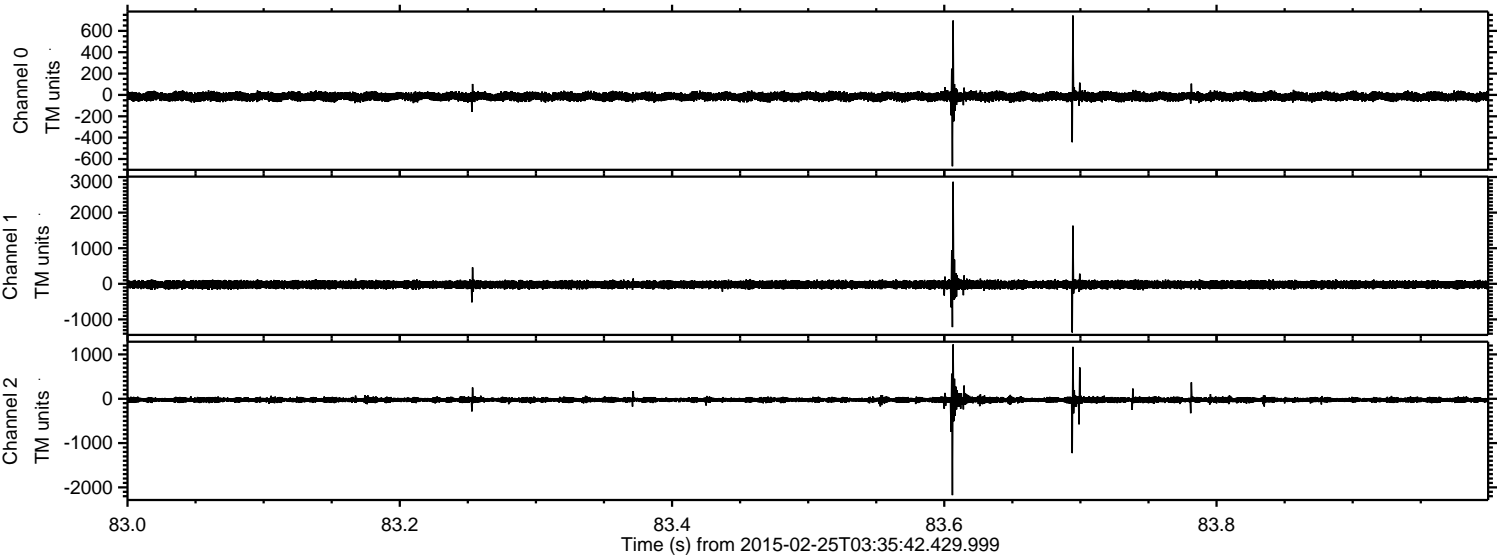

Channel 0
mn: -668
mx: 744
 μ : -15.2
 σ : 22.1

Channel 1
mn: -1366
mx: 2868
 μ : -22.0
 σ : 59.8

Channel 2
mn: -2176
mx: 1226
 μ : -25.7
 σ : 37.9

Processed Tue Mar 3 19:07:37 2015 by ELM ver.2012-10-06 from 001__elm20150225_033541__dat00.bin

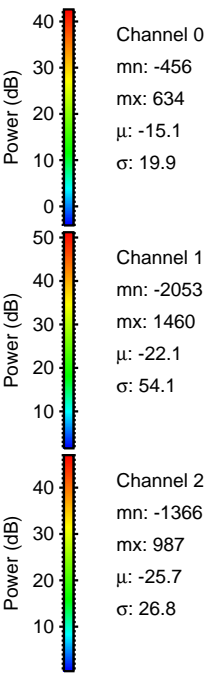
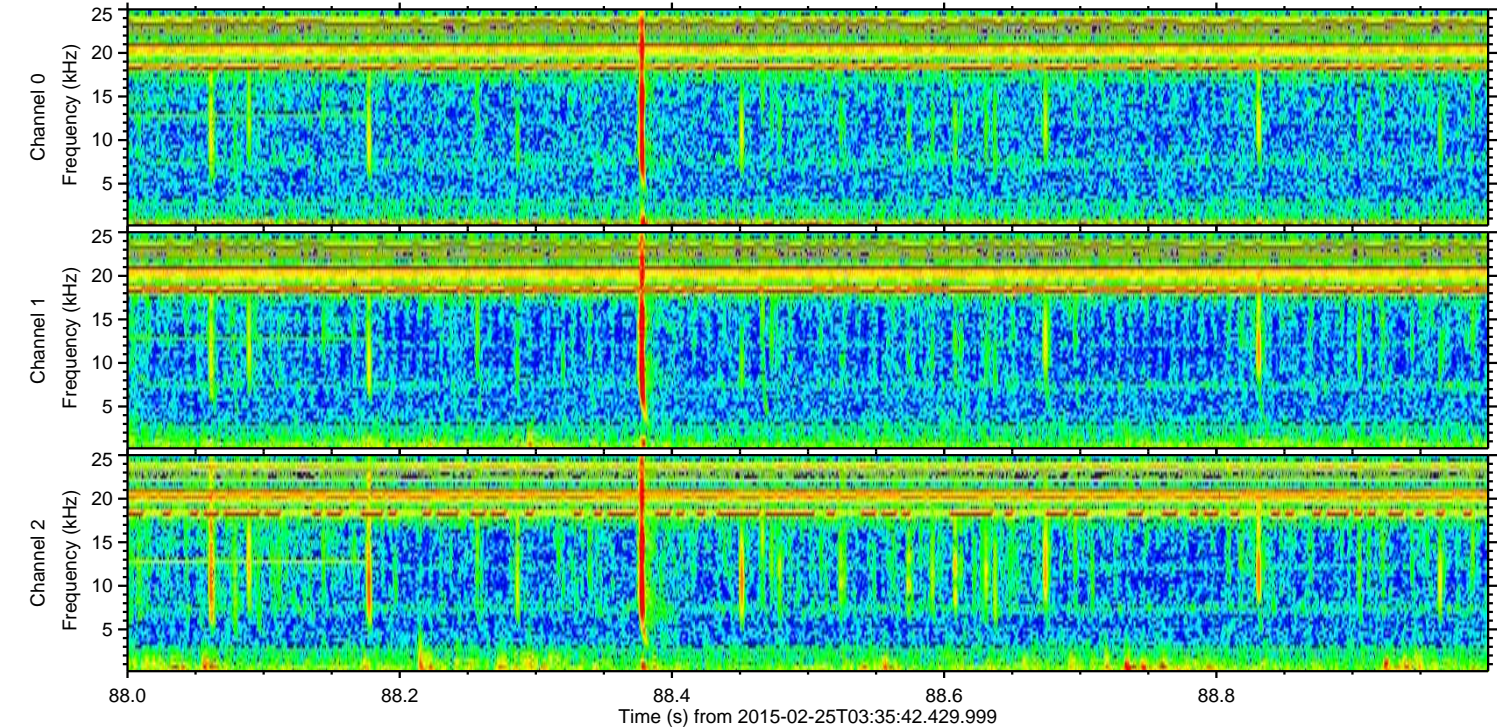
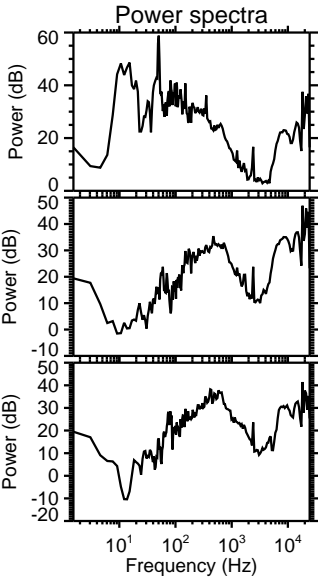
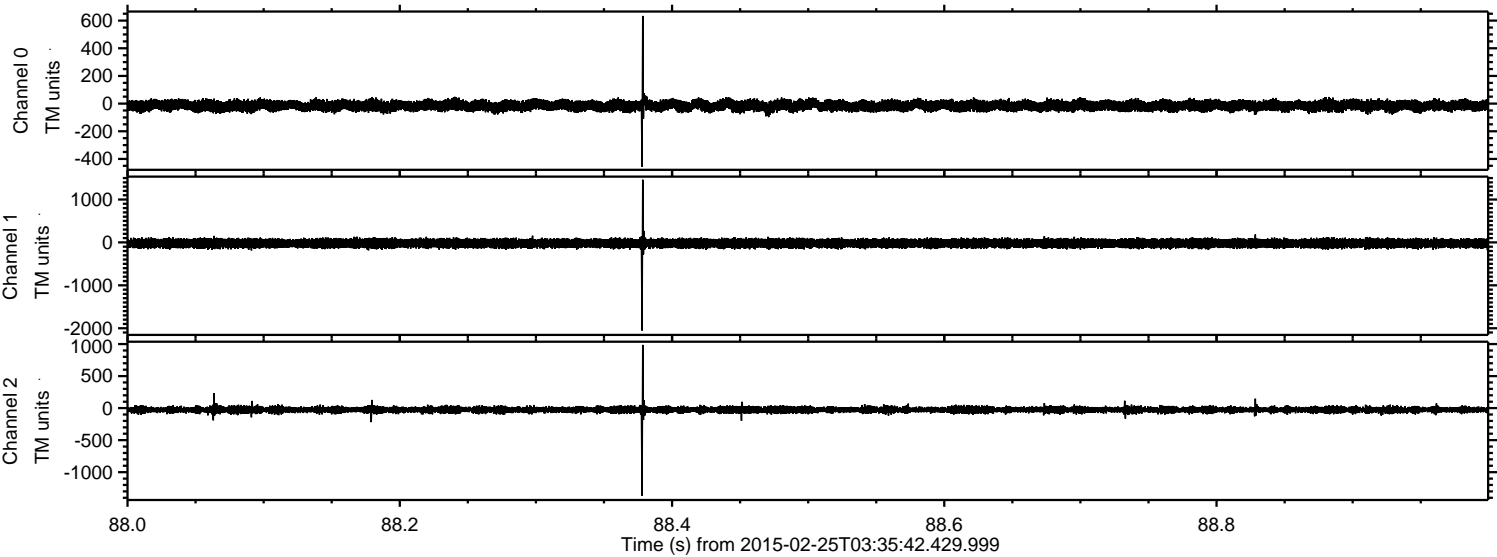

ELMAVAN 3D WAVEFORMS (Measured data sampled at 50 kHz) 49711 packets of 144 samples from 2015-02-25T03:35:42.429.999. Part 68/144

Processed Tue Mar 3 19:07:38 2015 by ELM ver.2012-10-06 from 001__elm20150225_033541__dat00.bin

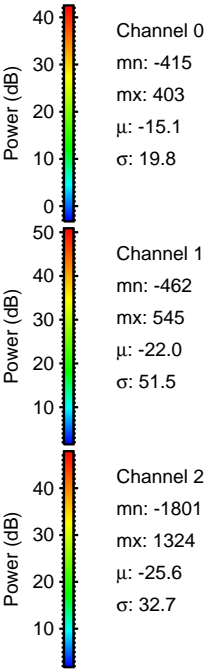
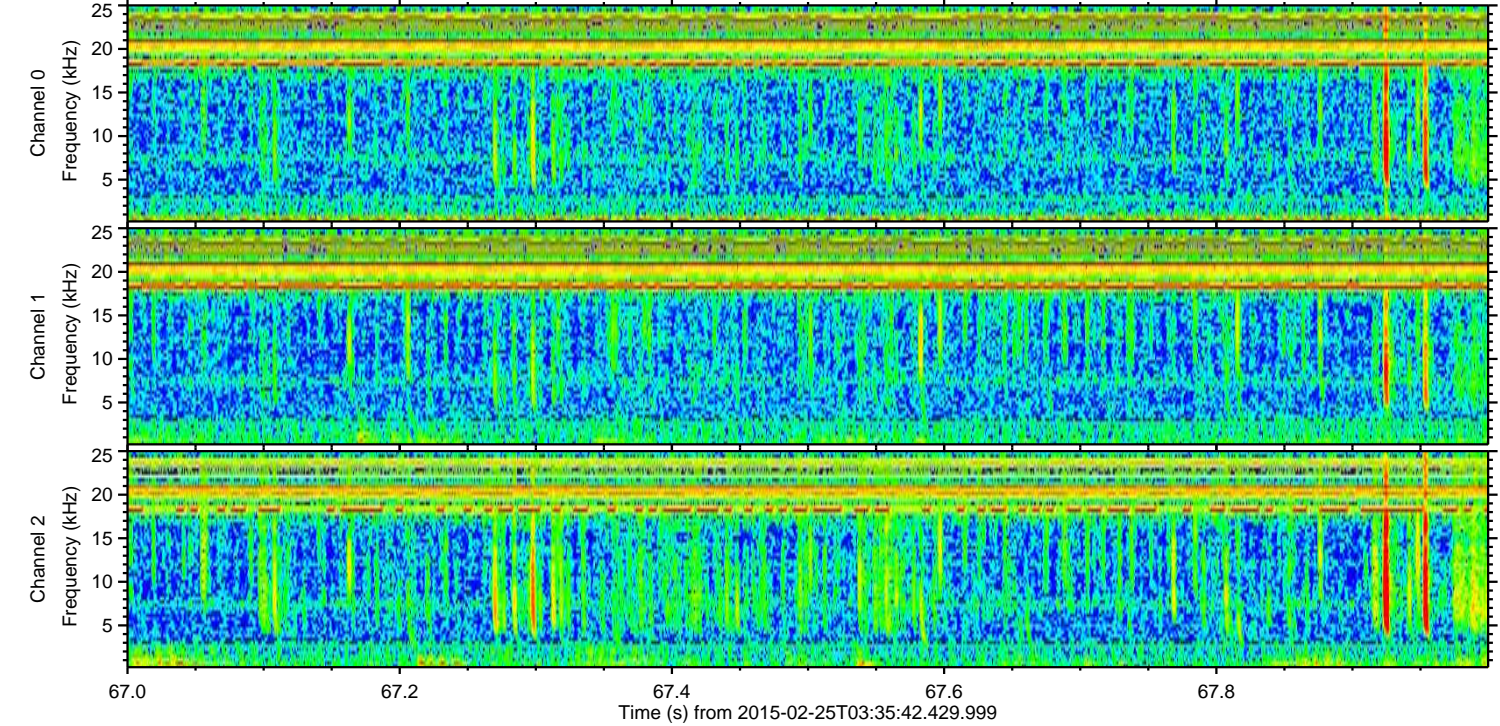
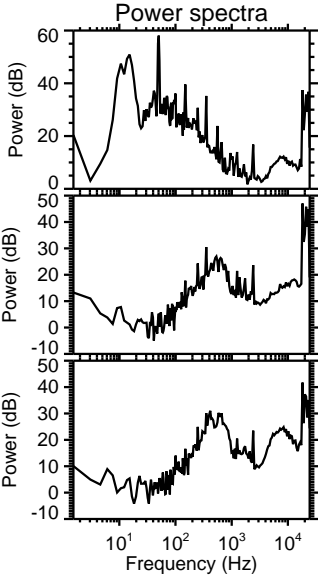
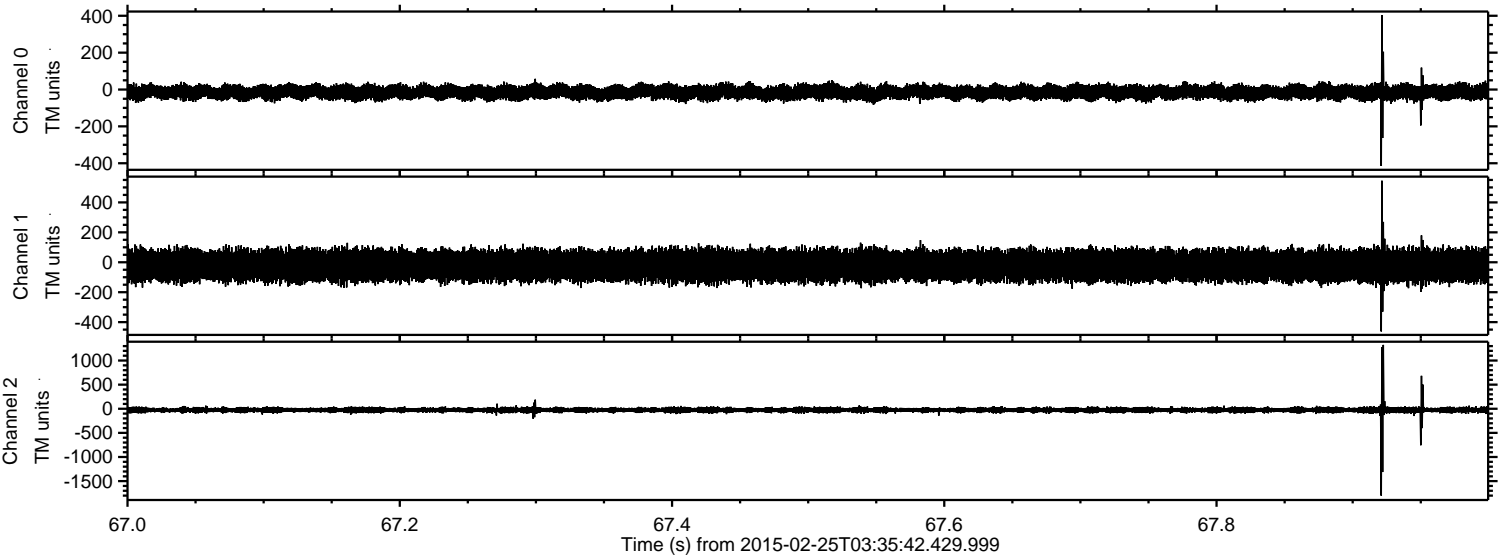

ELMAVAN 3D WAVEFORMS (Measured data sampled at 50 kHz) 49711 packets of 144 samples from 2015-02-25T03:35:42.429.999. Part 27/144

Processed Tue Mar 3 19:07:39 2015 by ELM ver.2012-10-06 from 001__elm20150225_033541__dat00.bin

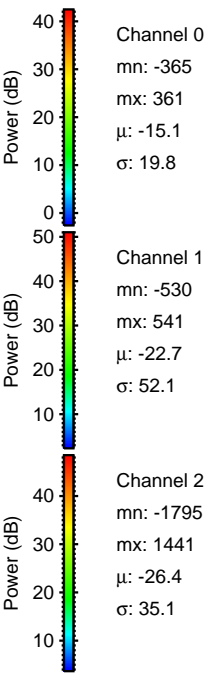
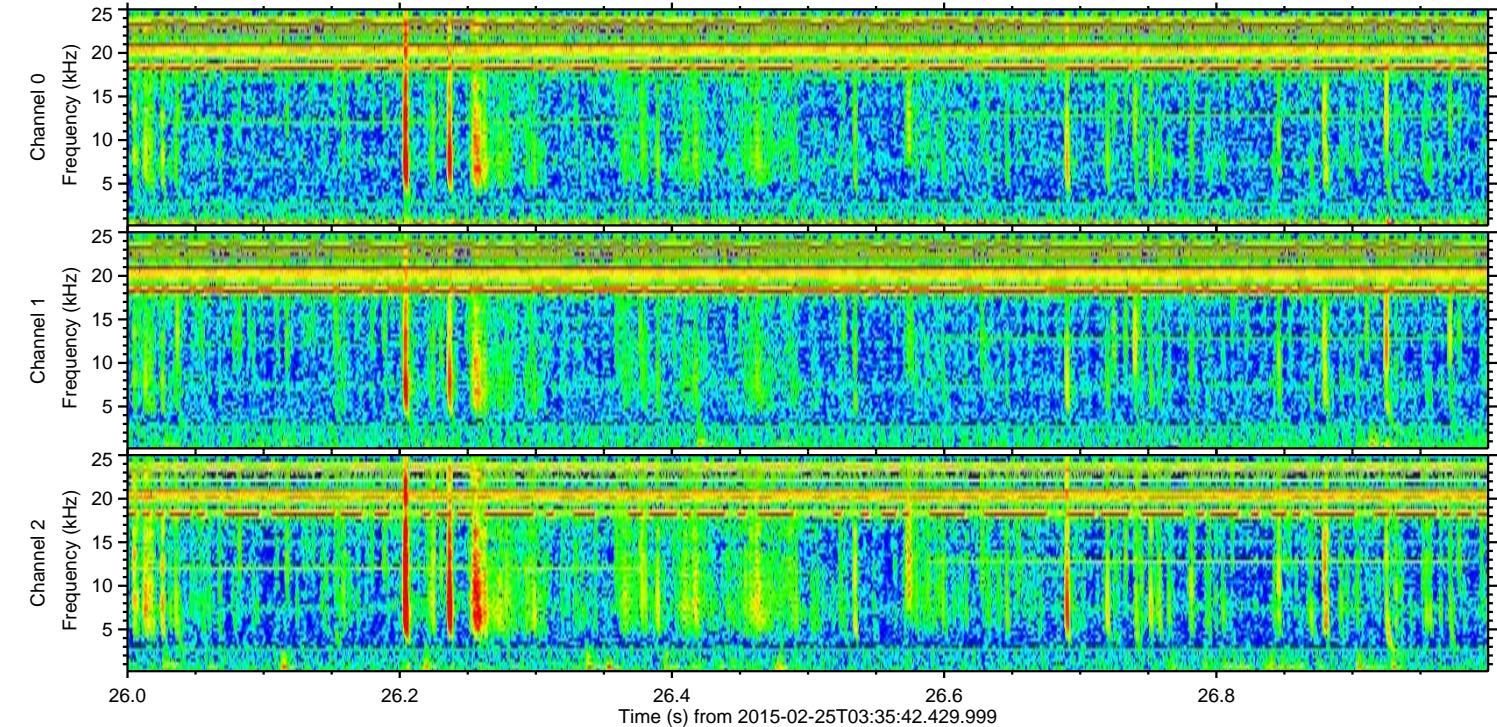
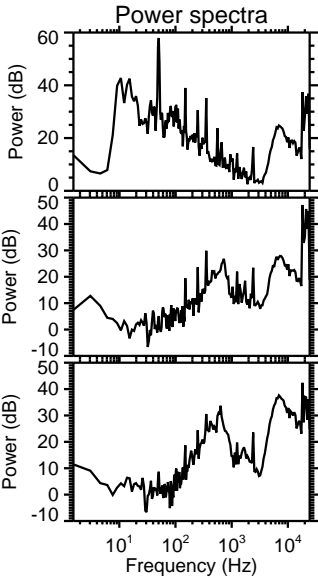
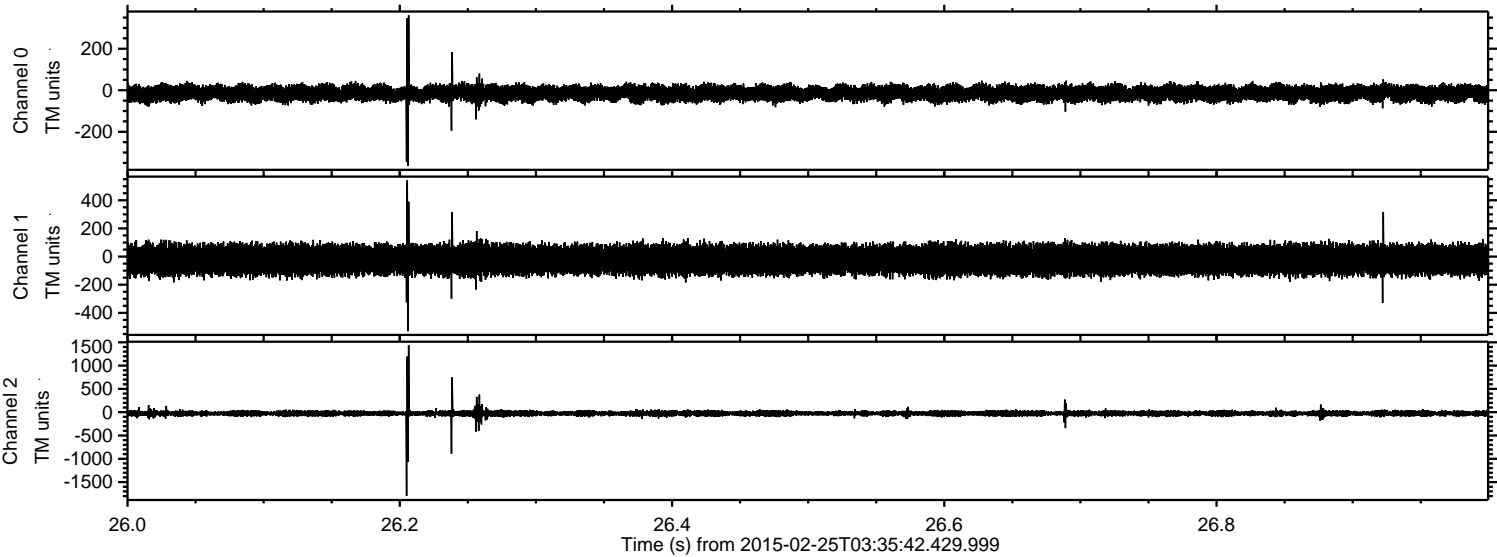

Processed Tue Mar 3 19:07:40 2015 by ELM ver.2012-10-06 from 001__elm20150225_033541__dat00.bin

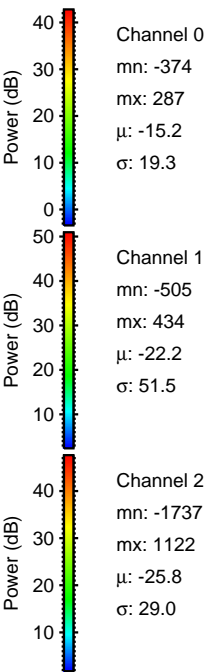
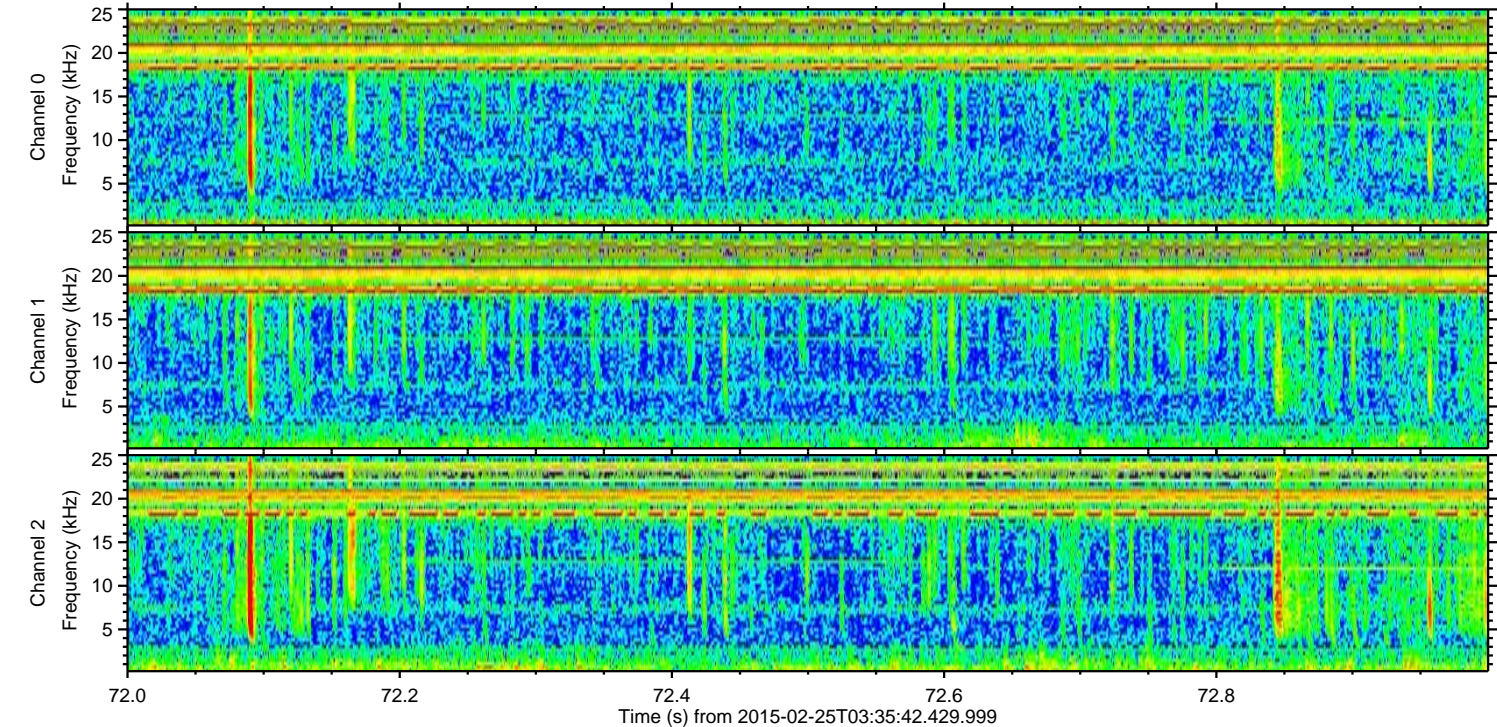
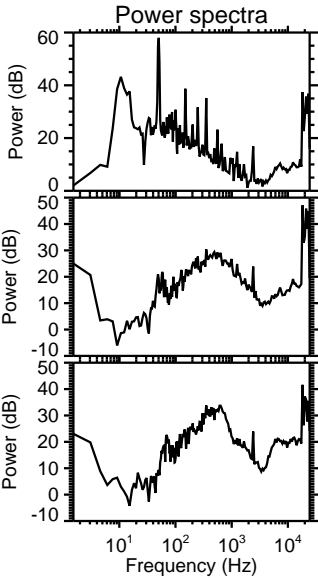
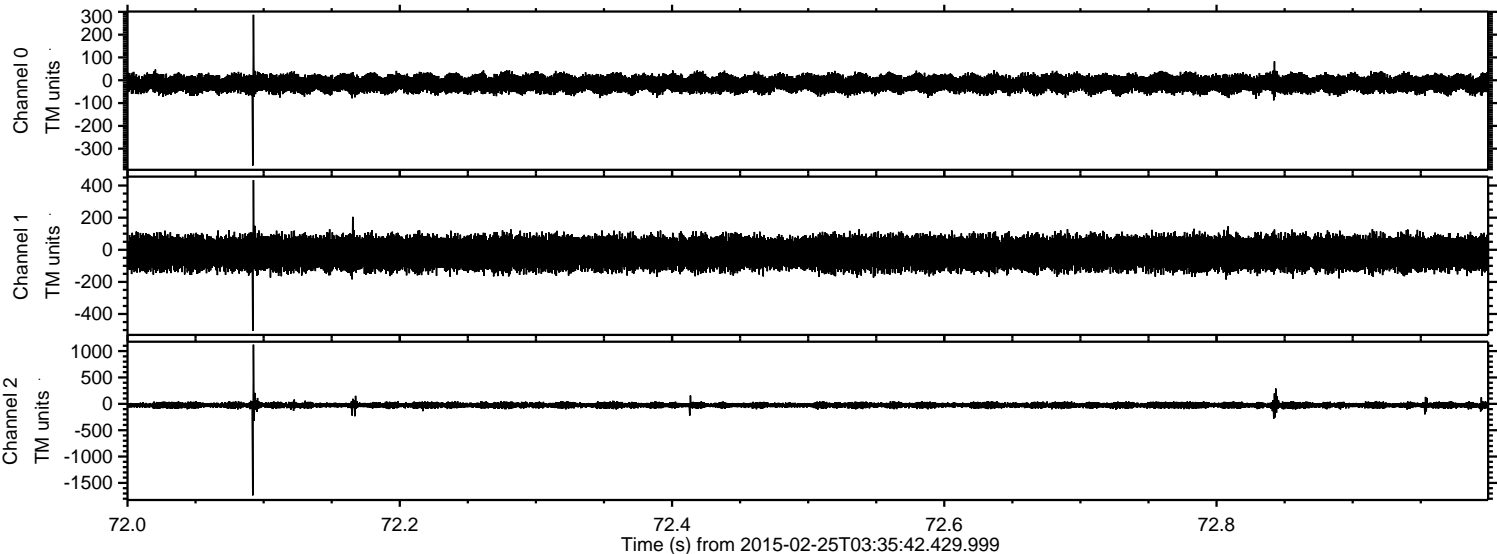

Processed Tue Mar 3 19:07:41 2015 by ELM ver.2012-10-06 from 001__elm20150225_033541__dat00.bin

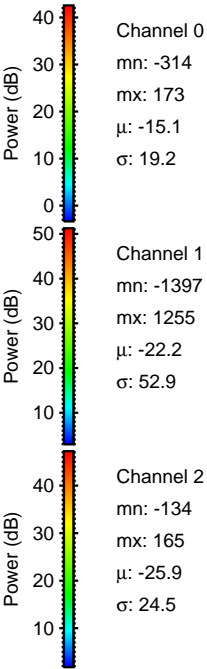
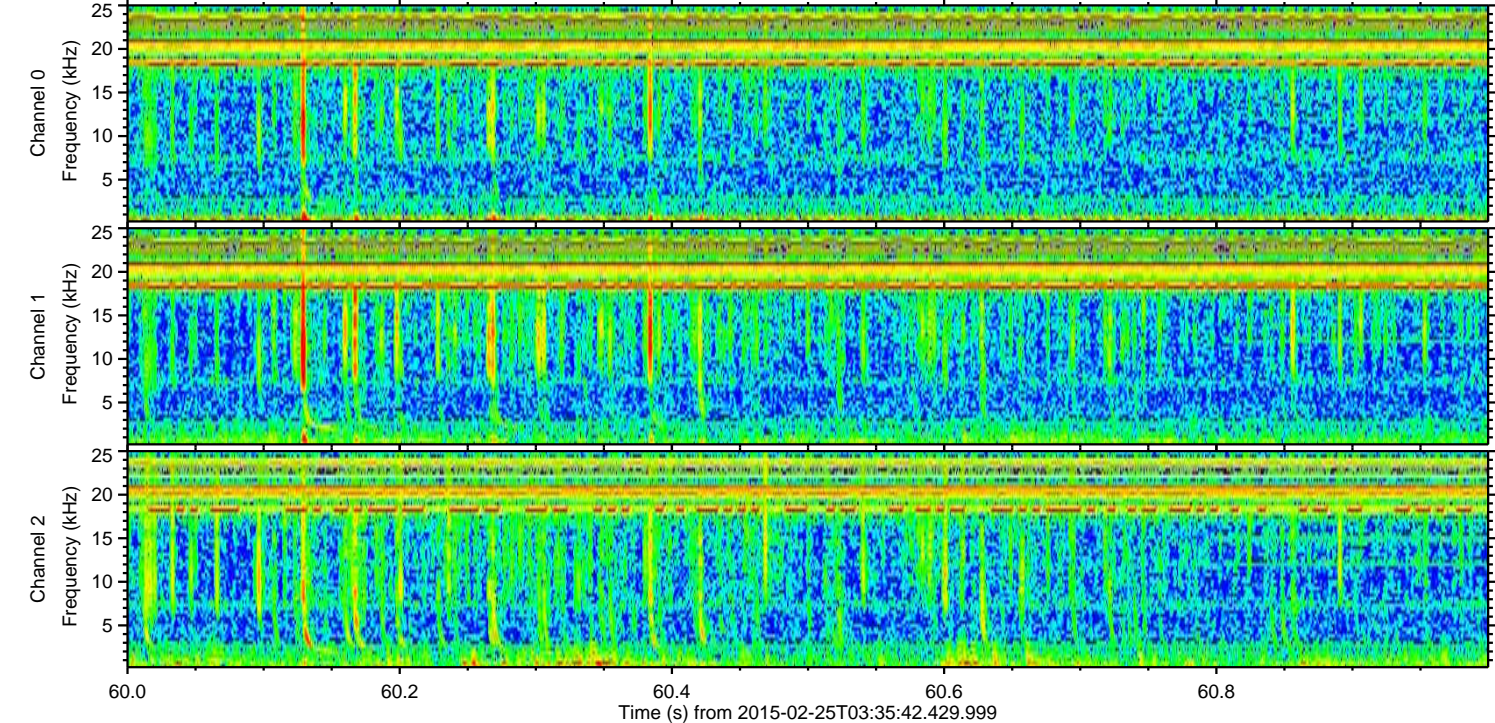
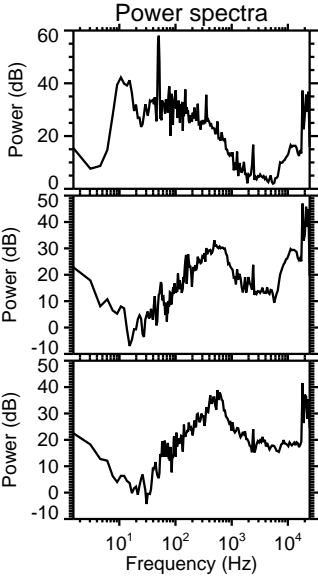
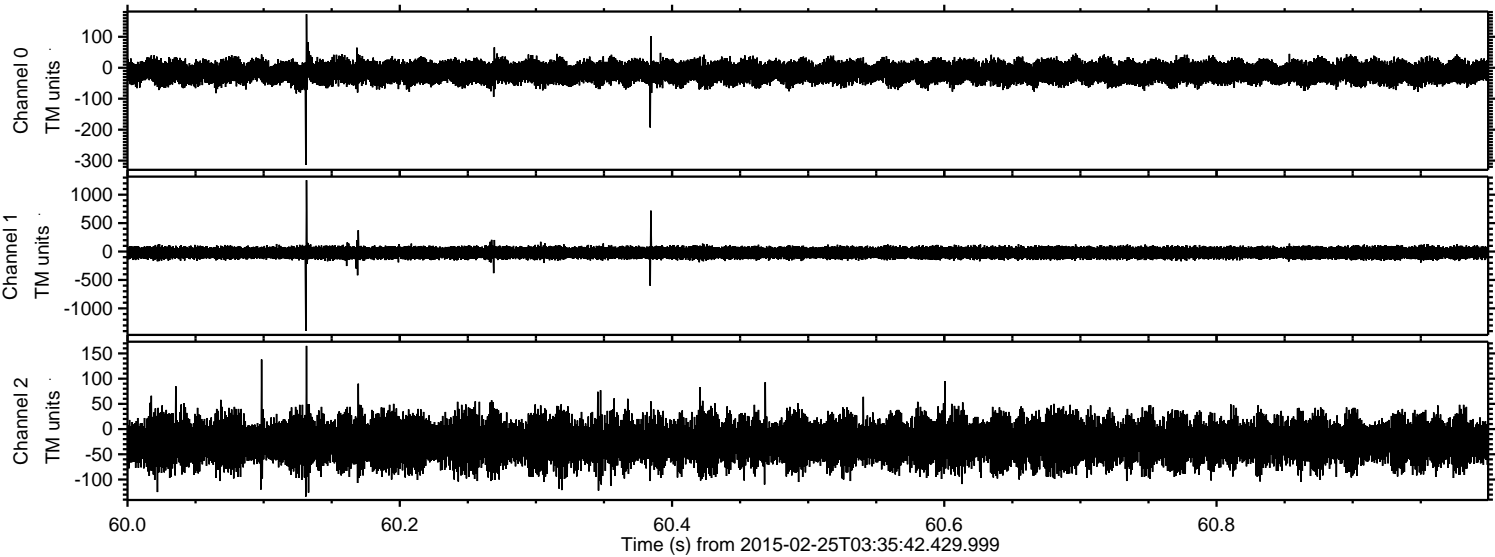

Processed Tue Mar 3 19:07:42 2015 by ELM ver.2012-10-06 from 001__elm20150225_033541__dat00.bin

