

# ELMAVAN 3D WAVEFORMS (Measured data sampled at 50 kHz) 49810 packets of 144 samples from 2015-02-25T01:20:38.281.999.

Processed Tue Mar 3 18:34:52 2015 by ELM ver.2012-10-06 from 001\_\_elm20150225\_012037\_\_dat00.bin

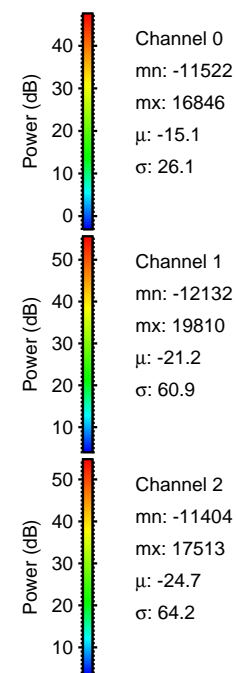

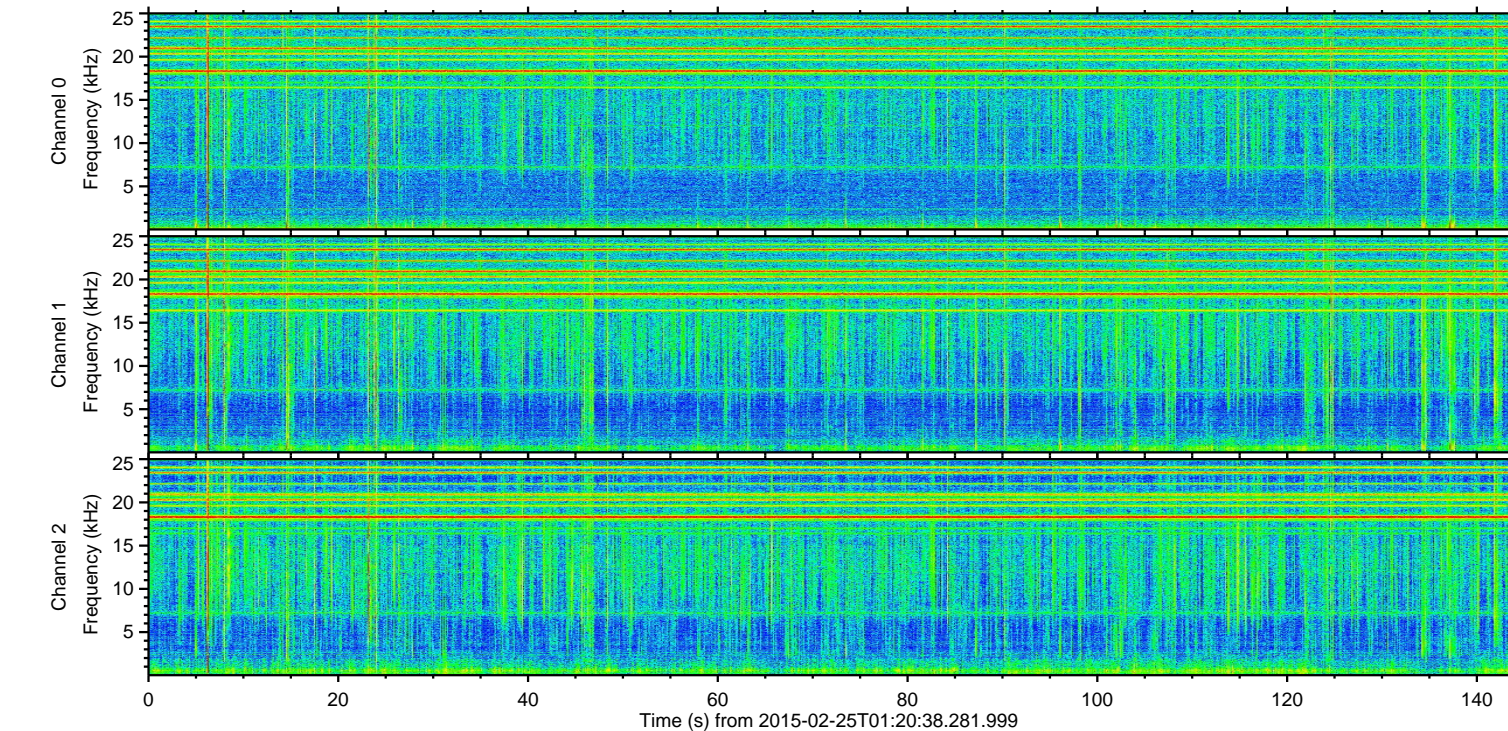
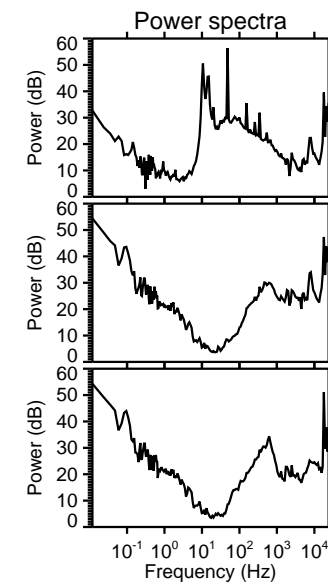
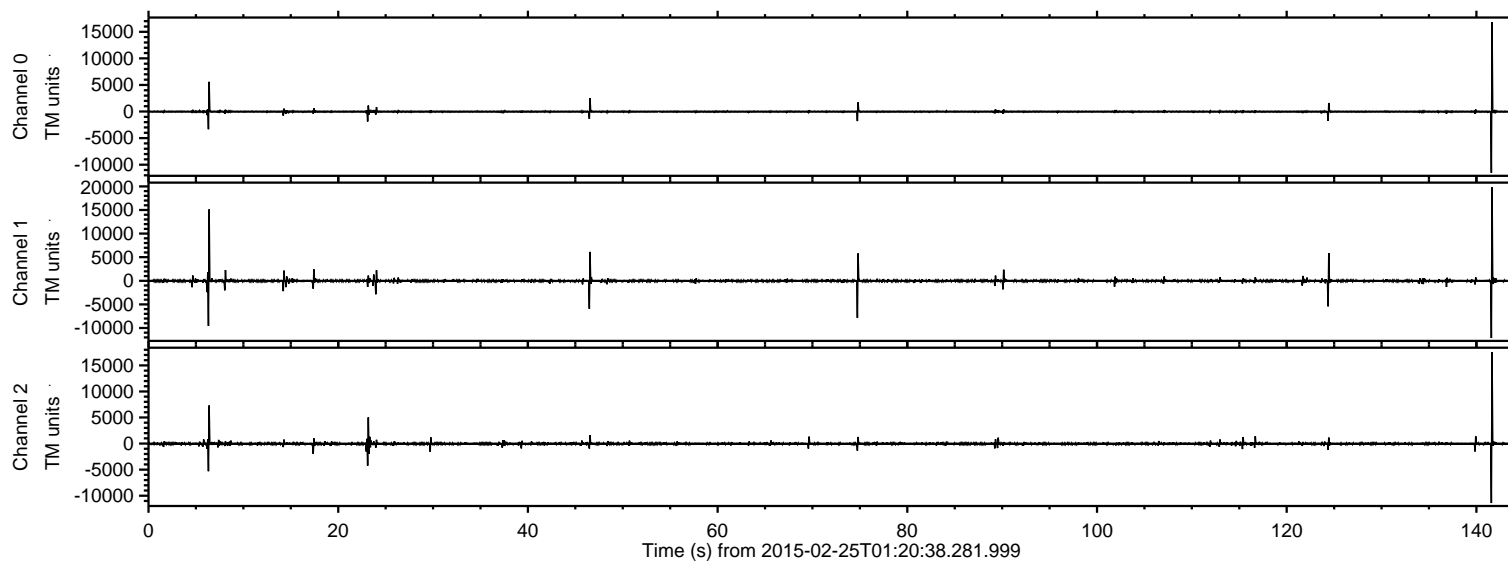

ELMAVAN 3D WAVEFORMS (Measured data sampled at 50 kHz) 49810 packets of 144 samples from 2015-02-25T01:20:38.281.999. Part 142/144

Processed Tue Mar 3 18:35:03 2015 by ELM ver.2012-10-06 from 001\_\_elm20150225\_012037\_\_dat00.bin

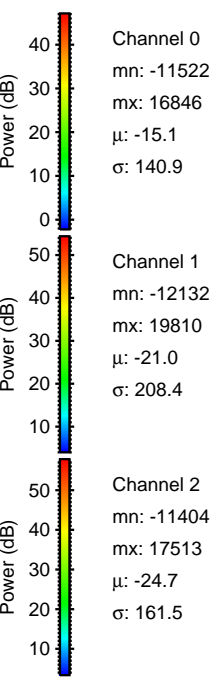
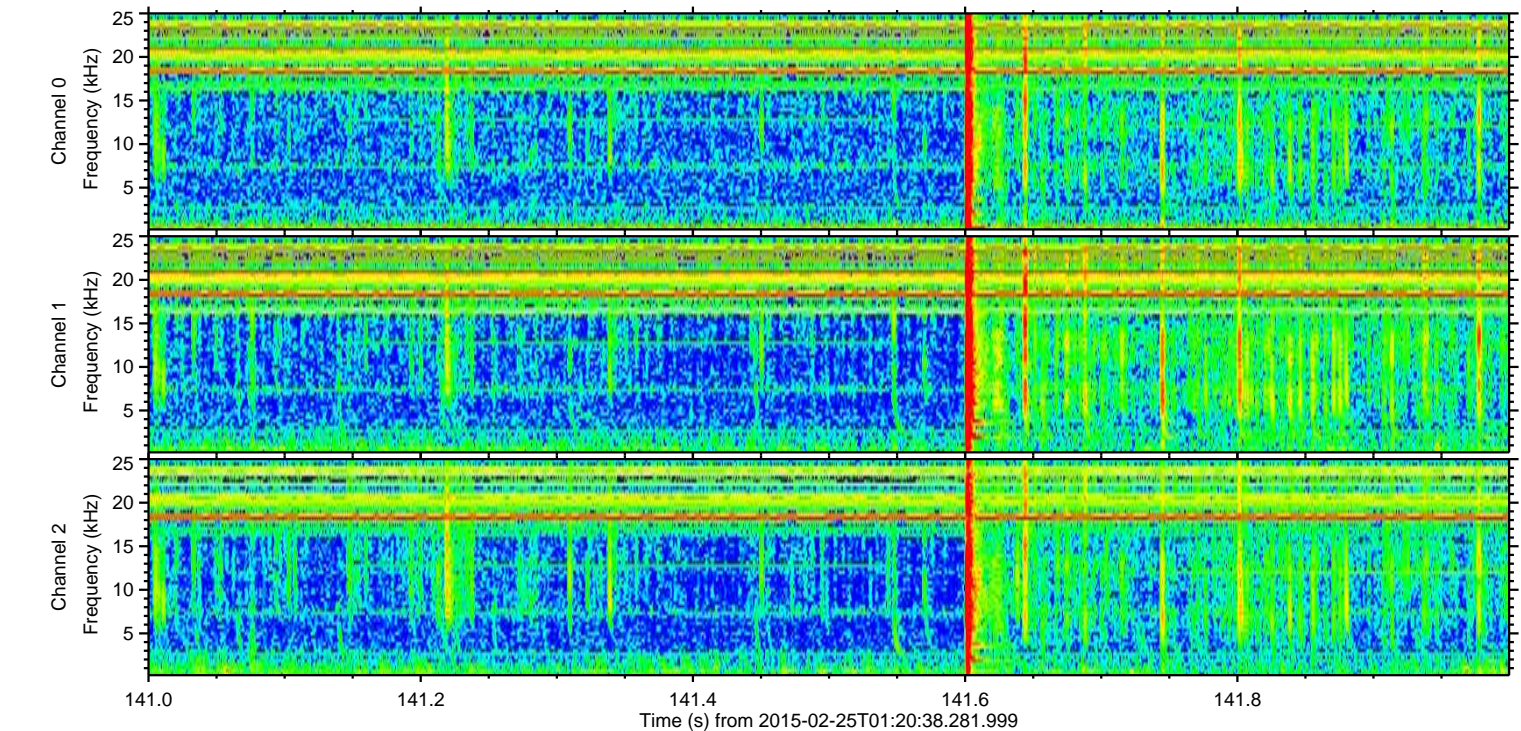
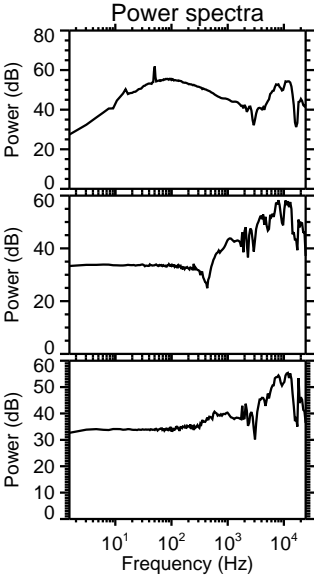
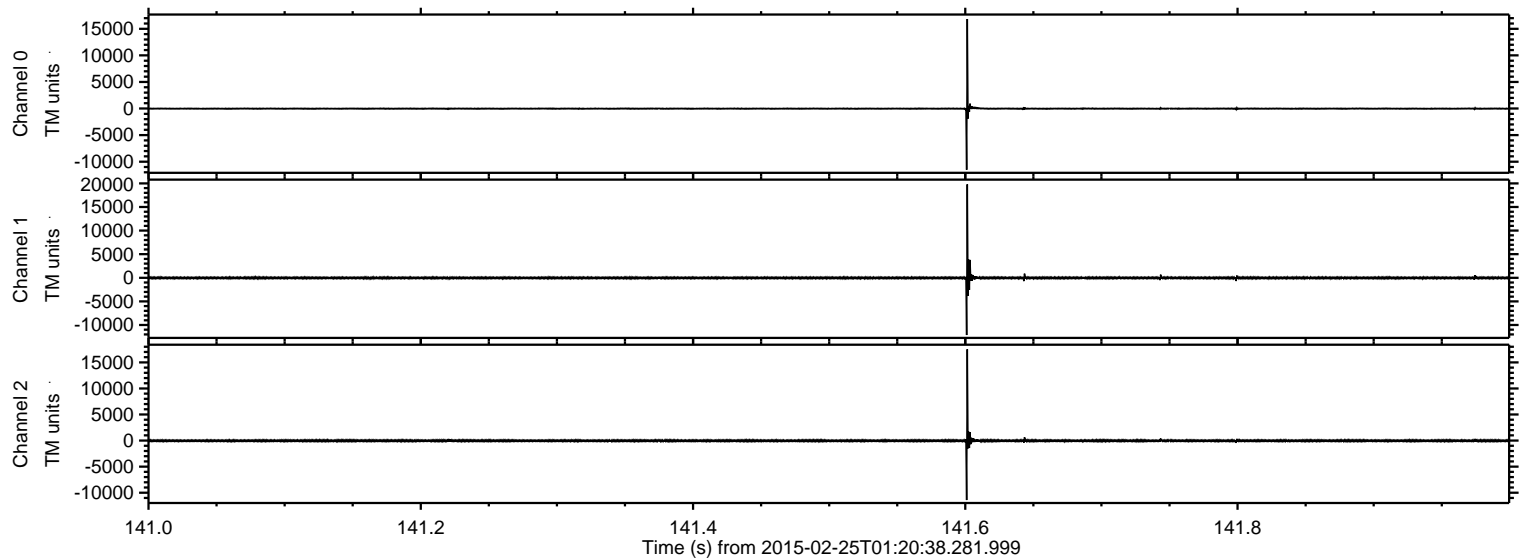



Processed Tue Mar 3 18:35:04 2015 by ELM ver.2012-10-06 from 001\_\_elm20150225\_012037\_\_dat00.bin

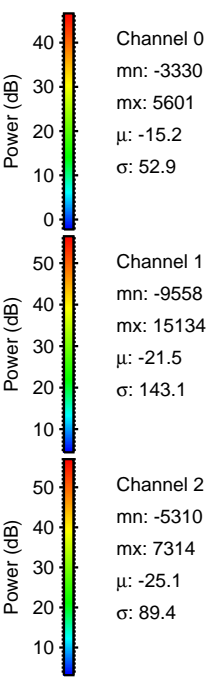
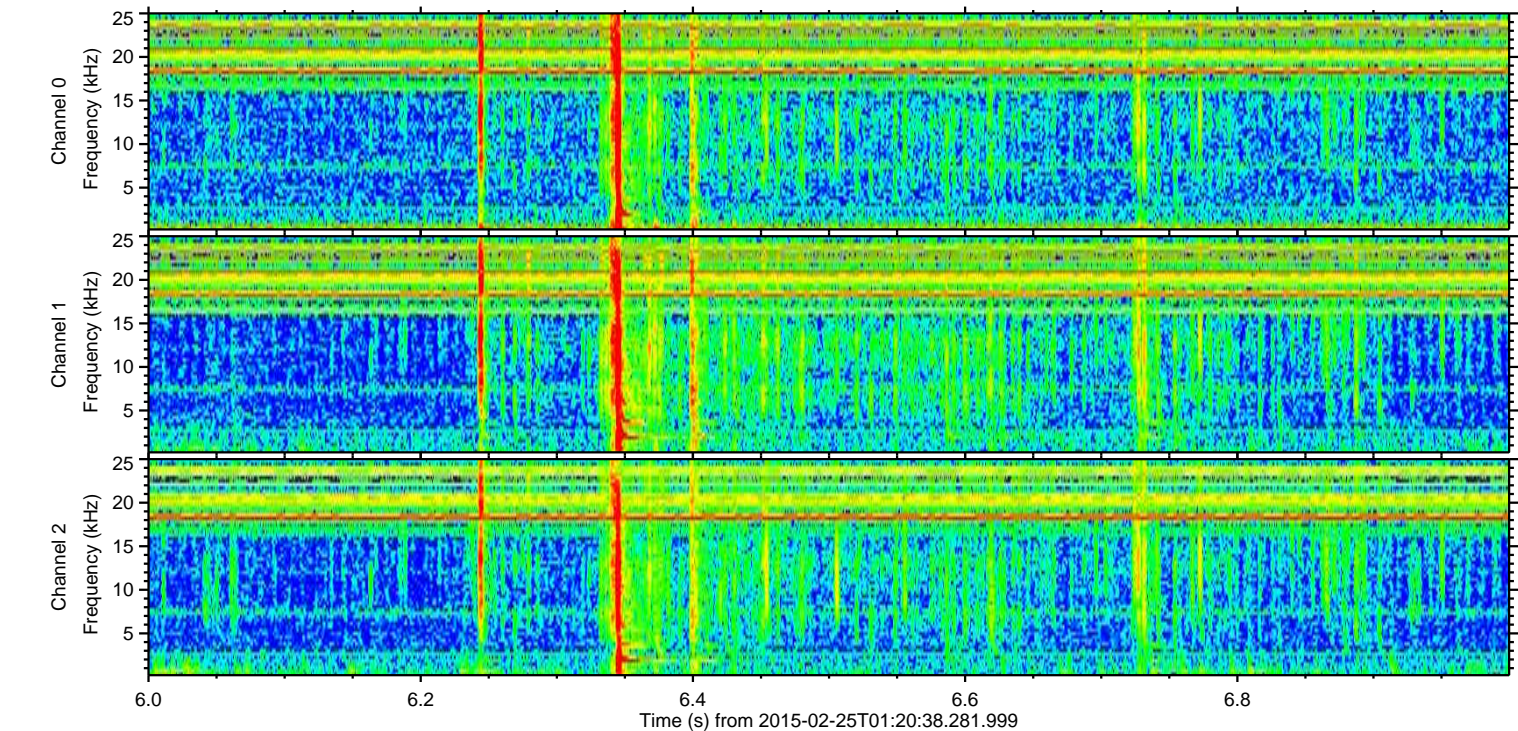
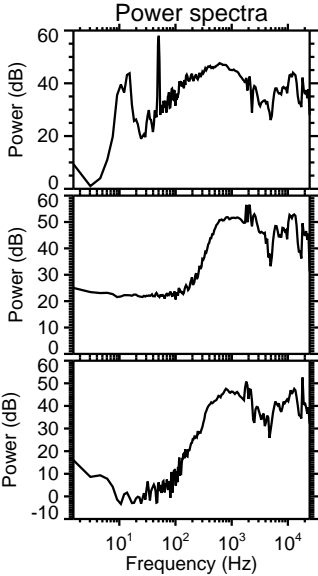
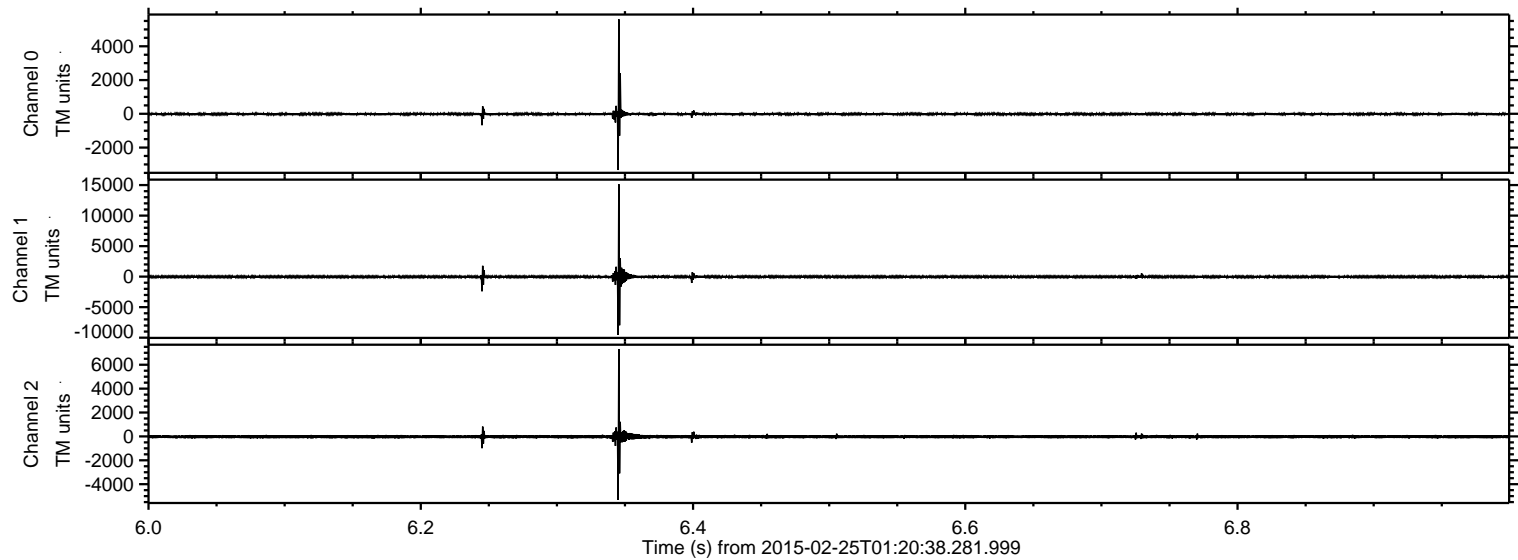



Processed Tue Mar 3 18:35:05 2015 by ELM ver.2012-10-06 from 001\_\_elm20150225\_012037\_\_dat00.bin

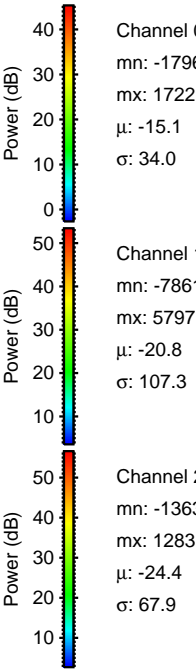
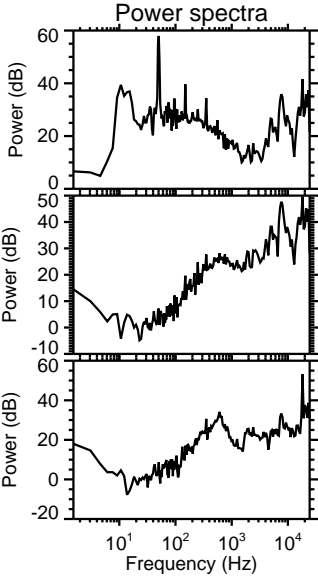
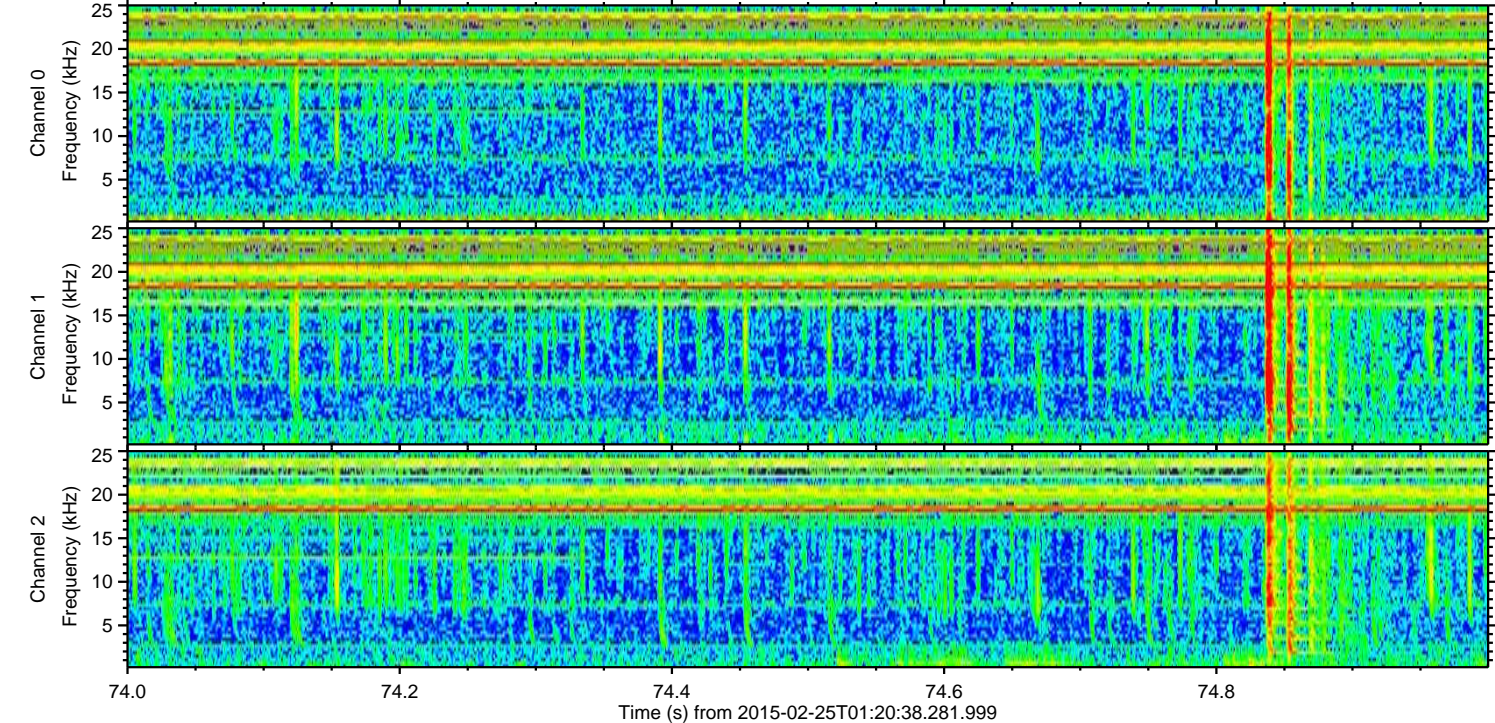
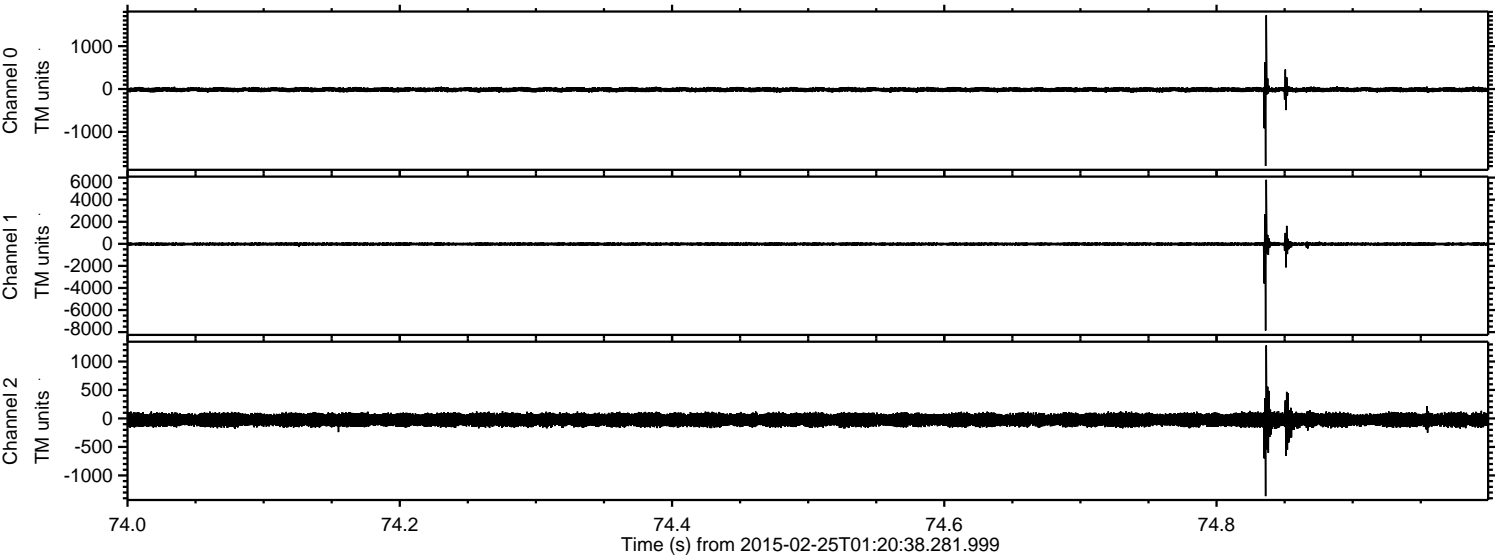



ELMAVAN 3D WAVEFORMS (Measured data sampled at 50 kHz) 49810 packets of 144 samples from 2015-02-25T01:20:38.281.999. Part 47/144

Processed Tue Mar 3 18:35:06 2015 by ELM ver.2012-10-06 from 001\_\_elm20150225\_012037\_\_dat00.bin

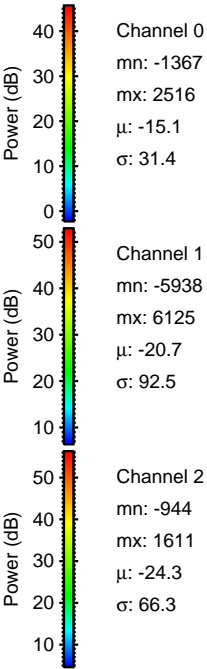
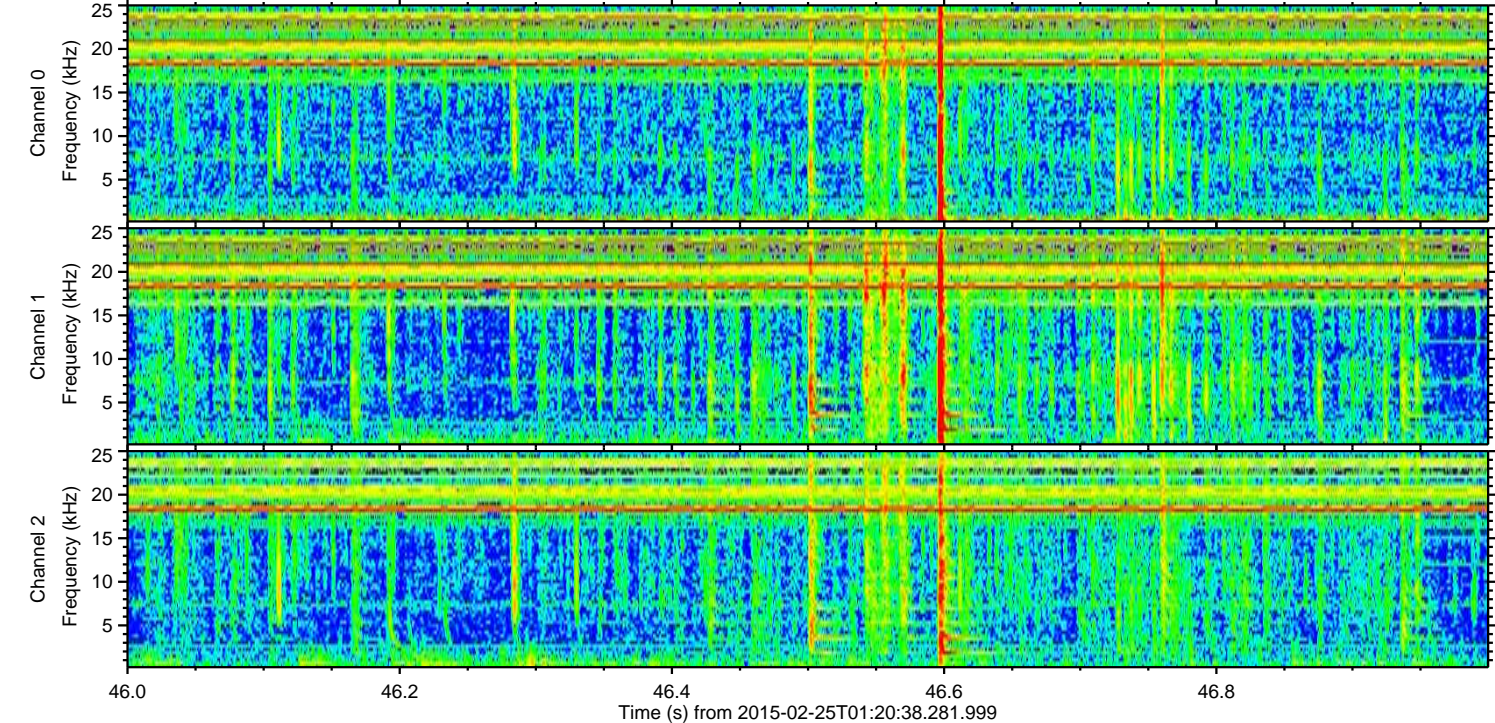
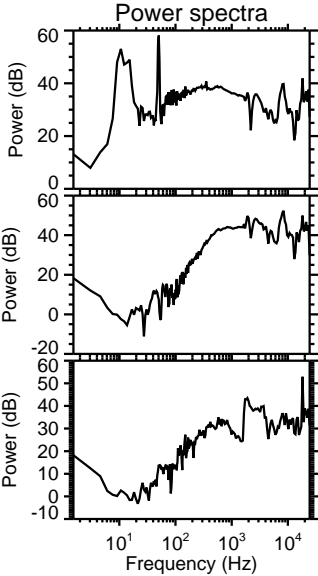
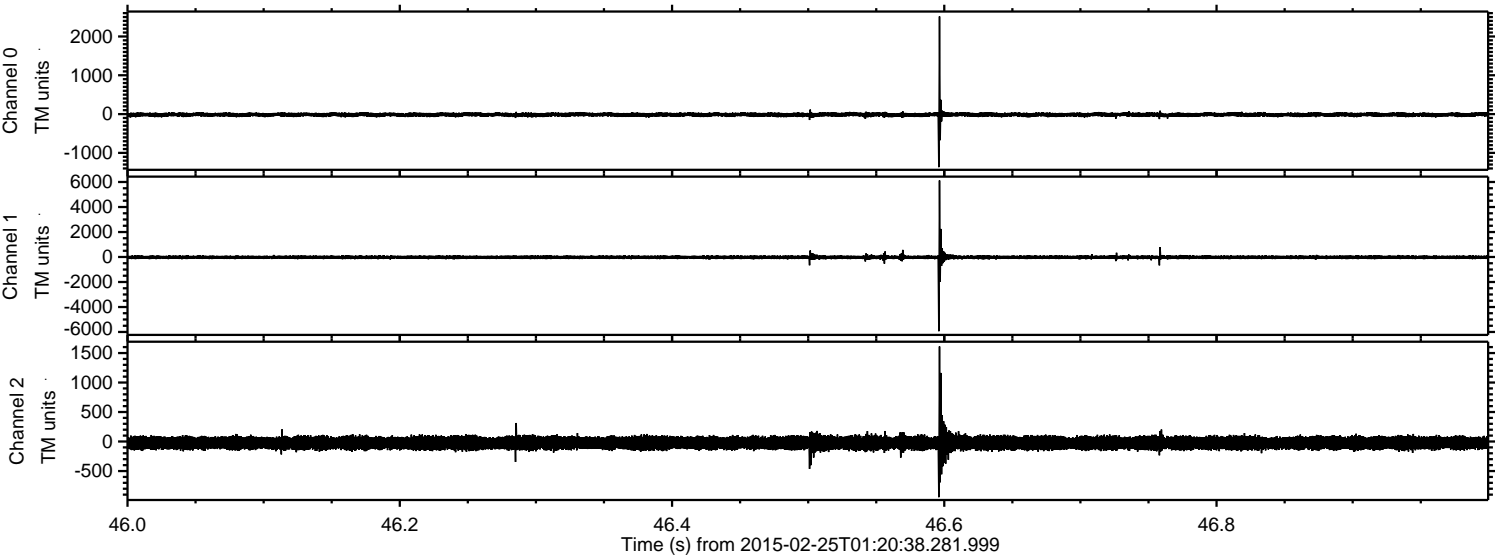



ELMAVAN 3D WAVEFORMS (Measured data sampled at 50 kHz) 49810 packets of 144 samples from 2015-02-25T01:20:38.281.999. Part 125/144

Processed Tue Mar 3 18:35:07 2015 by ELM ver.2012-10-06 from 001\_\_elm20150225\_012037\_\_dat00.bin

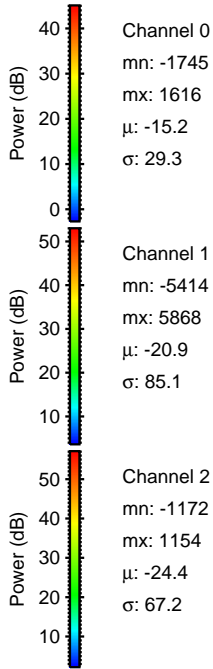
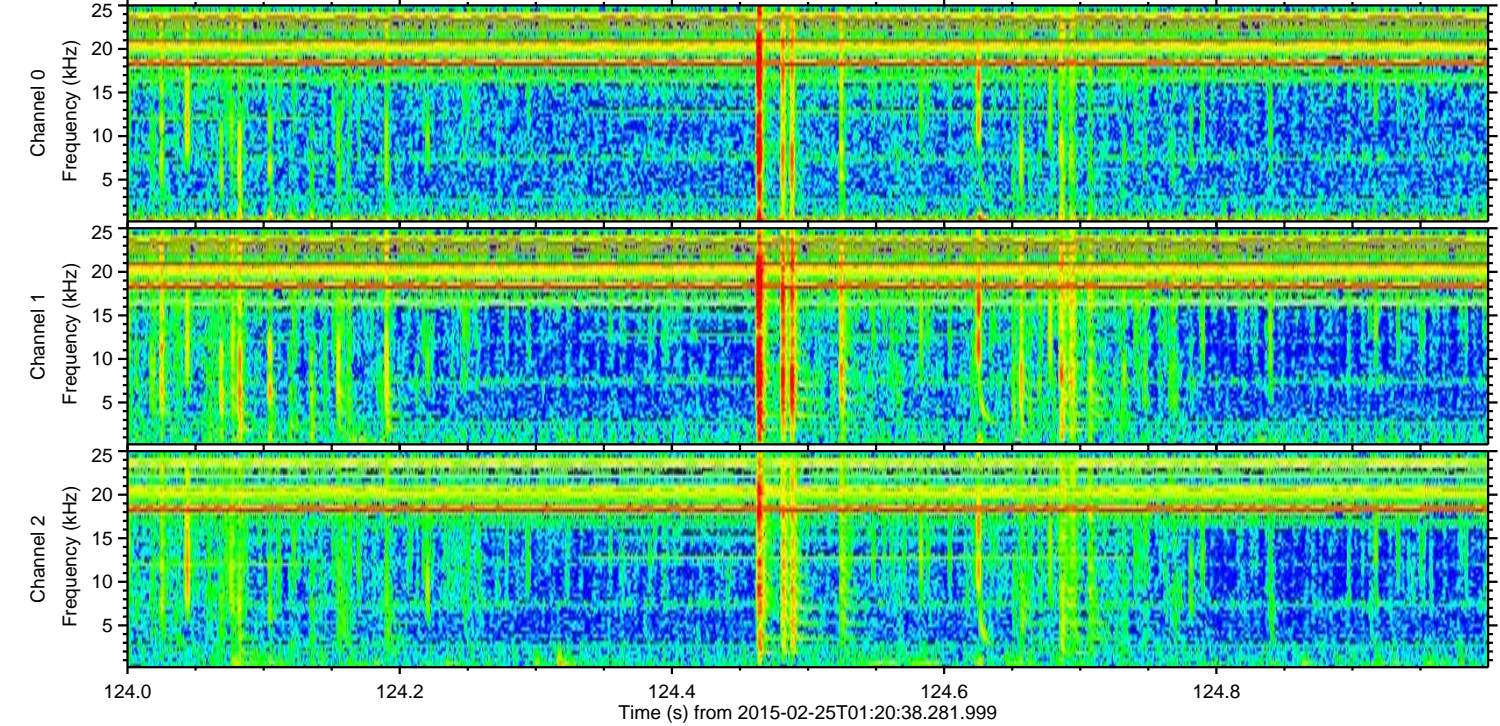
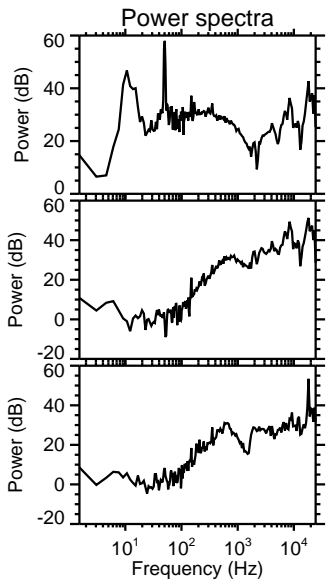
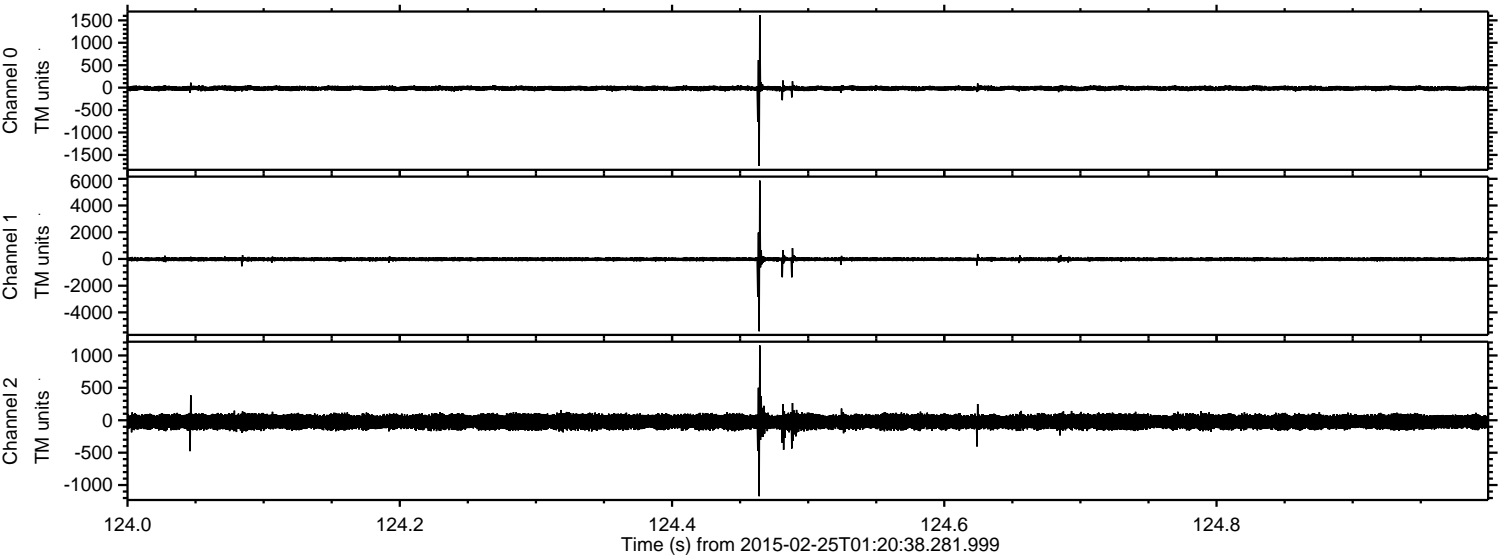

Channel 0  
mn: -1745  
mx: 1616  
 $\mu$ : -15.2  
 $\sigma$ : 29.3

Channel 1  
mn: -5414  
mx: 5868  
 $\mu$ : -20.9  
 $\sigma$ : 85.1

Channel 2  
mn: -1172  
mx: 1154  
 $\mu$ : -24.4  
 $\sigma$ : 67.2



ELMAVAN 3D WAVEFORMS (Measured data sampled at 50 kHz) 49810 packets of 144 samples from 2015-02-25T01:20:38.281.999. Part 24/144

Processed Tue Mar 3 18:35:08 2015 by ELM ver.2012-10-06 from 001\_\_elm20150225\_012037\_\_dat00.bin

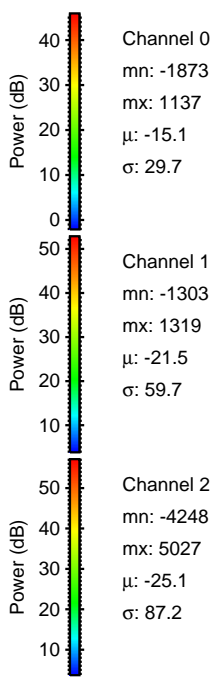
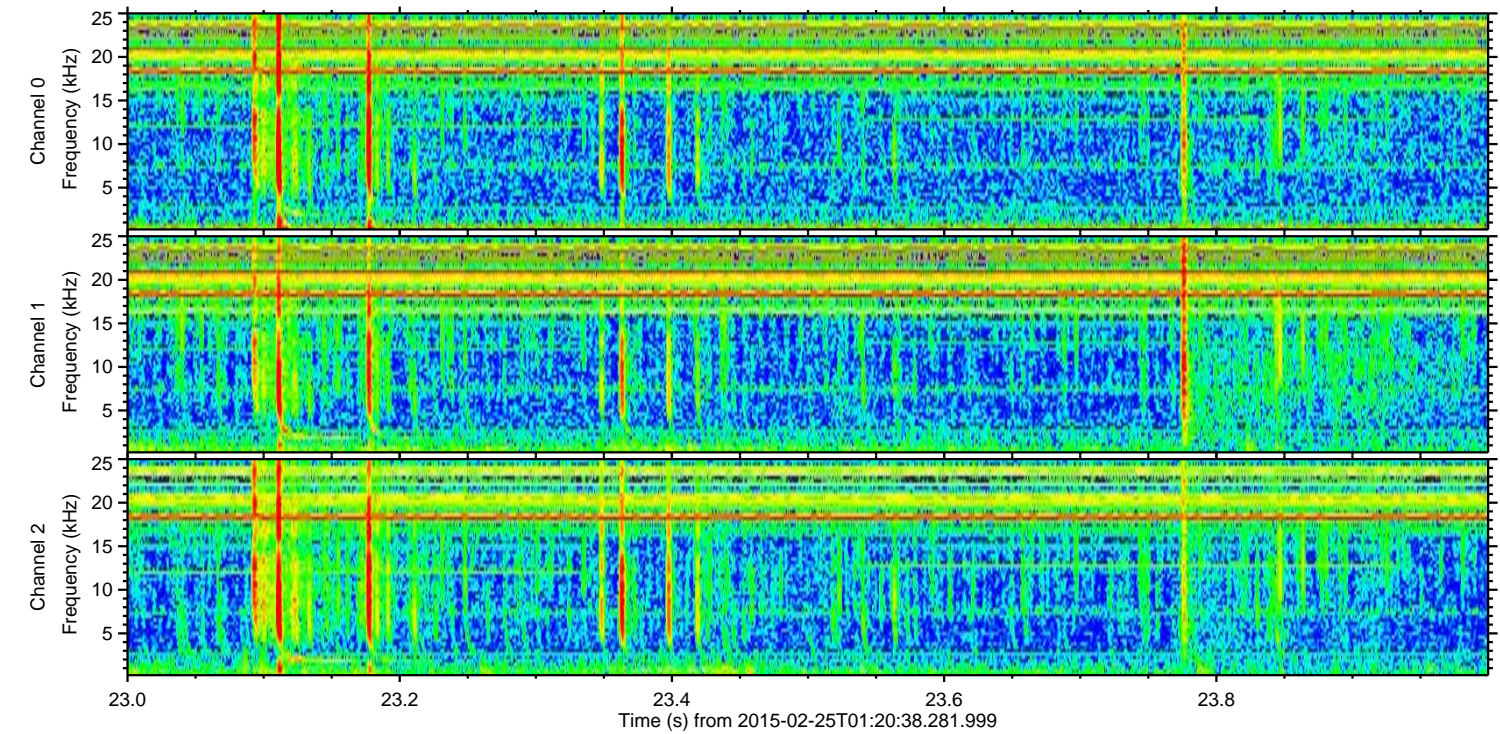
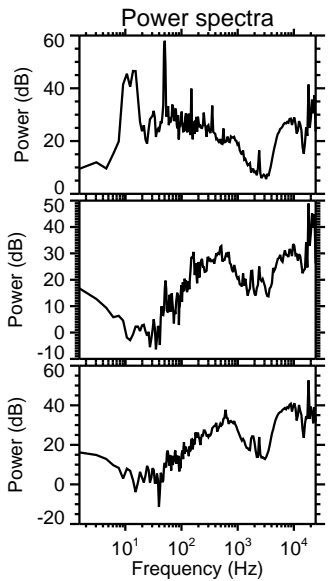
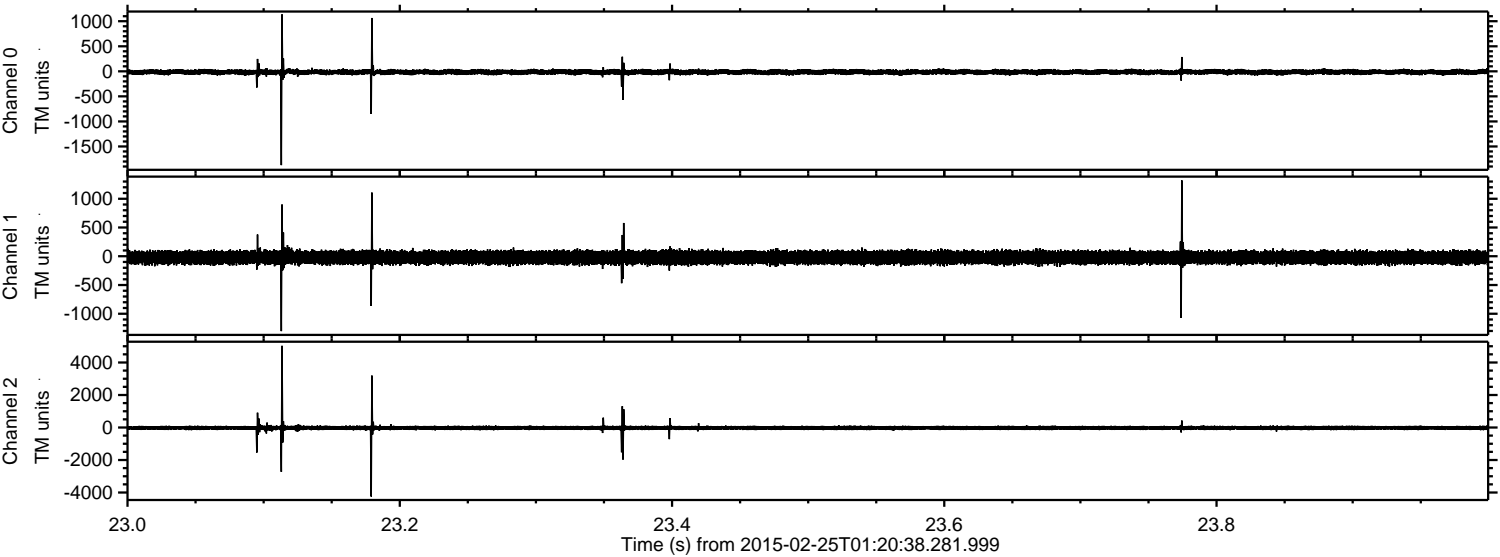

Channel 0  
mn: -1873  
mx: 1137  
 $\mu$ : -15.1  
 $\sigma$ : 29.7

Channel 1  
mn: -1303  
mx: 1319  
 $\mu$ : -21.5  
 $\sigma$ : 59.7

Channel 2  
mn: -4248  
mx: 5027  
 $\mu$ : -25.1  
 $\sigma$ : 87.2



Processed Tue Mar 3 18:35:09 2015 by ELM ver.2012-10-06 from 001\_\_elm20150225\_012037\_\_dat00.bin

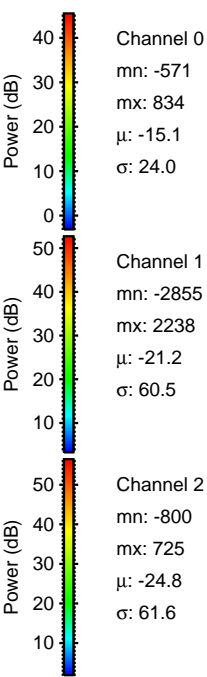
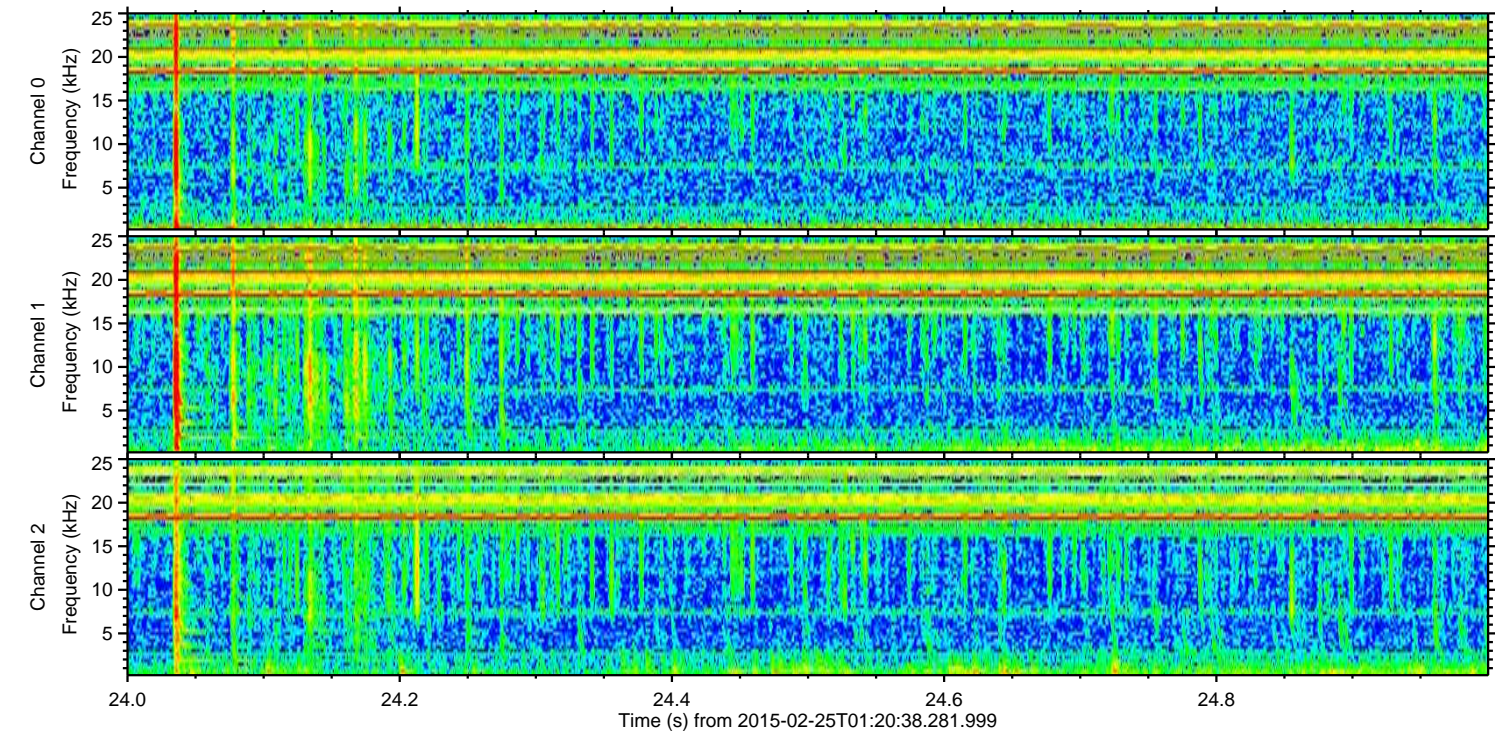
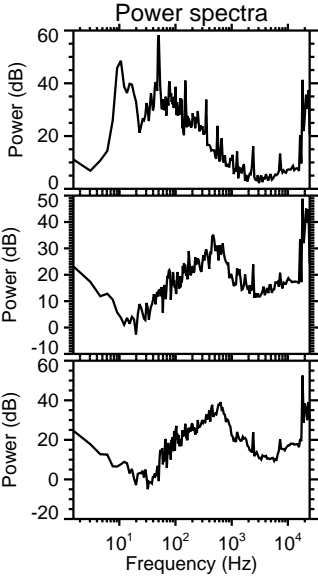
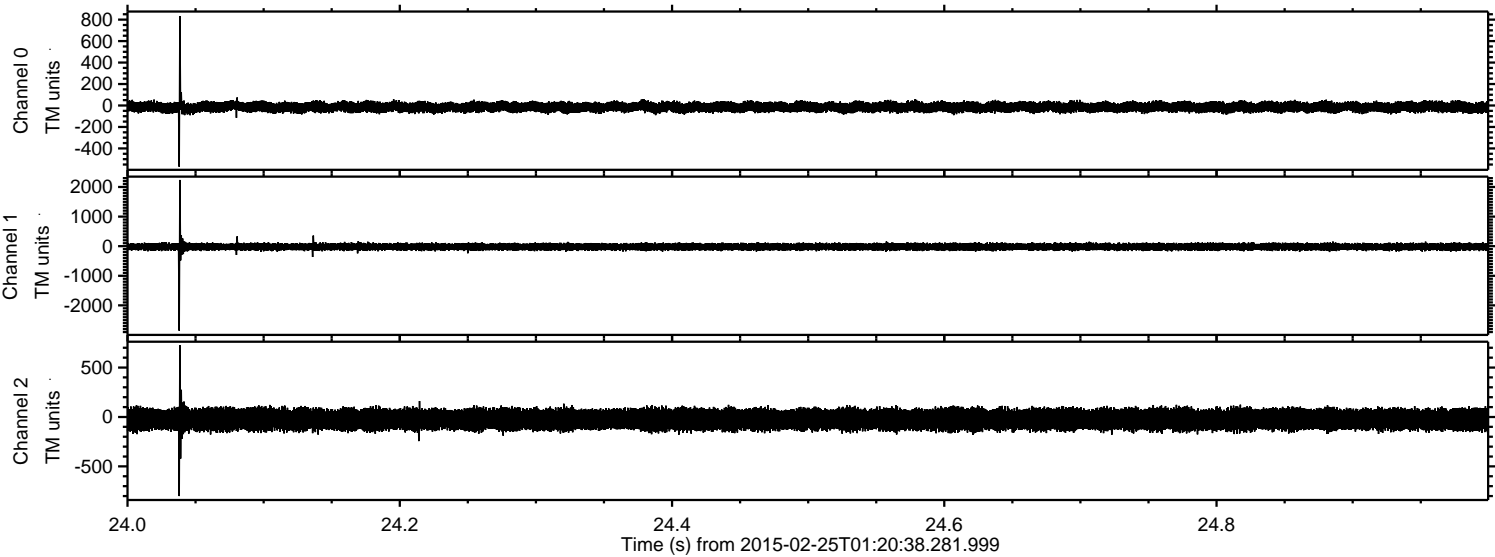

Channel 0  
mn: -571  
mx: 834  
 $\mu$ : -15.1  
 $\sigma$ : 24.0

Channel 1  
mn: -2855  
mx: 2238  
 $\mu$ : -21.2  
 $\sigma$ : 60.5

Channel 2  
mn: -800  
mx: 725  
 $\mu$ : -24.8  
 $\sigma$ : 61.6



Processed Tue Mar 3 18:35:10 2015 by ELM ver.2012-10-06 from 001\_\_elm20150225\_012037\_\_dat00.bin

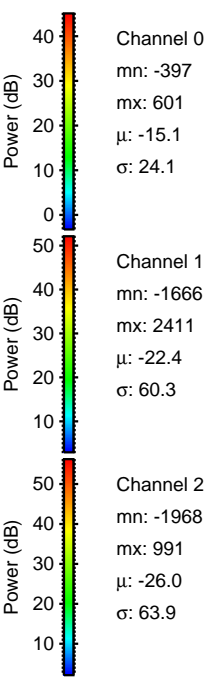
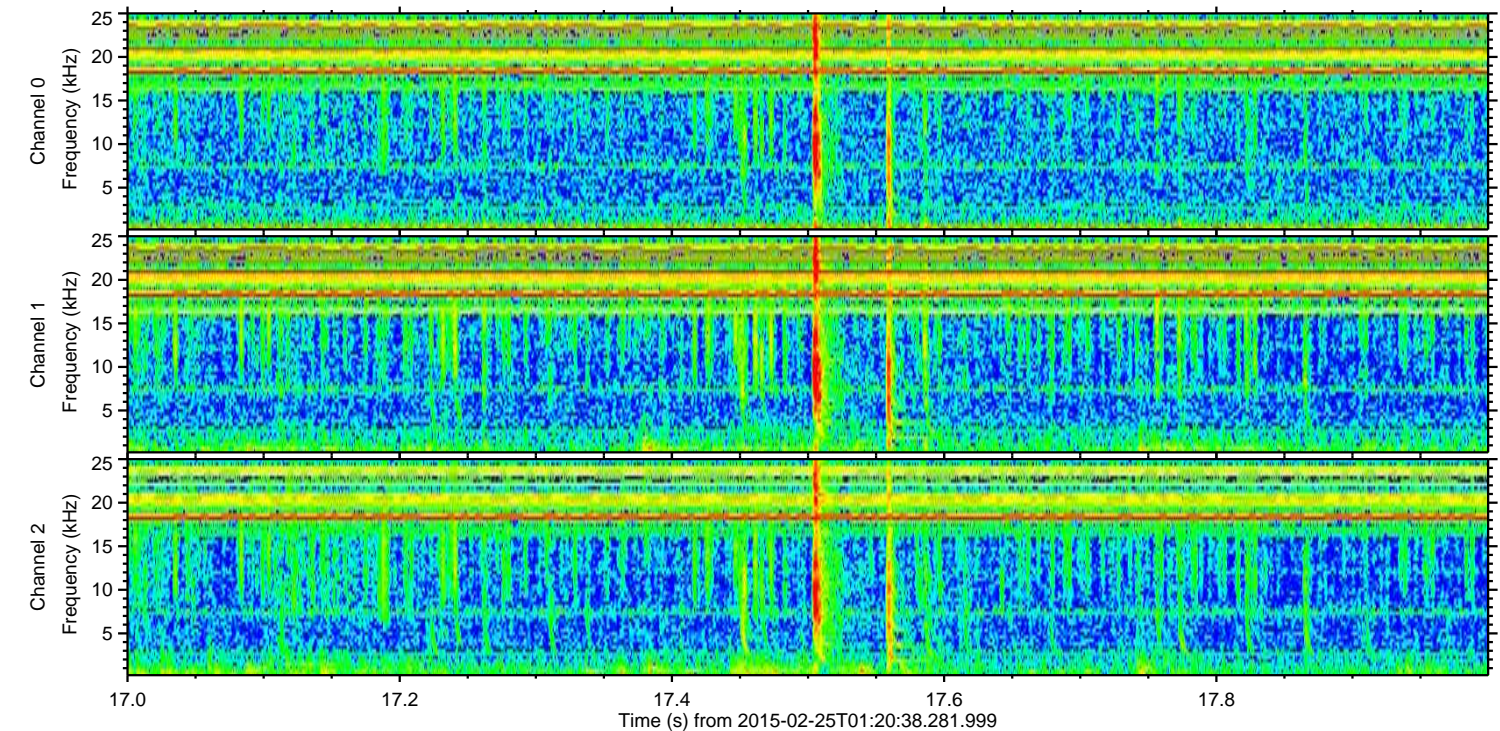
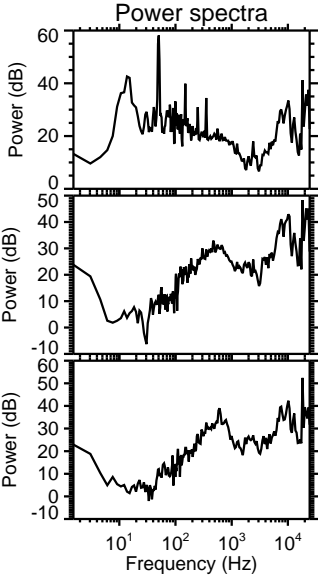
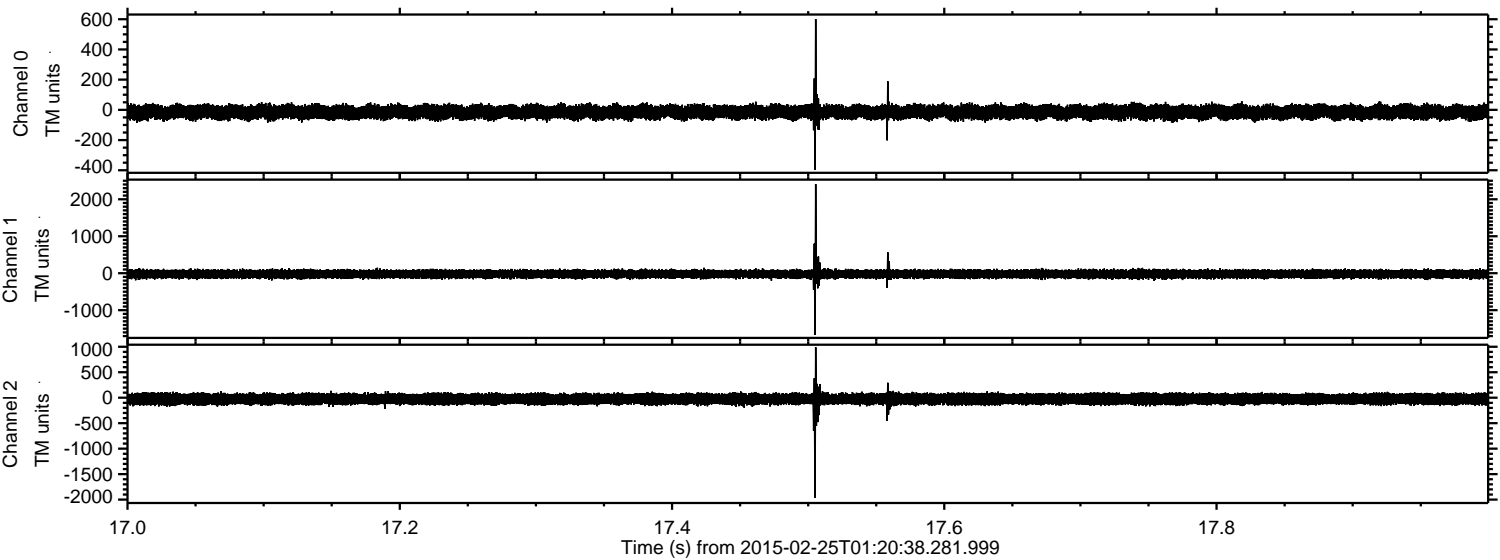



Processed Tue Mar 3 18:35:11 2015 by ELM ver.2012-10-06 from 001\_\_elm20150225\_012037\_\_dat00.bin

