

ELMAVAN 3D WAVEFORMS (Measured data sampled at 50 kHz) 49794 packets of 144 samples from 2015-02-24T23:35:35.025.000.

Processed Tue Mar 3 18:09:57 2015 by ELM ver.2012-10-06 from 001__elm20150224_233534__dat00.bin

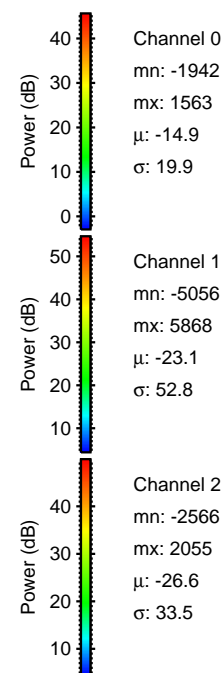

Processed Tue Mar 3 18:10:09 2015 by ELM ver.2012-10-06 from 001__elm20150224_233534__dat00.bin

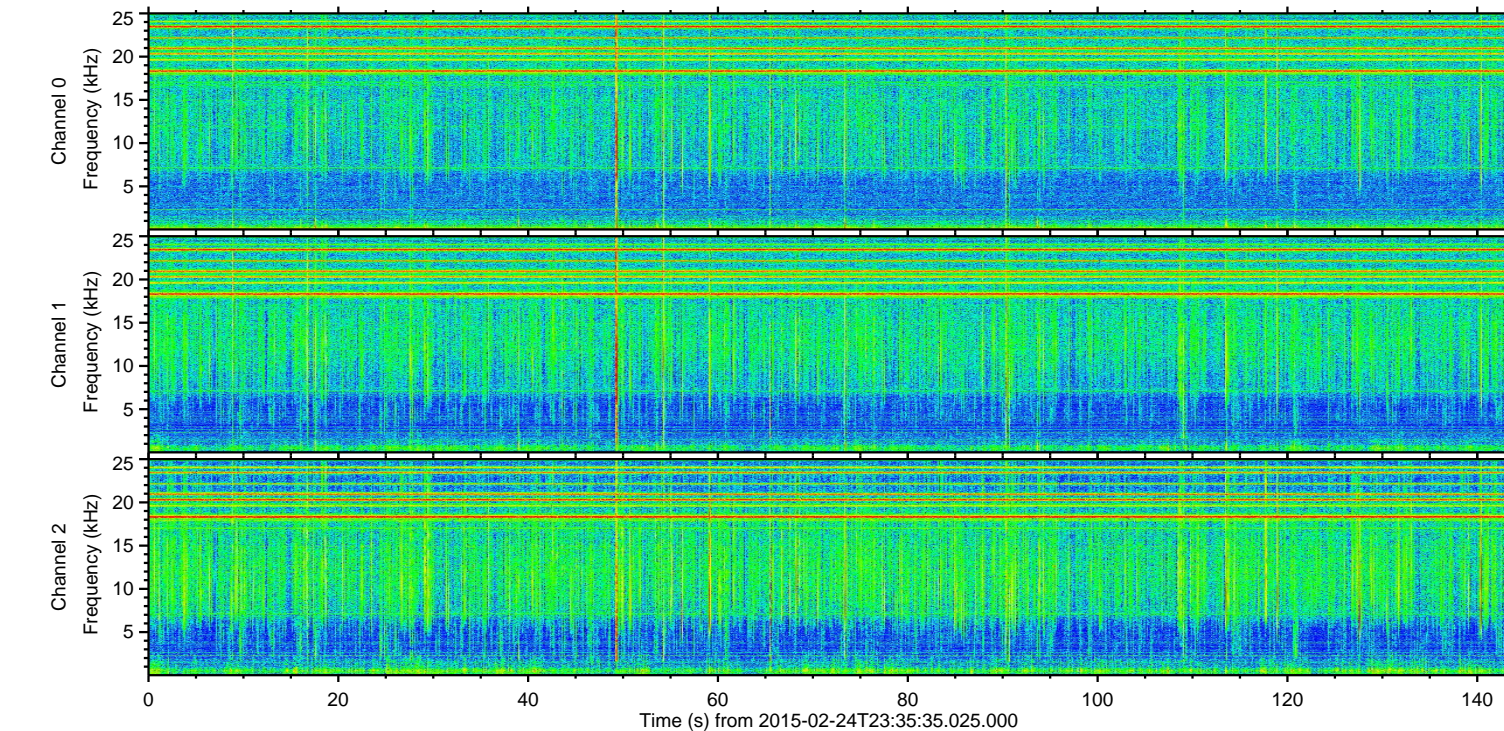
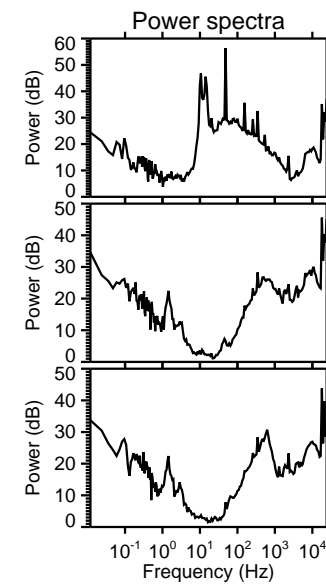
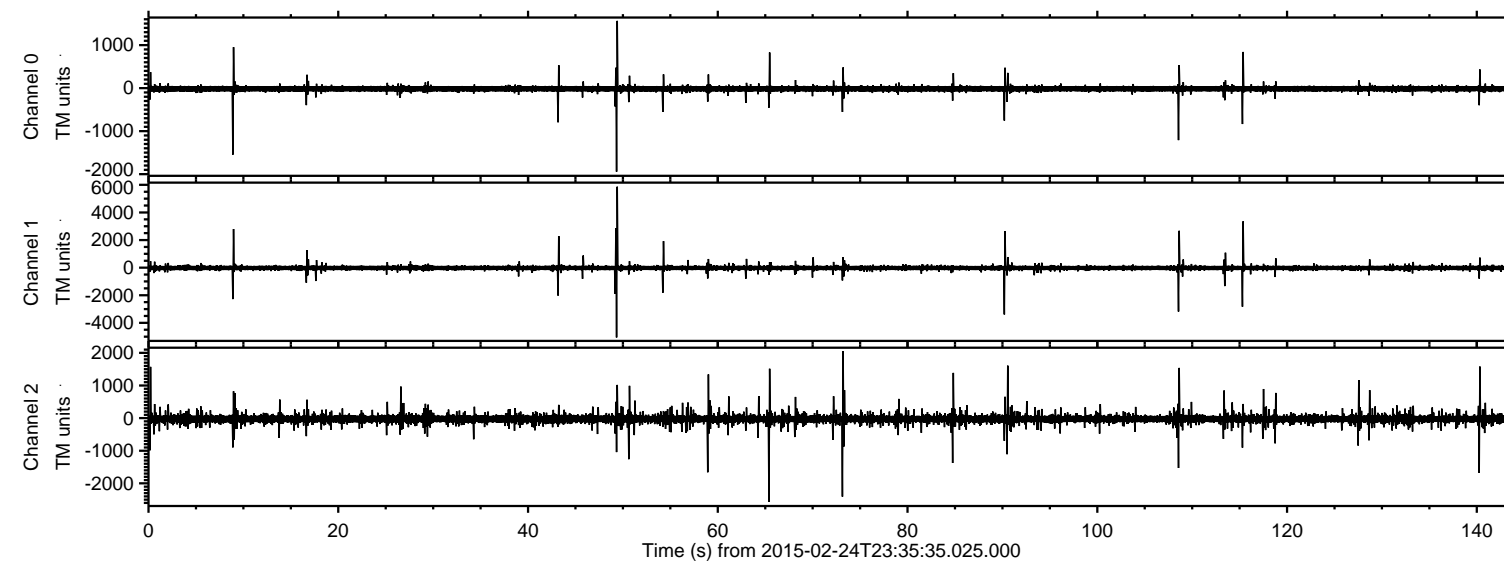
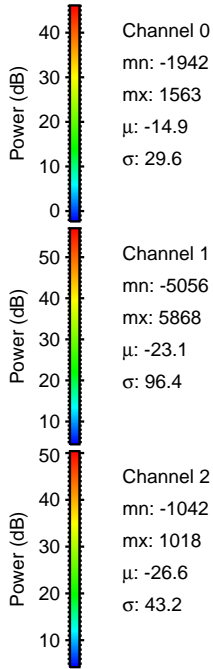
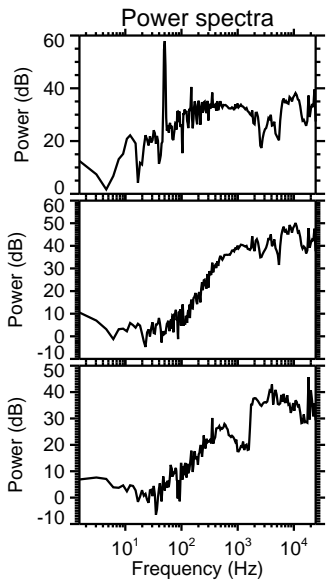
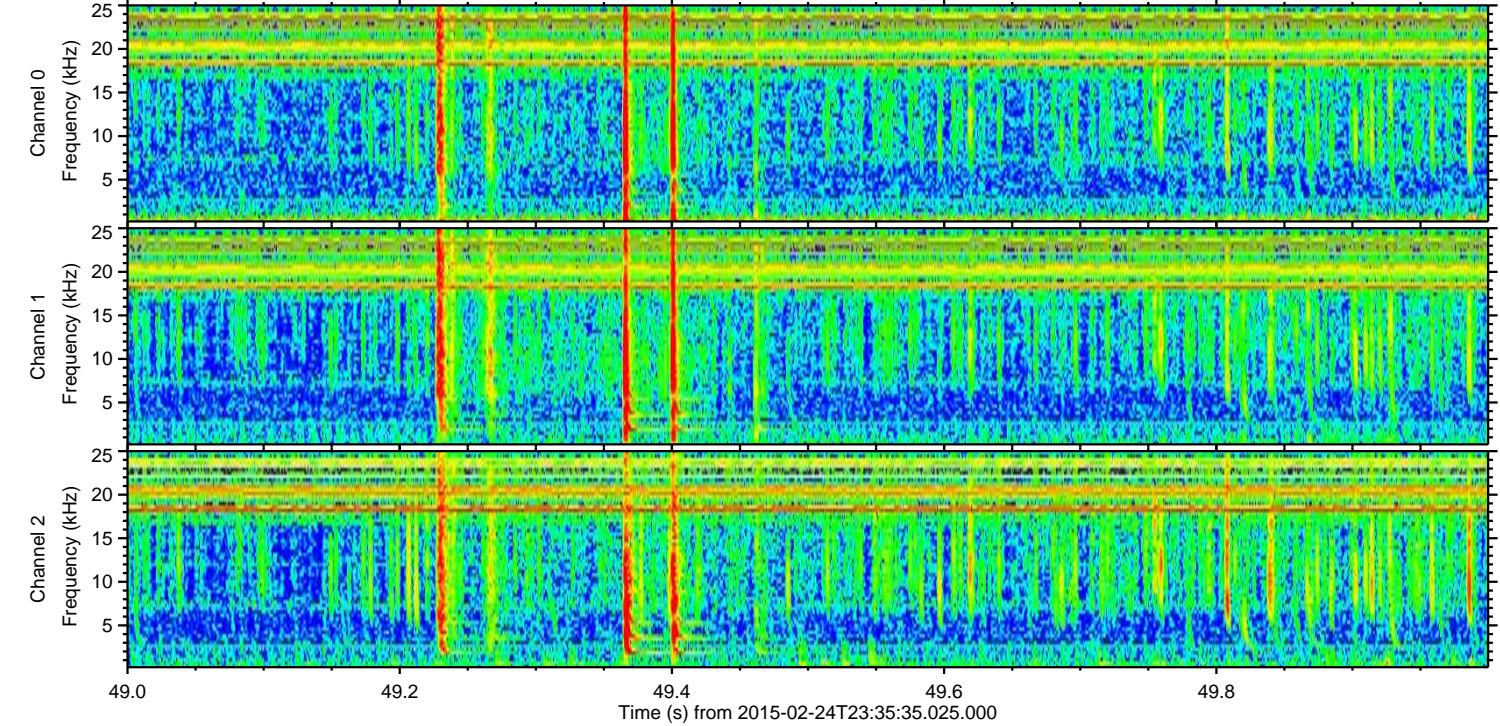
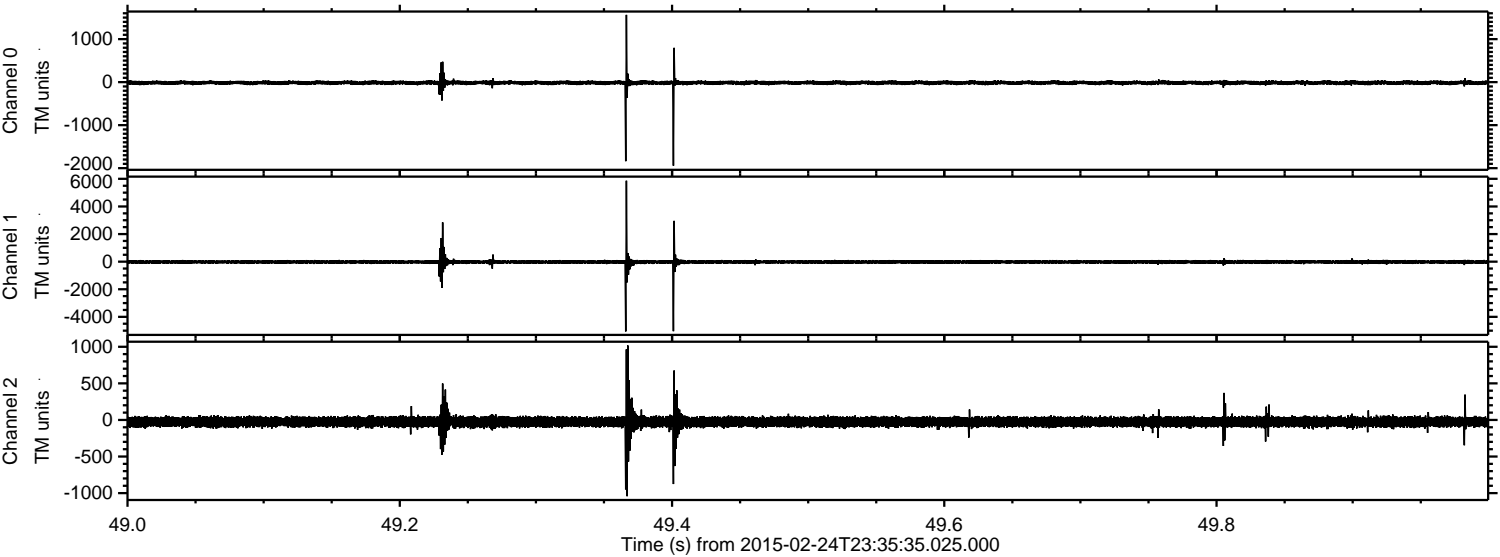

Processed Tue Mar 3 18:10:10 2015 by ELM ver.2012-10-06 from 001__elm20150224_233534__dat00.bin

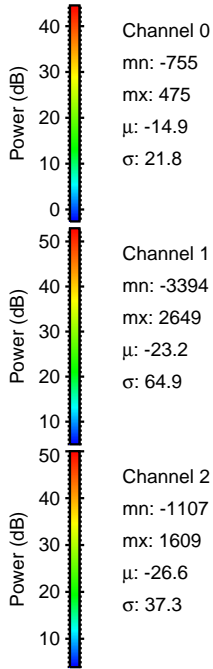
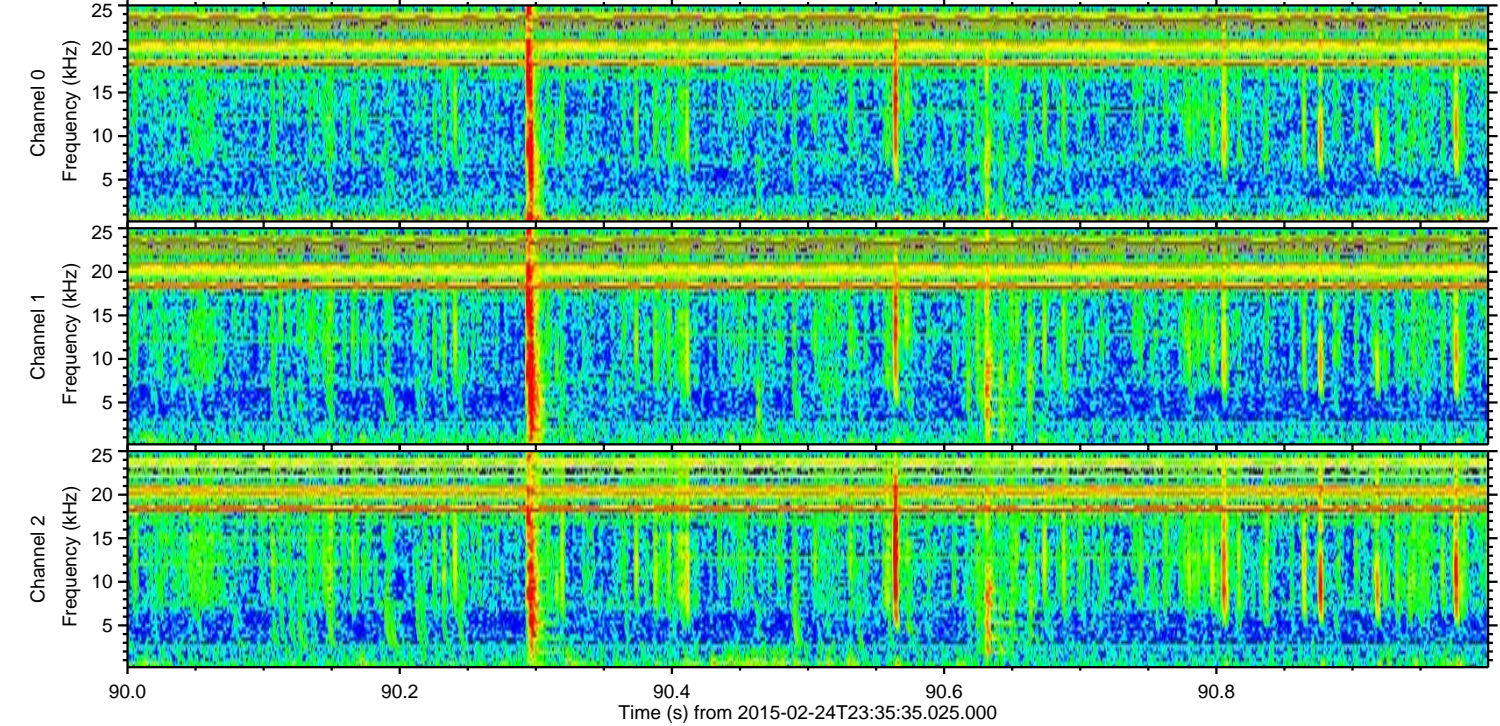
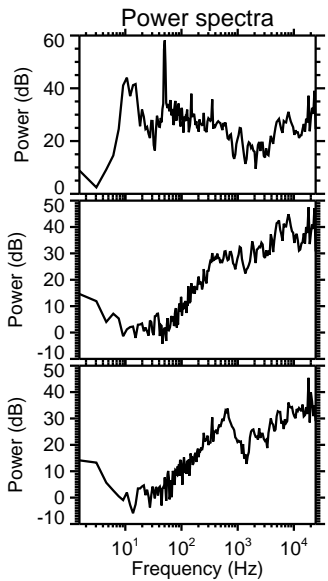
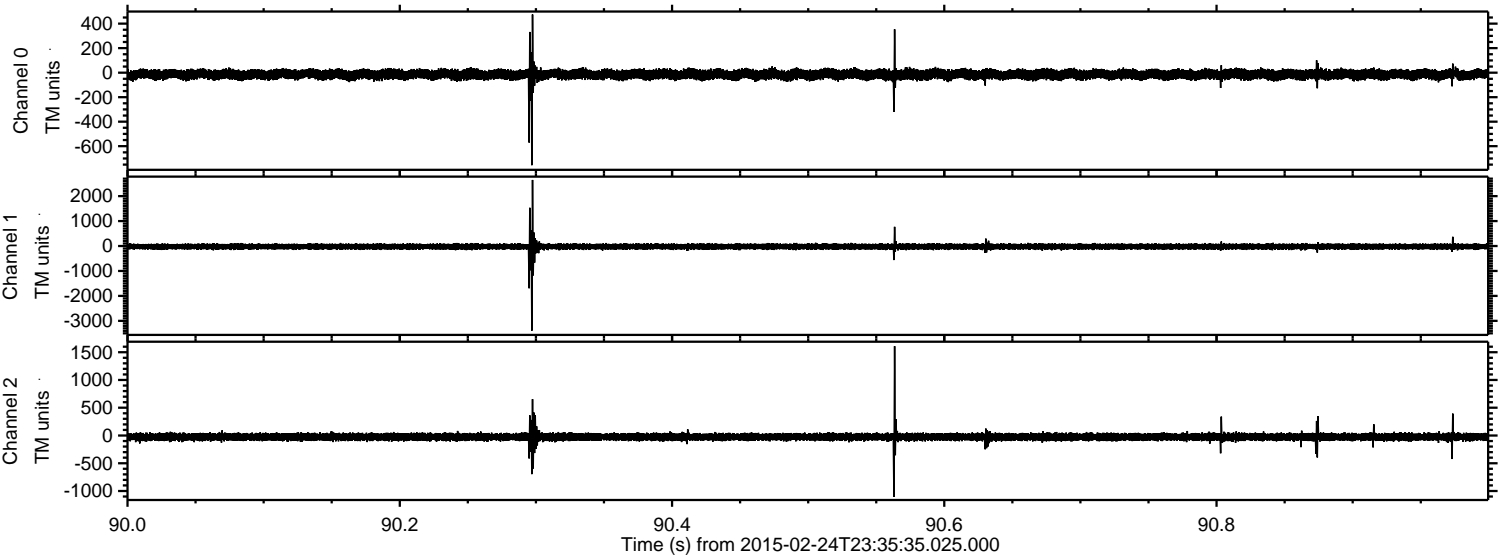

ELMAVAN 3D WAVEFORMS (Measured data sampled at 50 kHz) 49794 packets of 144 samples from 2015-02-24T23:35:35.025.000. Part 116/144

Processed Tue Mar 3 18:10:11 2015 by ELM ver.2012-10-06 from 001__elm20150224_233534__dat00.bin

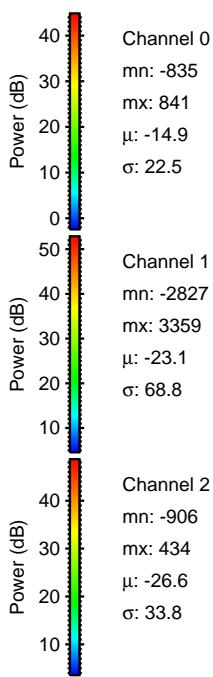
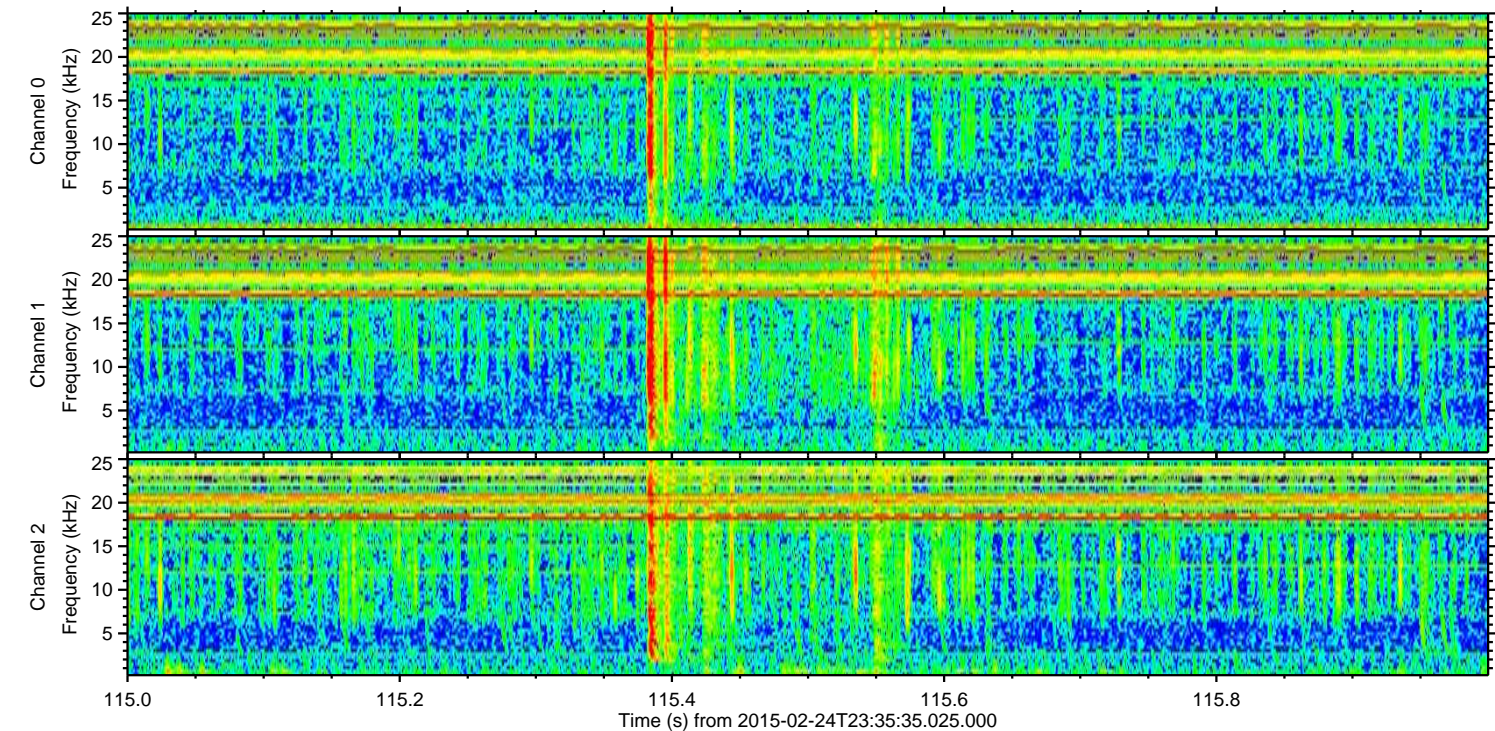
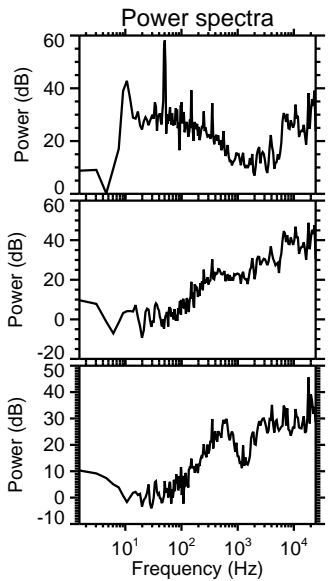
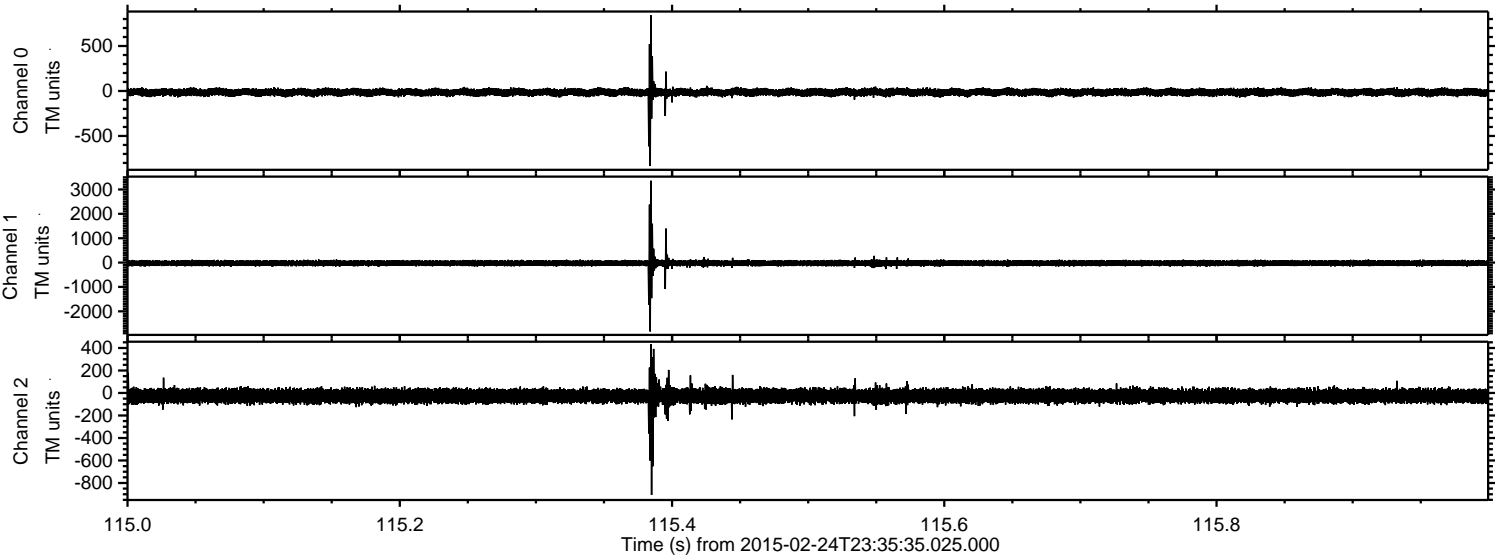

ELMAVAN 3D WAVEFORMS (Measured data sampled at 50 kHz) 49794 packets of 144 samples from 2015-02-24T23:35:35.025.000. Part 109/144

Processed Tue Mar 3 18:10:12 2015 by ELM ver.2012-10-06 from 001__elm20150224_233534__dat00.bin

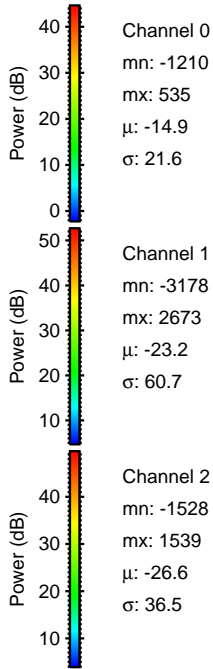
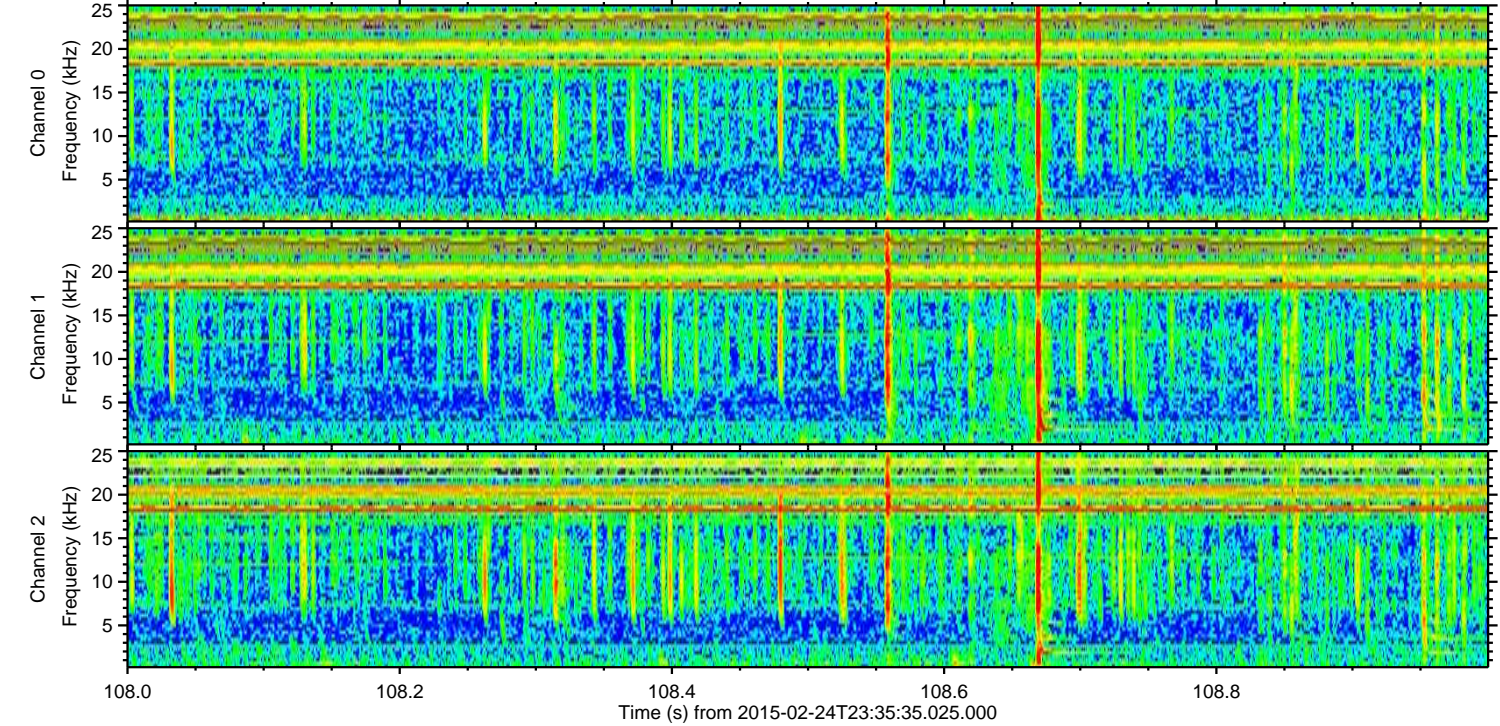
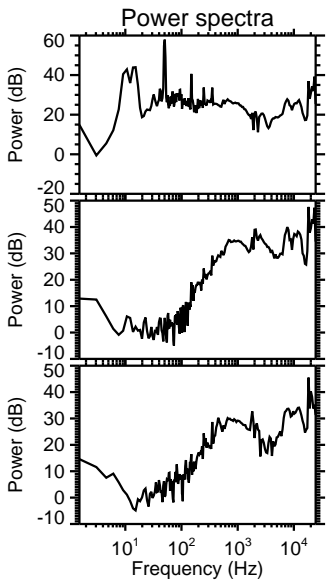
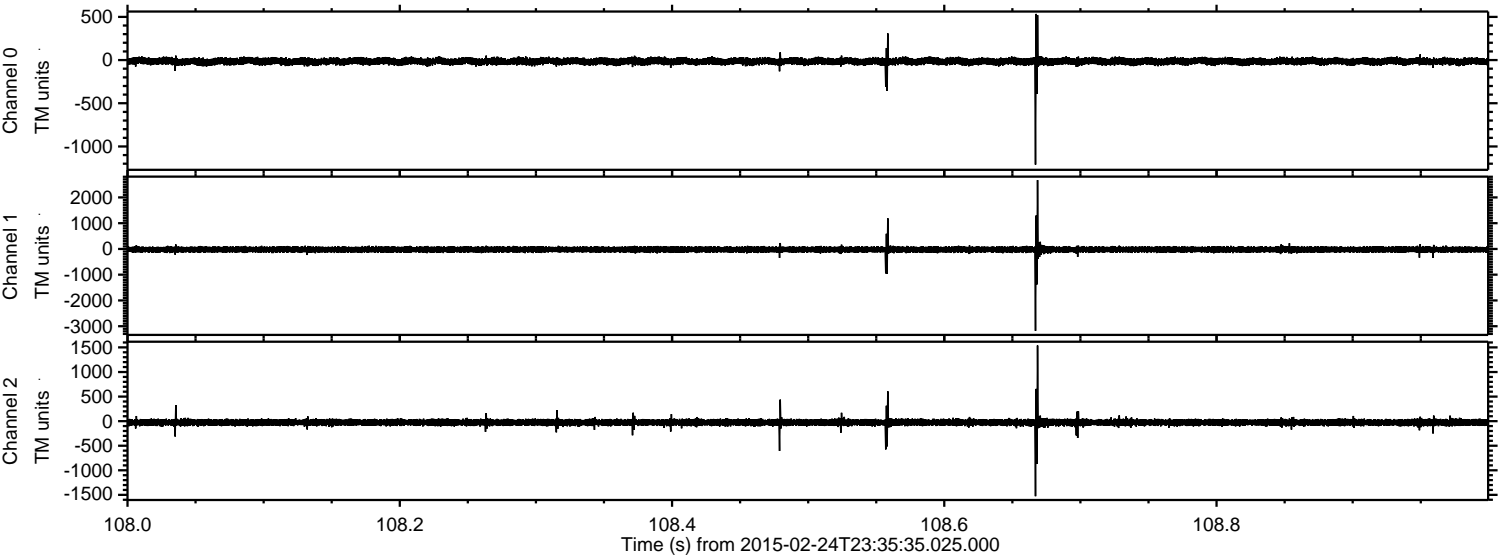

Channel 0
mn: -1210
mx: 535
 μ : -14.9
 σ : 21.6

Channel 1
mn: -3178
mx: 2673
 μ : -23.2
 σ : 60.7

Channel 2
mn: -1528
mx: 1539
 μ : -26.6
 σ : 36.5

Processed Tue Mar 3 18:10:13 2015 by ELM ver.2012-10-06 from 001__elm20150224_233534__dat00.bin

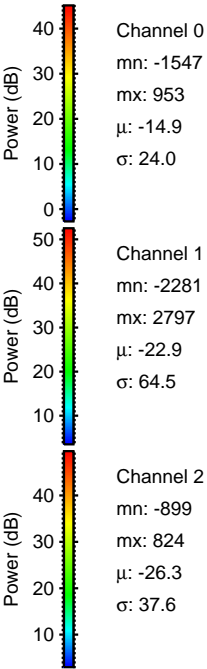
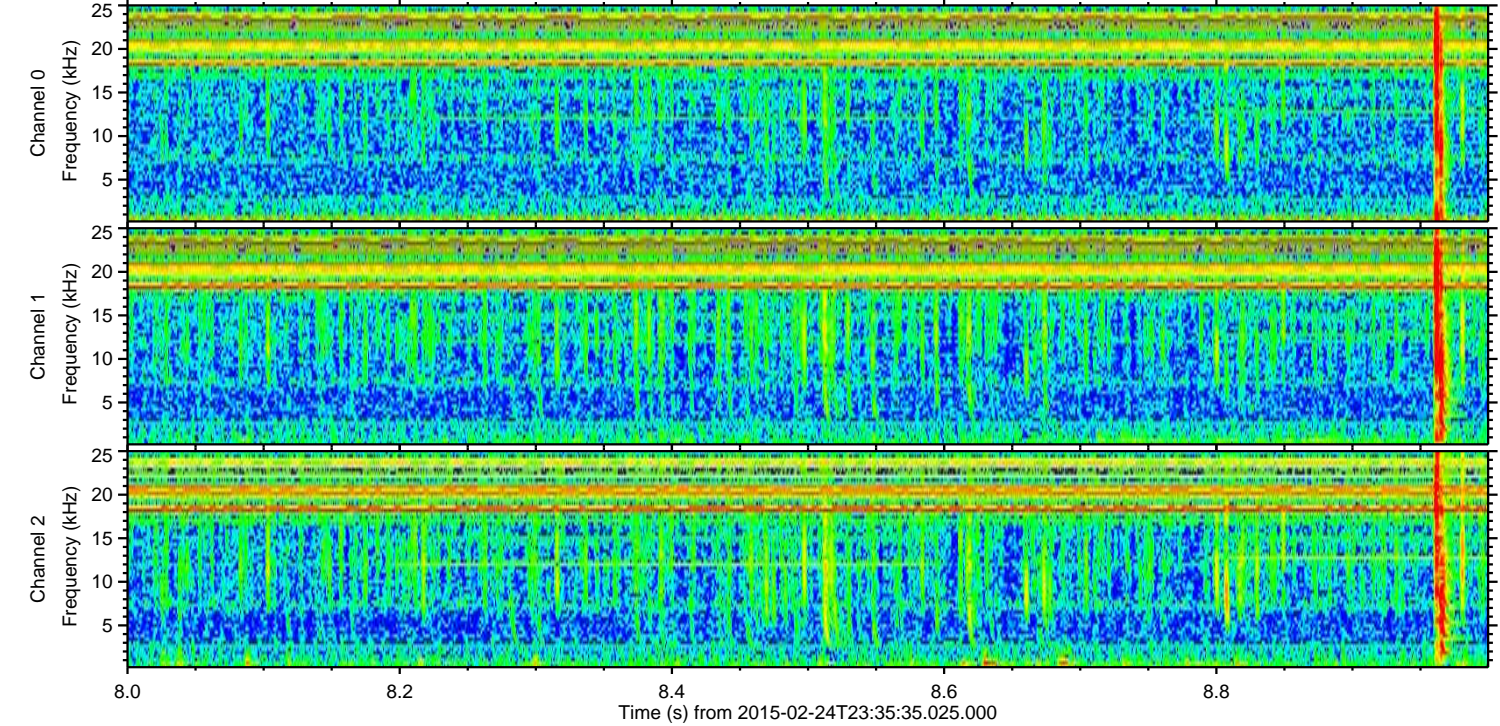
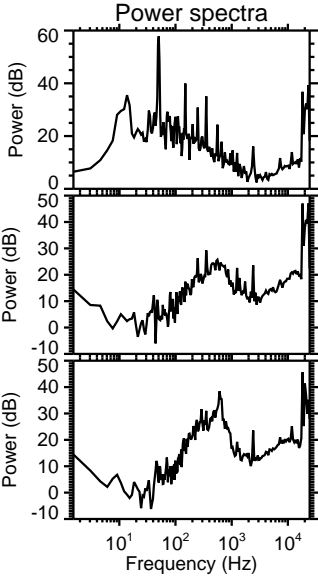
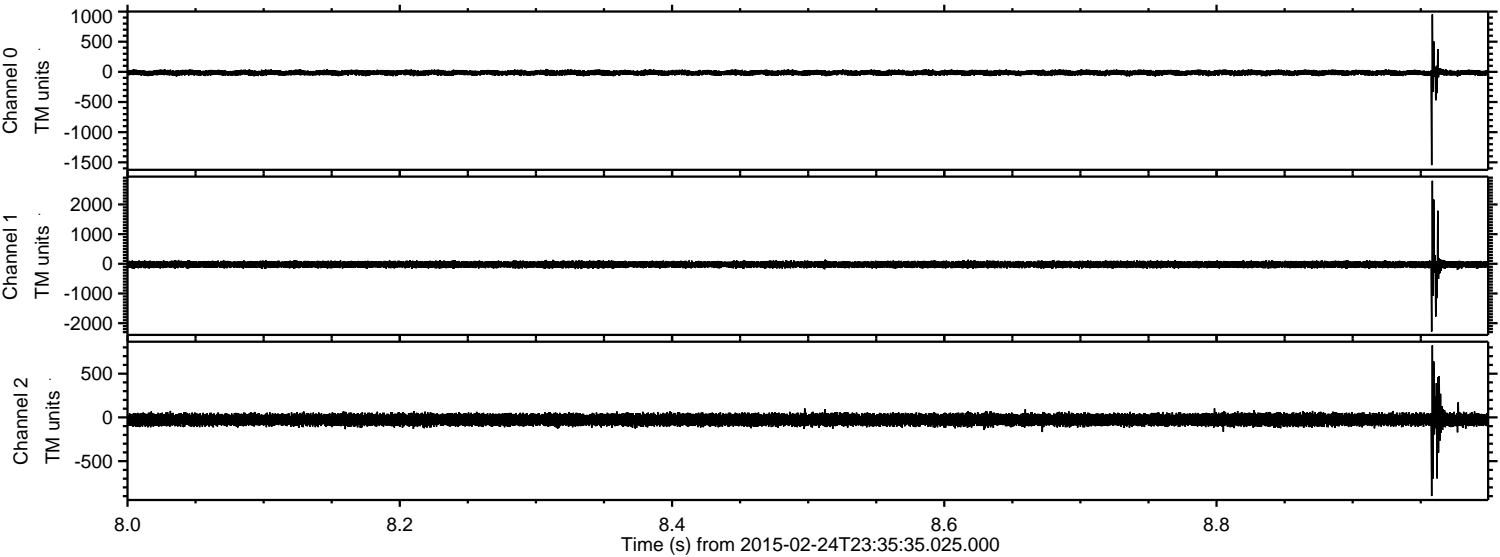

Processed Tue Mar 3 18:10:14 2015 by ELM ver.2012-10-06 from 001__elm20150224_233534__dat00.bin

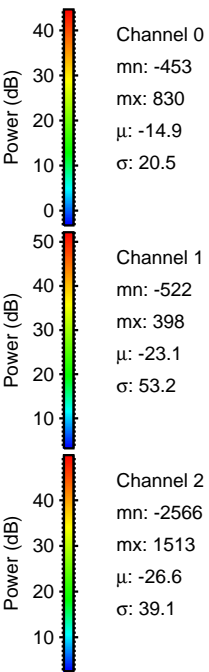
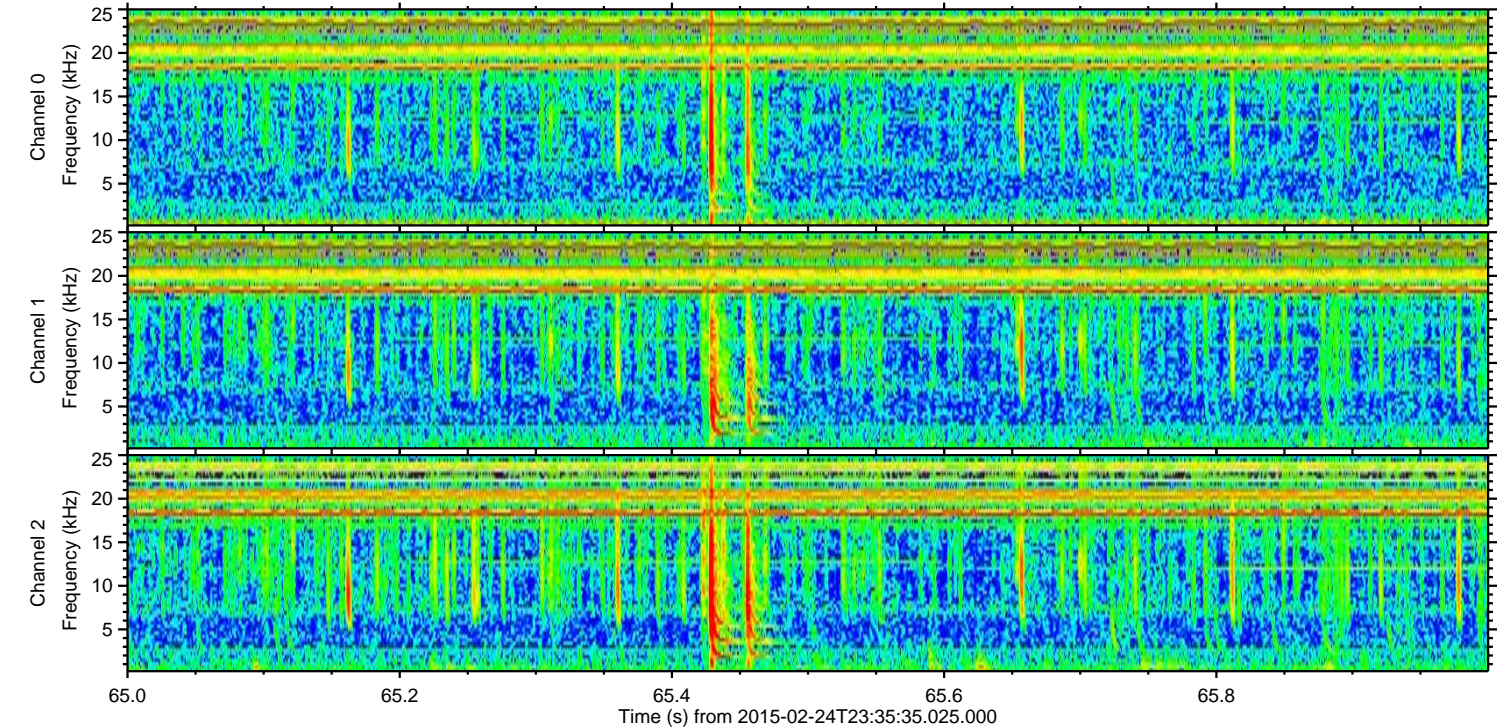
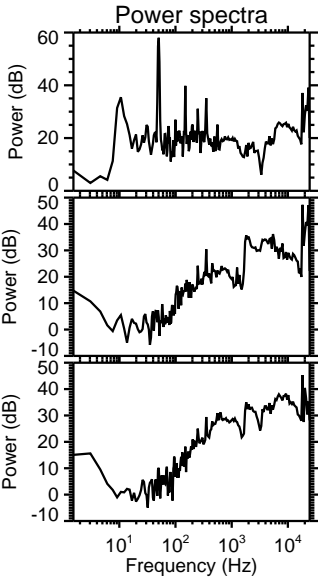
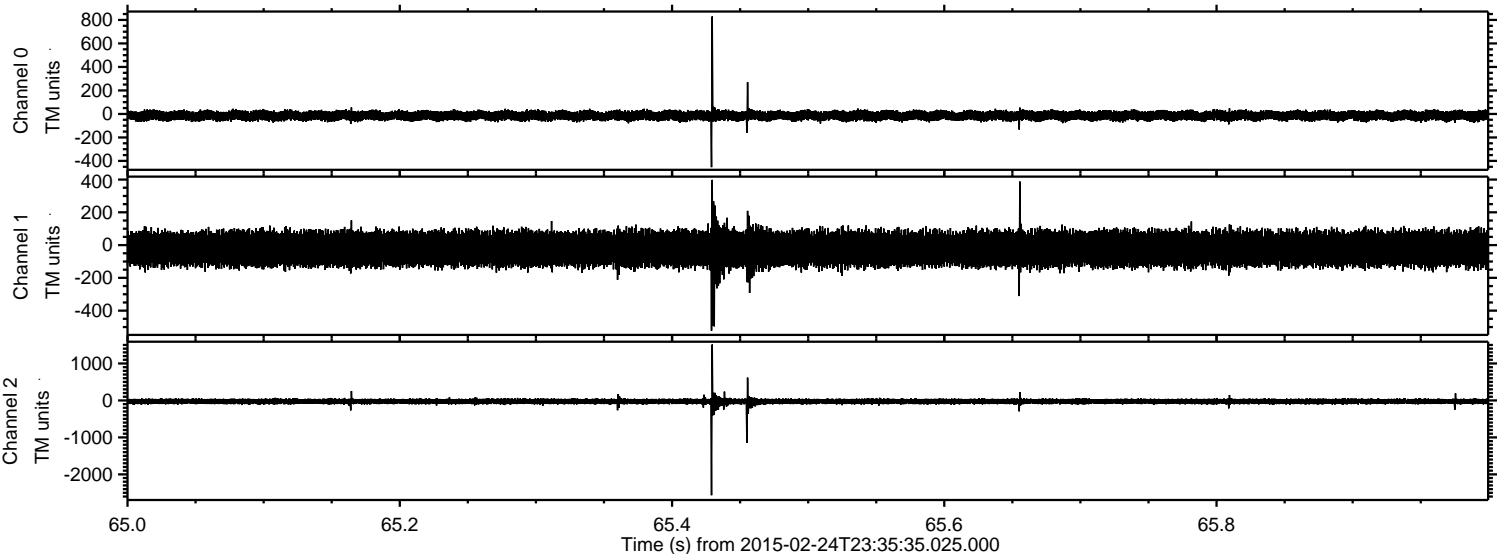

Processed Tue Mar 3 18:10:15 2015 by ELM ver.2012-10-06 from 001__elm20150224_233534__dat00.bin

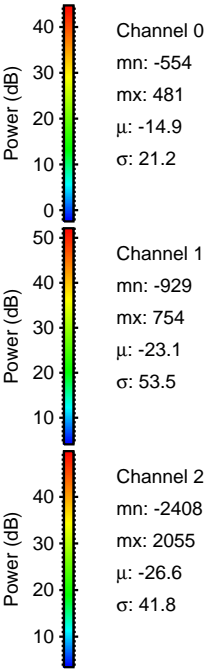
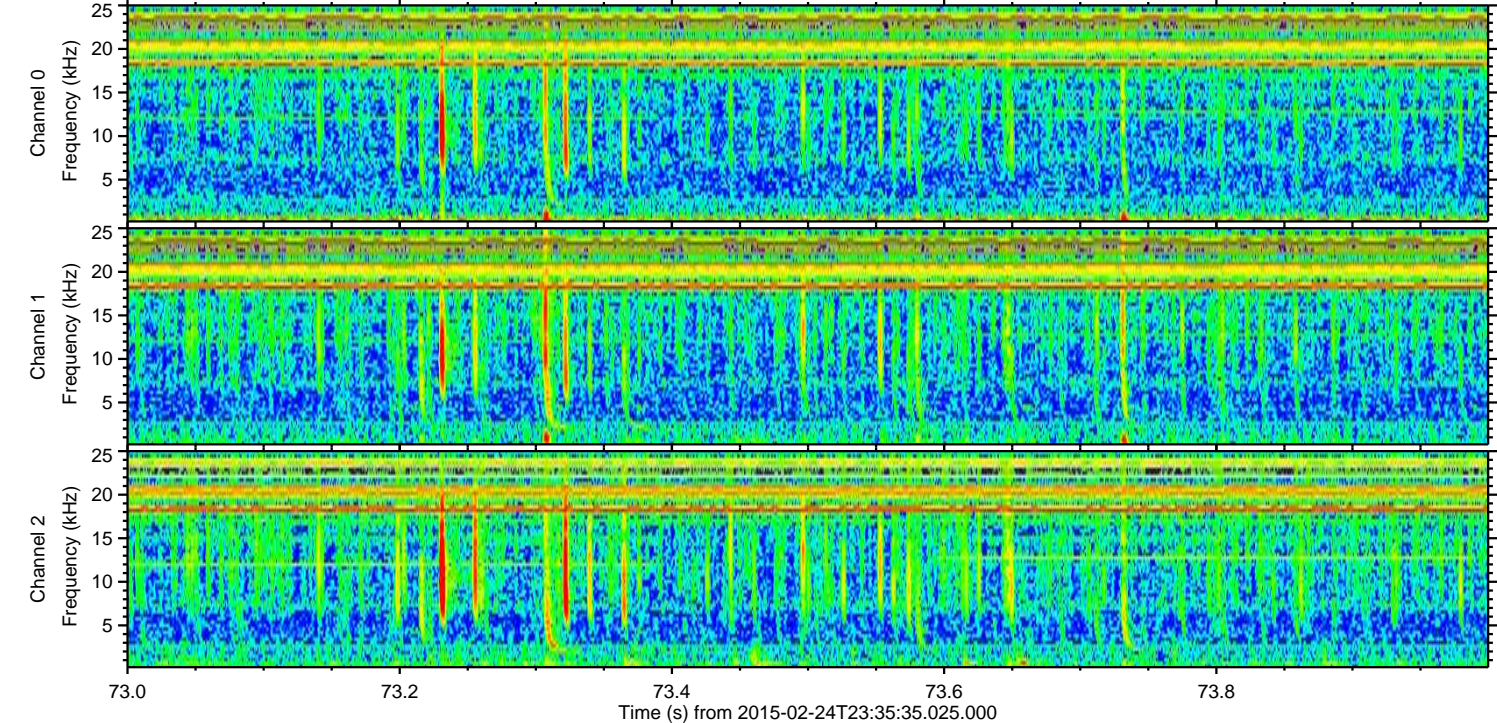
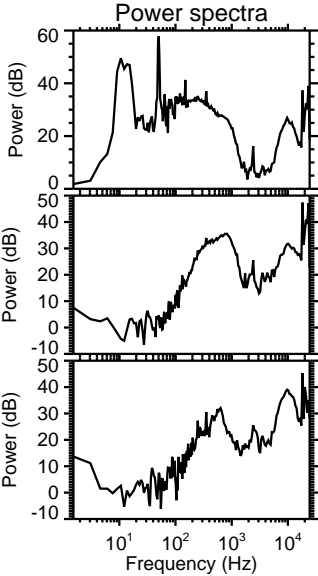
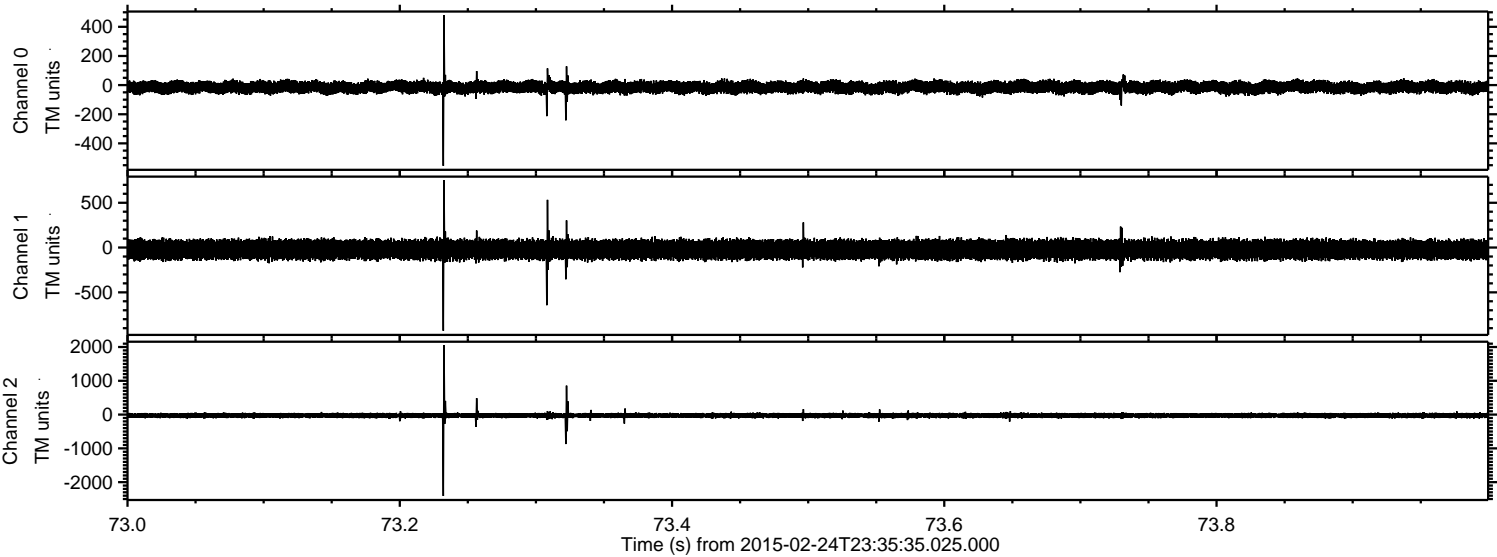

Processed Tue Mar 3 18:10:16 2015 by ELM ver.2012-10-06 from 001__elm20150224_233534__dat00.bin

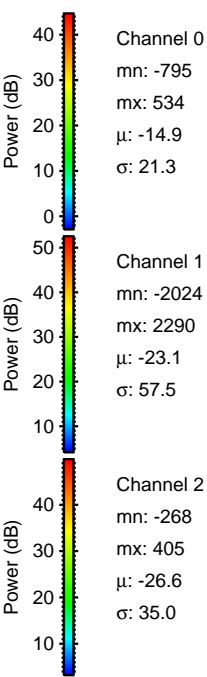
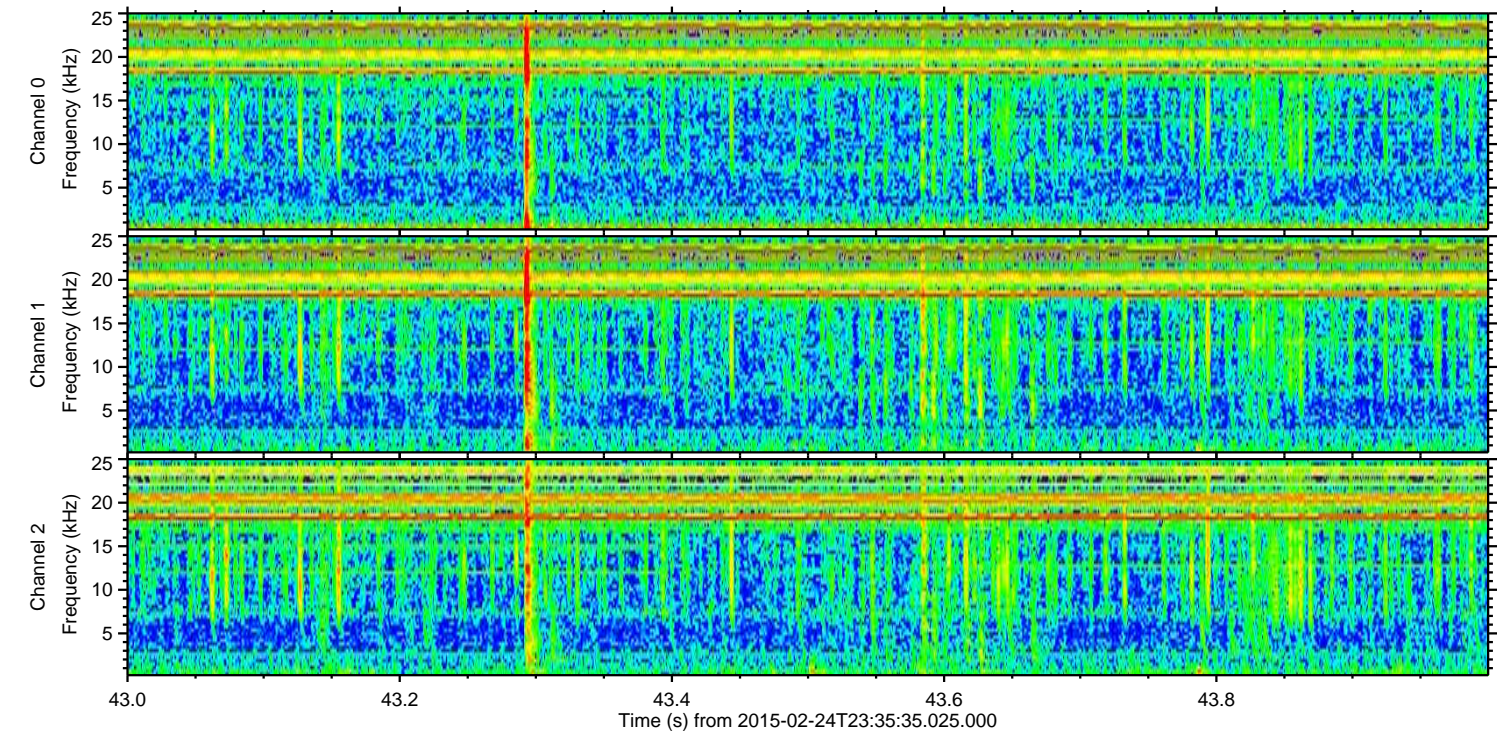
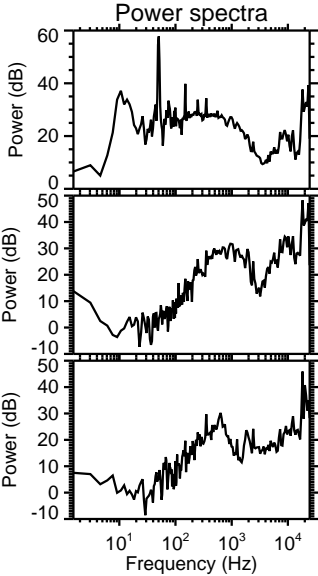
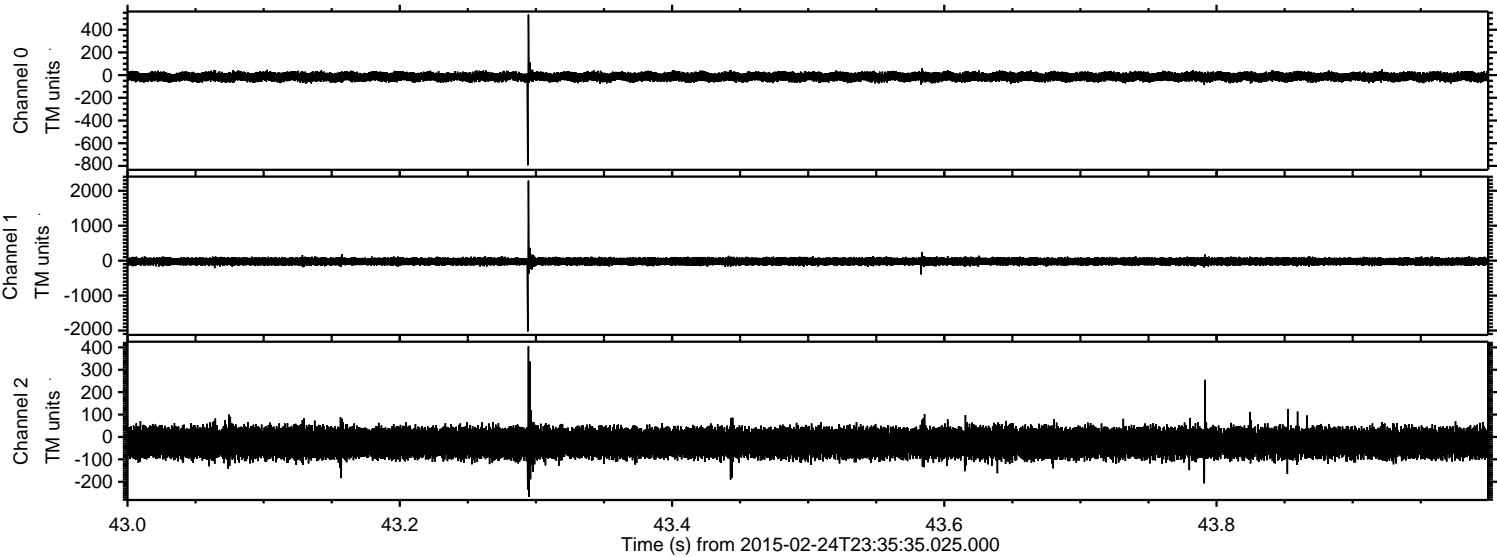

Channel 0
mn: -795
mx: 534
 μ : -14.9
 σ : 21.3

Channel 1
mn: -2024
mx: 2290
 μ : -23.1
 σ : 57.5

Channel 2
mn: -268
mx: 405
 μ : -26.6
 σ : 35.0

Processed Tue Mar 3 18:10:17 2015 by ELM ver.2012-10-06 from 001__elm20150224_233534__dat00.bin

