

# ELMAVAN 3D WAVEFORMS (Measured data sampled at 50 kHz) 49808 packets of 144 samples from 2015-02-24T23:30:34.872.000.

Processed Tue Mar 3 18:08:55 2015 by ELM ver.2012-10-06 from 001\_\_elm20150224\_233033\_\_dat00.bin

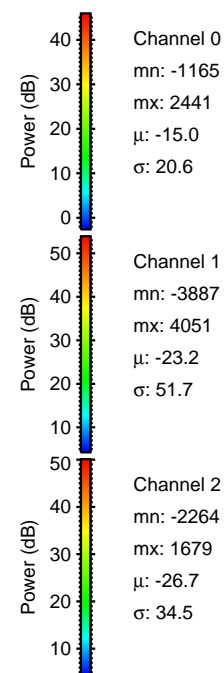

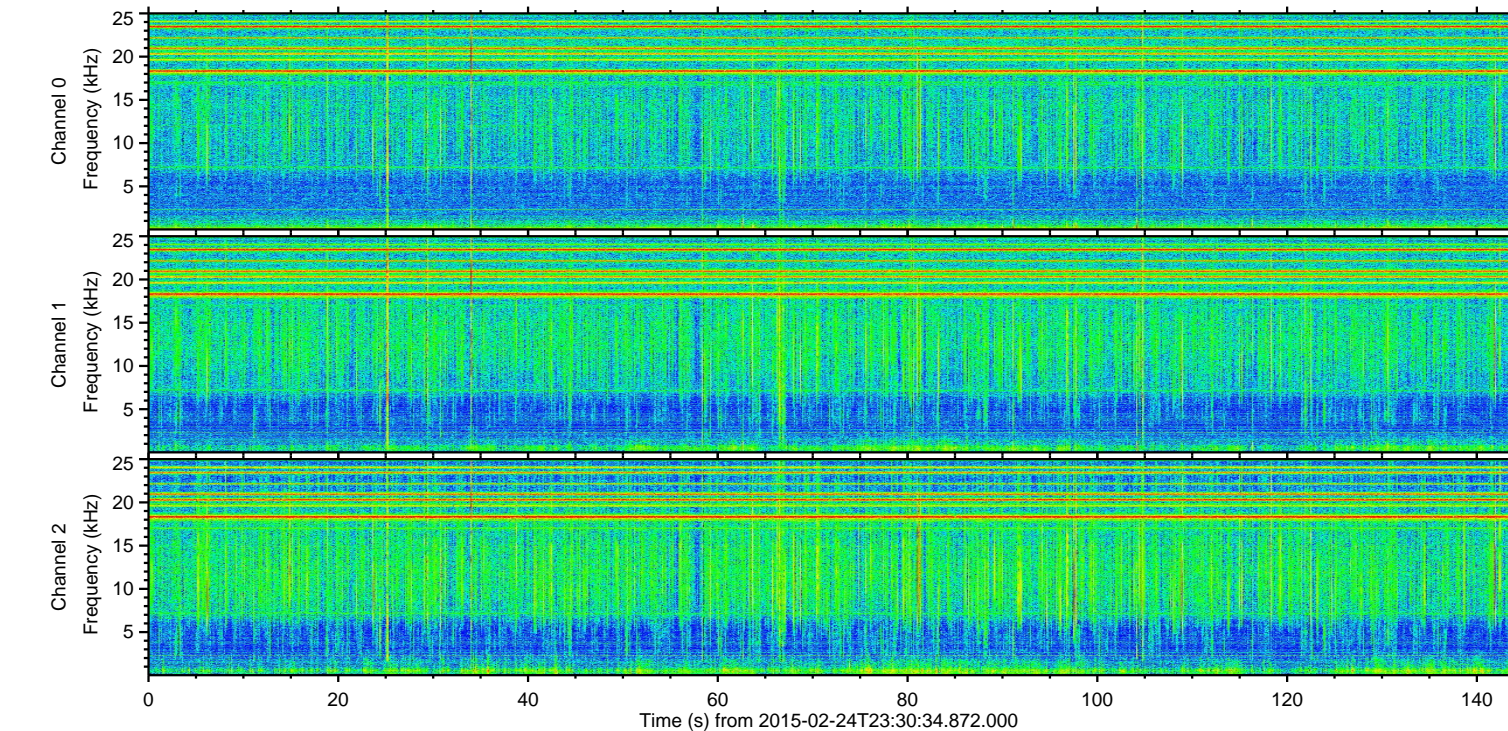
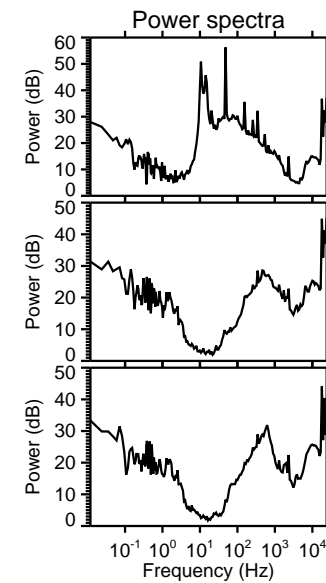
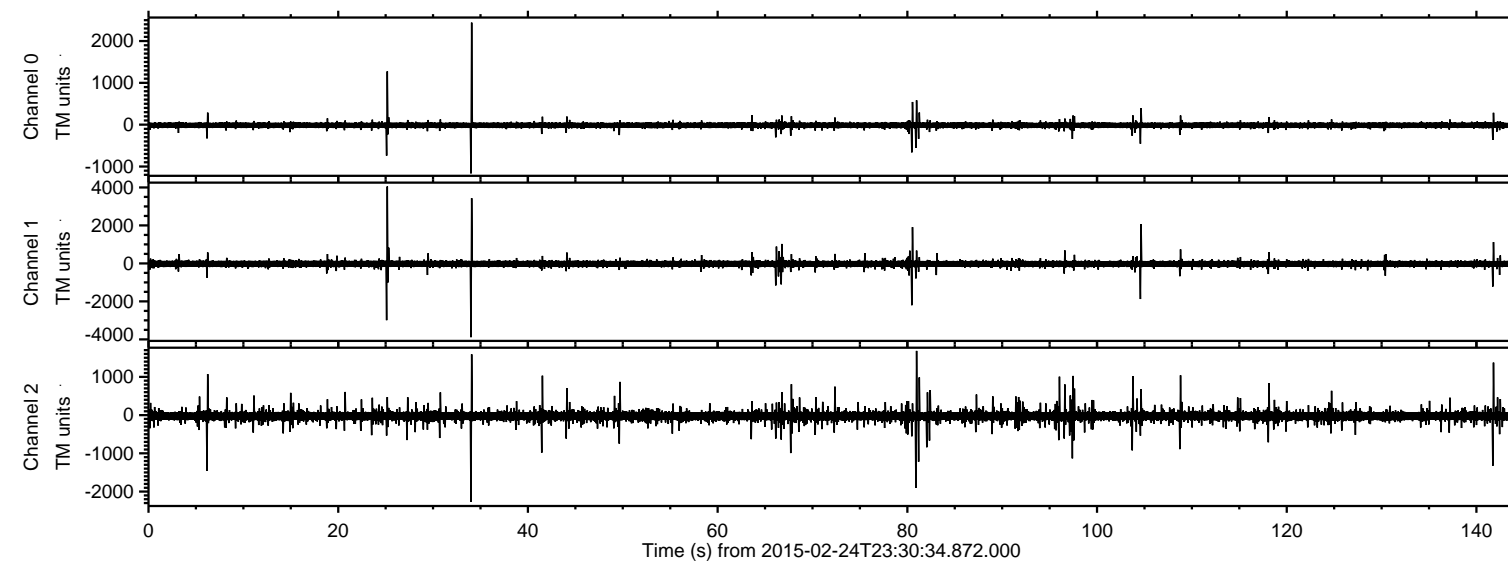

ELMAVAN 3D WAVEFORMS (Measured data sampled at 50 kHz) 49808 packets of 144 samples from 2015-02-24T23:30:34.872.000. Part 26/144

Processed Tue Mar 3 18:09:06 2015 by ELM ver.2012-10-06 from 001\_\_elm20150224\_233033\_\_dat00.bin

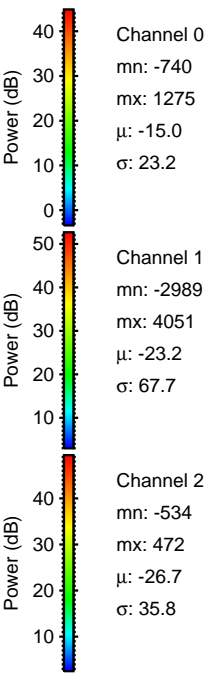
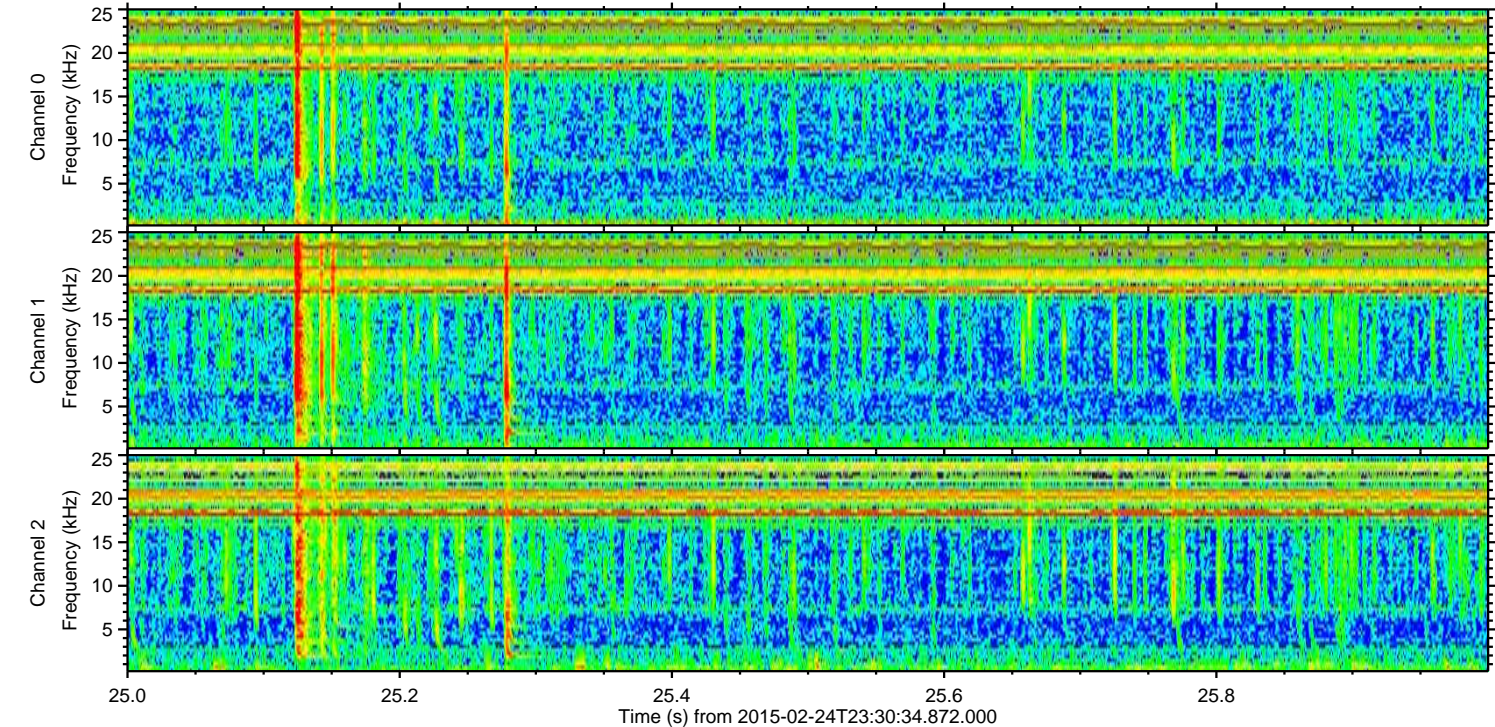
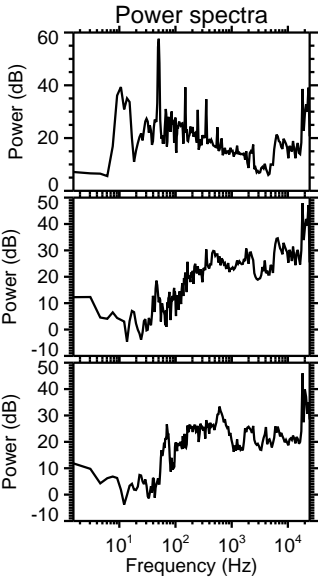
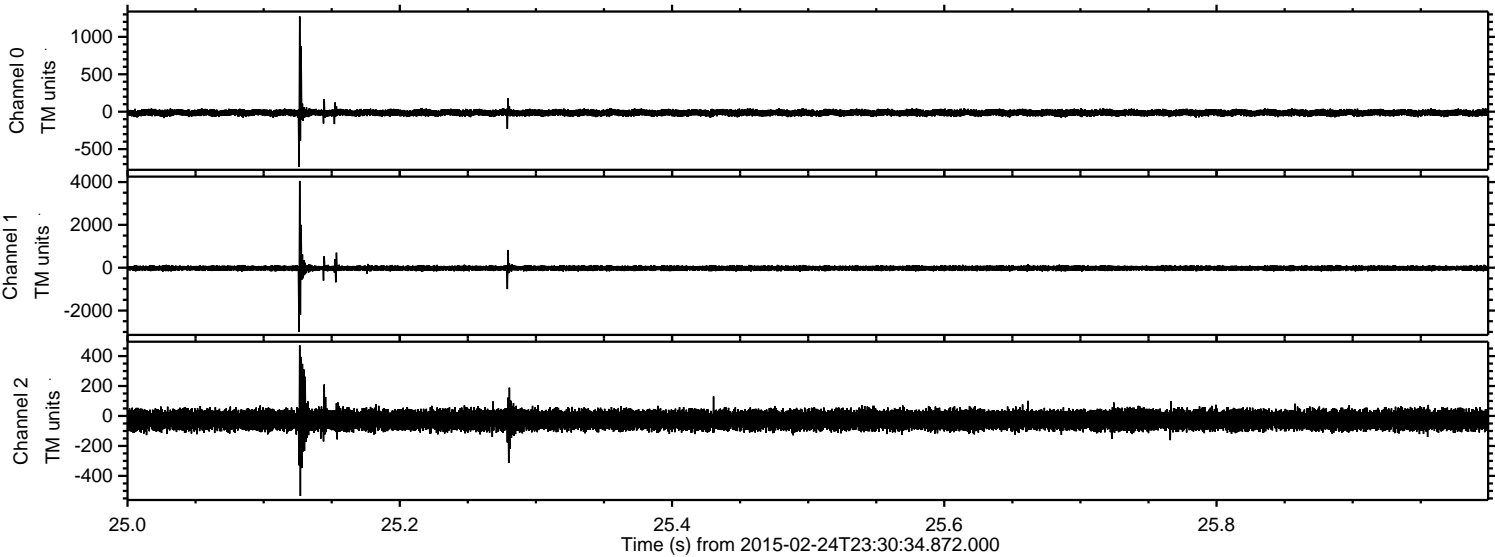



Processed Tue Mar 3 18:09:07 2015 by ELM ver.2012-10-06 from 001\_\_elm20150224\_233033\_\_dat00.bin

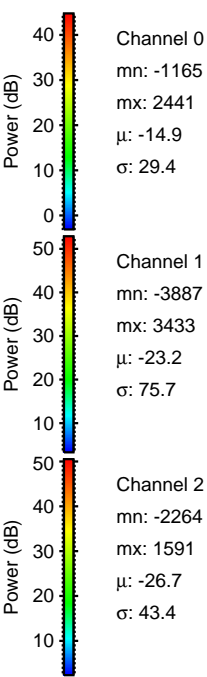
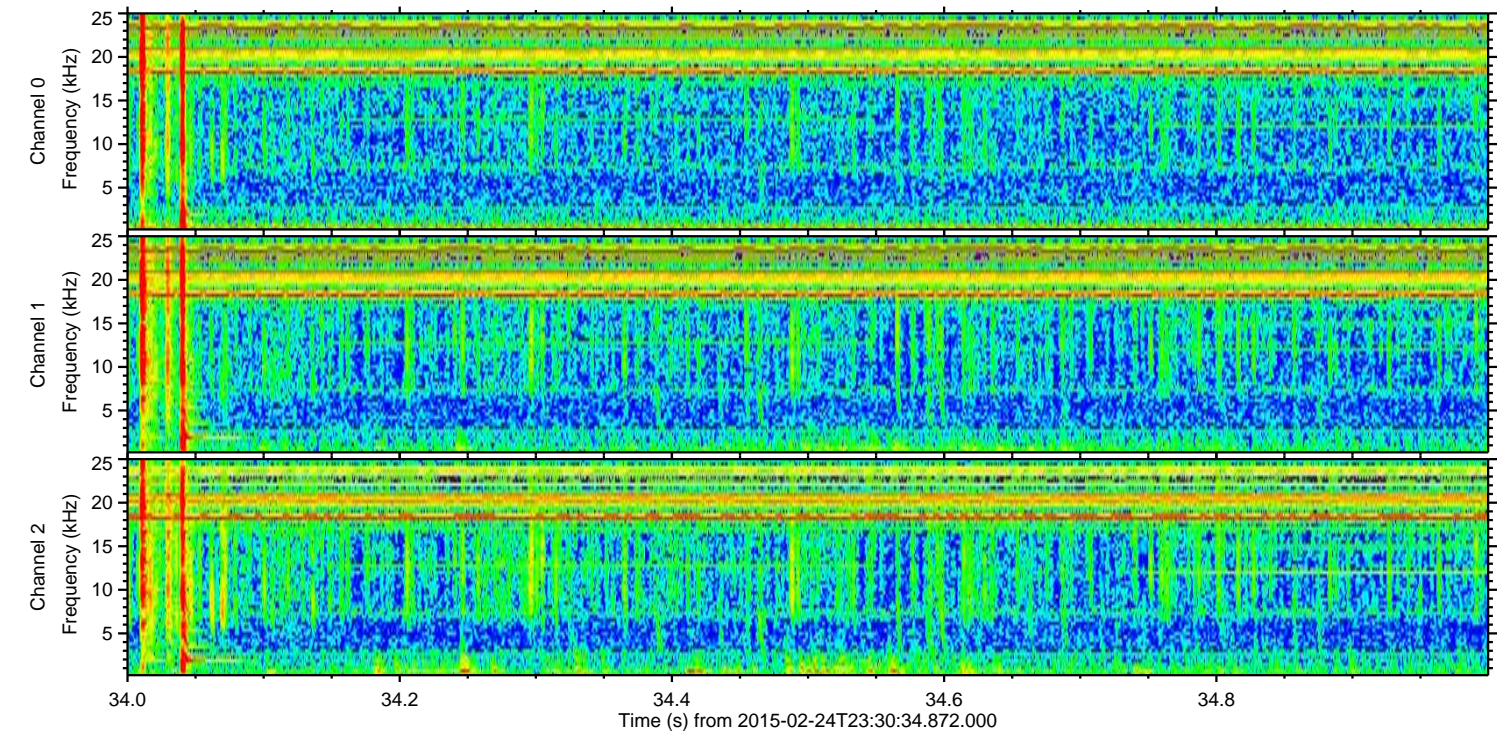
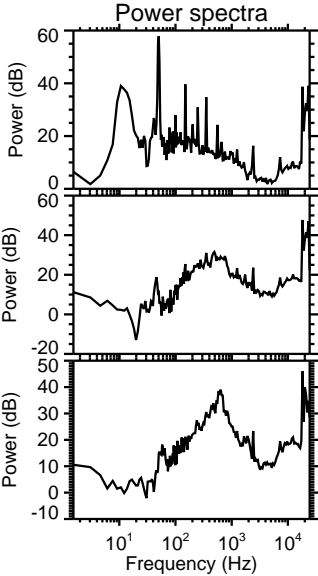
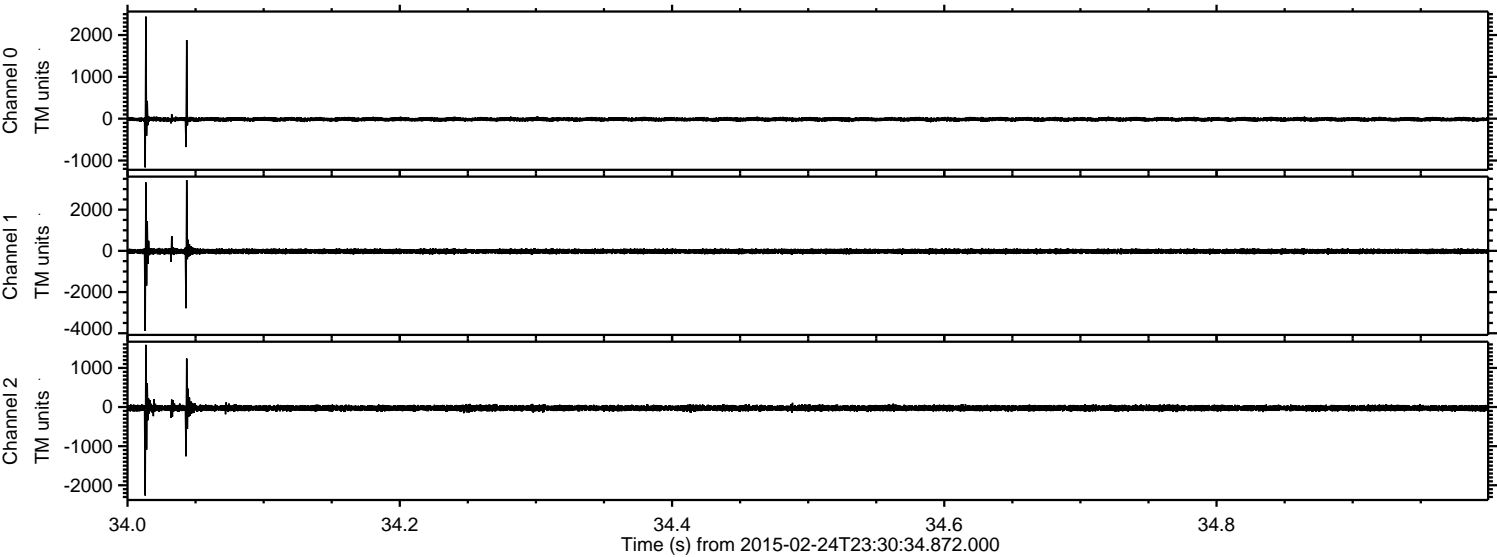



Processed Tue Mar 3 18:09:08 2015 by ELM ver.2012-10-06 from 001\_\_elm20150224\_233033\_\_dat00.bin

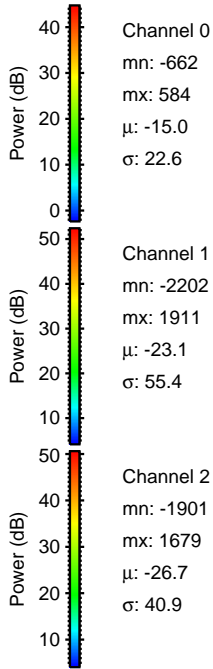
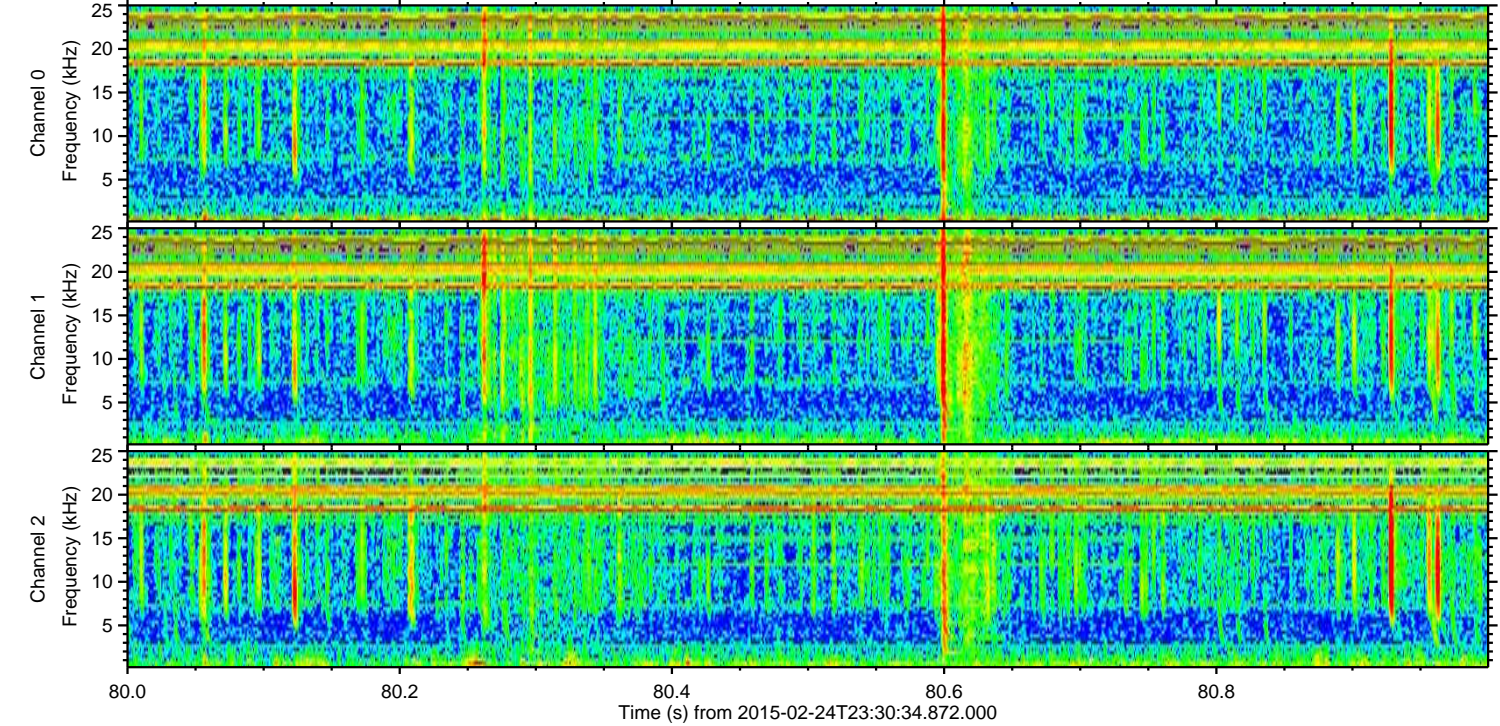
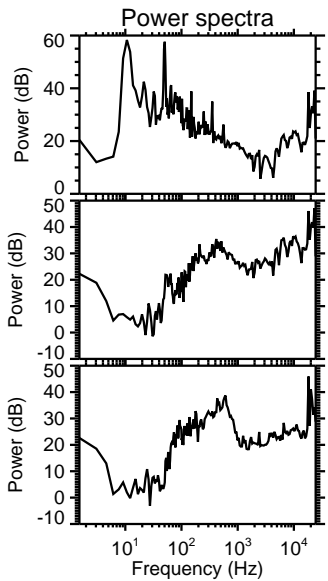
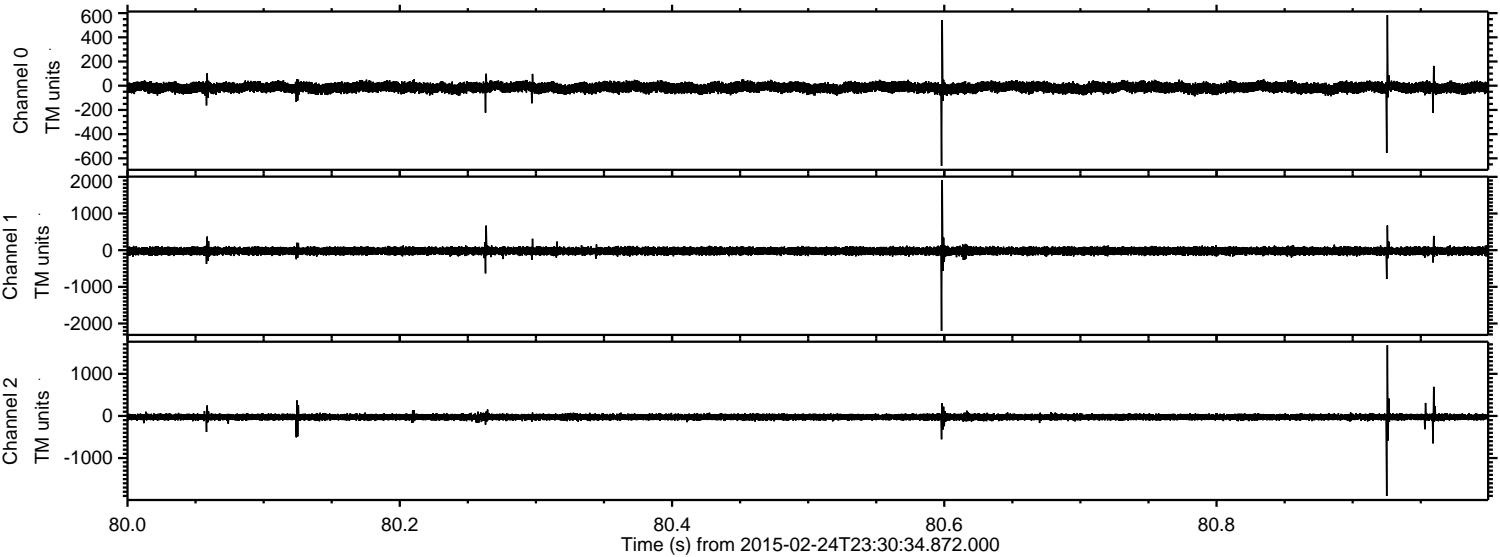



ELMAVAN 3D WAVEFORMS (Measured data sampled at 50 kHz) 49808 packets of 144 samples from 2015-02-24T23:30:34.872.000. Part 105/144

Processed Tue Mar 3 18:09:09 2015 by ELM ver.2012-10-06 from 001\_\_elm20150224\_233033\_\_dat00.bin

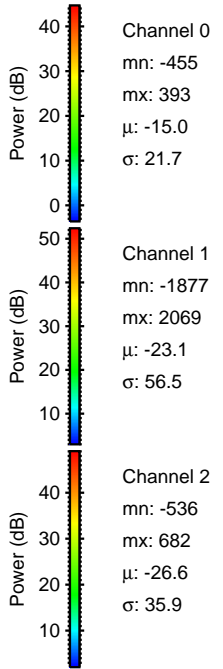
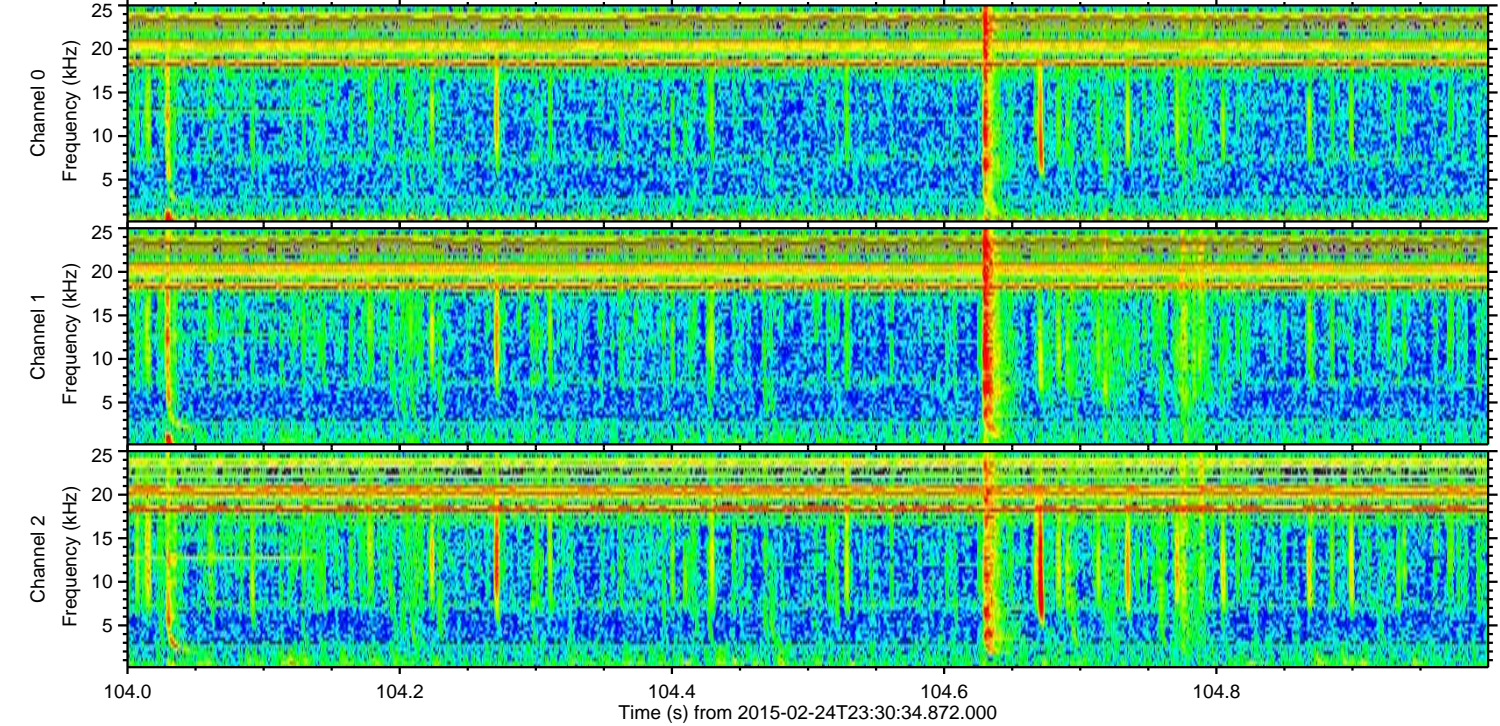
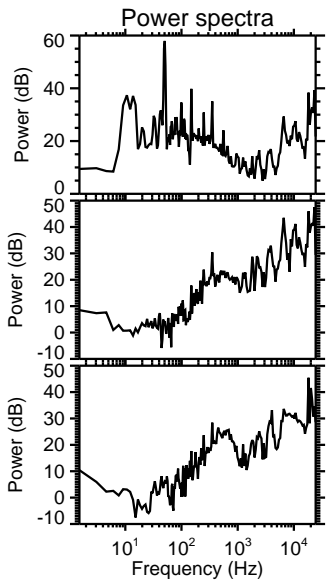
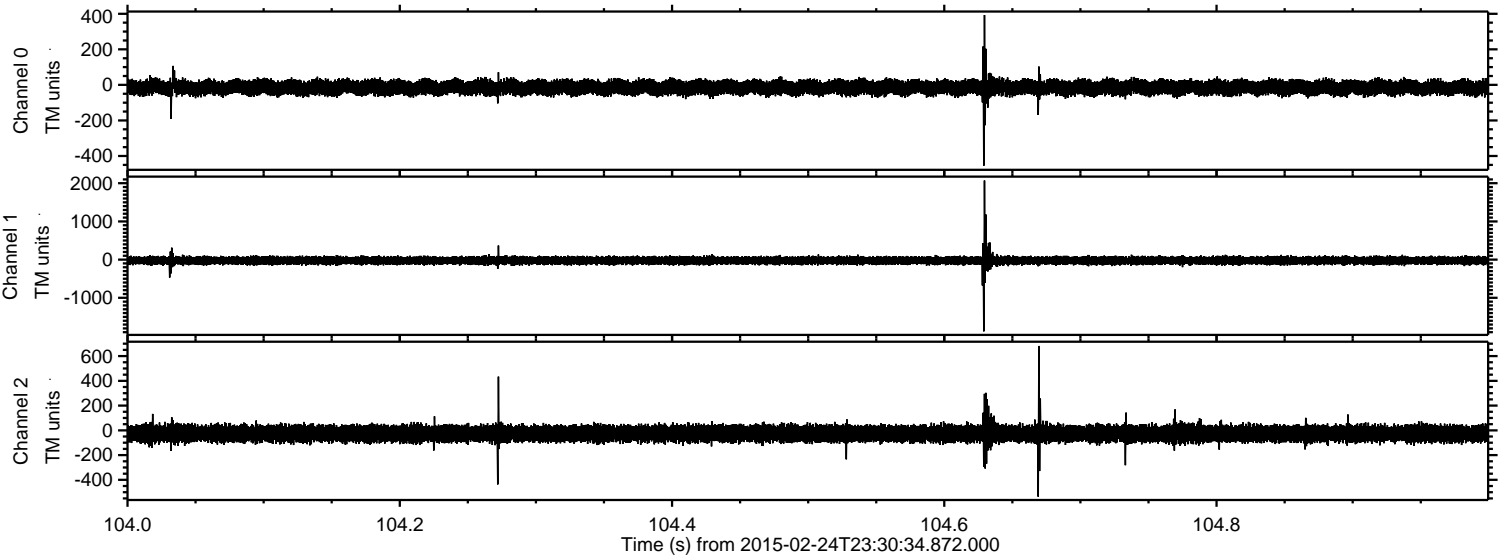



Processed Tue Mar 3 18:09:10 2015 by ELM ver.2012-10-06 from 001\_\_elm20150224\_233033\_\_dat00.bin

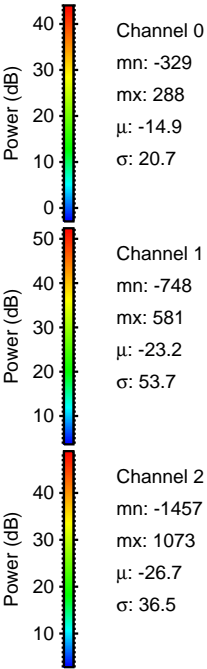
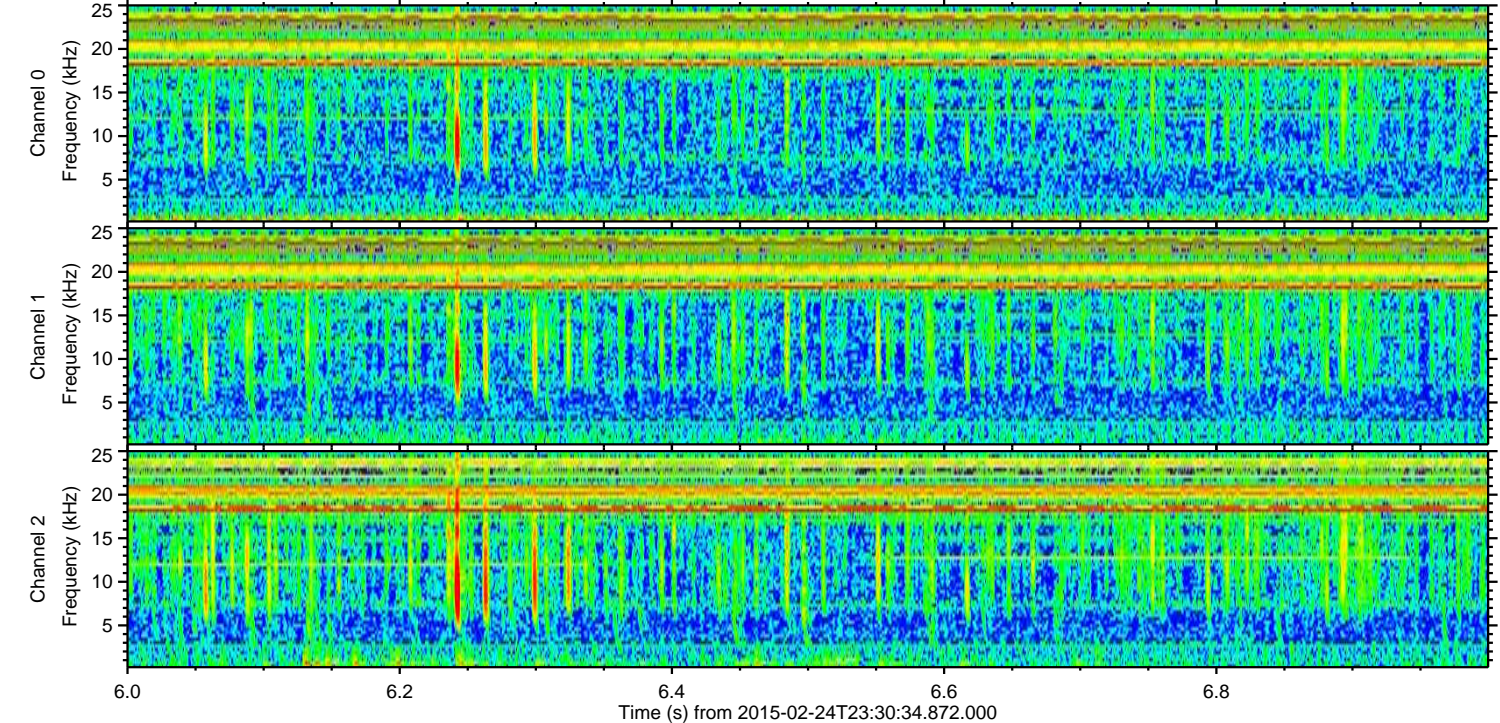
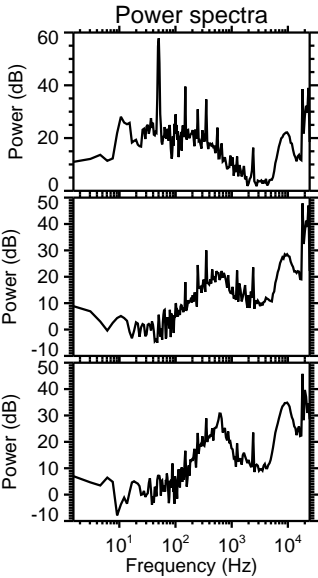
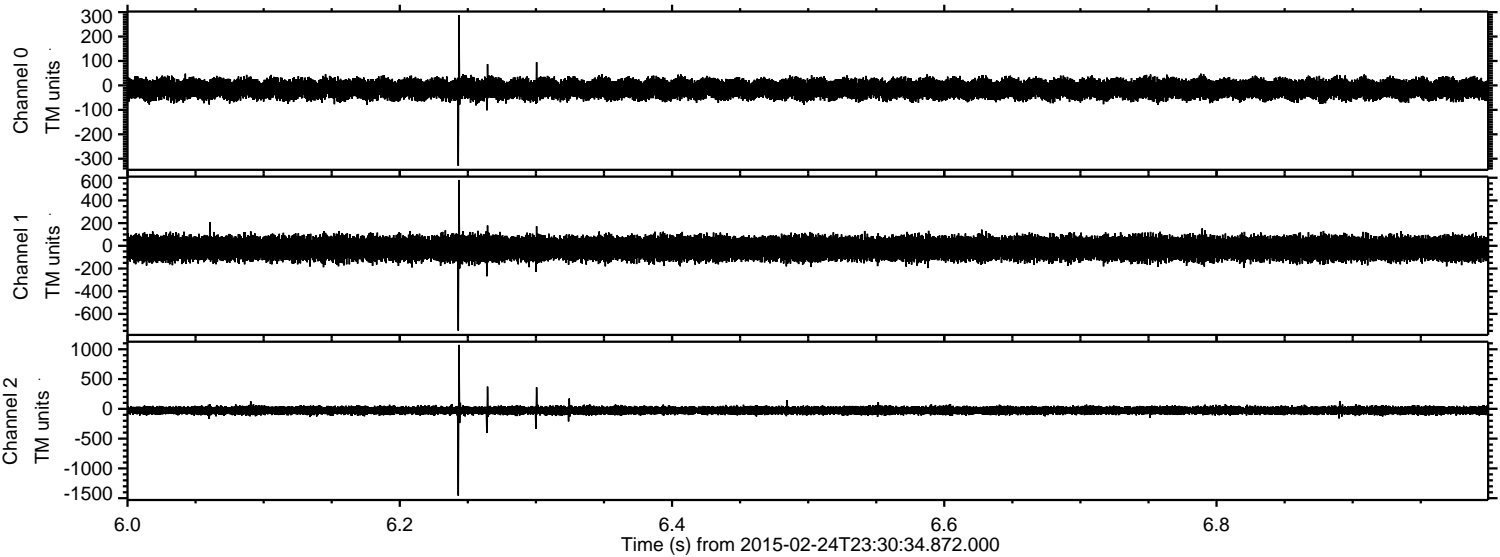



Processed Tue Mar 3 18:09:11 2015 by ELM ver.2012-10-06 from 001\_\_elm20150224\_233033\_\_dat00.bin

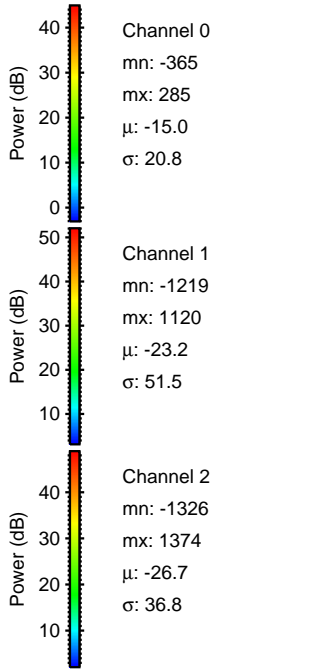
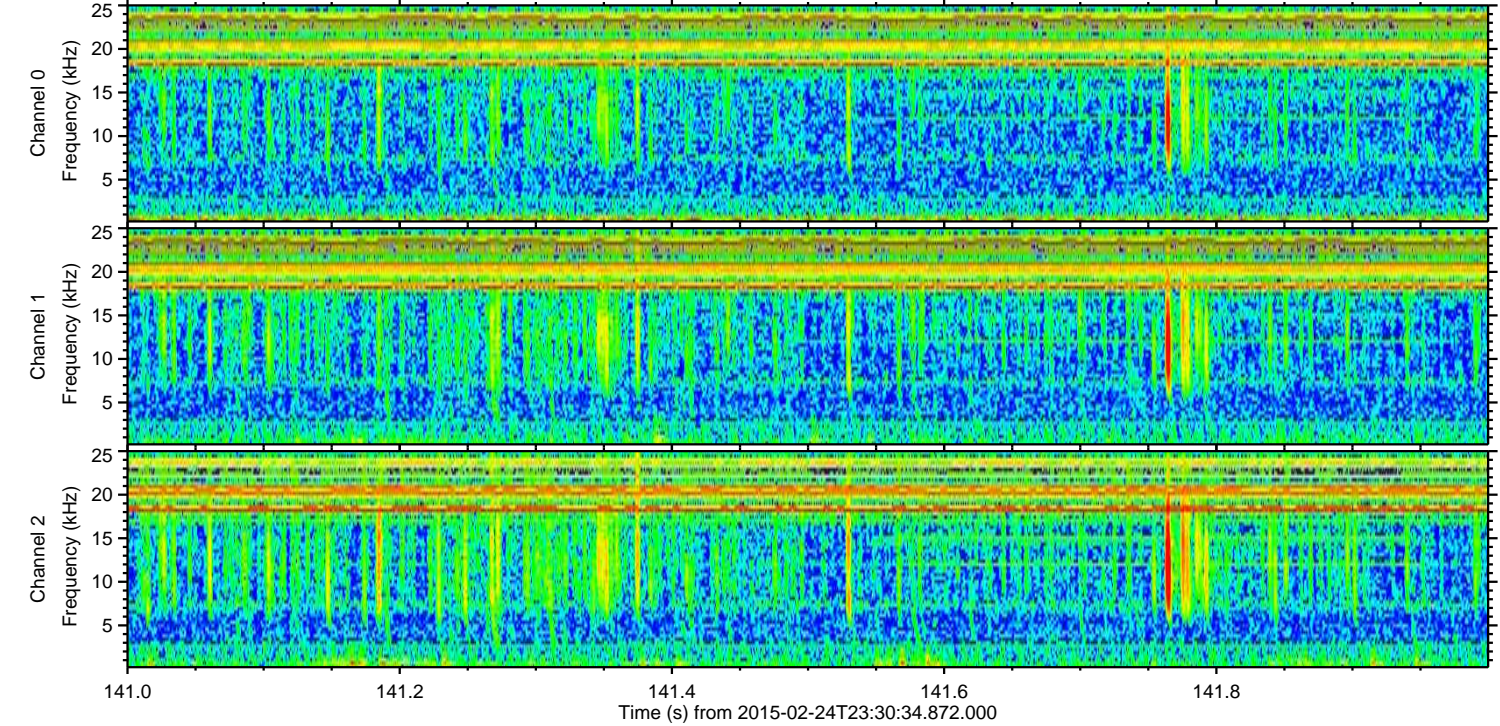
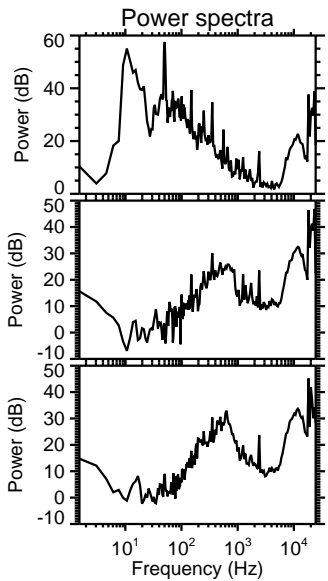
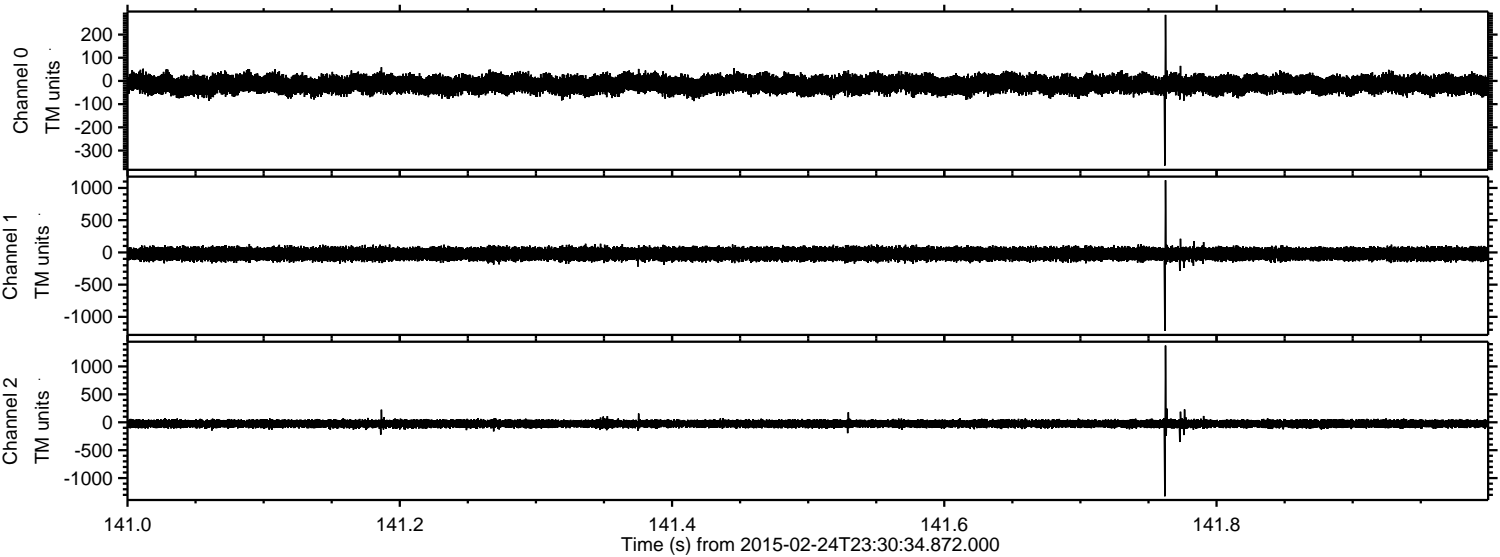



Processed Tue Mar 3 18:09:12 2015 by ELM ver.2012-10-06 from 001\_\_elm20150224\_233033\_\_dat00.bin

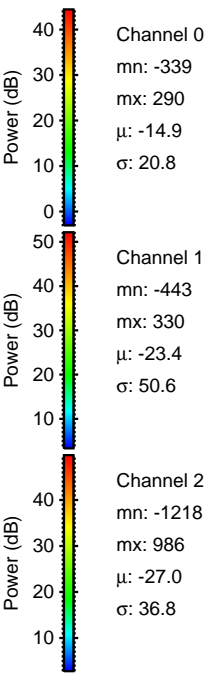
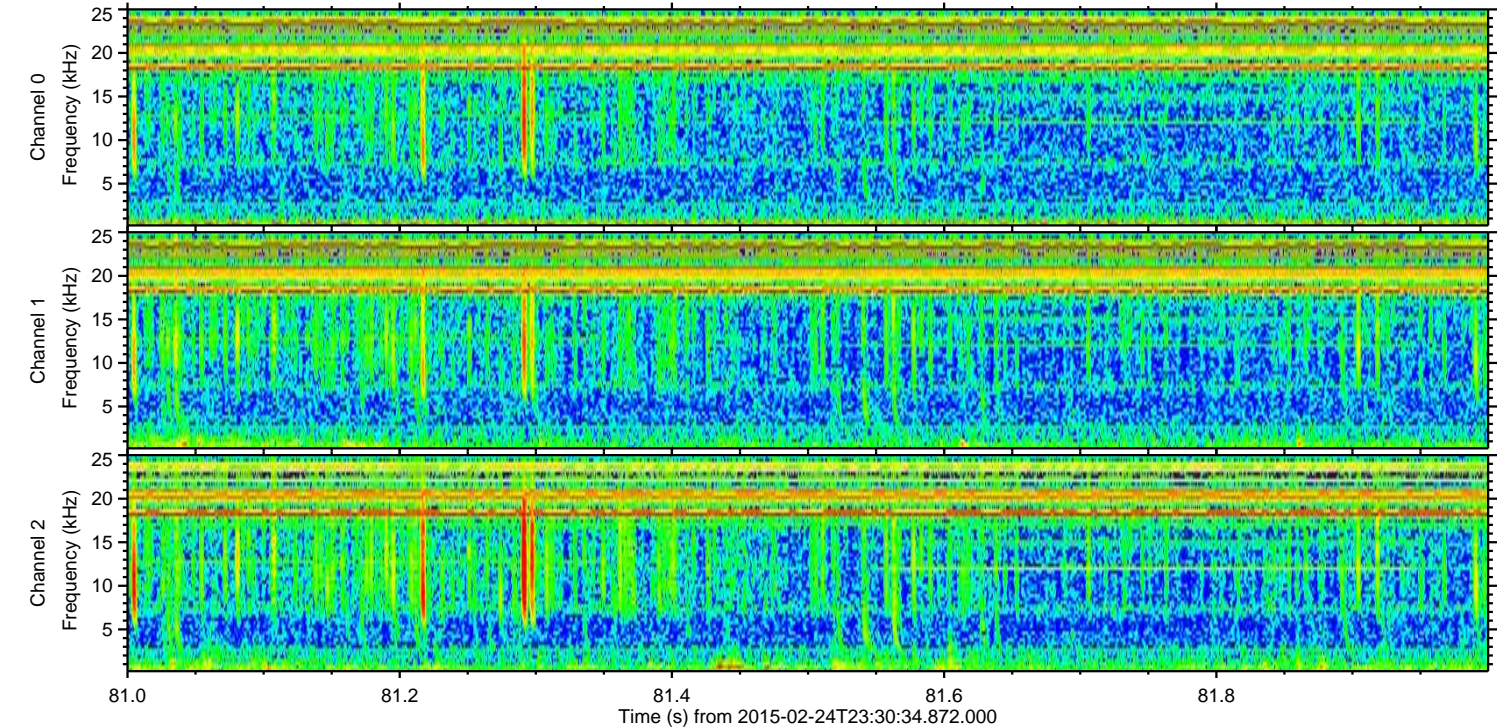
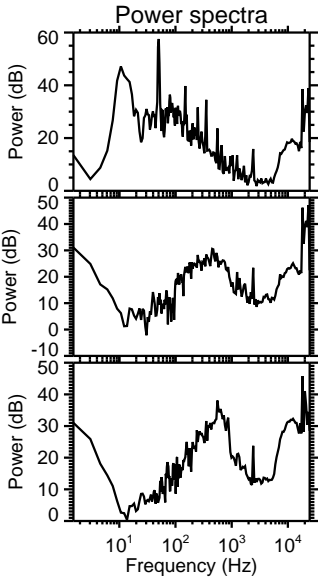
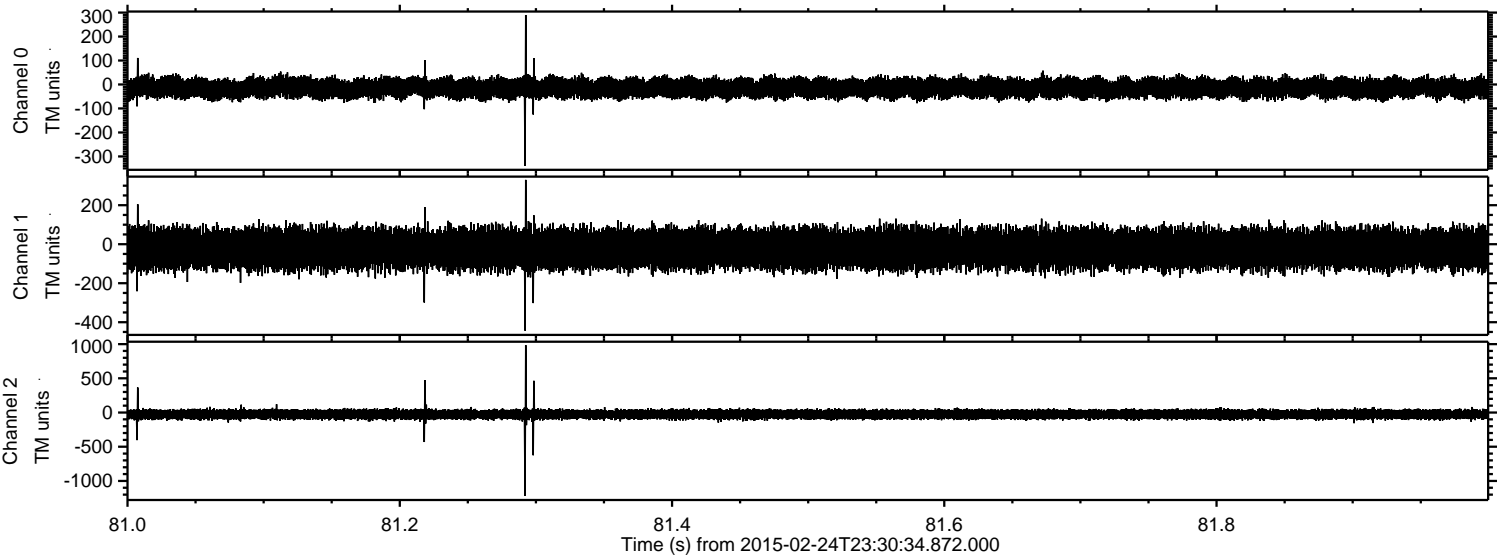



Processed Tue Mar 3 18:09:13 2015 by ELM ver.2012-10-06 from 001\_\_elm20150224\_233033\_\_dat00.bin

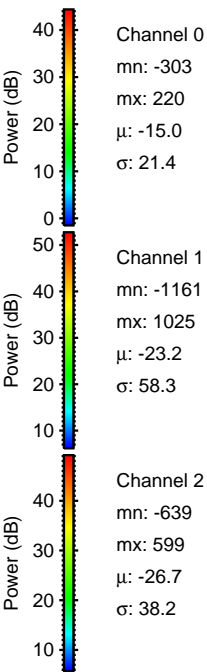
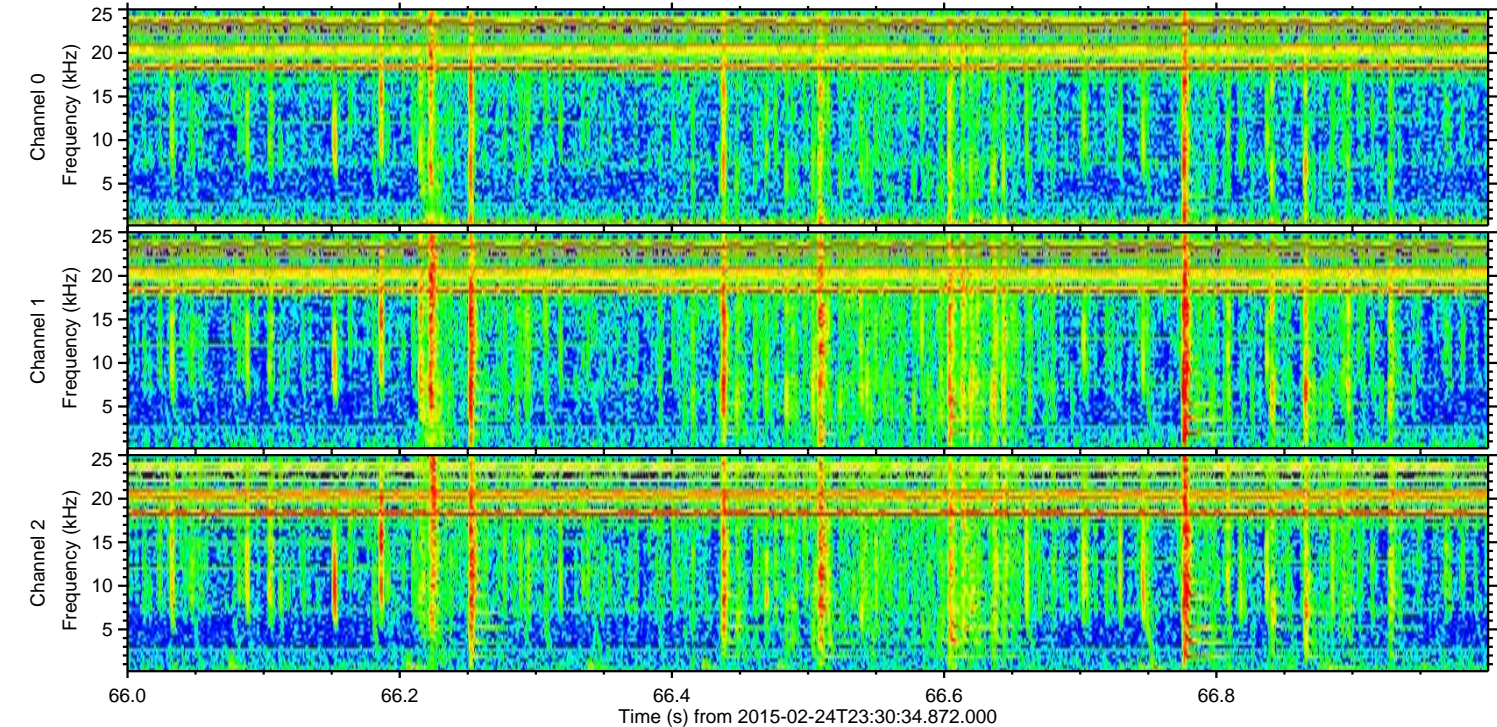
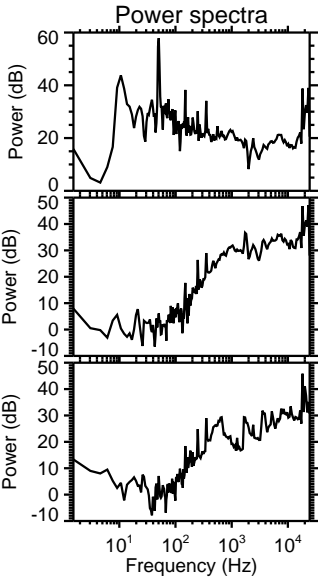
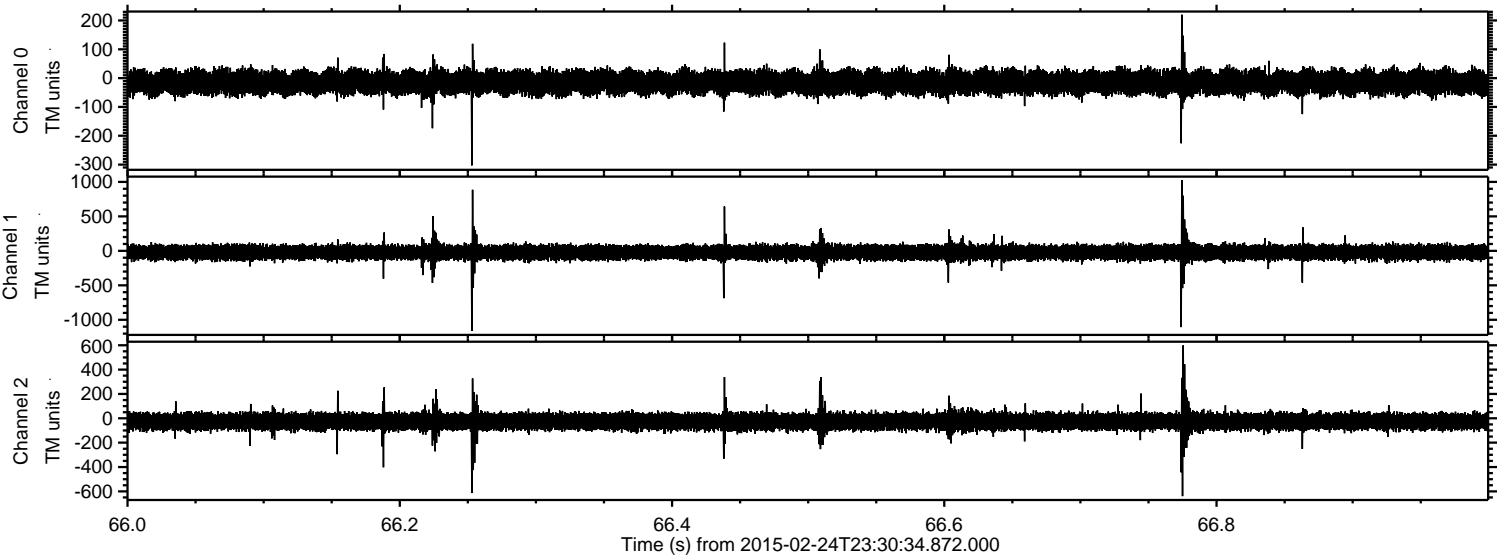



Processed Tue Mar 3 18:09:14 2015 by ELM ver.2012-10-06 from 001\_\_elm20150224\_233033\_\_dat00.bin

