

ELMAVAN 3D WAVEFORMS (Measured data sampled at 50 kHz) 49793 packets of 144 samples from 2015-02-24T21:40:31.424.000.

Processed Tue Mar 3 17:41:43 2015 by ELM ver.2012-10-06 from 001__elm20150224_214030__dat00.bin

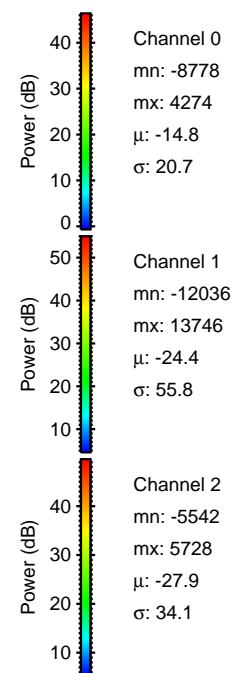
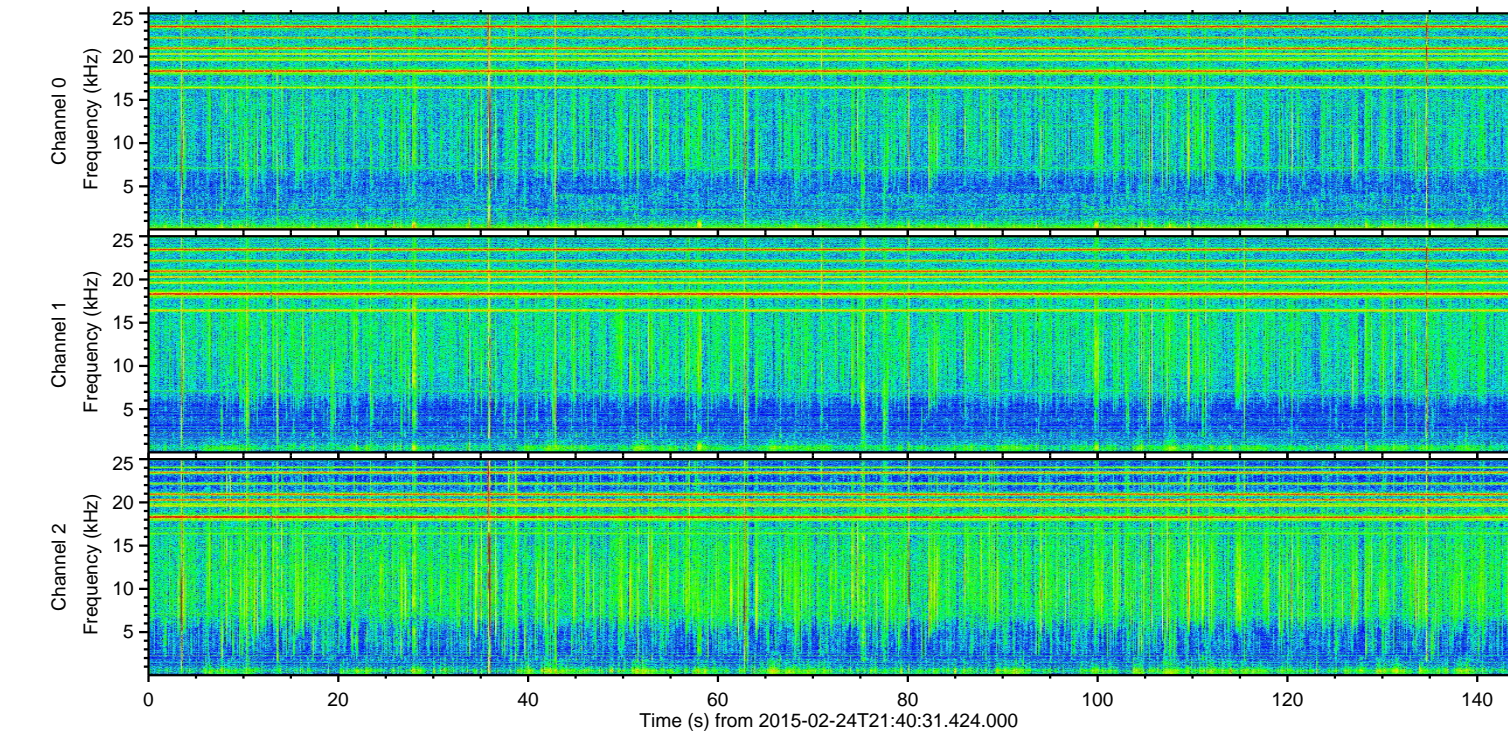
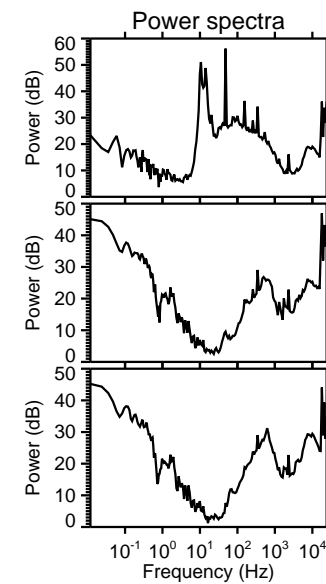
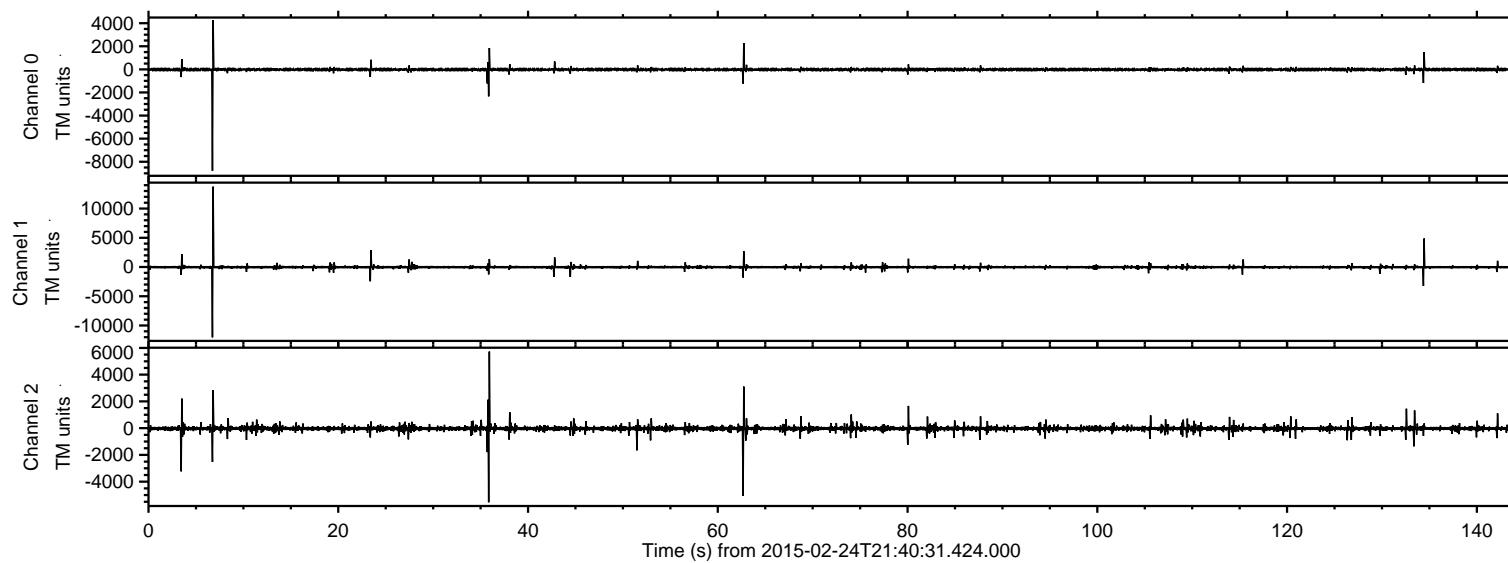

ELMAVAN 3D WAVEFORMS (Measured data sampled at 50 kHz) 49793 packets of 144 samples from 2015-02-24T21:40:31.424.000. Part 7/144

Processed Tue Mar 3 17:41:54 2015 by ELM ver.2012-10-06 from 001__elm20150224_214030__dat00.bin

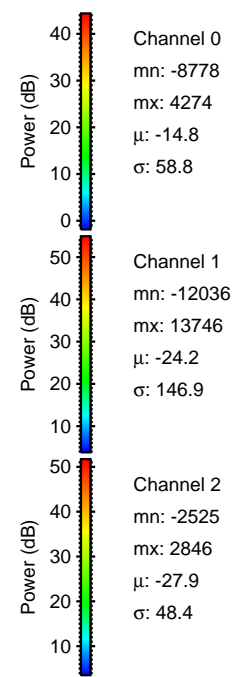
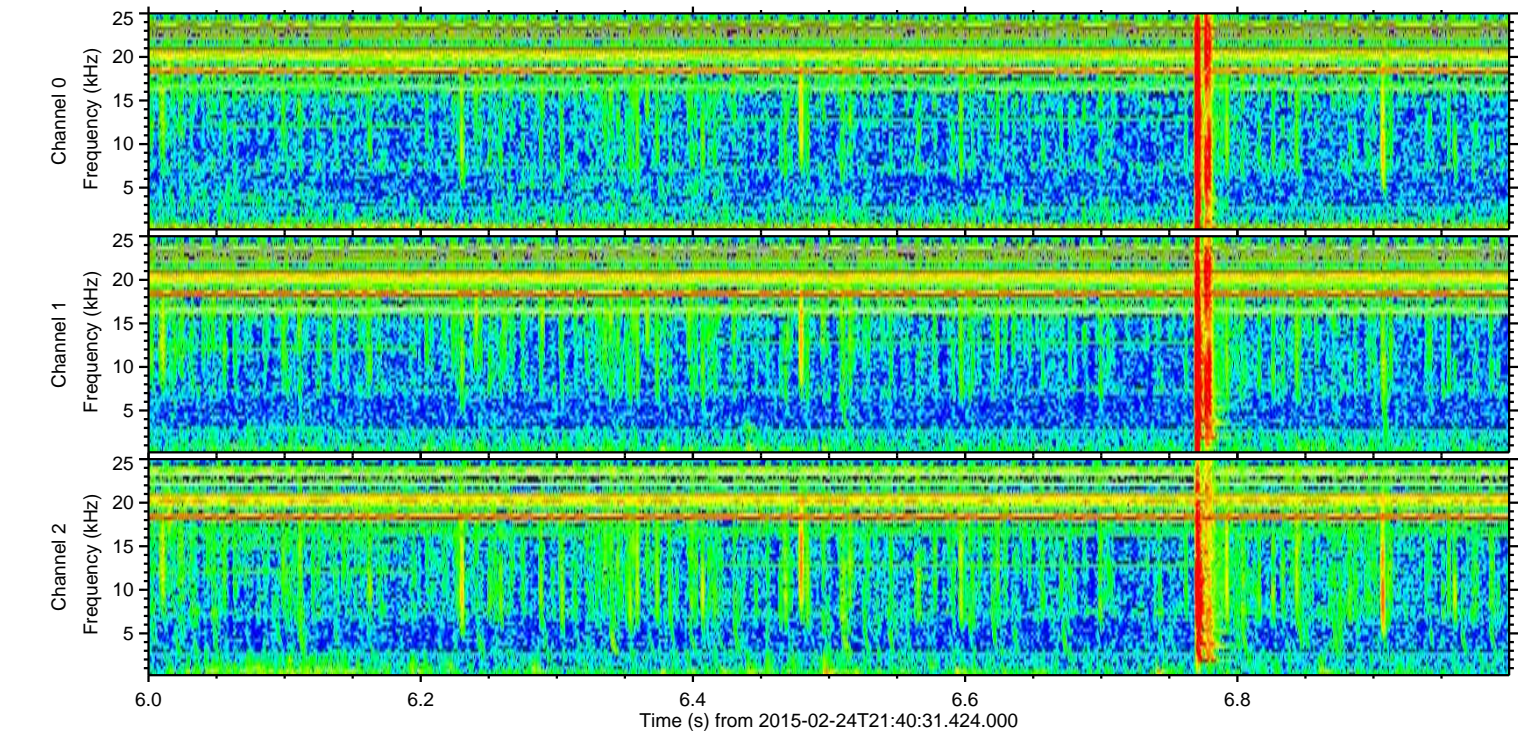
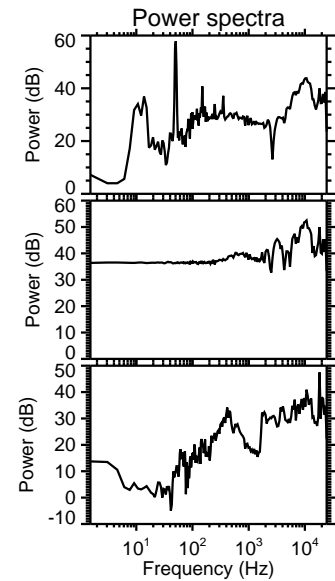
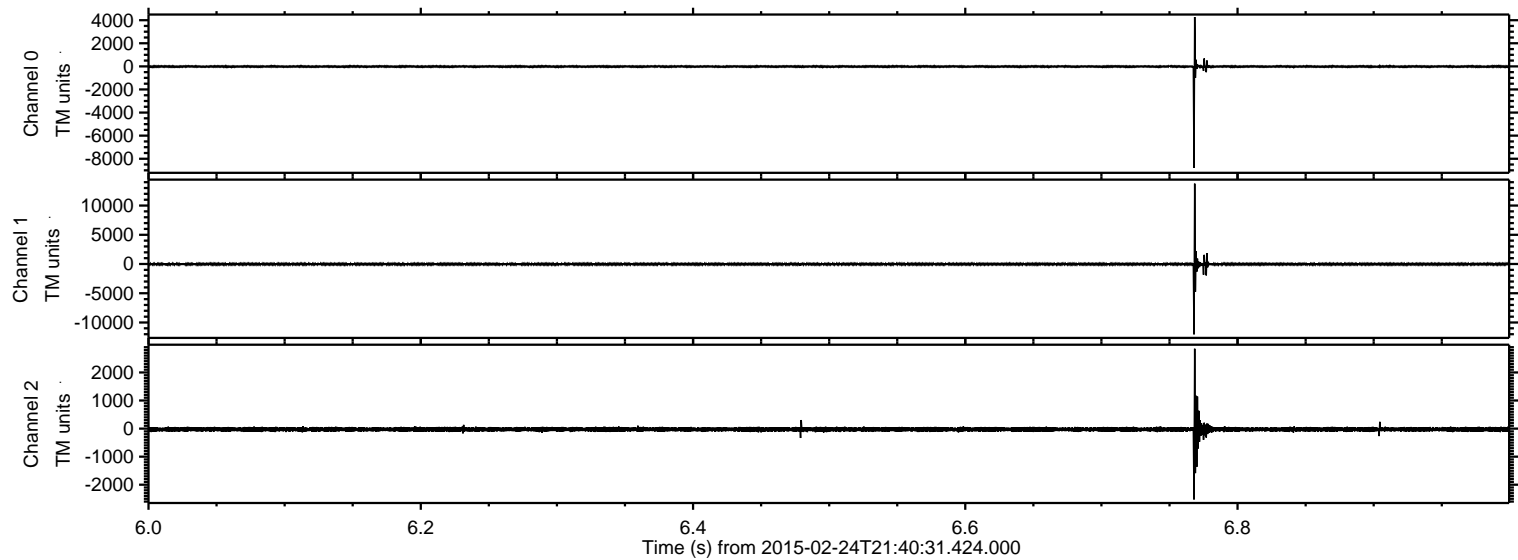

Processed Tue Mar 3 17:41:55 2015 by ELM ver.2012-10-06 from 001__elm20150224_214030__dat00.bin

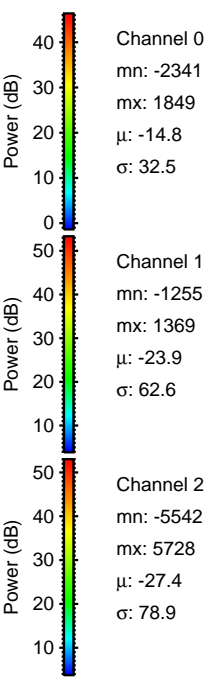
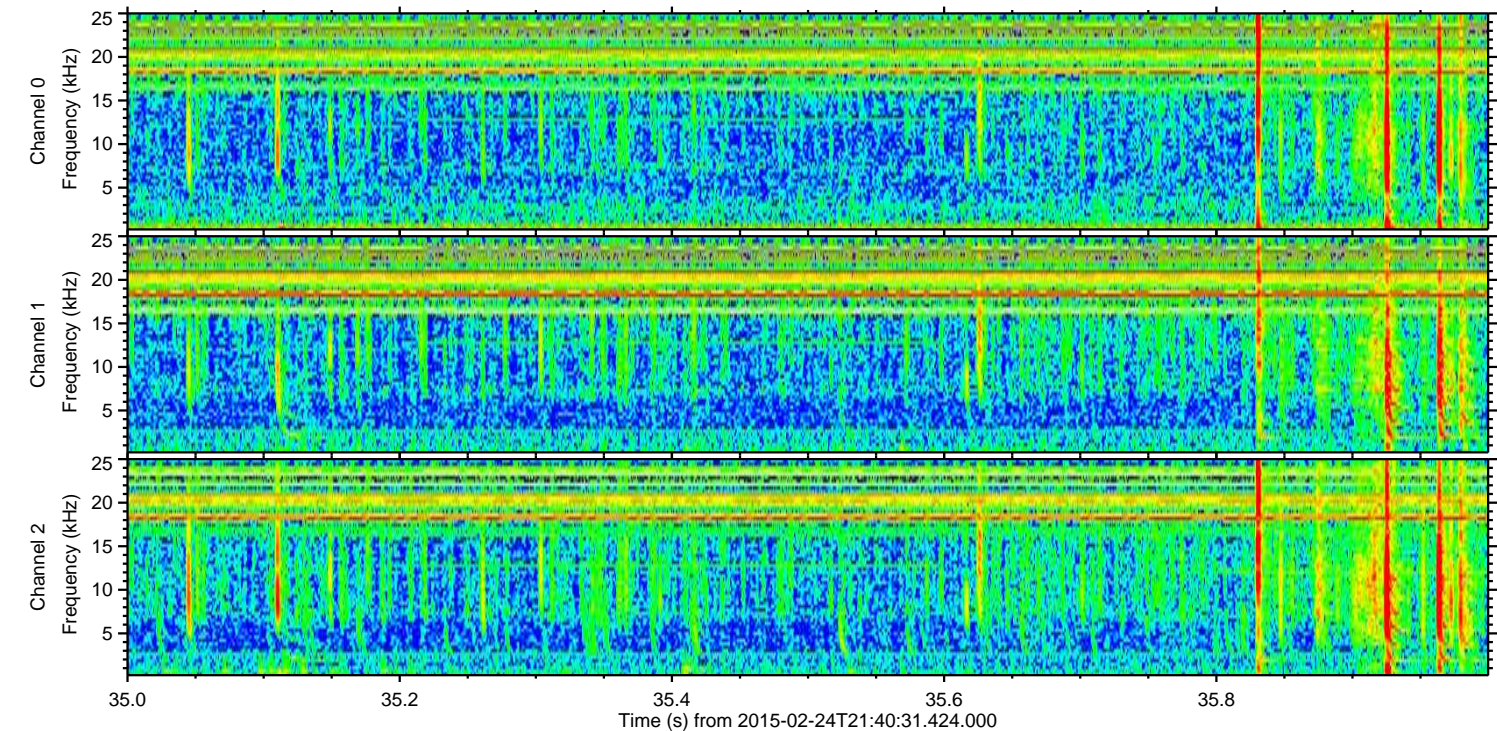
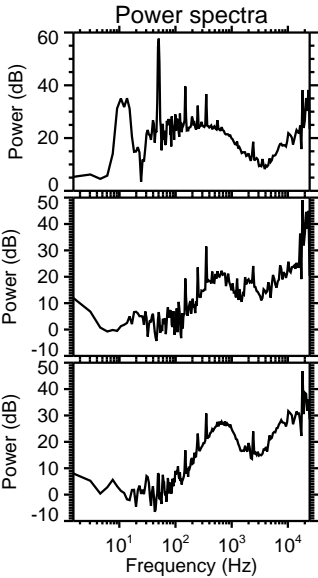
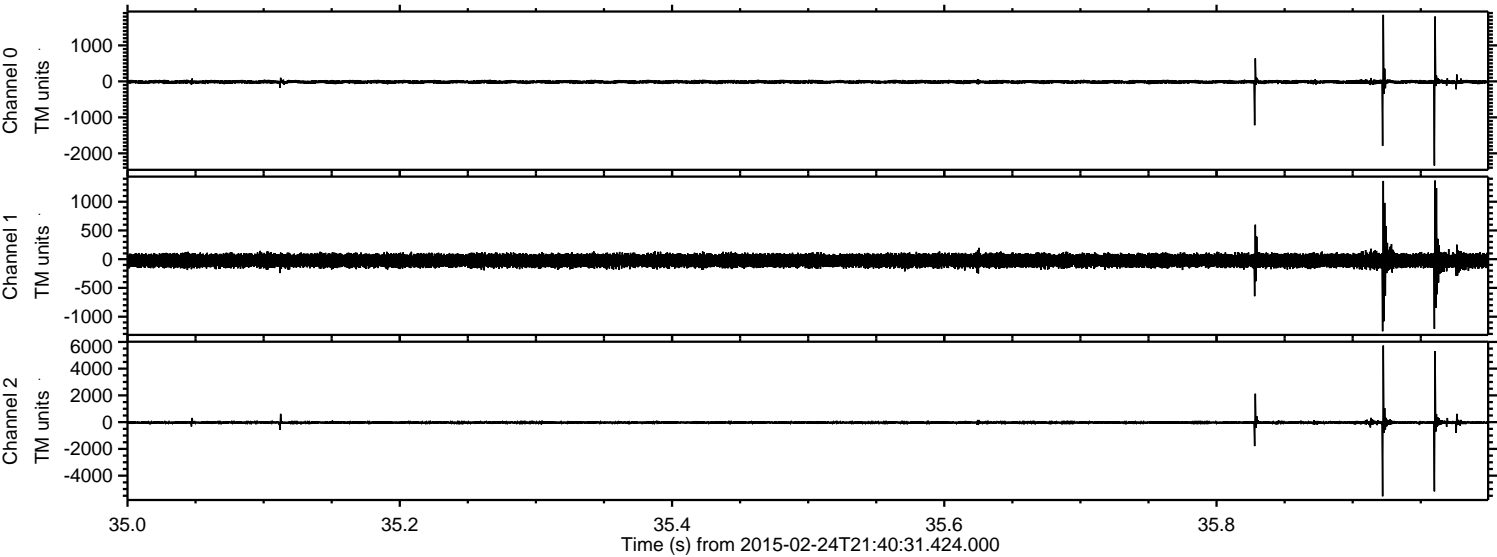

Processed Tue Mar 3 17:41:56 2015 by ELM ver.2012-10-06 from 001__elm20150224_214030__dat00.bin

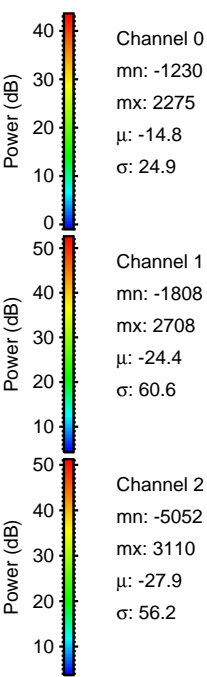
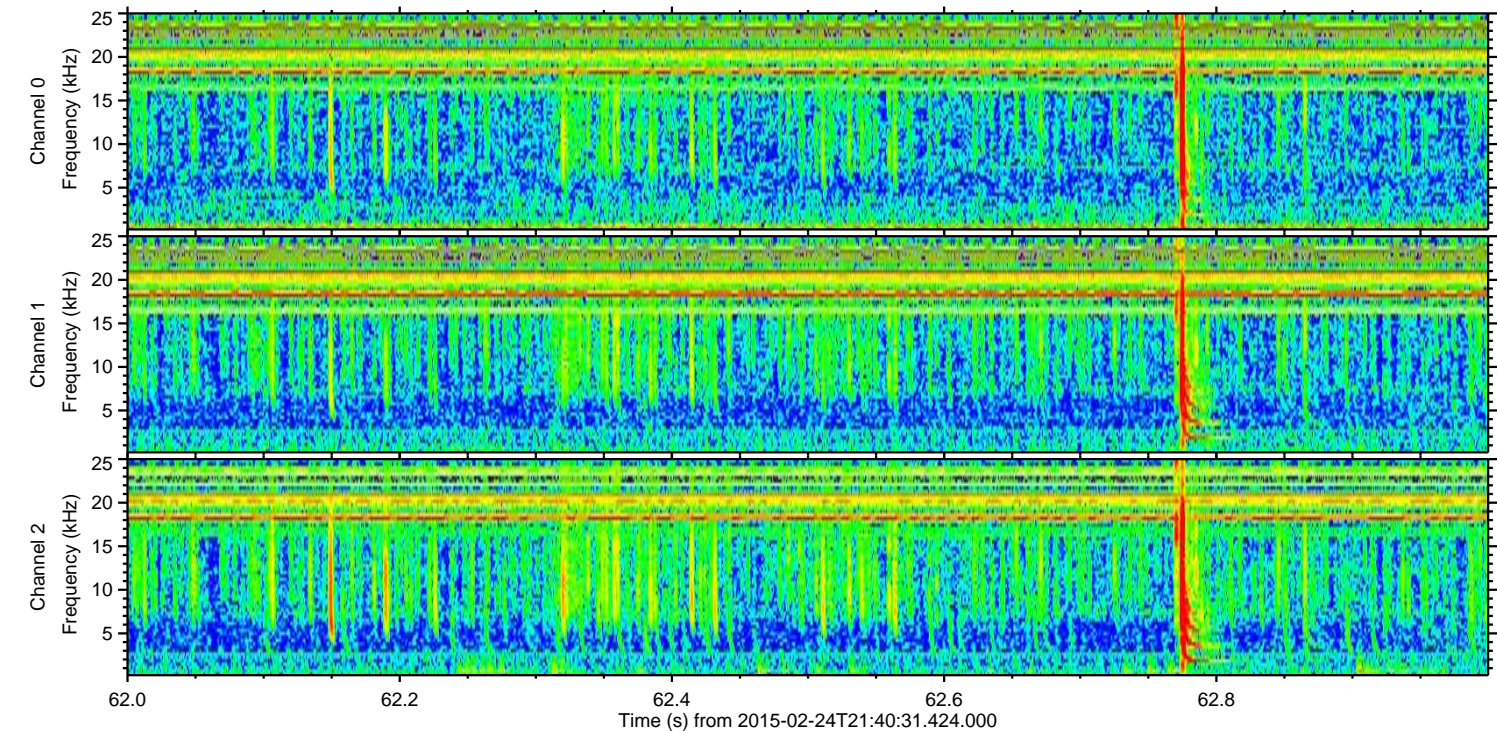
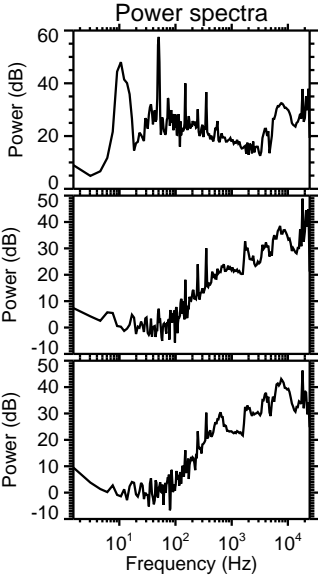
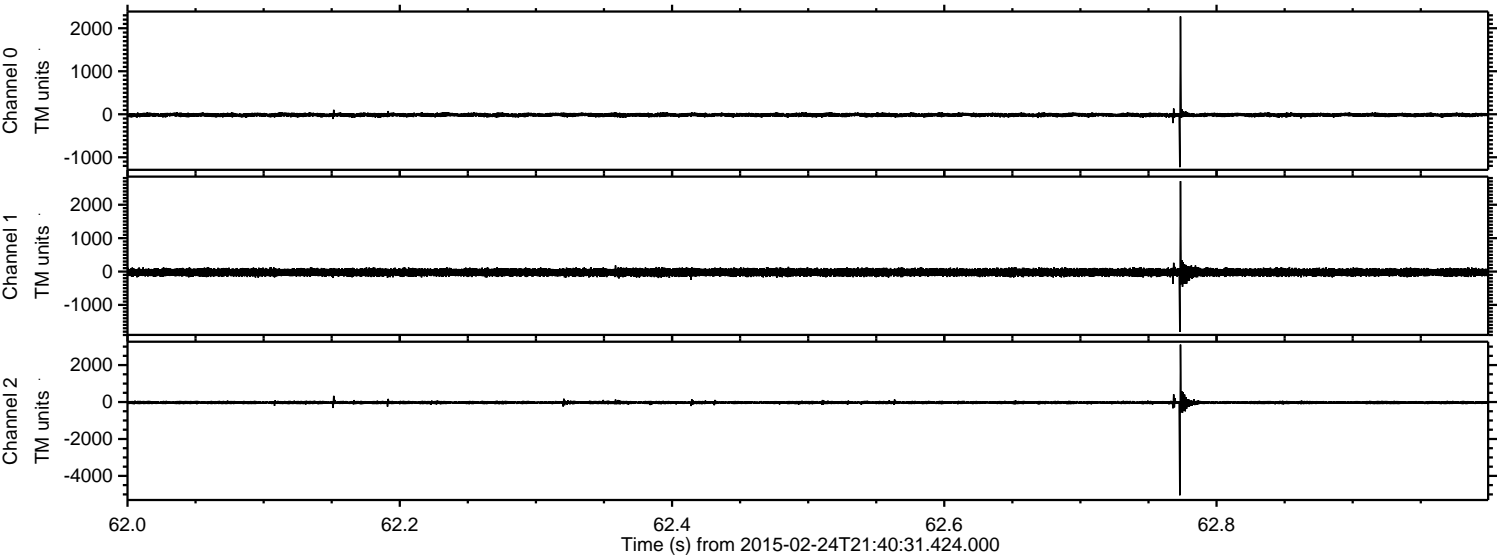

ELMAVAN 3D WAVEFORMS (Measured data sampled at 50 kHz) 49793 packets of 144 samples from 2015-02-24T21:40:31.424.000. Part 135/144

Processed Tue Mar 3 17:41:57 2015 by ELM ver.2012-10-06 from 001__elm20150224_214030__dat00.bin

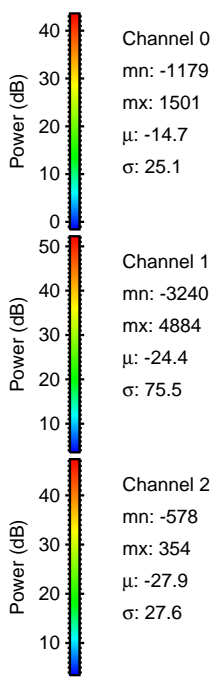
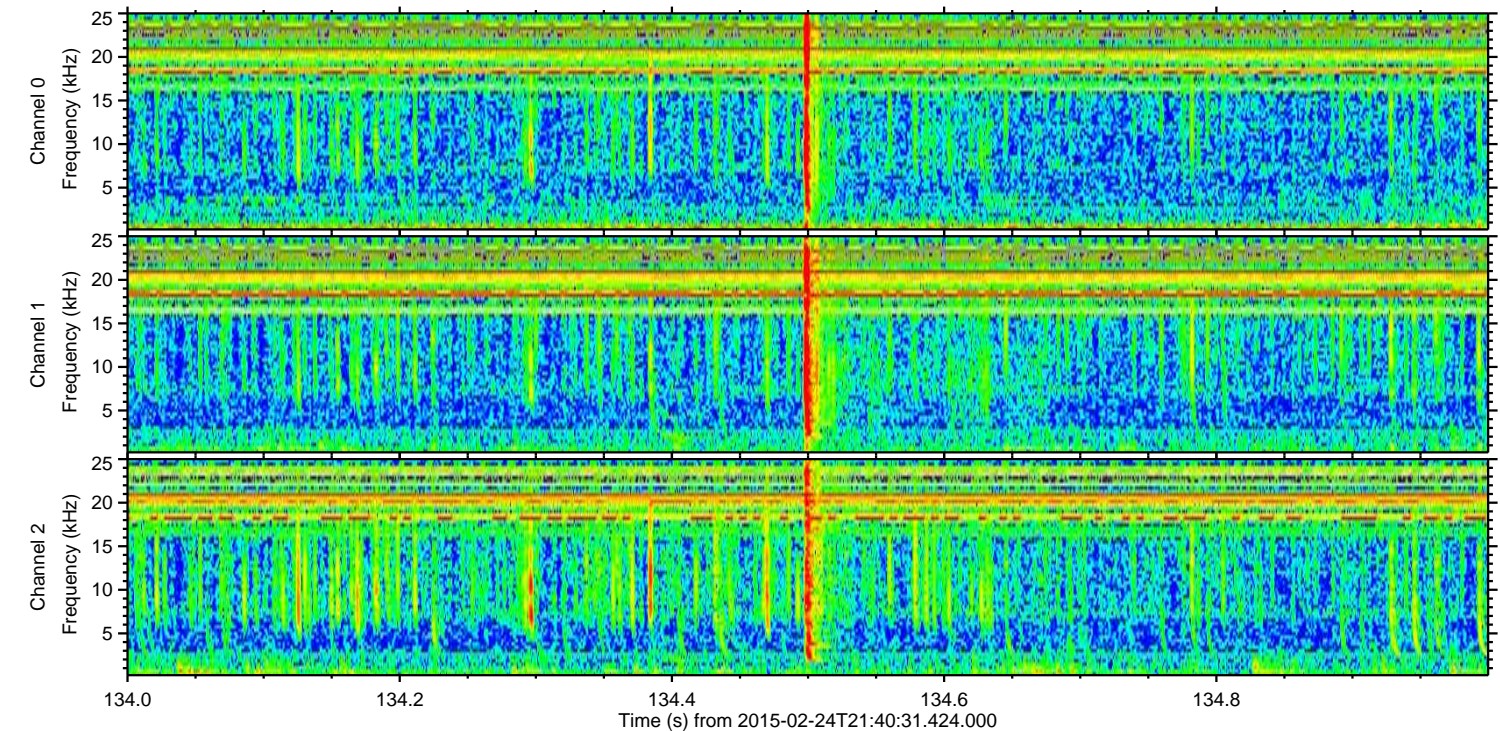
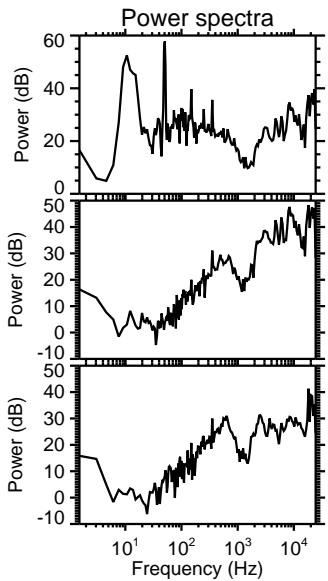
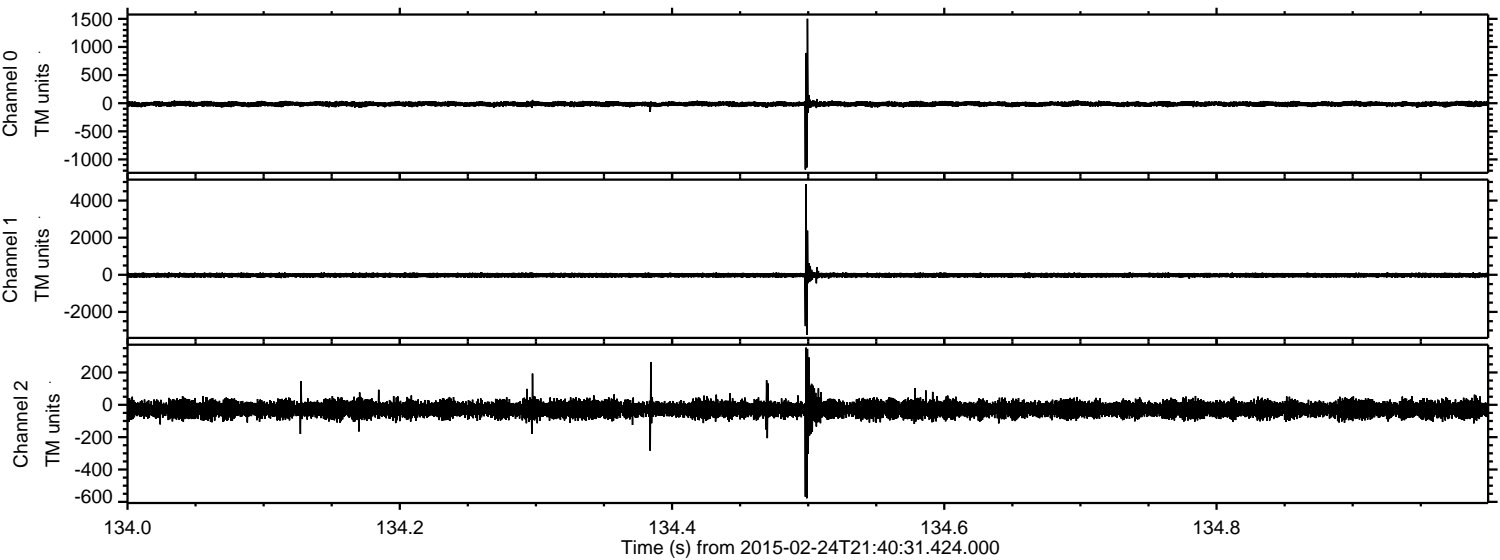

Processed Tue Mar 3 17:41:58 2015 by ELM ver.2012-10-06 from 001__elm20150224_214030__dat00.bin

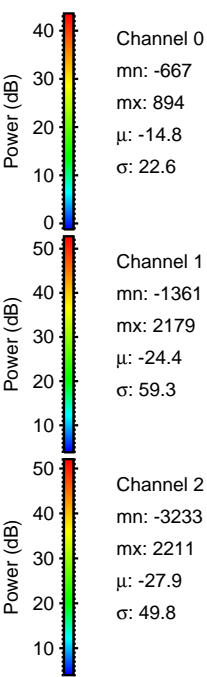
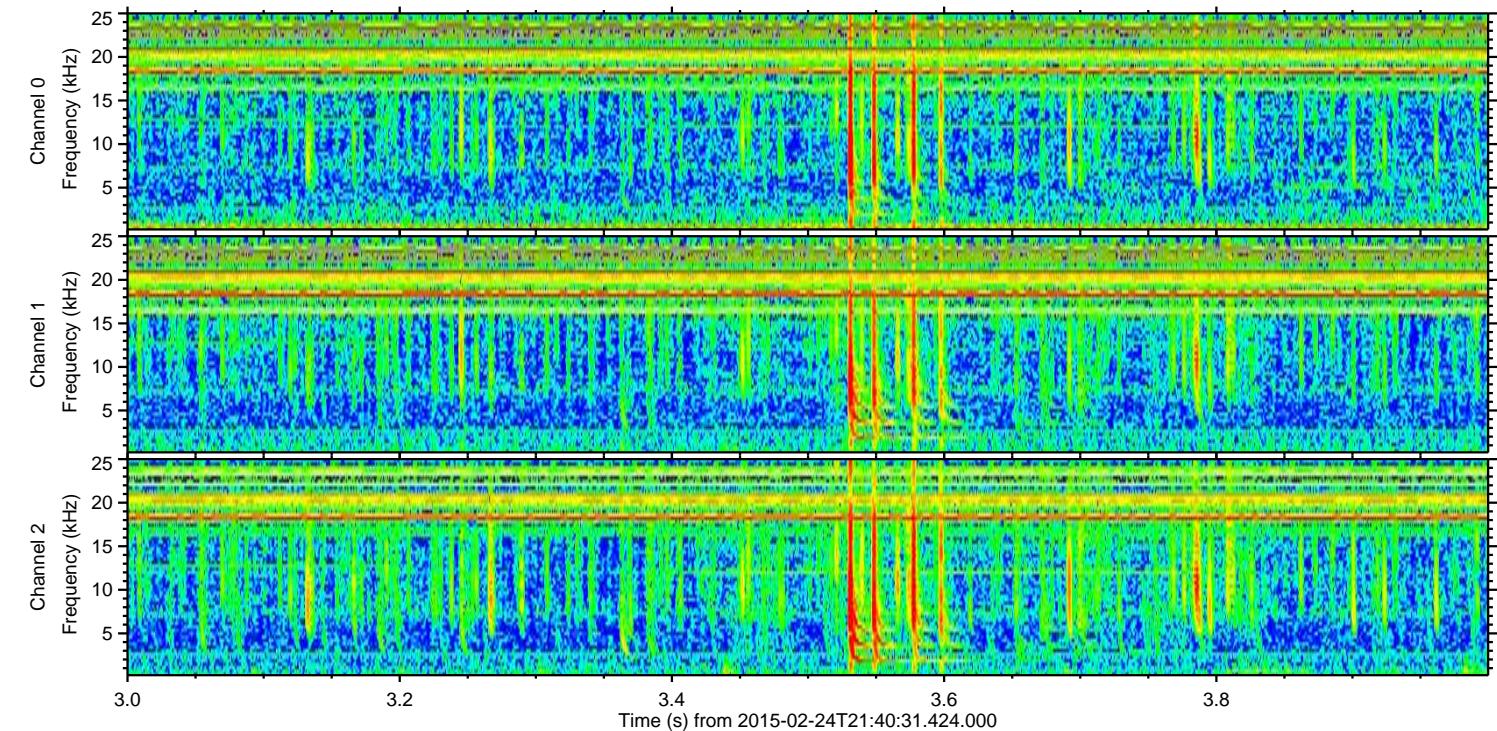
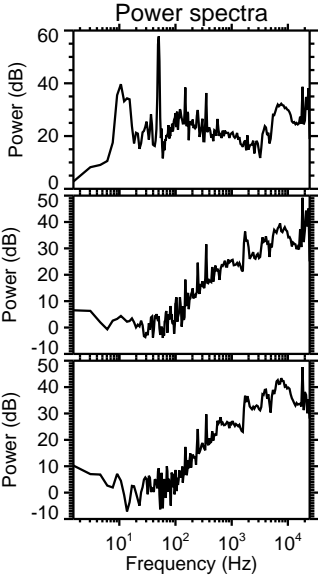
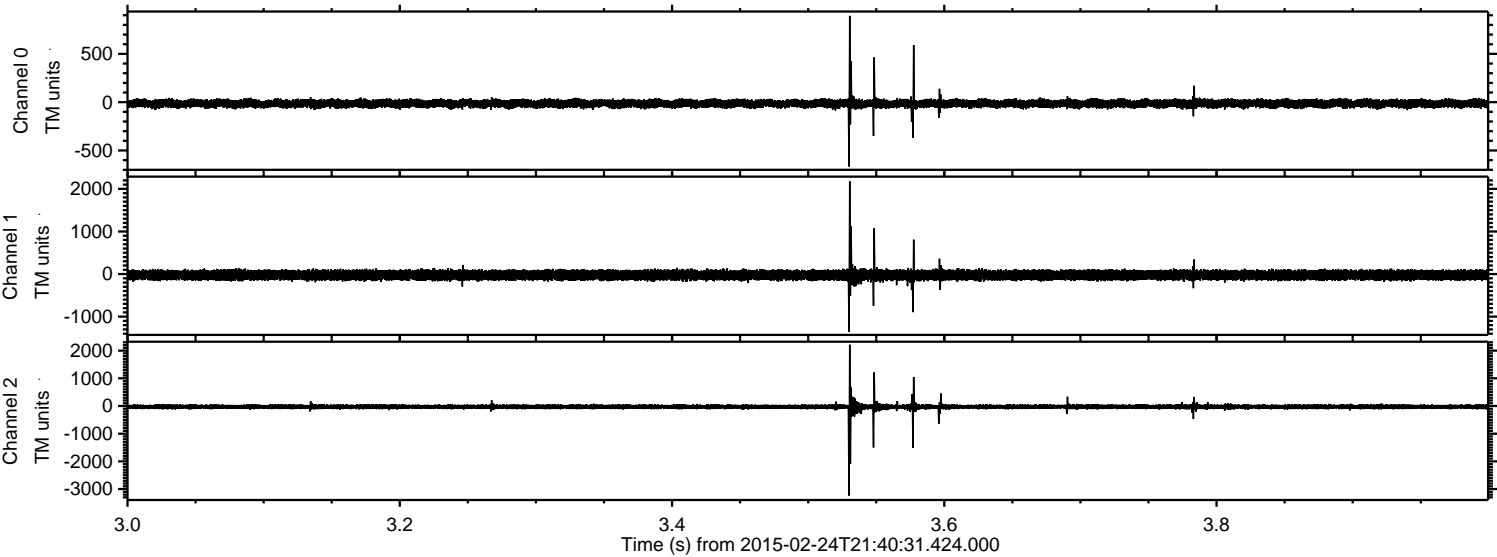

ELMAVAN 3D WAVEFORMS (Measured data sampled at 50 kHz) 49793 packets of 144 samples from 2015-02-24T21:40:31.424.000. Part 24/144

Processed Tue Mar 3 17:41:59 2015 by ELM ver.2012-10-06 from 001__elm20150224_214030__dat00.bin

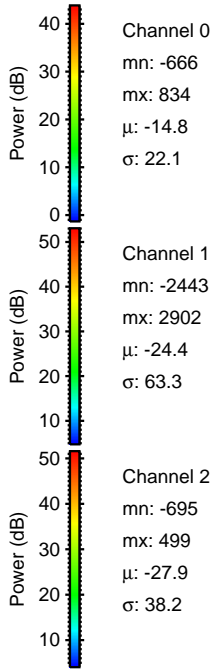
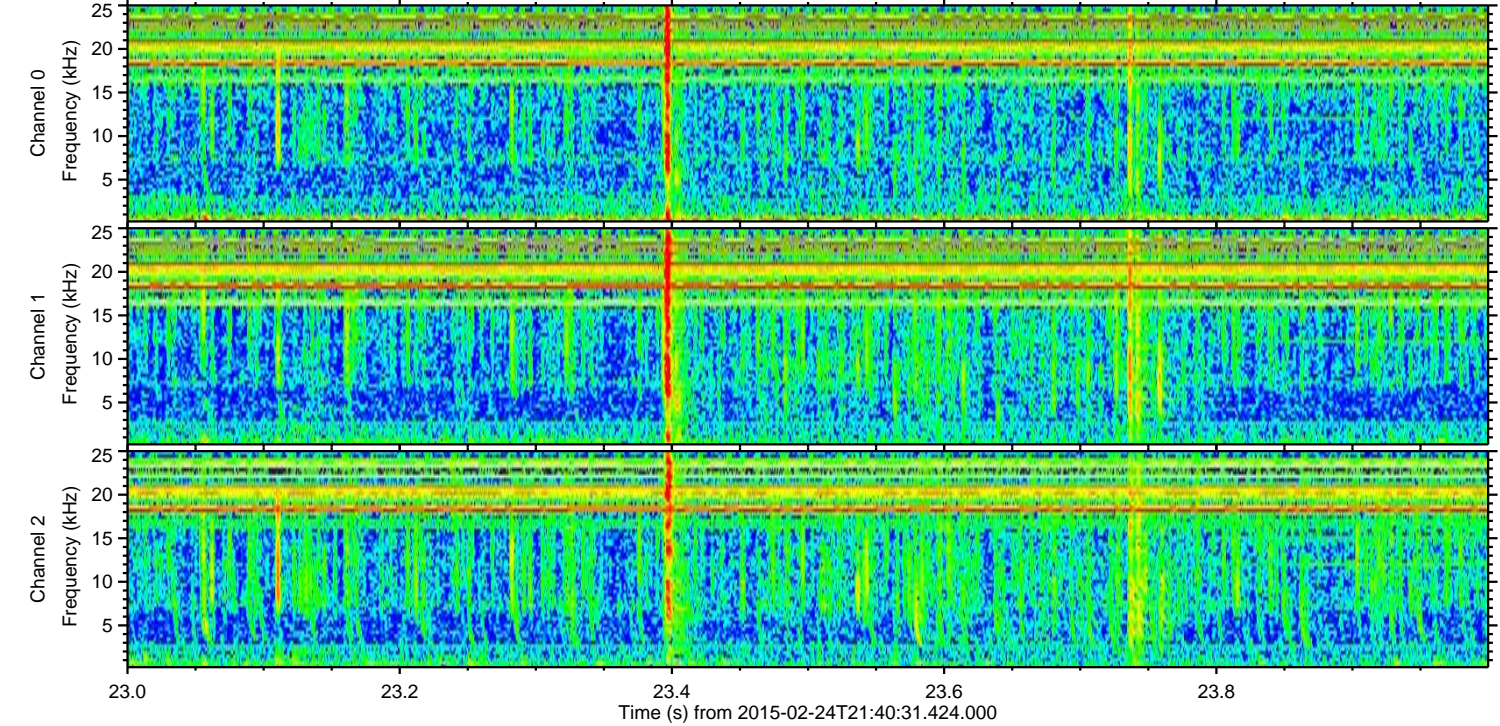
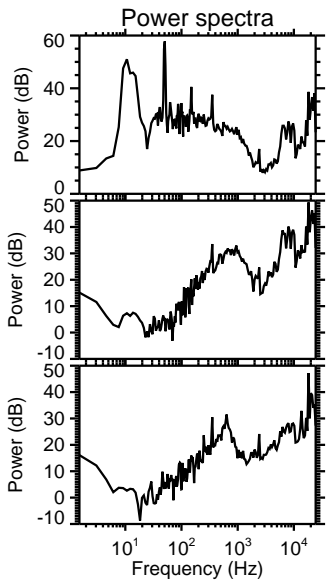
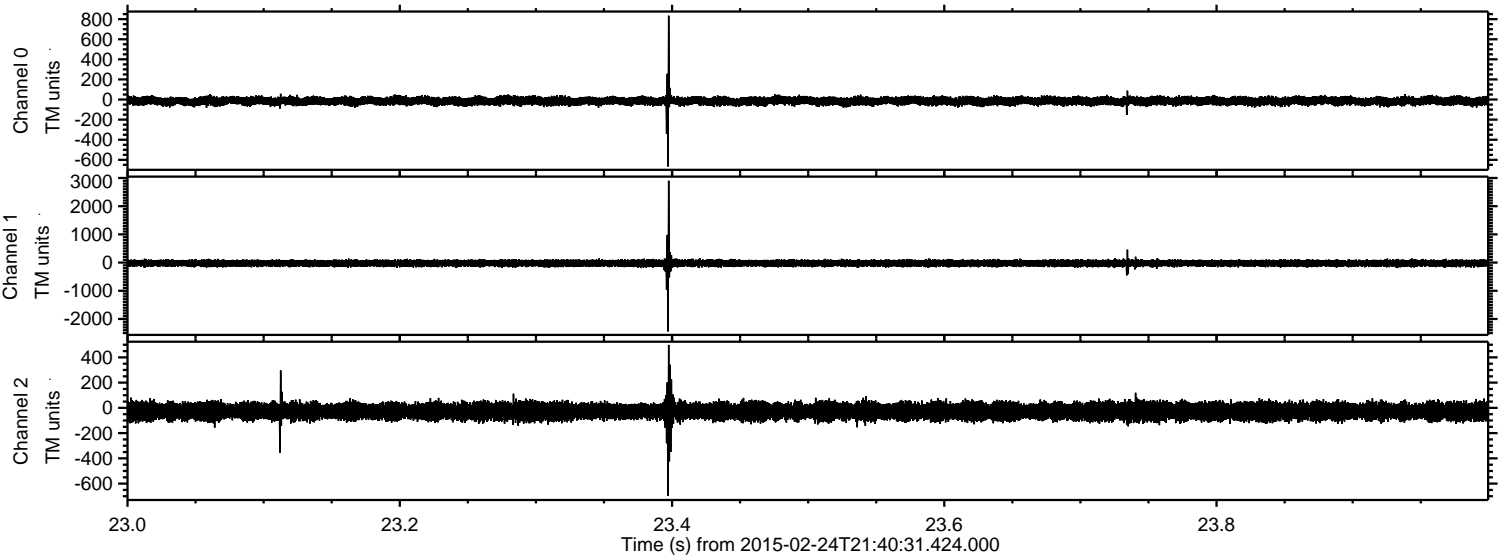

Processed Tue Mar 3 17:42:00 2015 by ELM ver.2012-10-06 from 001__elm20150224_214030__dat00.bin

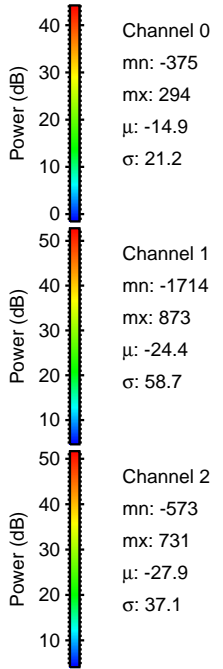
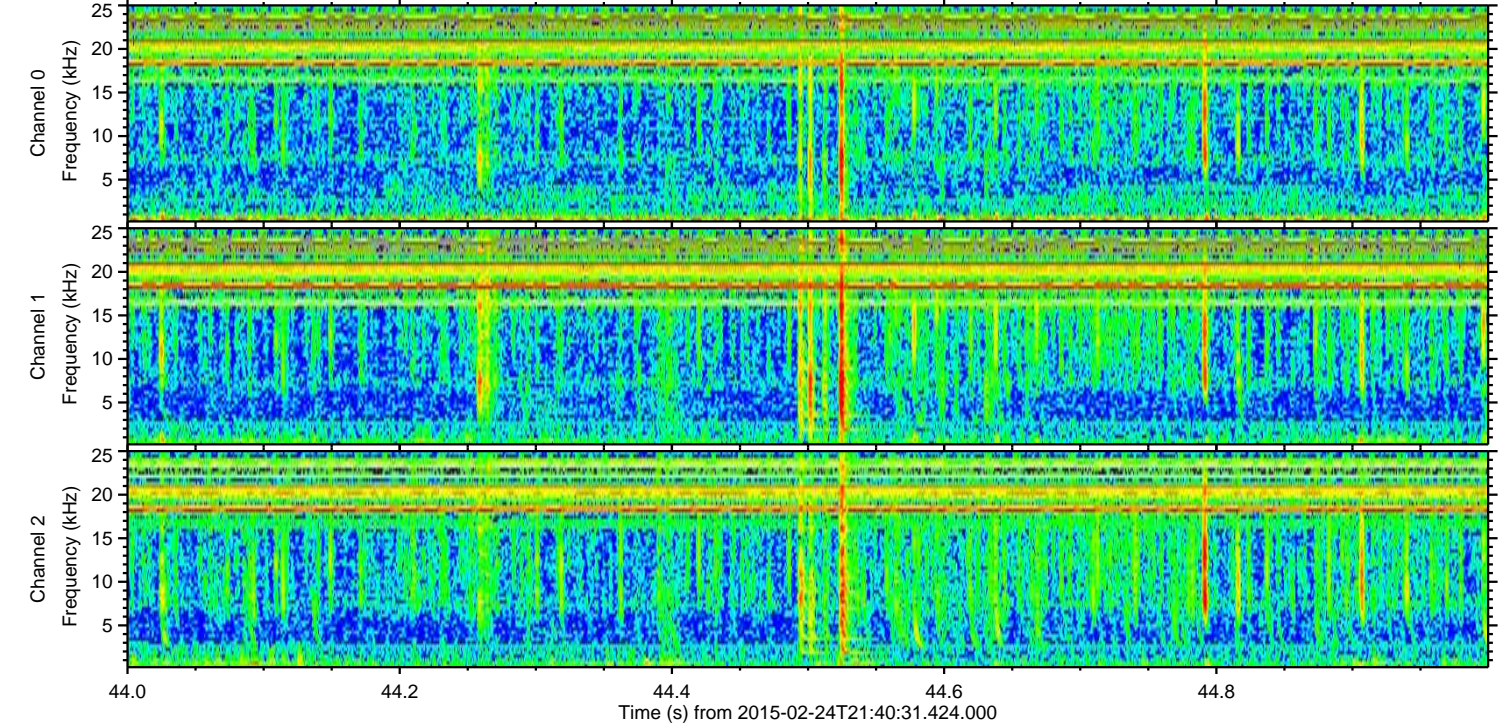
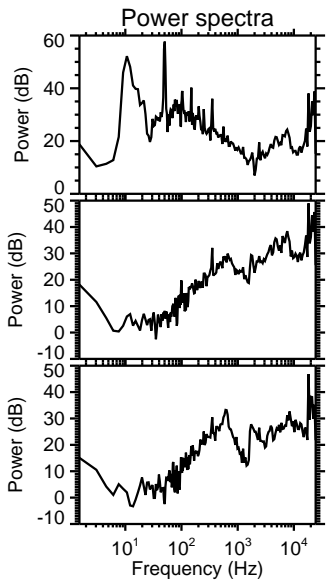
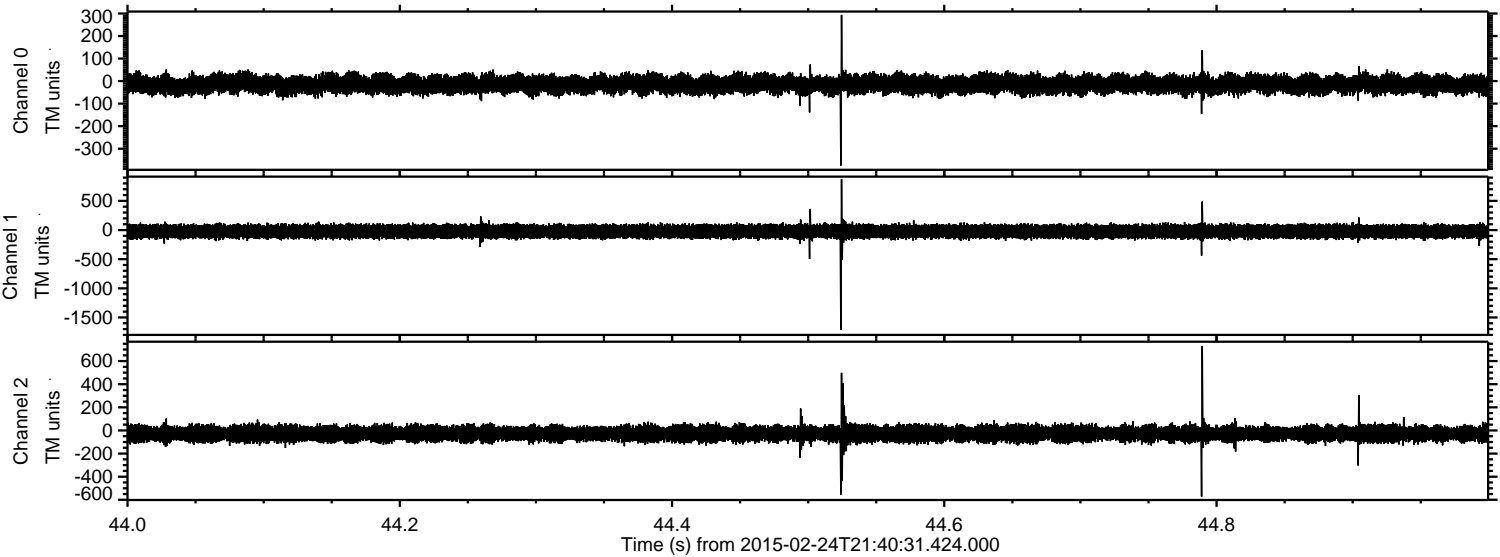

Channel 0
mn: -375
mx: 294
 μ : -14.9
 σ : 21.2

Channel 1
mn: -1714
mx: 873
 μ : -24.4
 σ : 58.7

Channel 2
mn: -573
mx: 731
 μ : -27.9
 σ : 37.1

Processed Tue Mar 3 17:42:01 2015 by ELM ver.2012-10-06 from 001__elm20150224_214030__dat00.bin

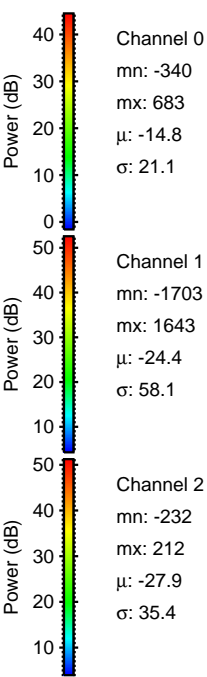
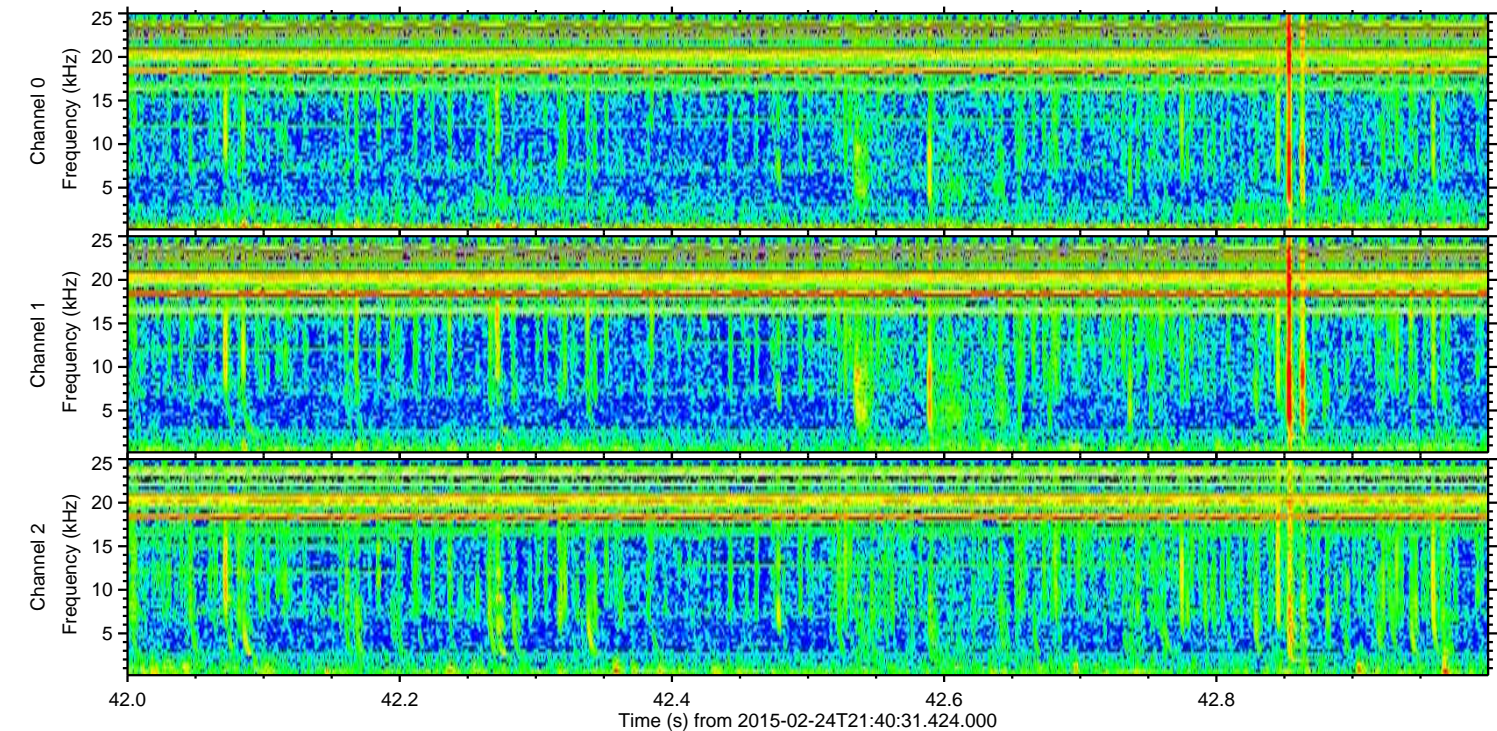
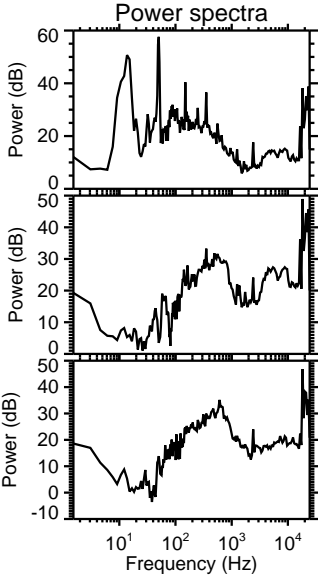
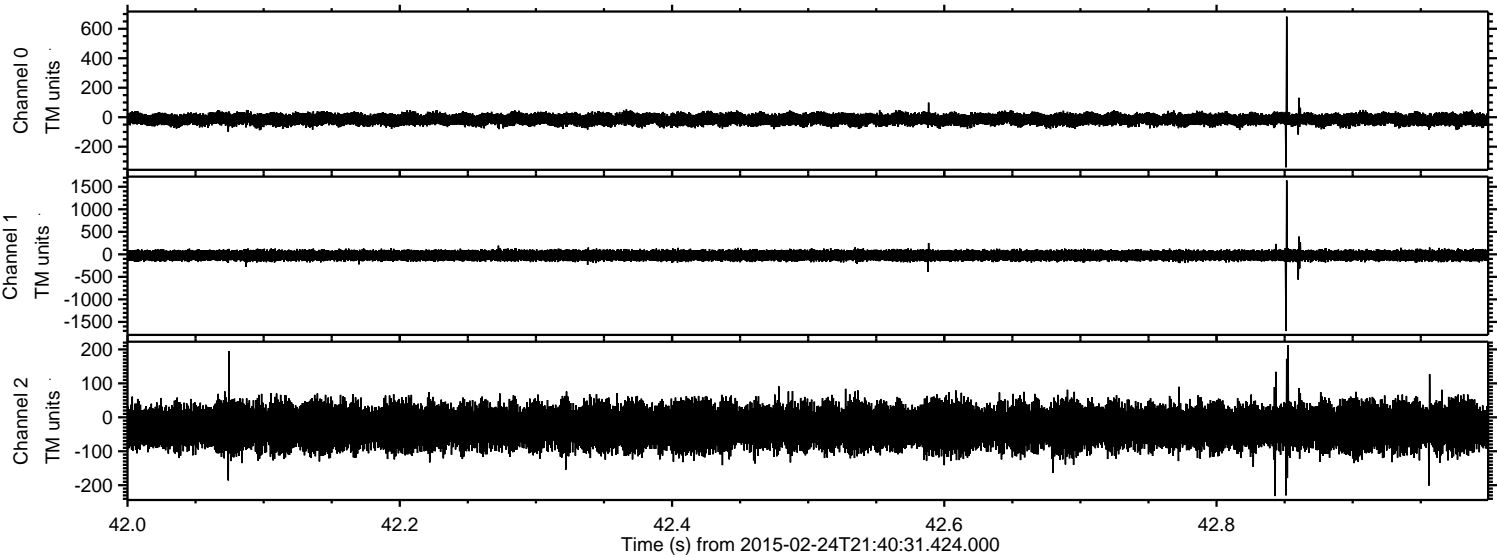

Processed Tue Mar 3 17:42:02 2015 by ELM ver.2012-10-06 from 001__elm20150224_214030__dat00.bin

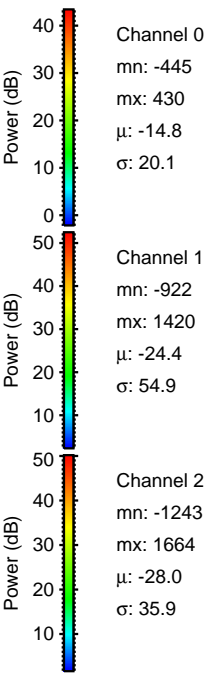
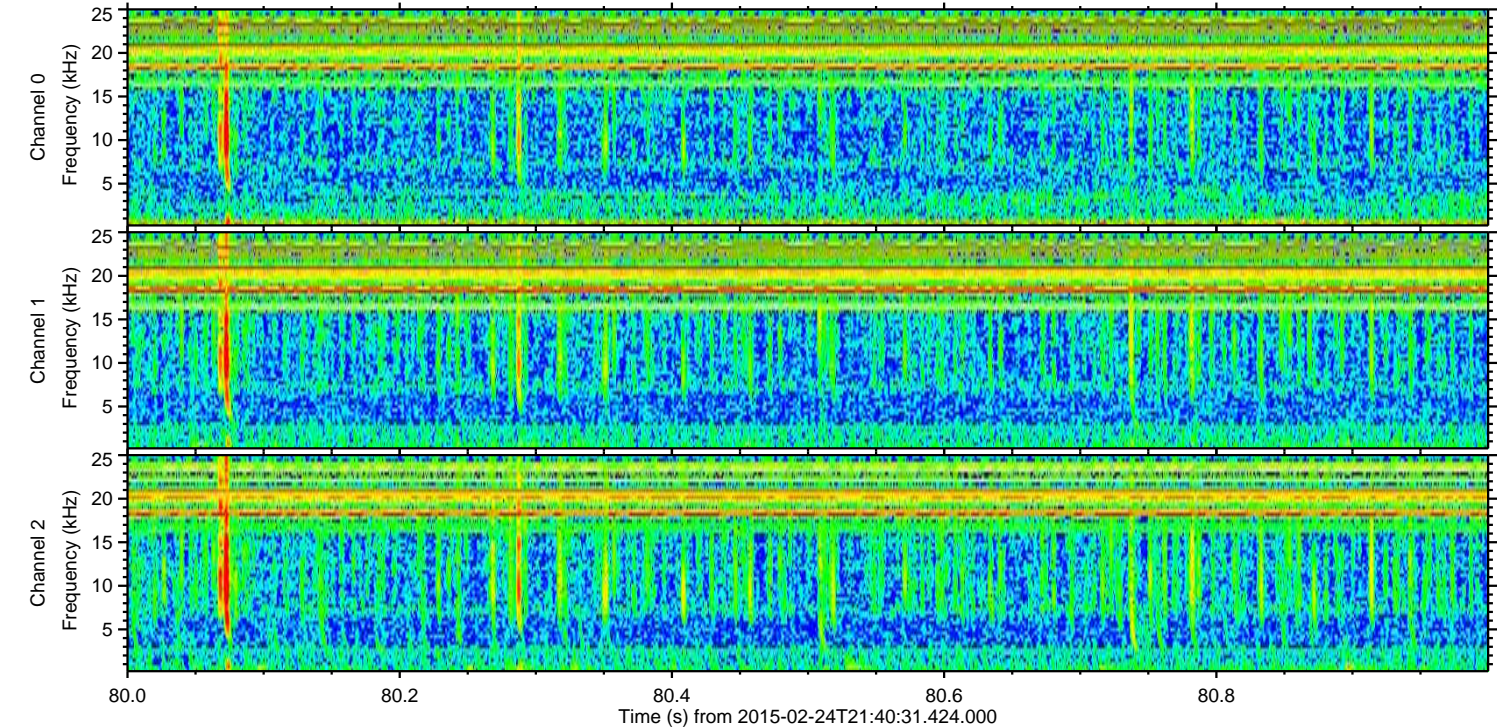
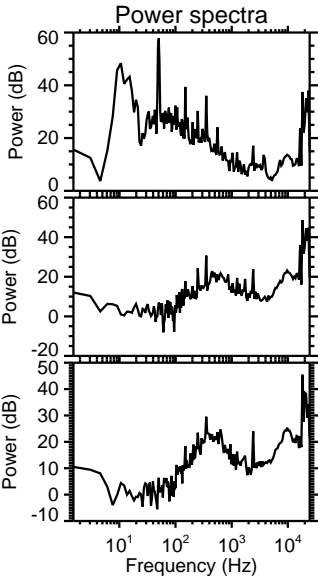
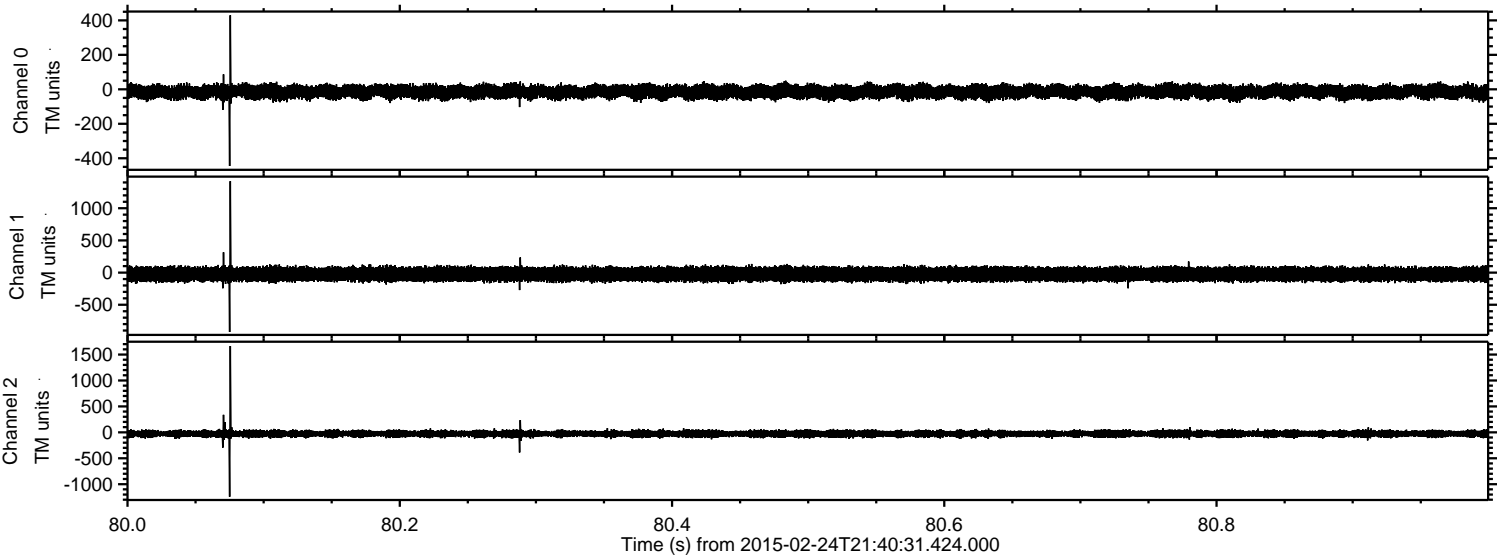

Processed Tue Mar 3 17:42:03 2015 by ELM ver.2012-10-06 from 001__elm20150224_214030__dat00.bin

