

ELMAVAN 3D WAVEFORMS (Measured data sampled at 50 kHz) 49809 packets of 144 samples from 2015-02-24T21:25:30.962.999.

Processed Tue Mar 3 17:38:33 2015 by ELM ver.2012-10-06 from 001__elm20150224_212529__dat00.bin

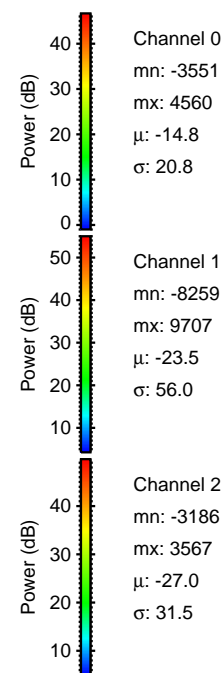

Processed Tue Mar 3 17:38:45 2015 by ELM ver.2012-10-06 from 001__elm20150224_212529__dat00.bin

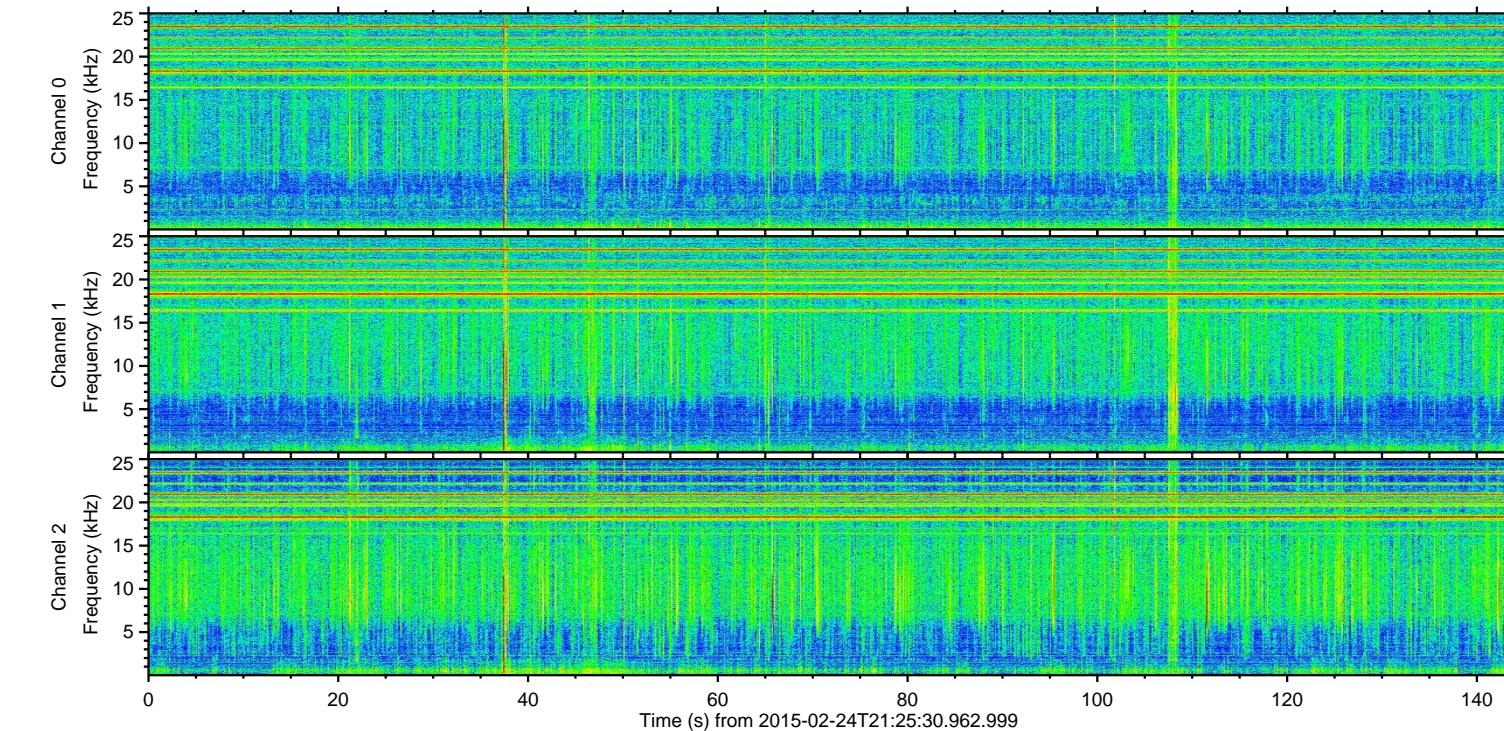
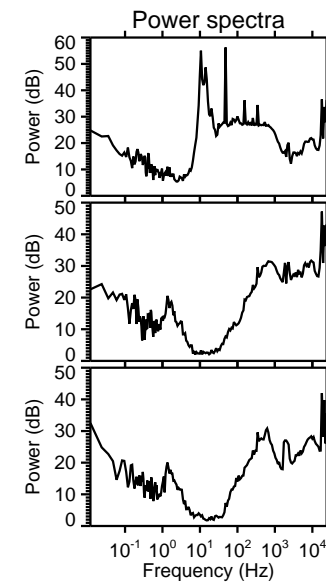
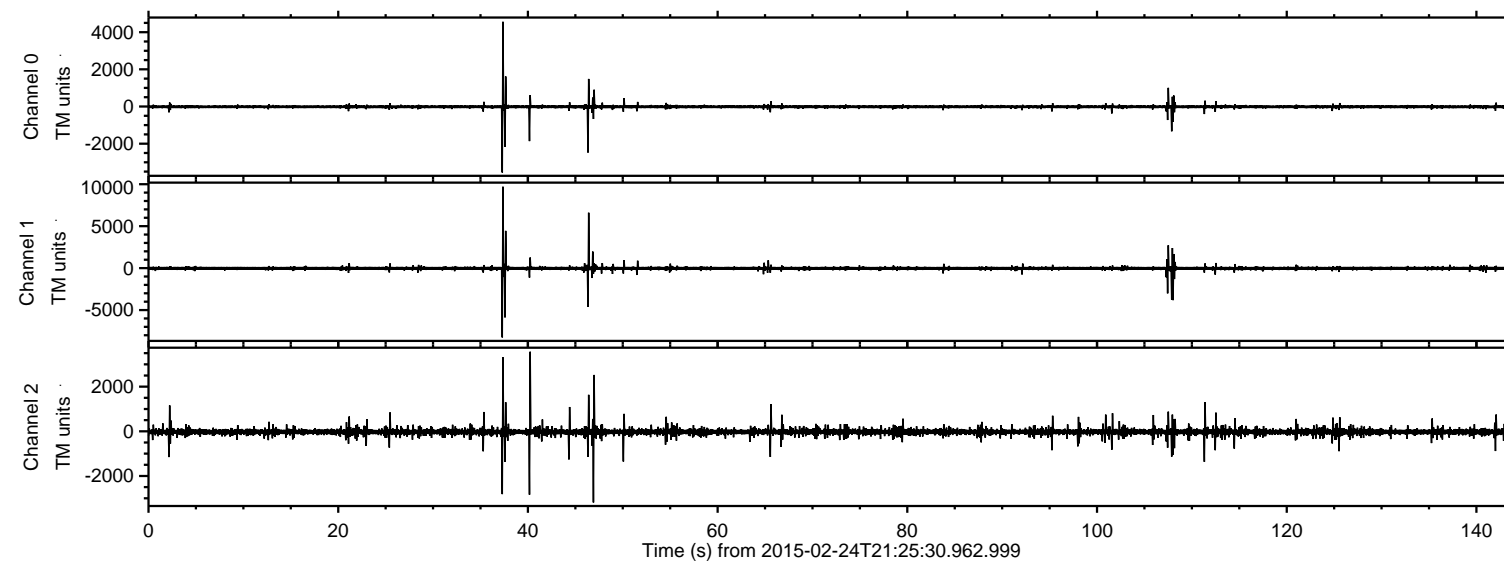
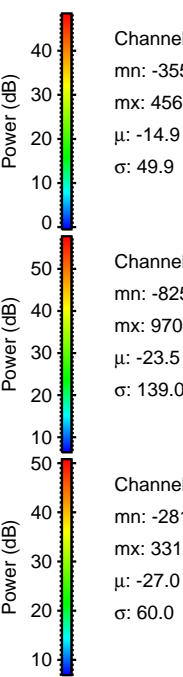
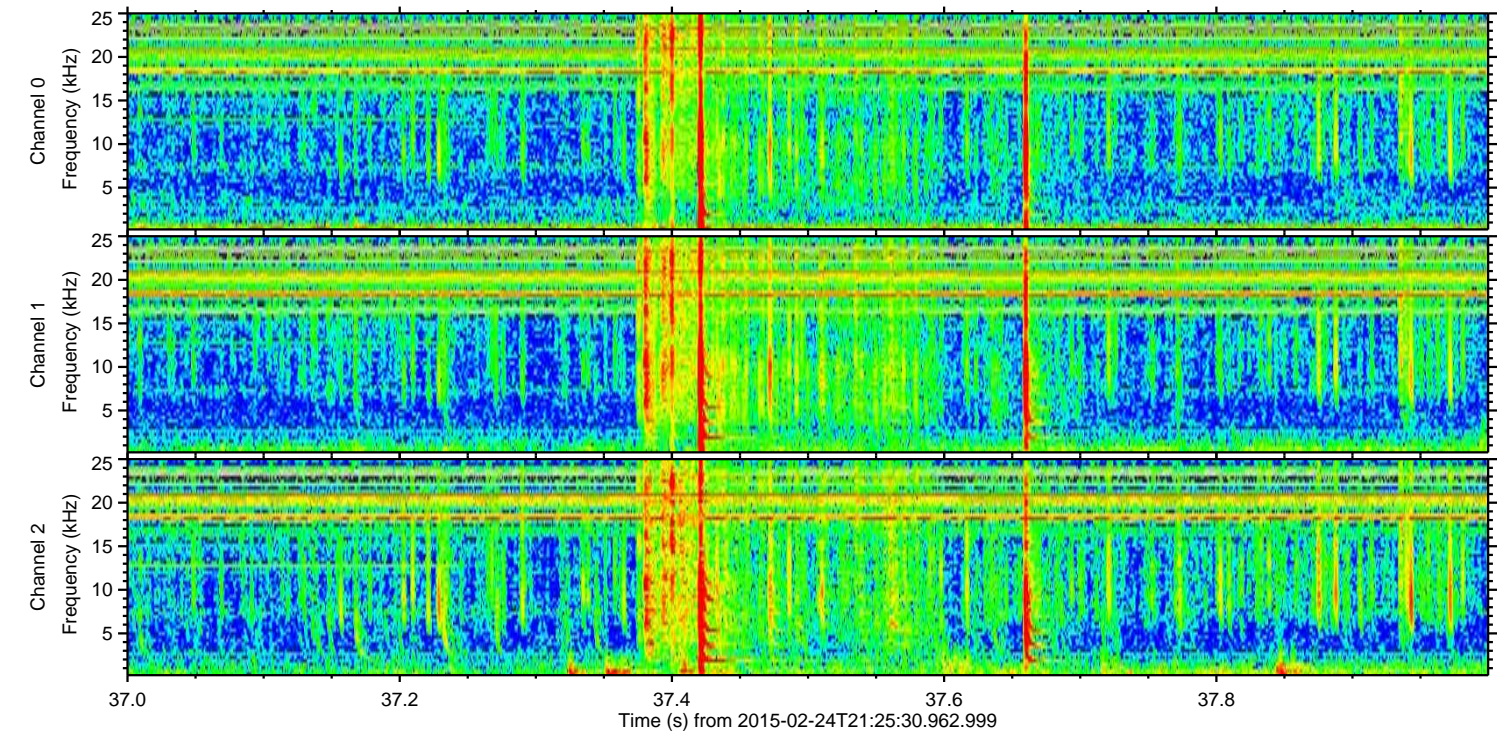
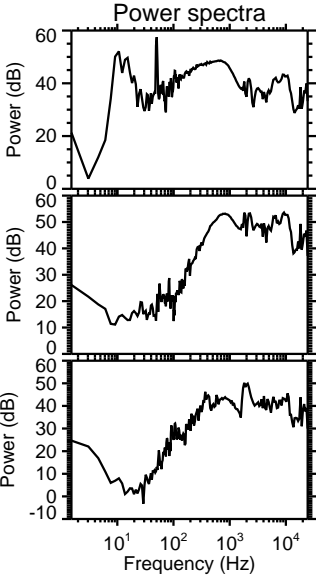
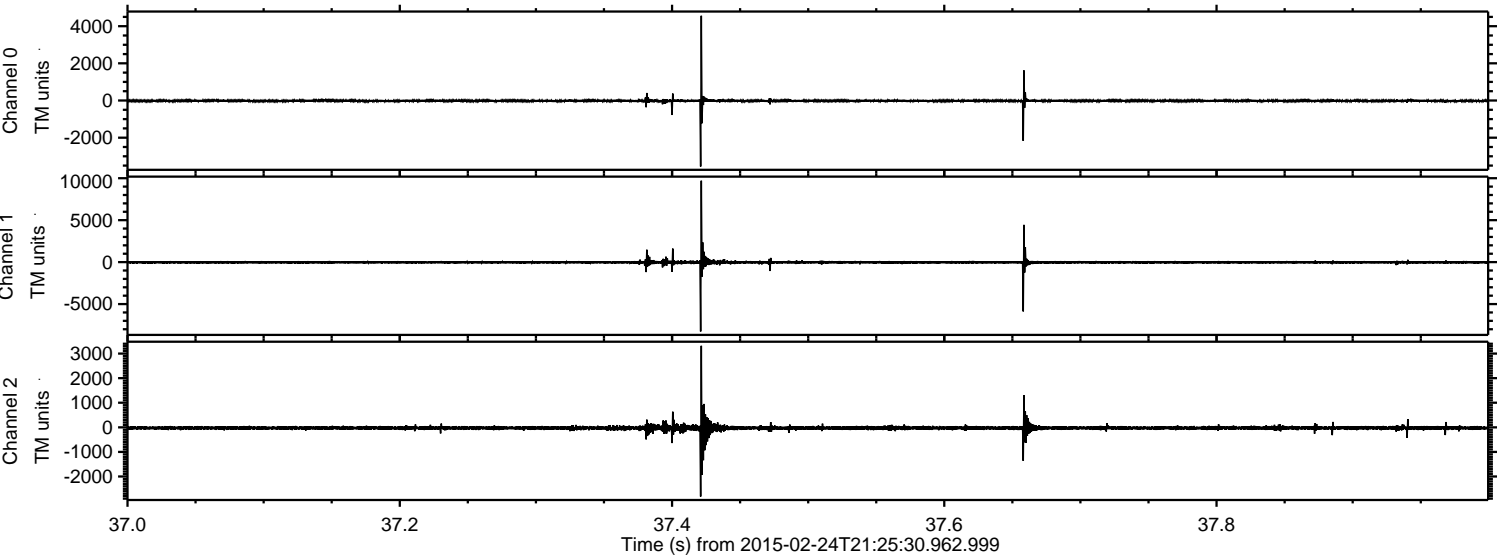

Channel 0
mn: -3551
mx: 4560
 μ : -14.9
 σ : 49.9

Channel 1
mn: -8259
mx: 9707
 μ : -23.5
 σ : 139.0

Channel 2
mn: -2815
mx: 3316
 μ : -27.0
 σ : 60.0

ELMAVAN 3D WAVEFORMS (Measured data sampled at 50 kHz) 49809 packets of 144 samples from 2015-02-24T21:25:30.962.999. Part 47/144

Processed Tue Mar 3 17:38:46 2015 by ELM ver.2012-10-06 from 001__elm20150224_212529__dat00.bin

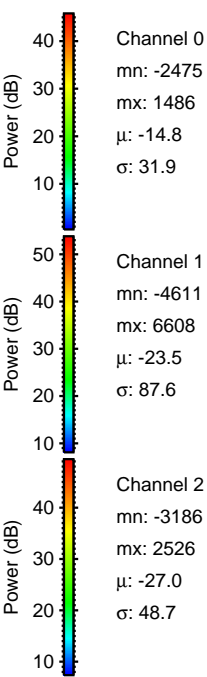
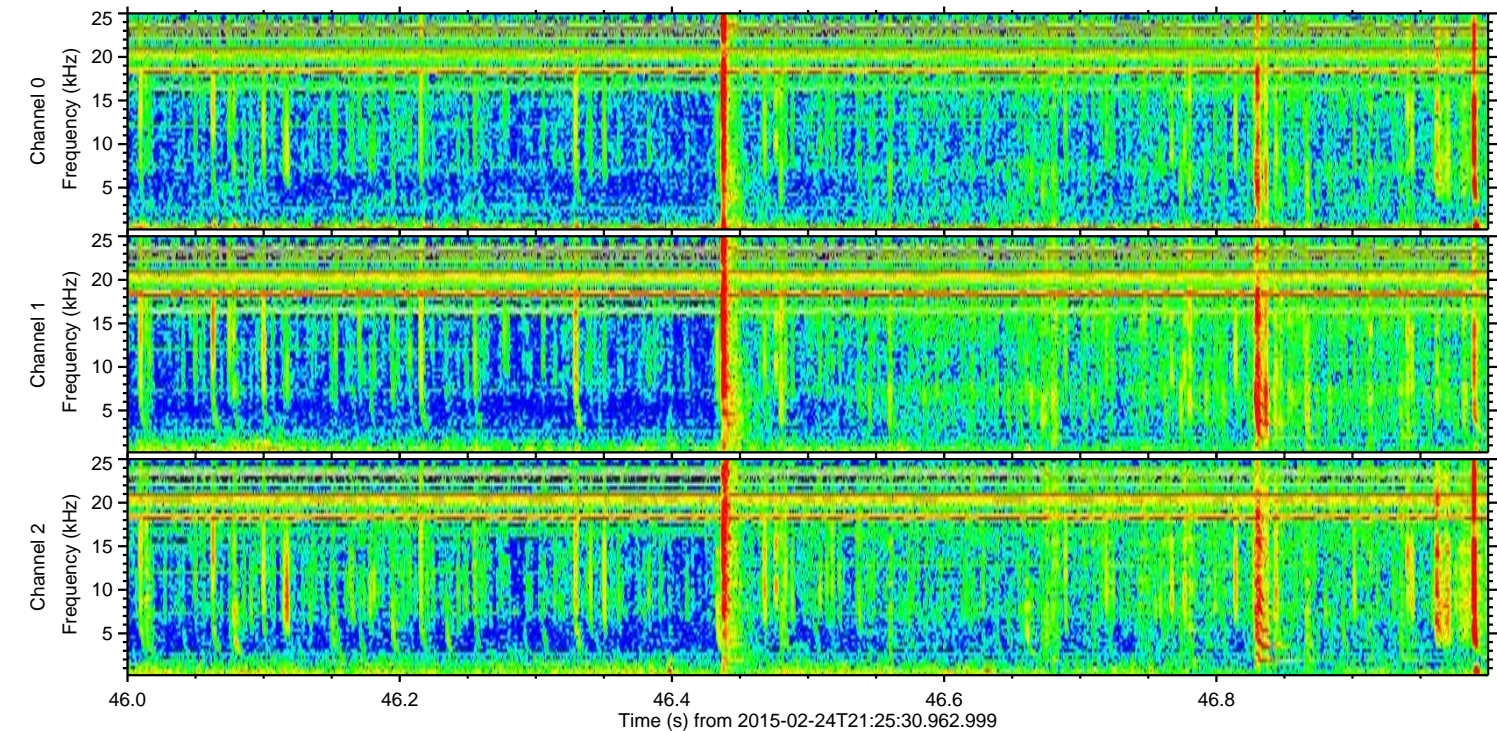
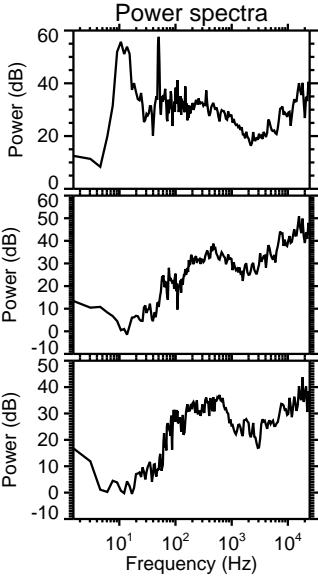
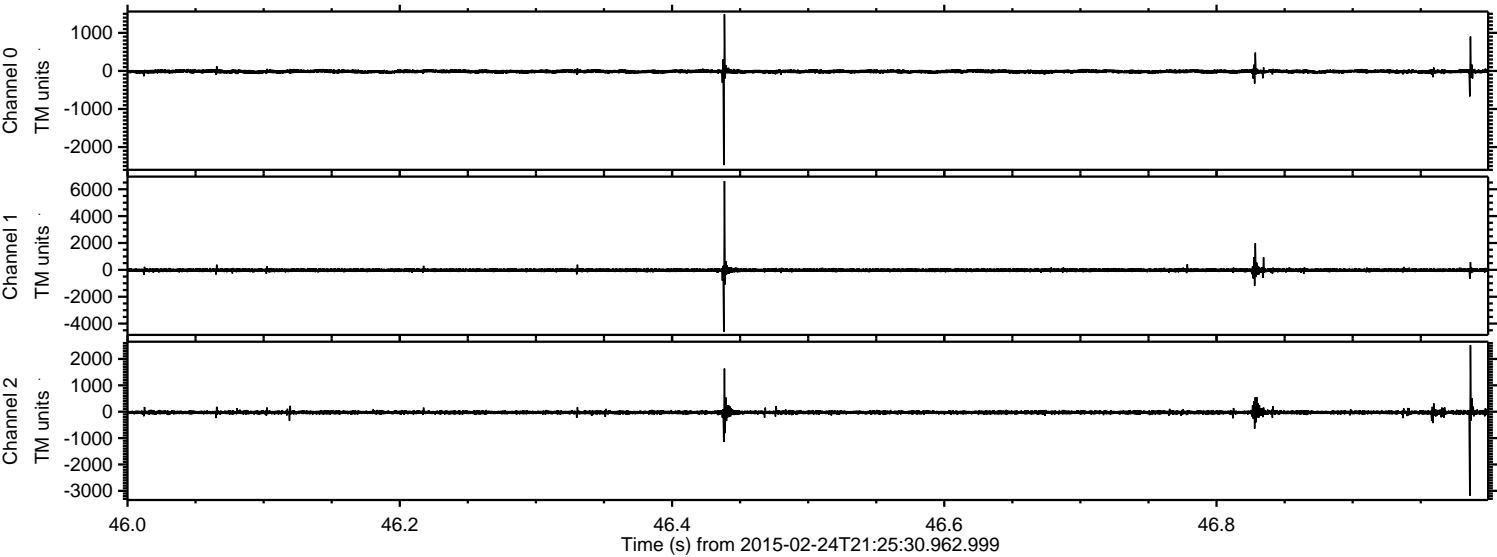

ELMAVAN 3D WAVEFORMS (Measured data sampled at 50 kHz) 49809 packets of 144 samples from 2015-02-24T21:25:30.962.999. Part 109/144

Processed Tue Mar 3 17:38:47 2015 by ELM ver.2012-10-06 from 001__elm20150224_212529__dat00.bin

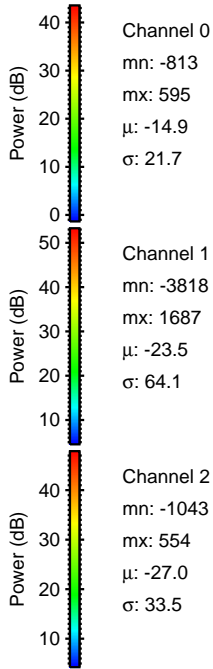
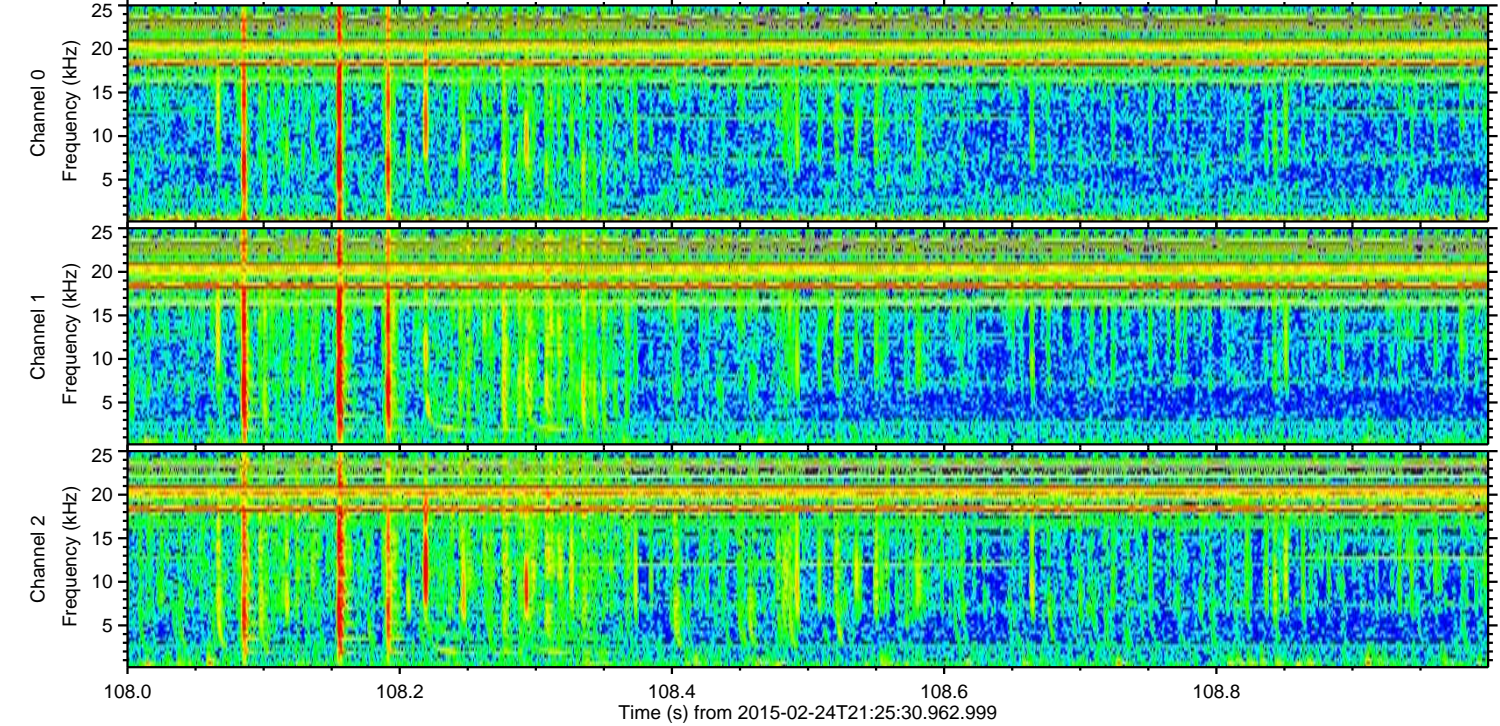
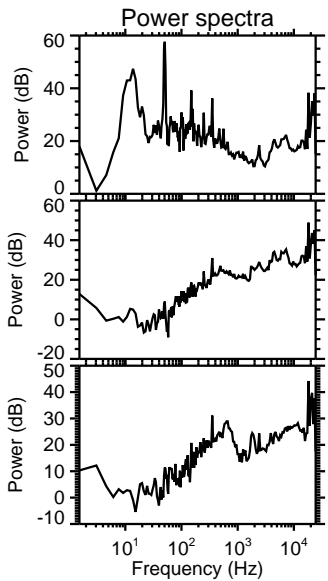
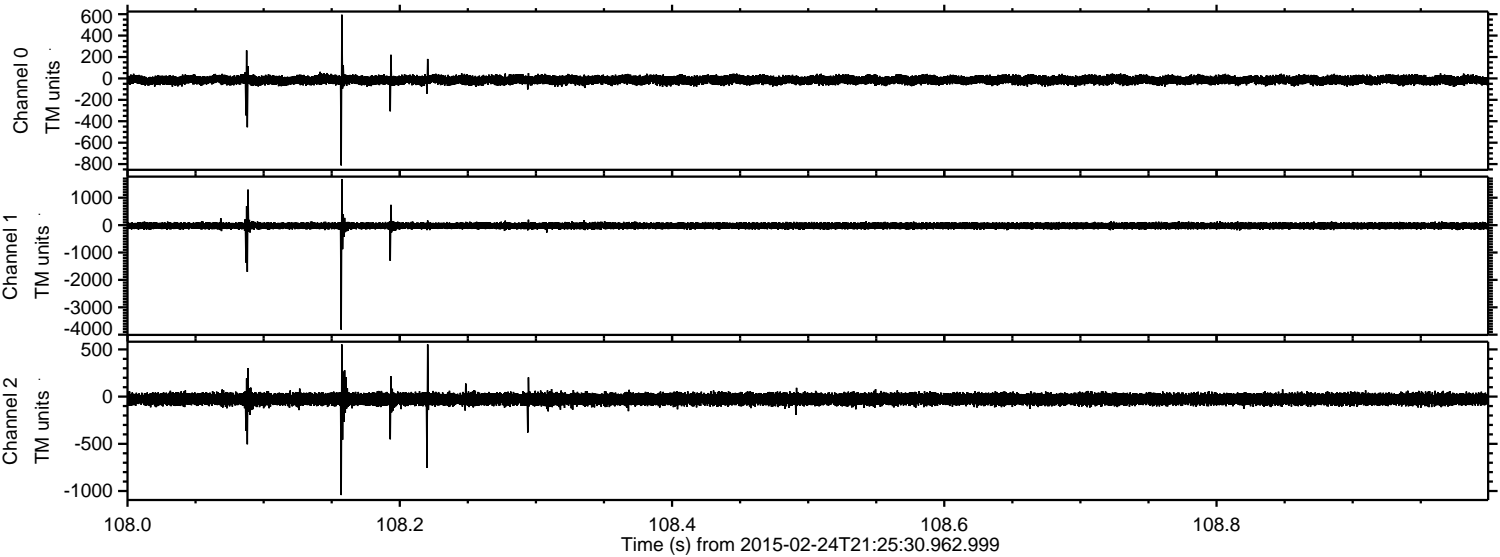

Processed Tue Mar 3 17:38:48 2015 by ELM ver.2012-10-06 from 001__elm20150224_212529__dat00.bin

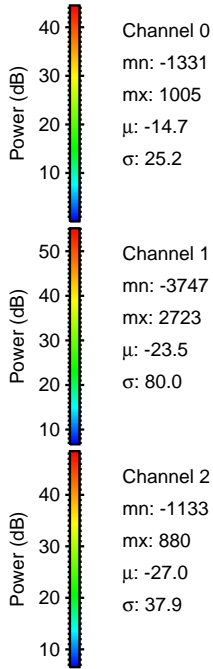
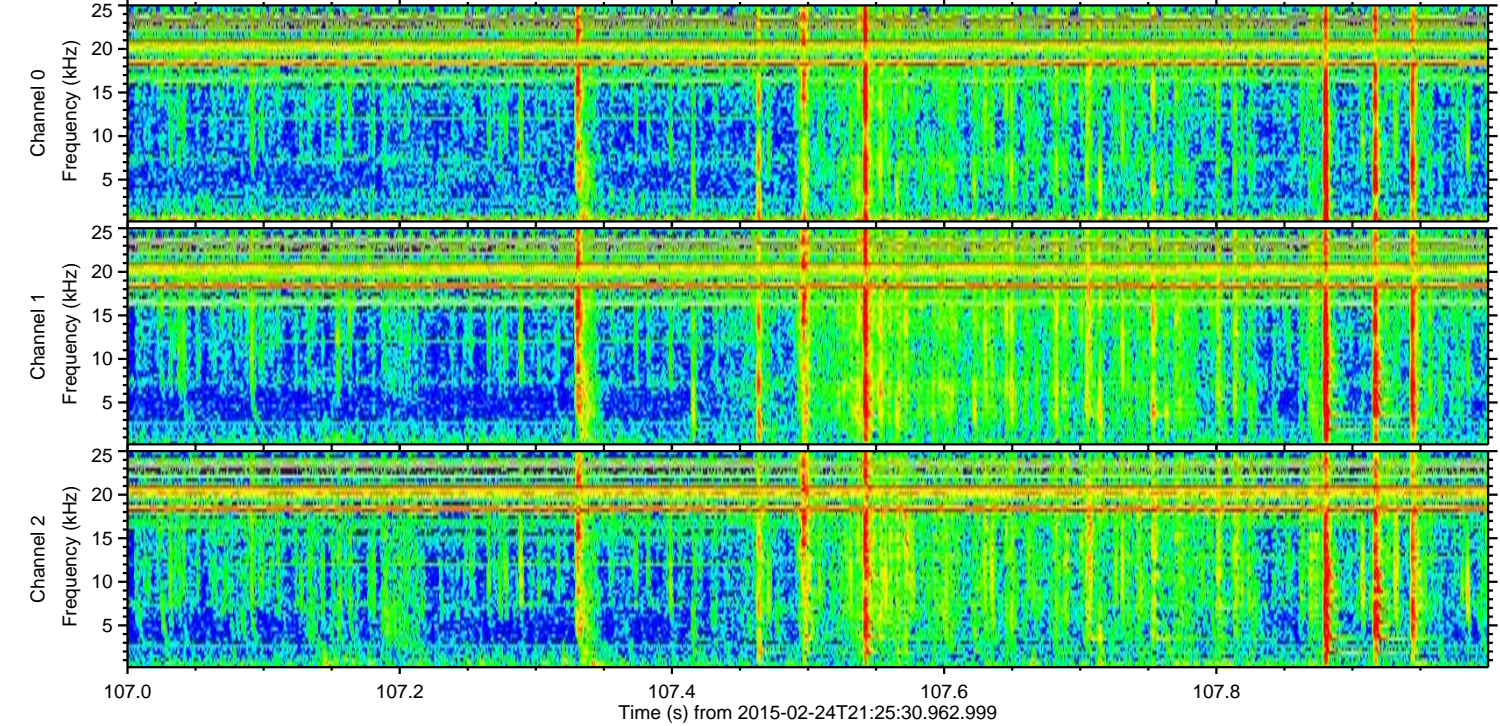
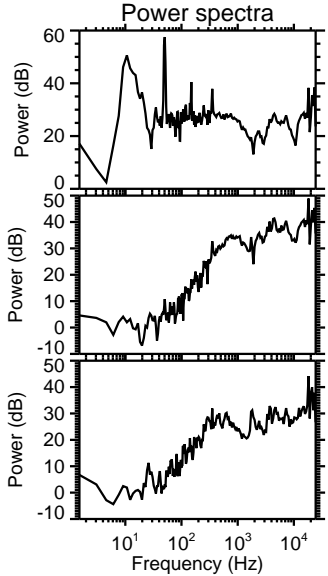
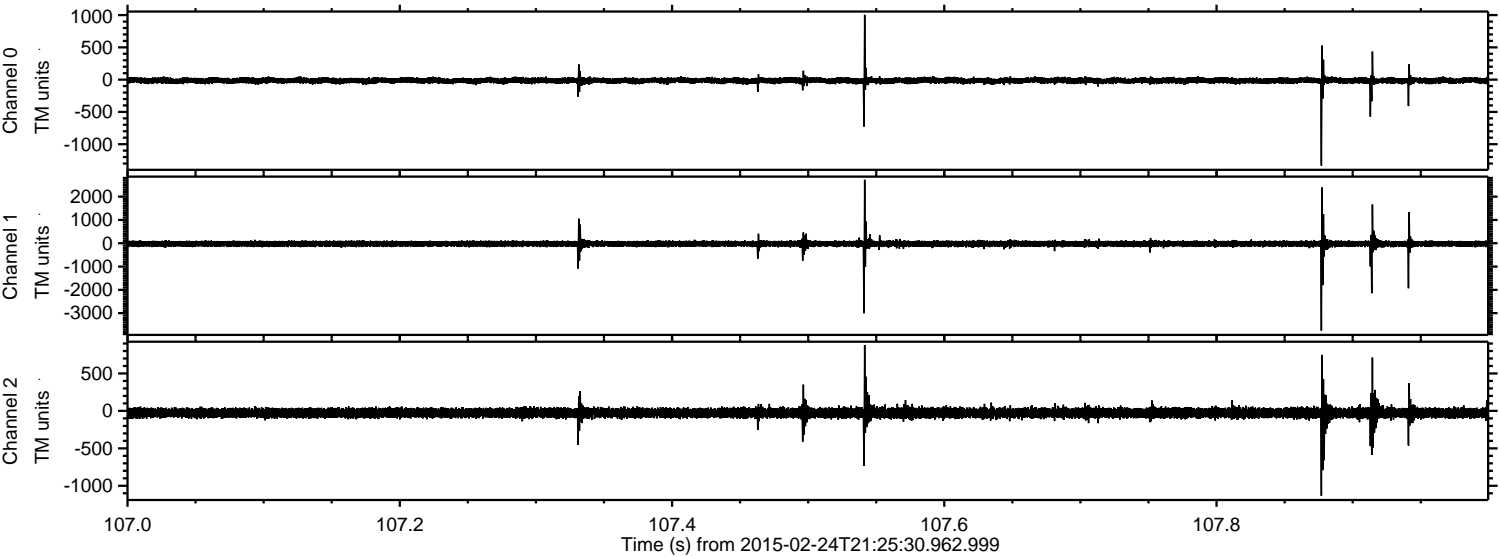

Processed Tue Mar 3 17:38:49 2015 by ELM ver.2012-10-06 from 001__elm20150224_212529__dat00.bin

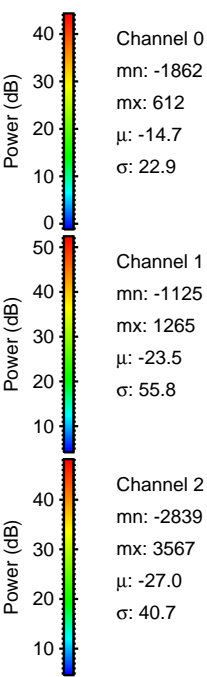
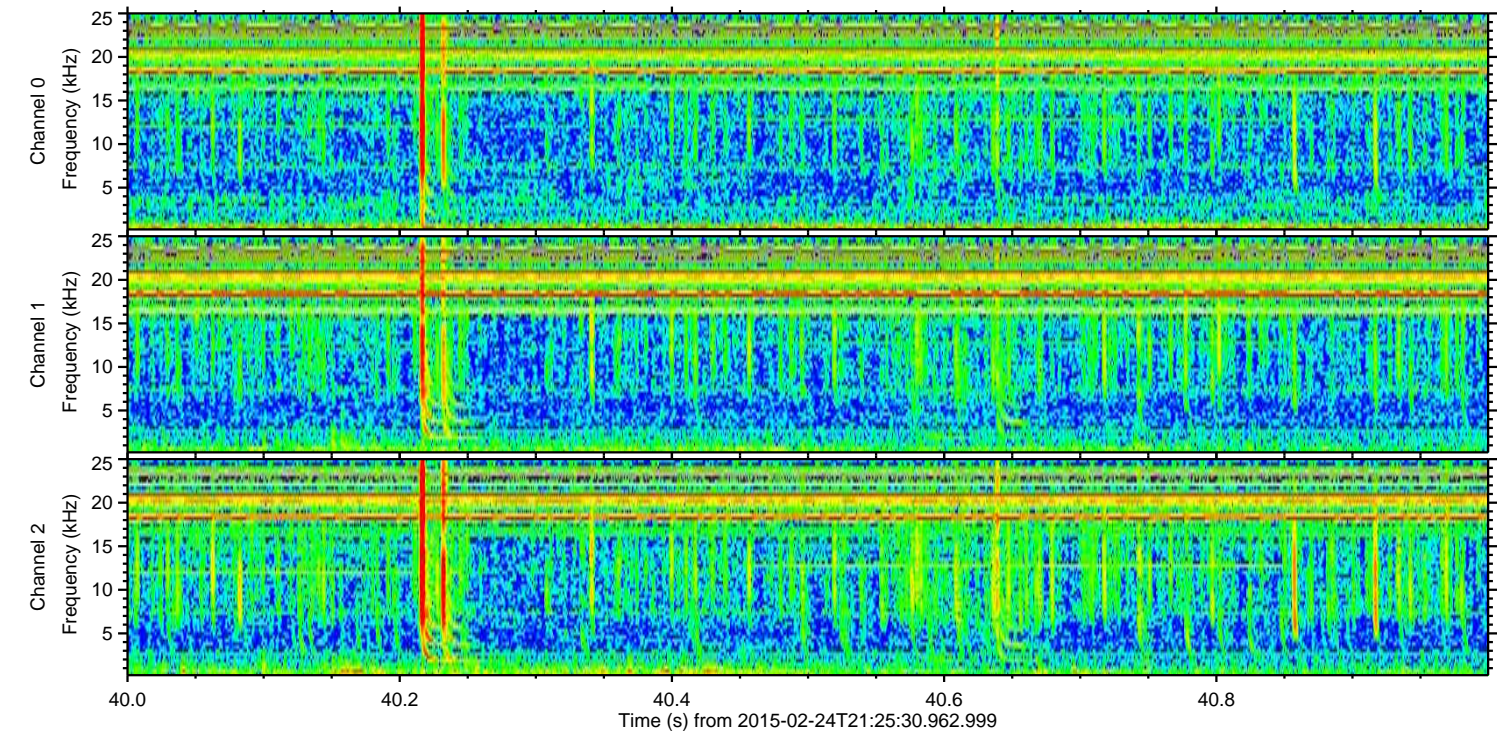
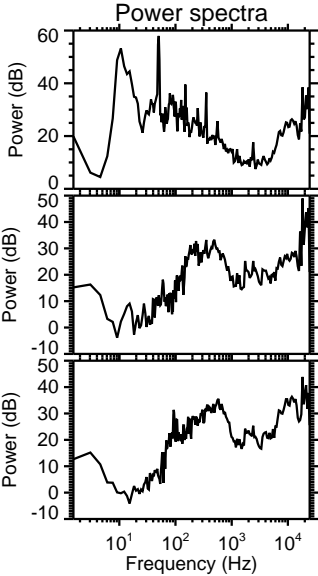
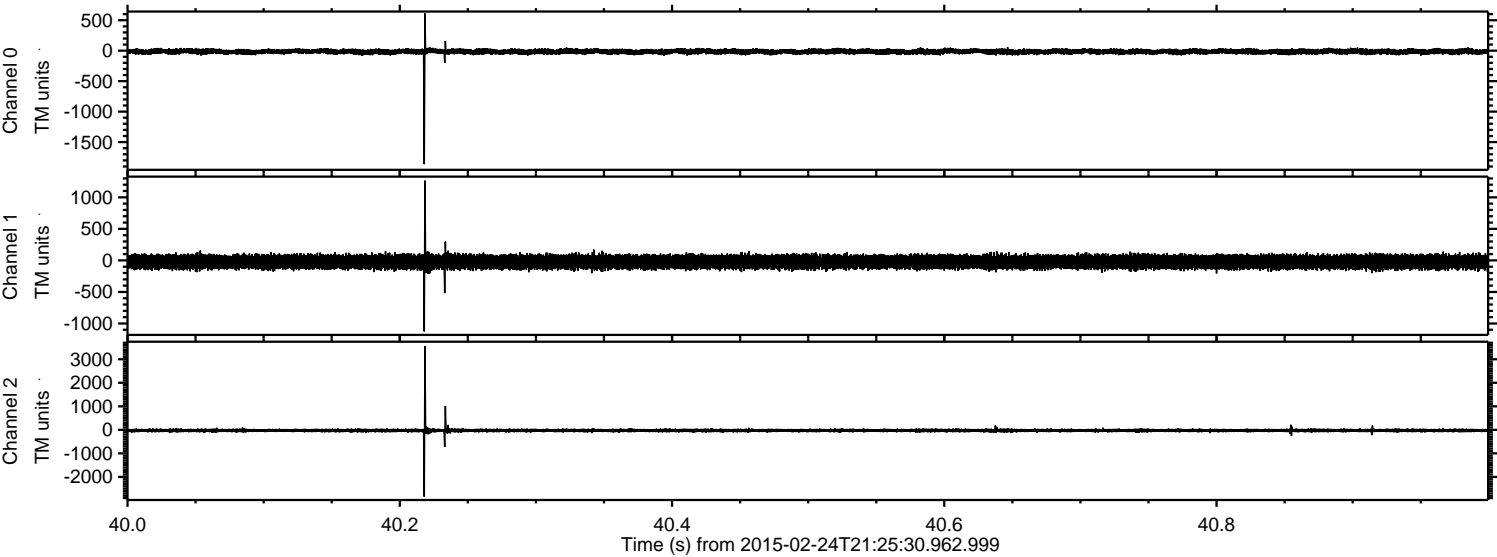

ELMAVAN 3D WAVEFORMS (Measured data sampled at 50 kHz) 49809 packets of 144 samples from 2015-02-24T21:25:30.962.999. Part 112/144

Processed Tue Mar 3 17:38:50 2015 by ELM ver.2012-10-06 from 001__elm20150224_212529__dat00.bin

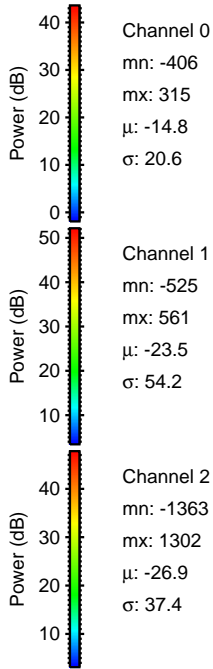
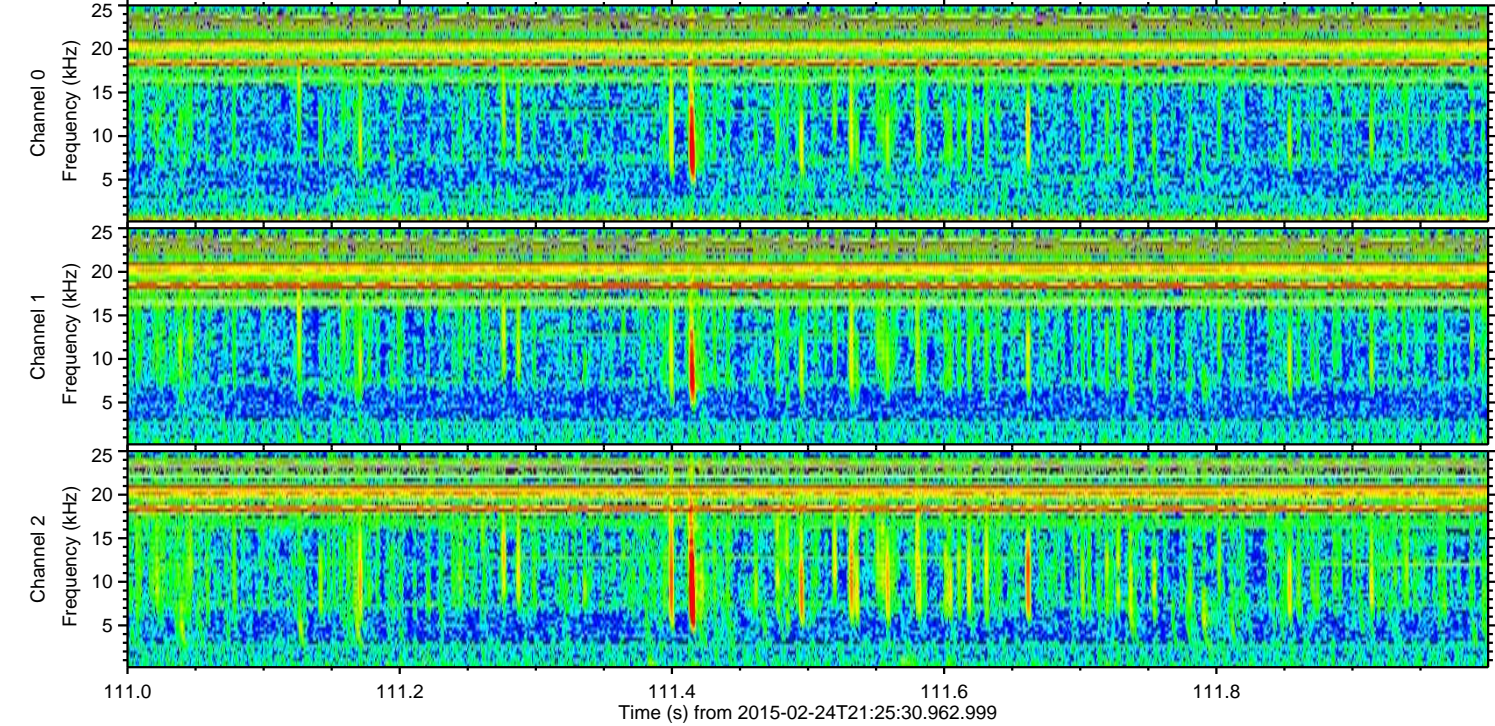
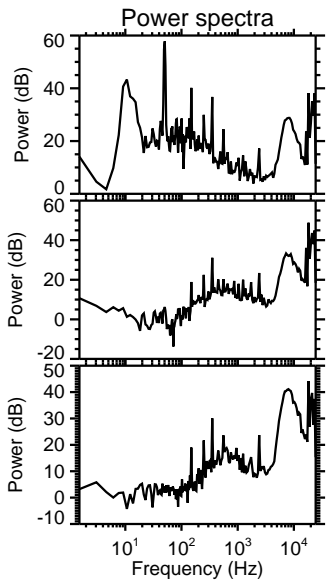
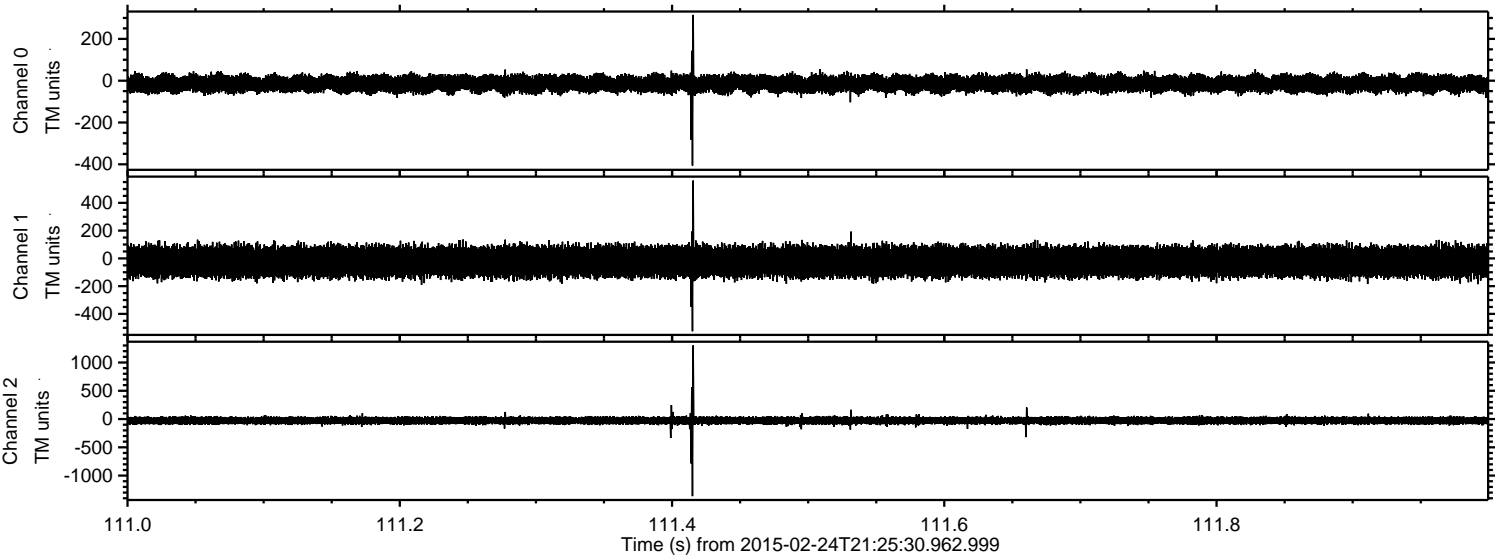

Processed Tue Mar 3 17:38:51 2015 by ELM ver.2012-10-06 from 001__elm20150224_212529__dat00.bin

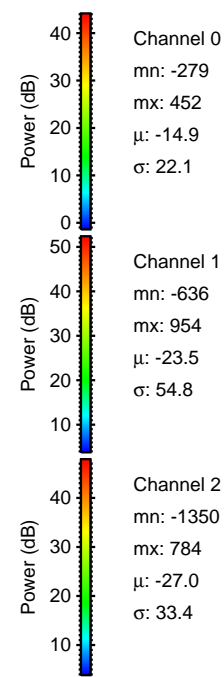
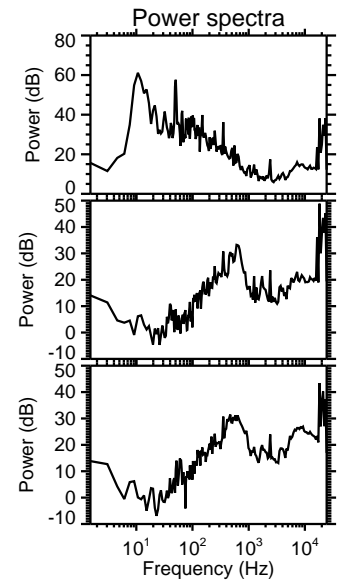
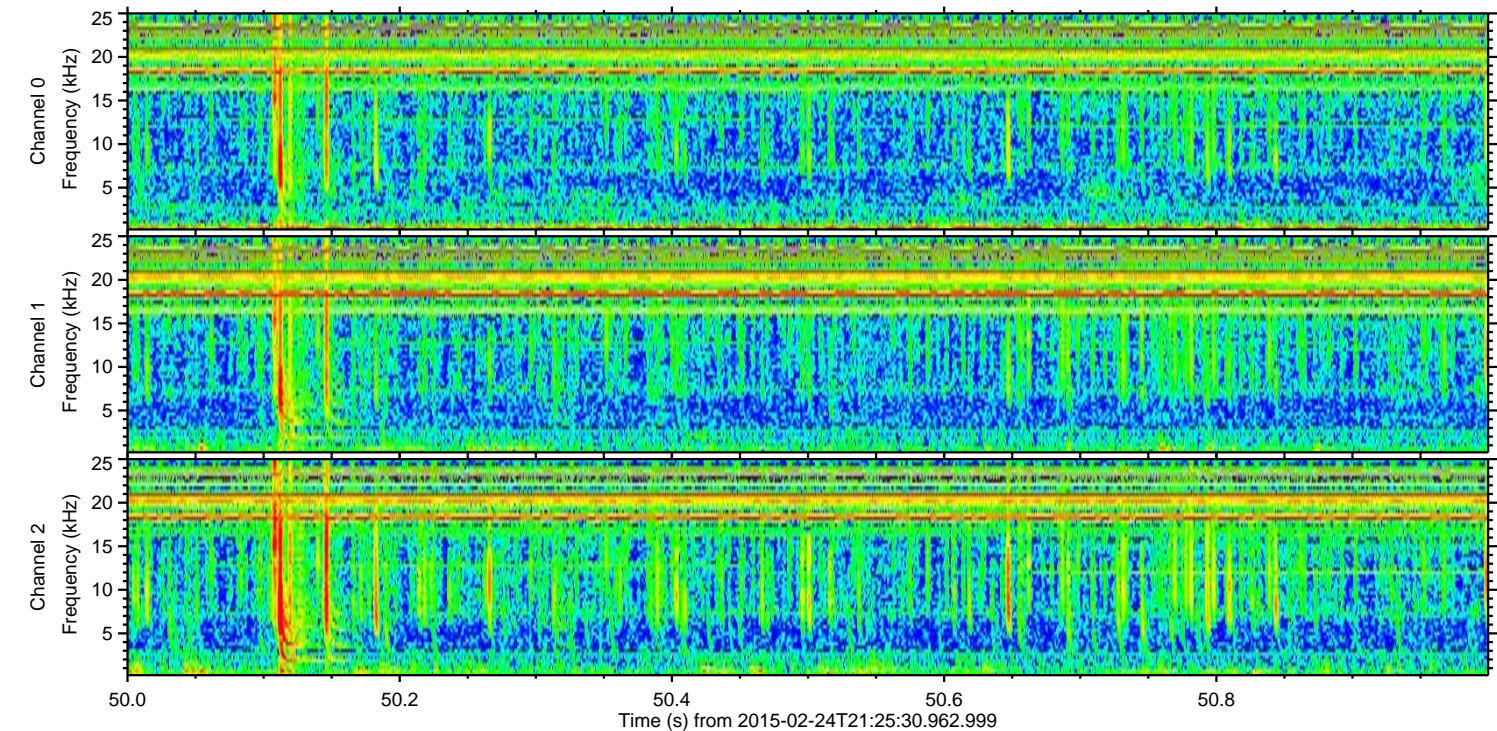
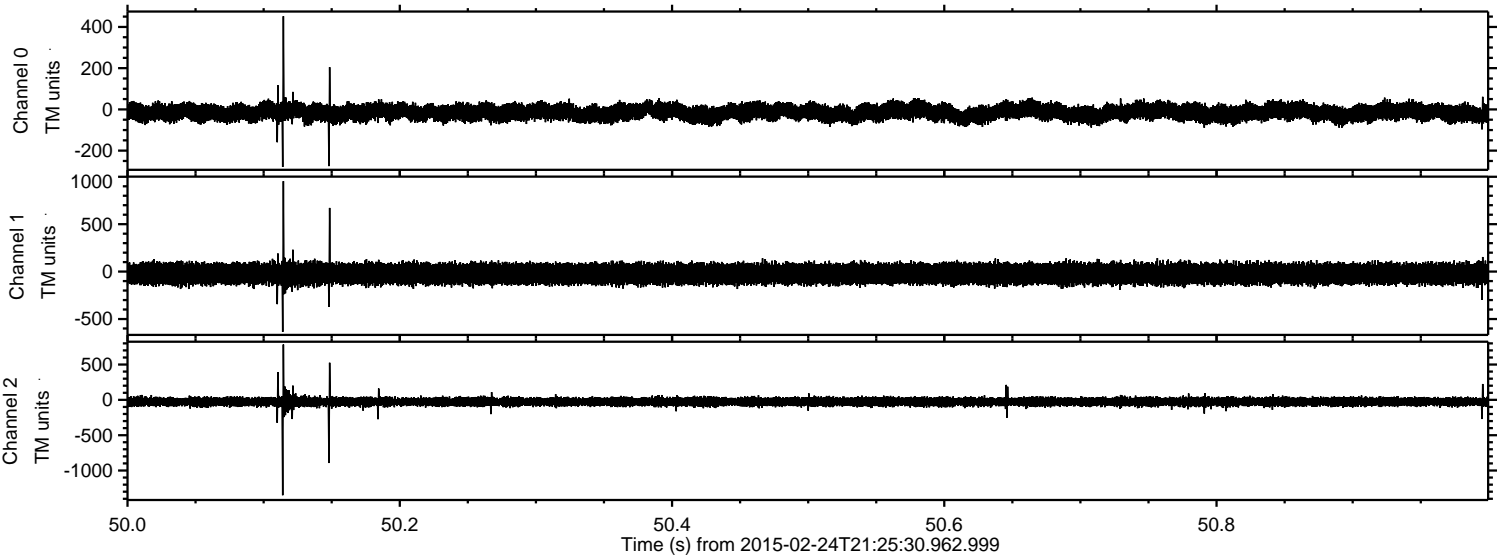

Processed Tue Mar 3 17:38:52 2015 by ELM ver.2012-10-06 from 001__elm20150224_212529__dat00.bin

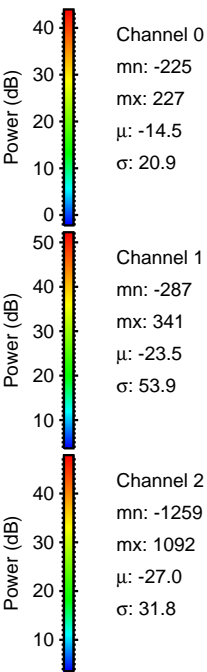
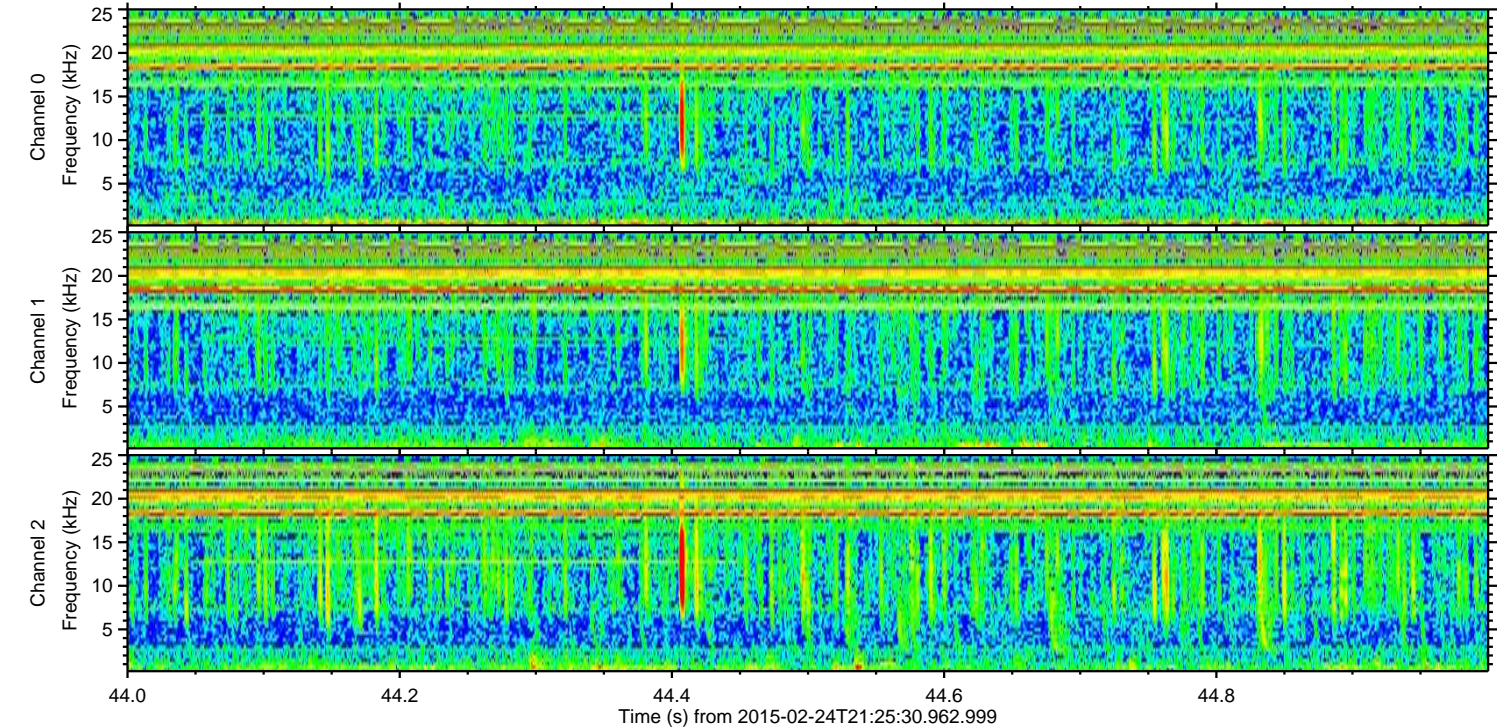
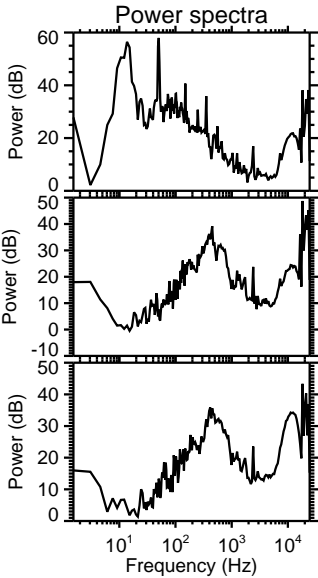
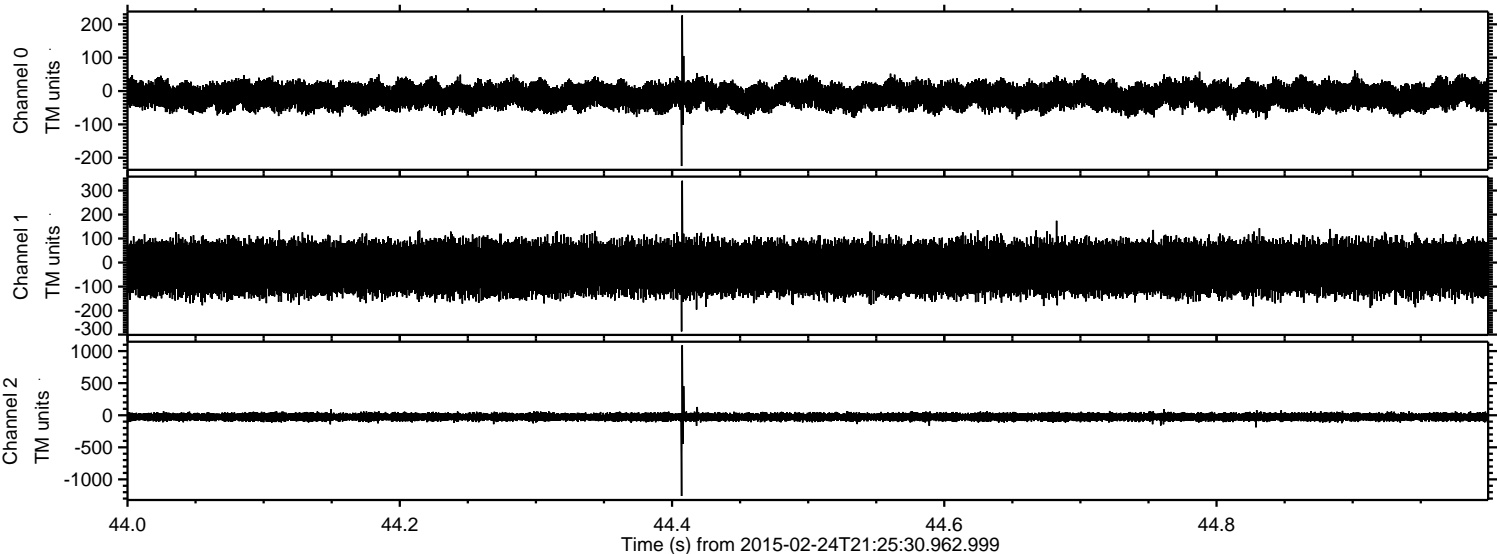

Processed Tue Mar 3 17:38:53 2015 by ELM ver.2012-10-06 from 001__elm20150224_212529__dat00.bin

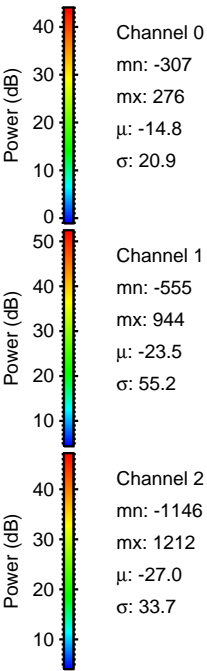
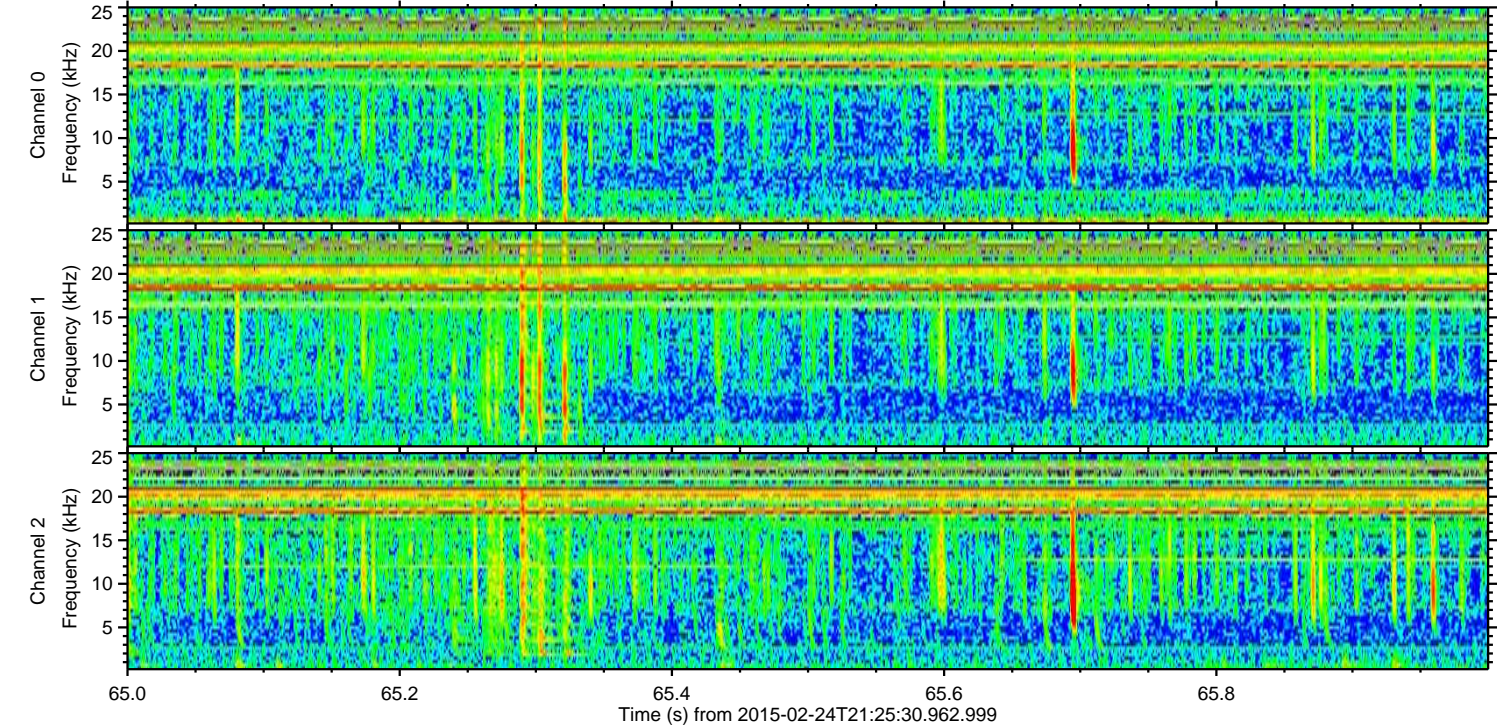
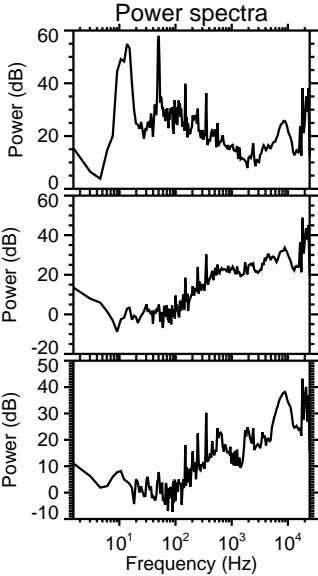
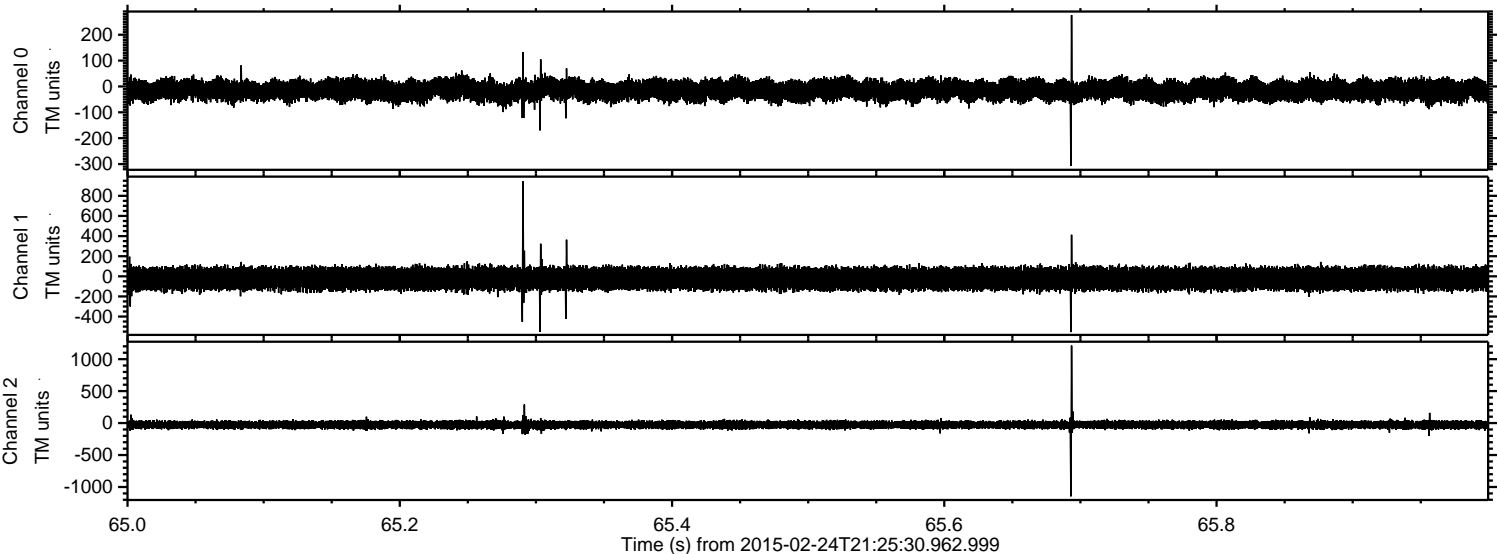

Channel 0
mn: -307
mx: 276
 μ : -14.8
 σ : 20.9

Channel 1
mn: -555
mx: 944
 μ : -23.5
 σ : 55.2

Channel 2
mn: -1146
mx: 1212
 μ : -27.0
 σ : 33.7

Processed Tue Mar 3 17:38:54 2015 by ELM ver.2012-10-06 from 001__elm20150224_212529__dat00.bin

