

ELMAVAN 3D WAVEFORMS (Measured data sampled at 50 kHz) 49809 packets of 144 samples from 2015-02-24T20:25:29.118.000.

Processed Tue Mar 3 17:17:51 2015 by ELM ver.2012-10-06 from 001__elm20150224_202528__dat00.bin

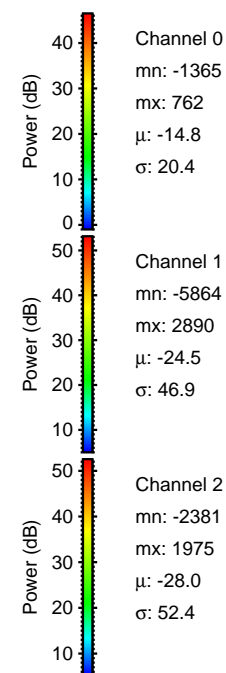

Processed Tue Mar 3 17:18:02 2015 by ELM ver.2012-10-06 from 001__elm20150224_202528__dat00.bin

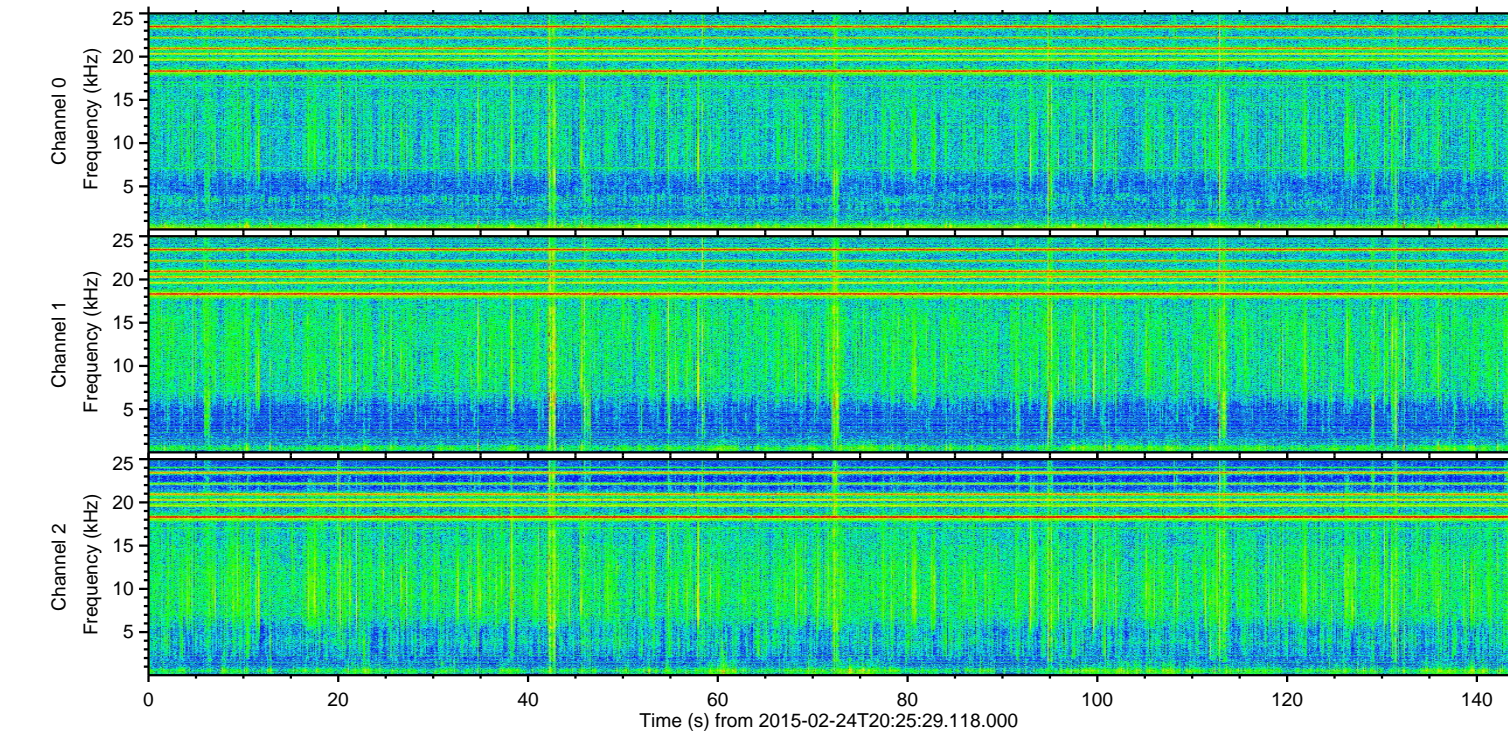
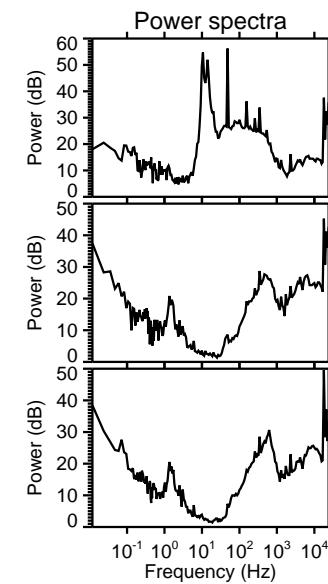
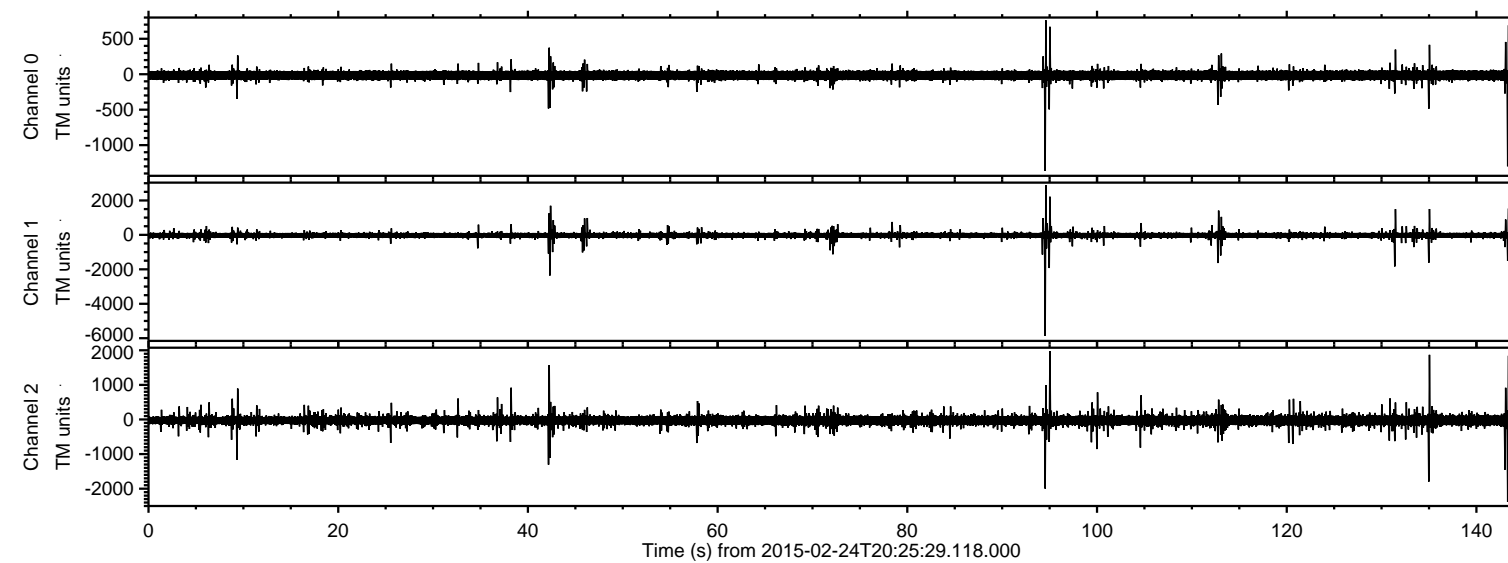
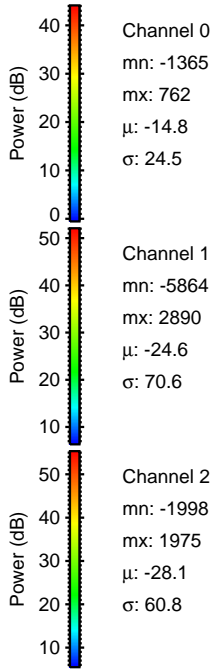
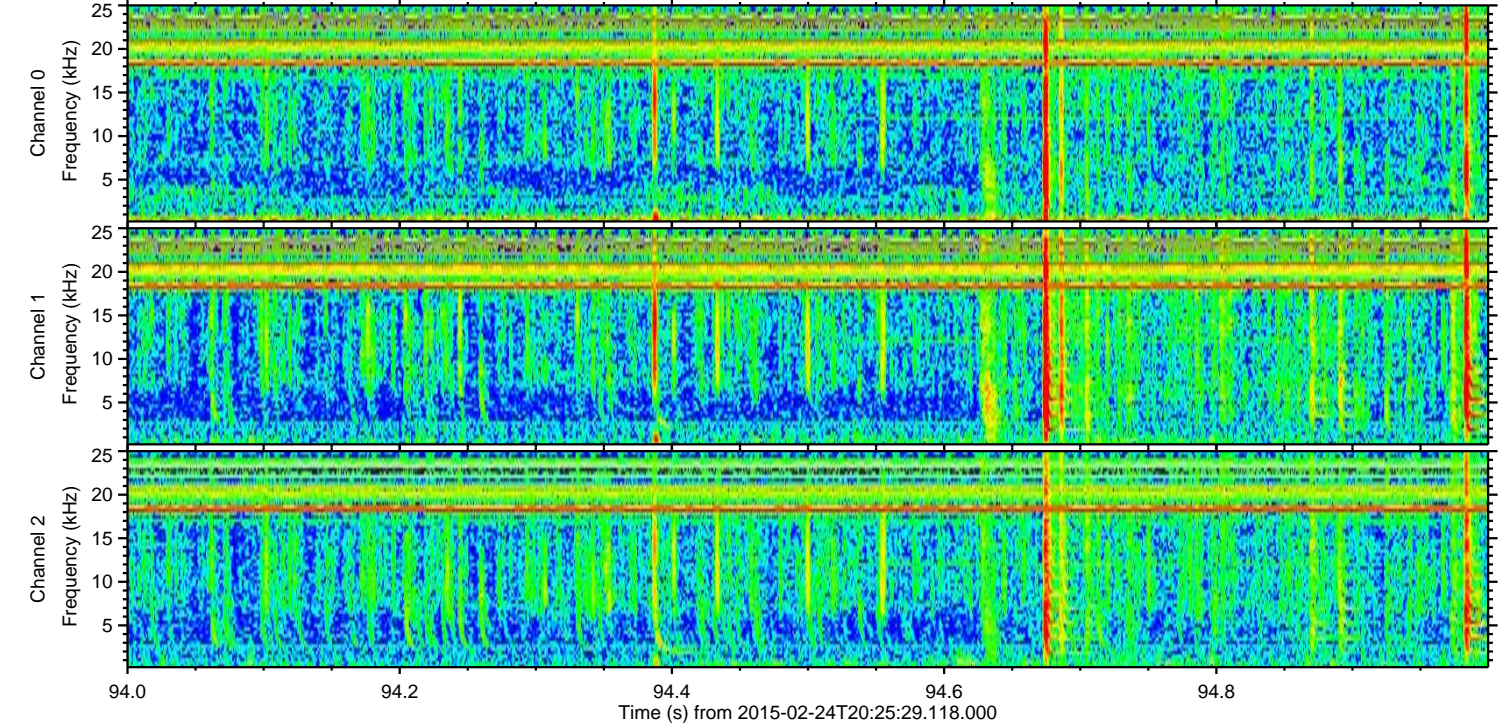
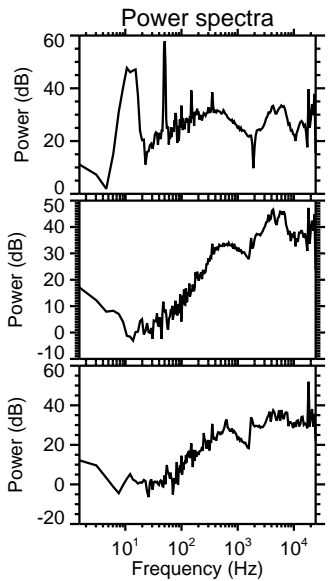
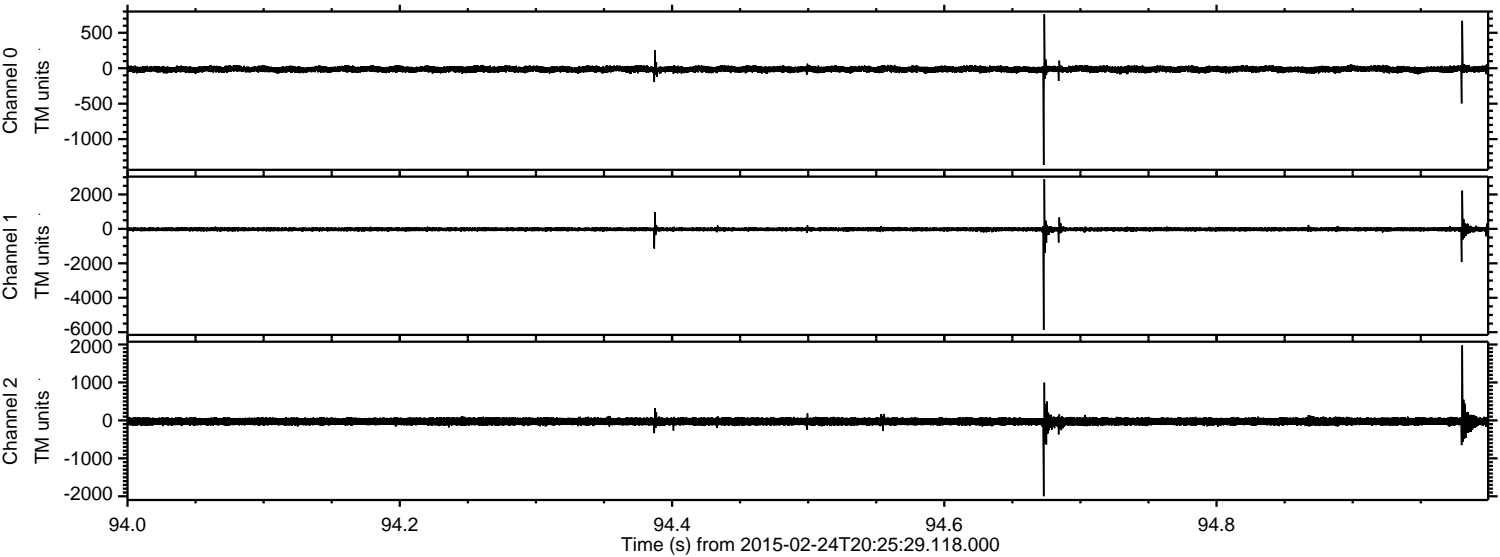

Processed Tue Mar 3 17:18:03 2015 by ELM ver.2012-10-06 from 001__elm20150224_202528__dat00.bin

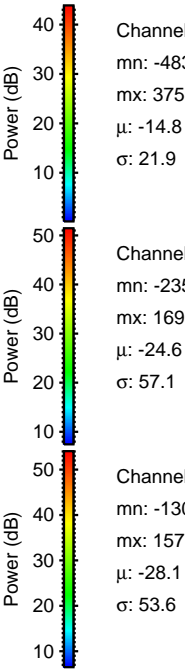
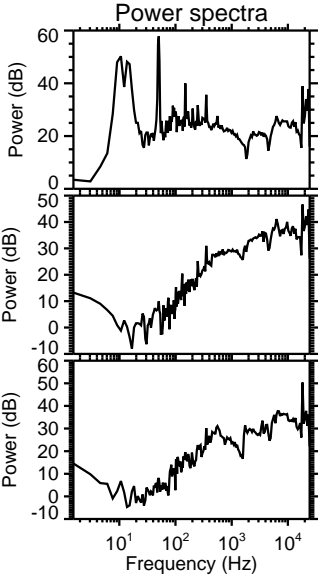
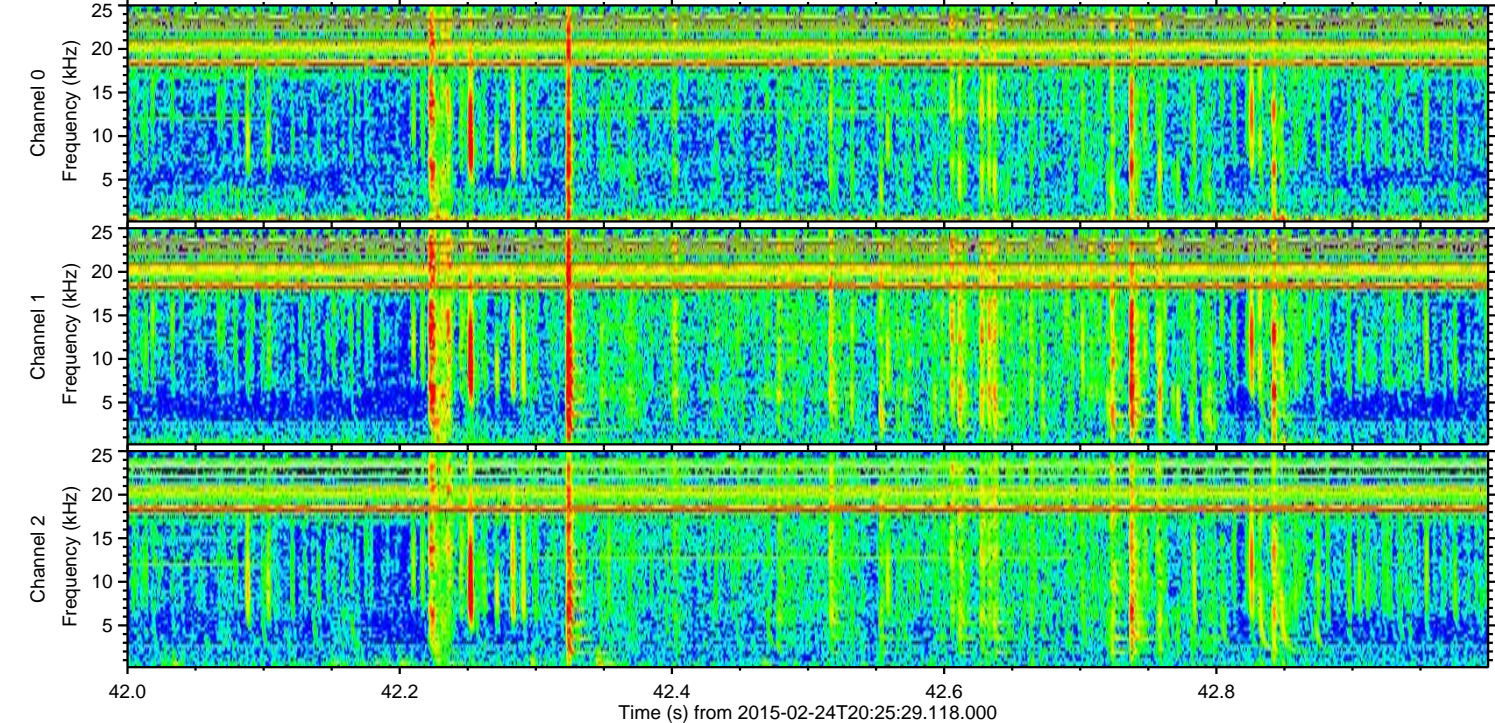
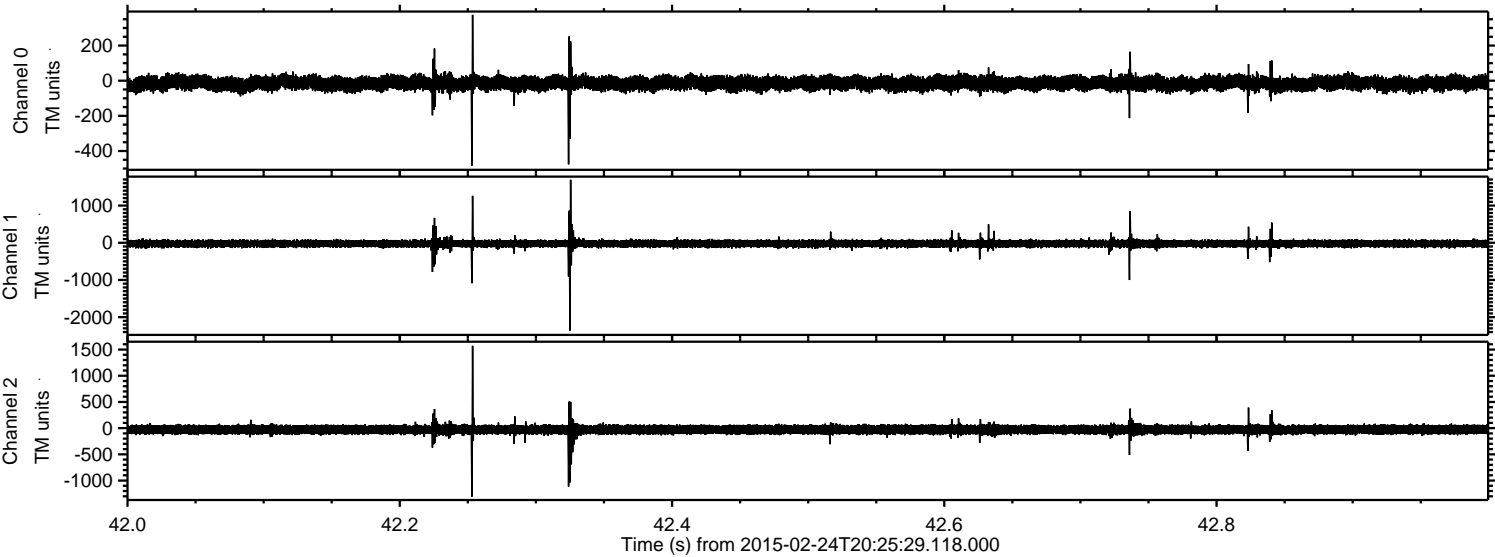

ELMAVAN 3D WAVEFORMS (Measured data sampled at 50 kHz) 49809 packets of 144 samples from 2015-02-24T20:25:29.118.000. Part 136/144

Processed Tue Mar 3 17:18:04 2015 by ELM ver.2012-10-06 from 001__elm20150224_202528__dat00.bin

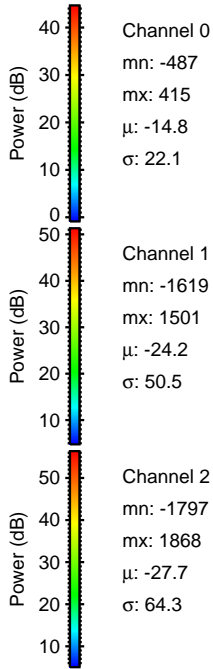
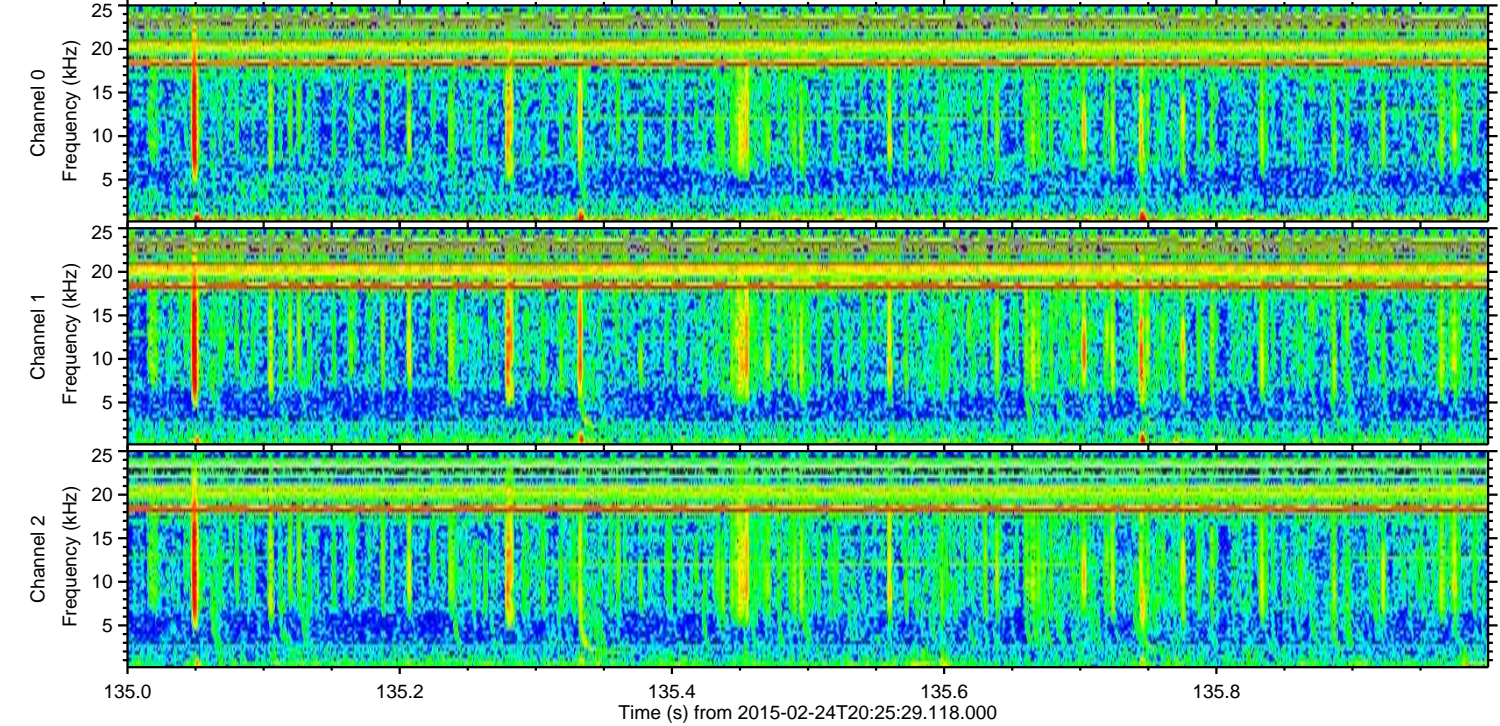
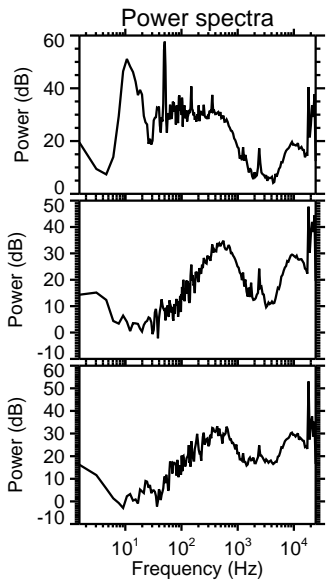
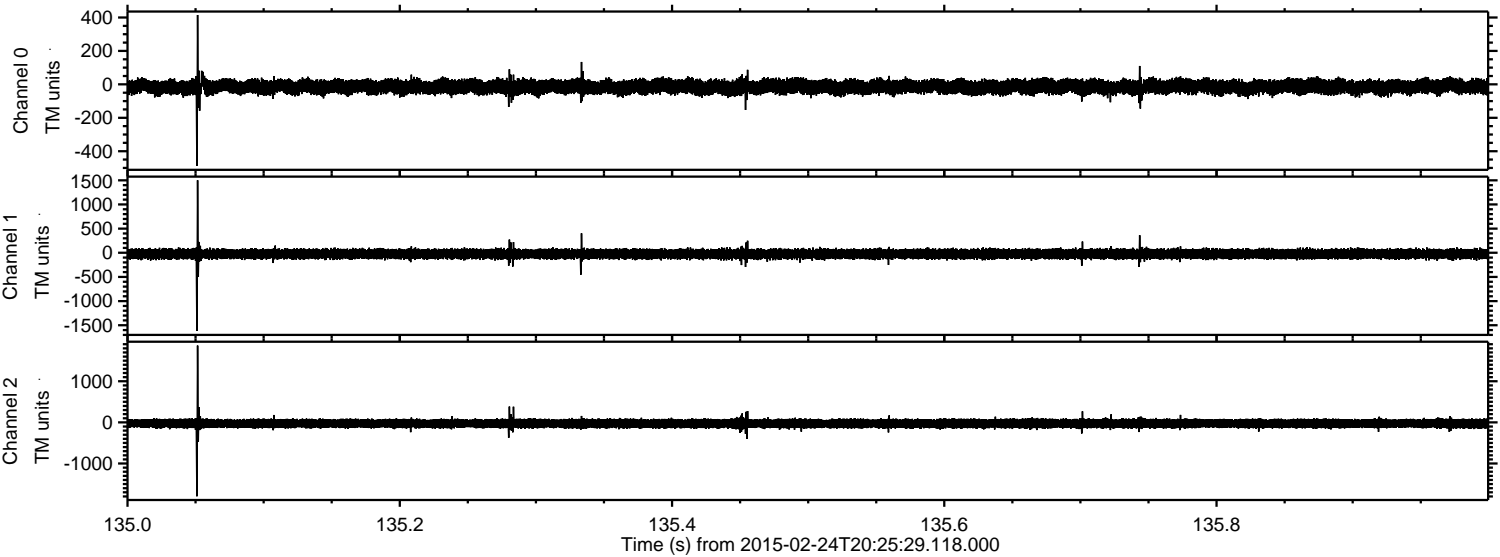

ELMAVAN 3D WAVEFORMS (Measured data sampled at 50 kHz) 49809 packets of 144 samples from 2015-02-24T20:25:29.118.000. Part 132/144

Processed Tue Mar 3 17:18:05 2015 by ELM ver.2012-10-06 from 001__elm20150224_202528__dat00.bin

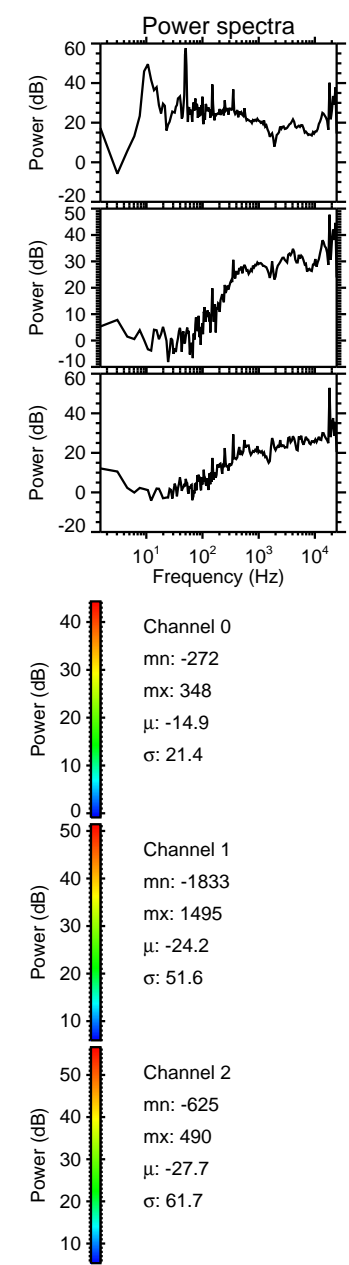
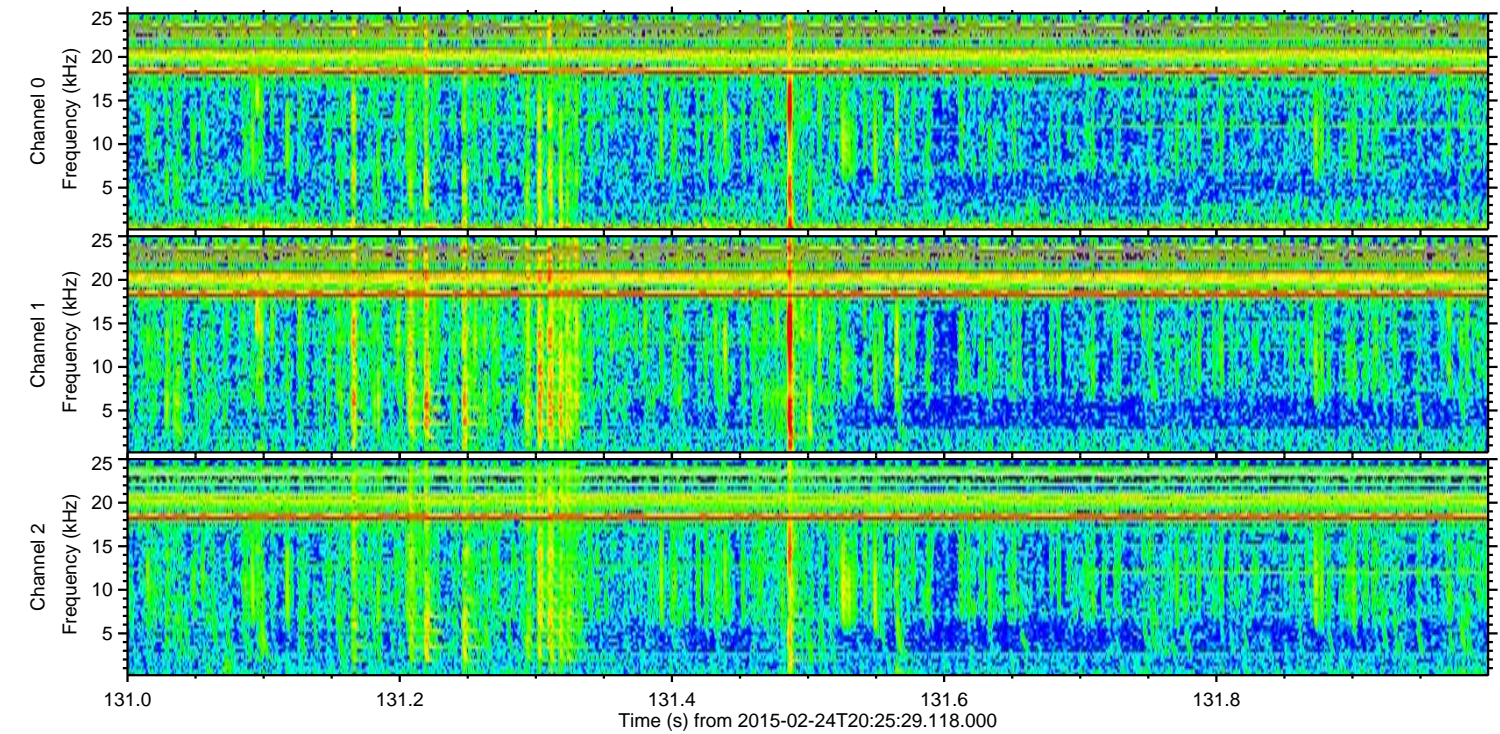
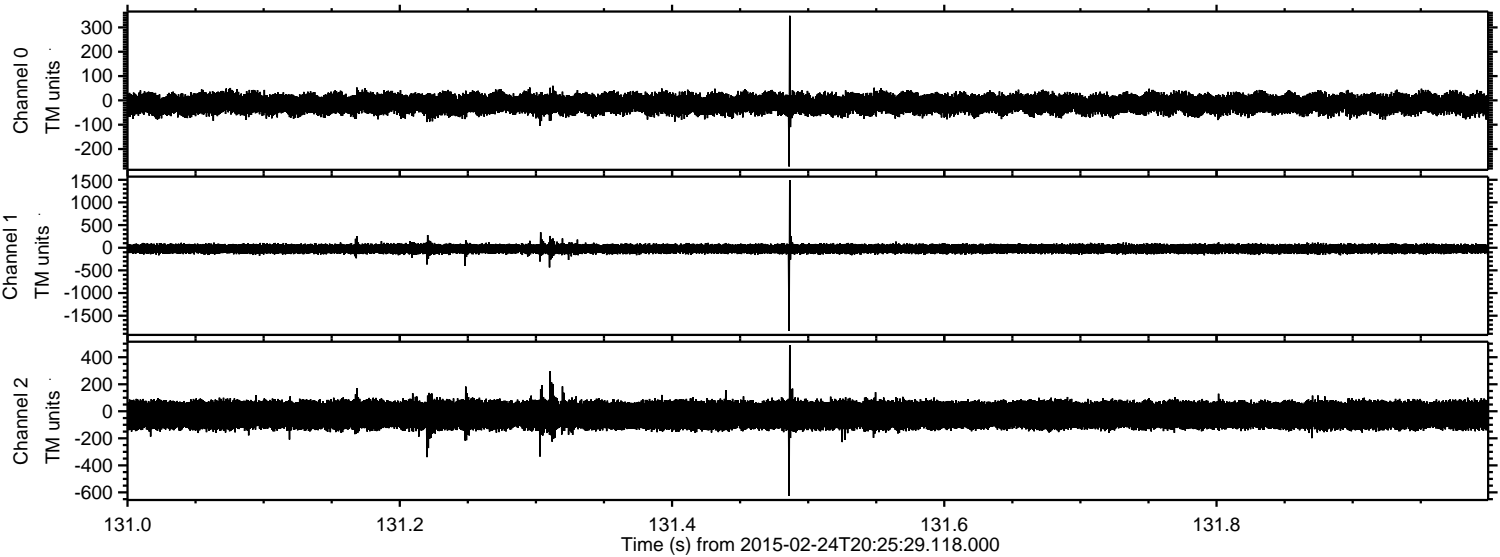

ELMAVAN 3D WAVEFORMS (Measured data sampled at 50 kHz) 49809 packets of 144 samples from 2015-02-24T20:25:29.118.000. Part 113/144

Processed Tue Mar 3 17:18:06 2015 by ELM ver.2012-10-06 from 001__elm20150224_202528__dat00.bin

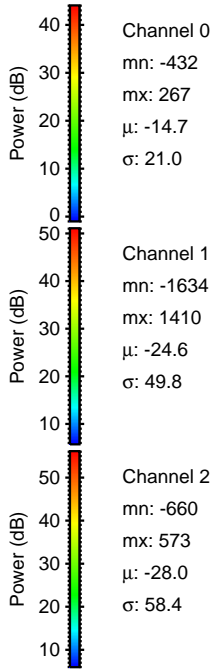
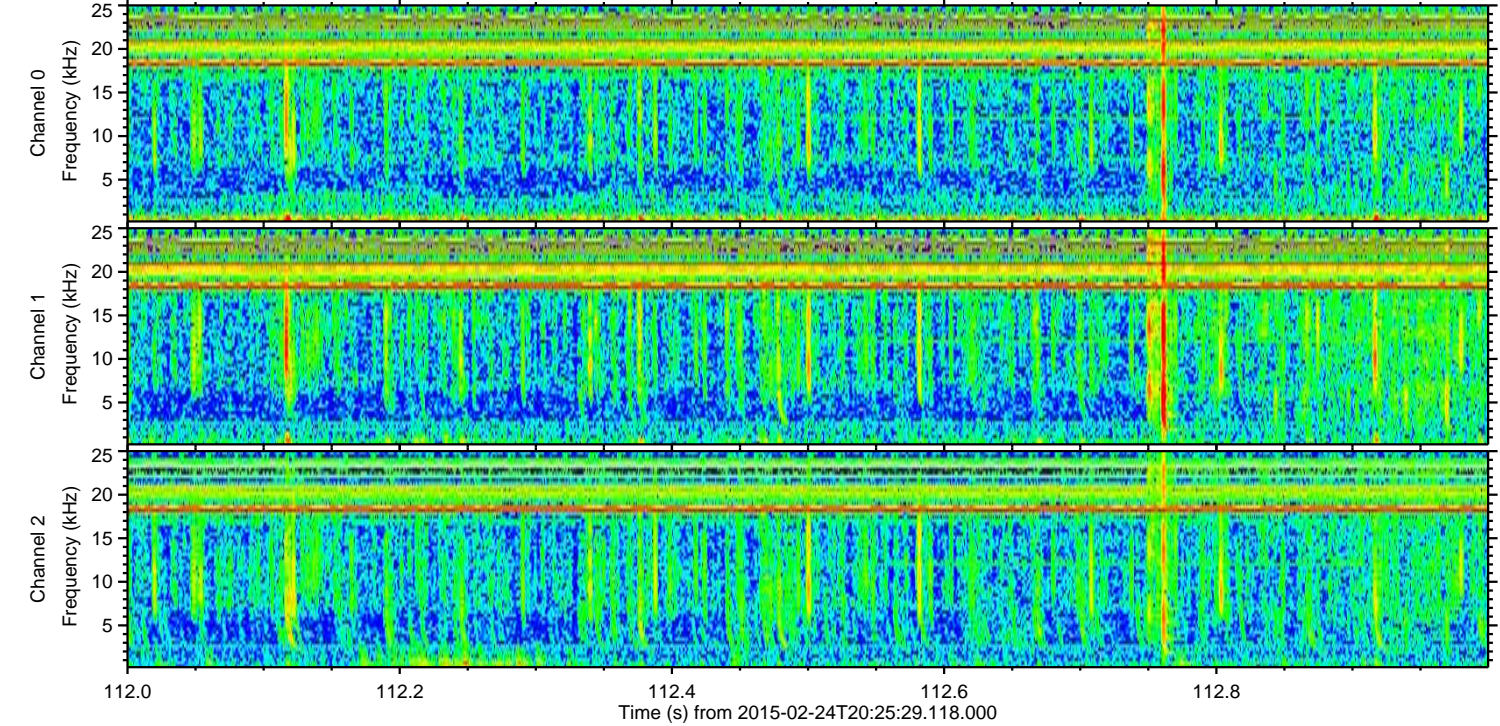
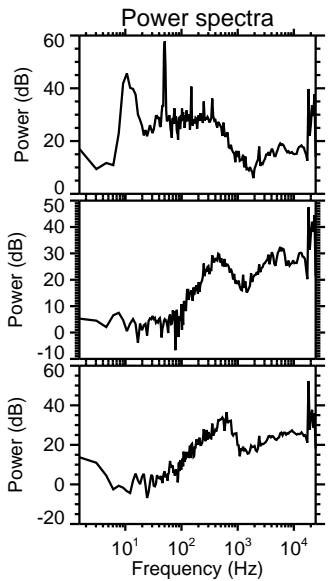
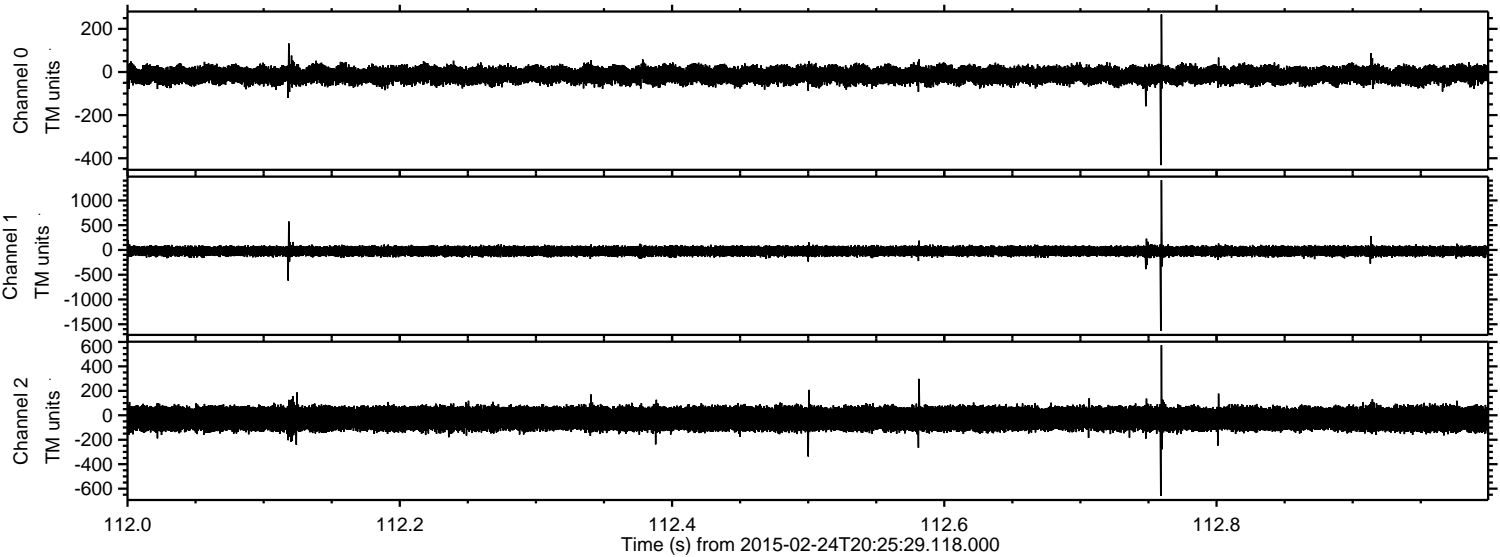

Channel 0
mn: -432
mx: 267
 μ : -14.7
 σ : 21.0

Channel 1
mn: -1634
mx: 1410
 μ : -24.6
 σ : 49.8

Channel 2
mn: -660
mx: 573
 μ : -28.0
 σ : 58.4

ELMAVAN 3D WAVEFORMS (Measured data sampled at 50 kHz) 49809 packets of 144 samples from 2015-02-24T20:25:29.118.000. Part 114/144

Processed Tue Mar 3 17:18:07 2015 by ELM ver.2012-10-06 from 001__elm20150224_202528__dat00.bin

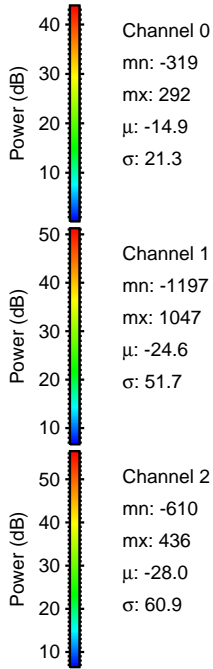
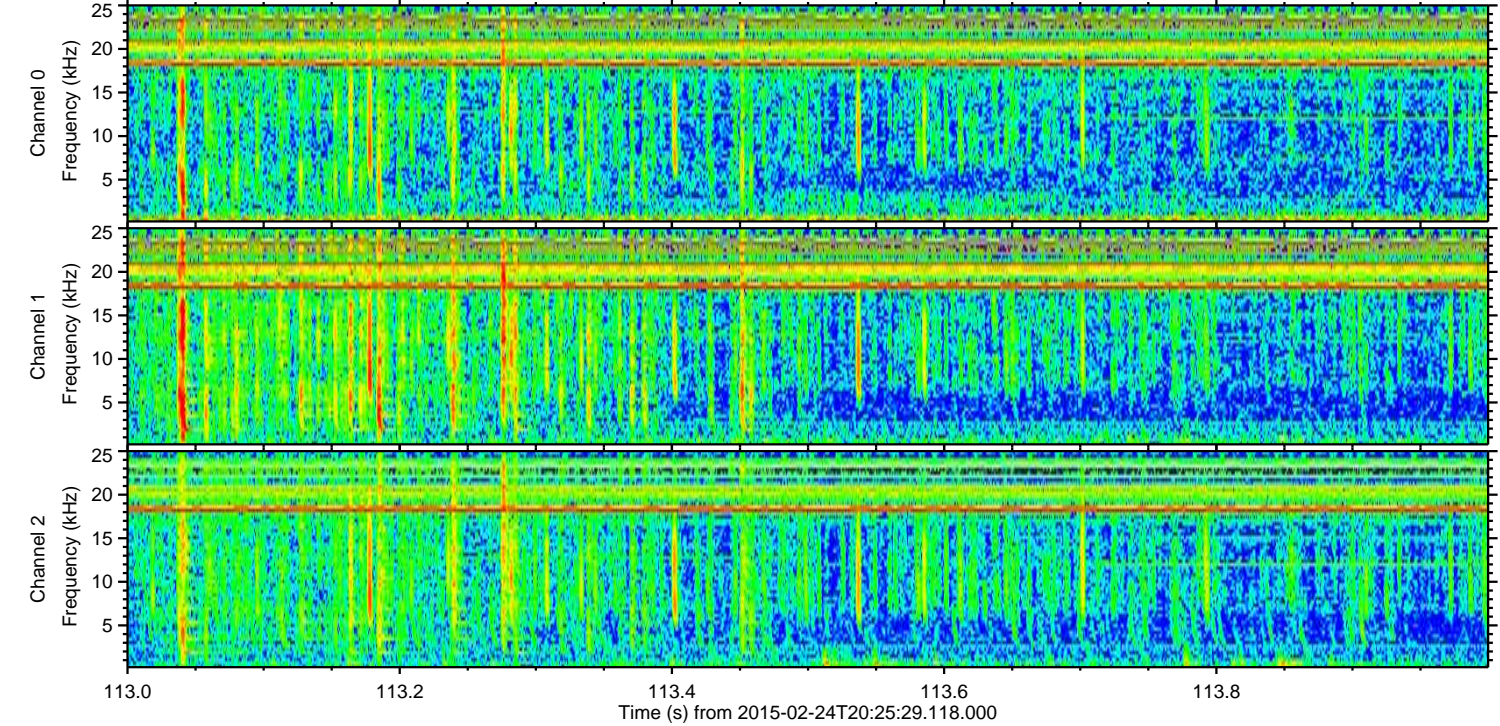
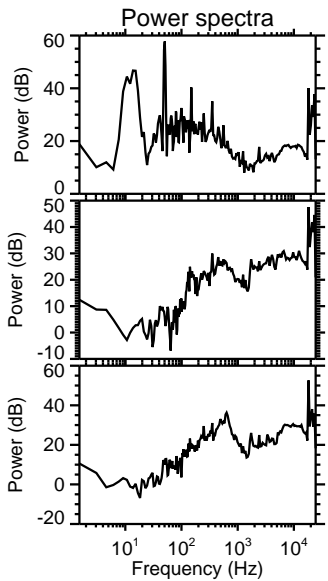
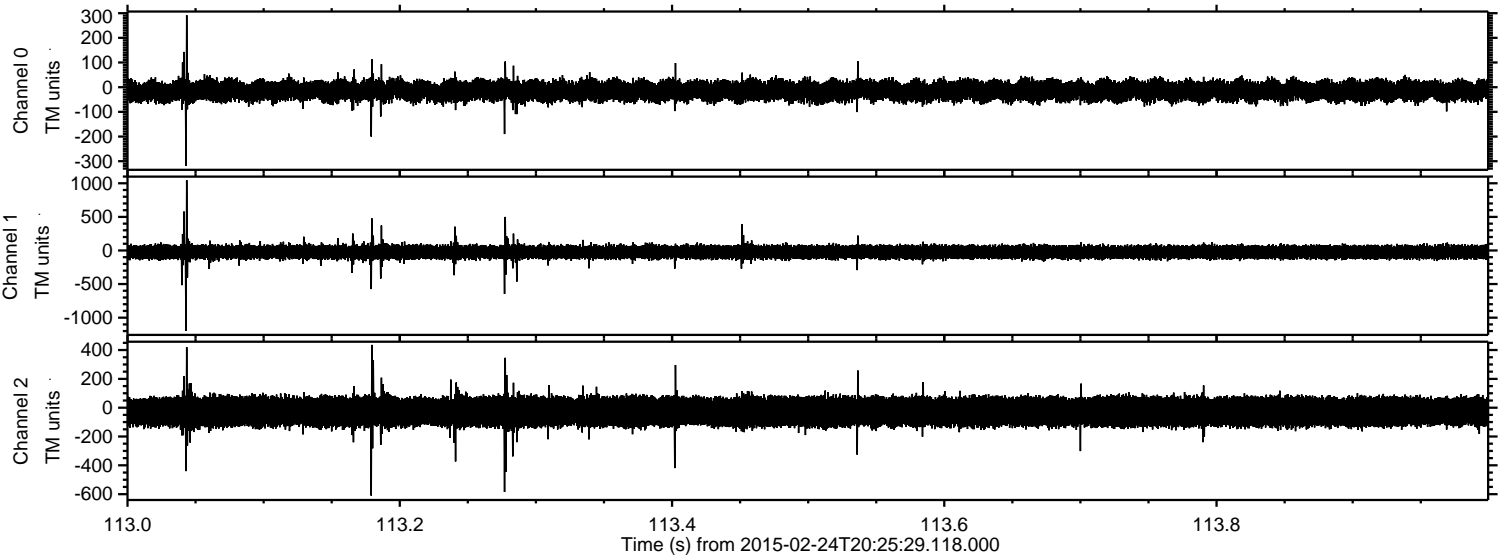

Channel 0
mn: -319
mx: 292
 μ : -14.9
 σ : 21.3

Channel 1
mn: -1197
mx: 1047
 μ : -24.6
 σ : 51.7

Channel 2
mn: -610
mx: 436
 μ : -28.0
 σ : 60.9

Processed Tue Mar 3 17:18:08 2015 by ELM ver.2012-10-06 from 001__elm20150224_202528__dat00.bin

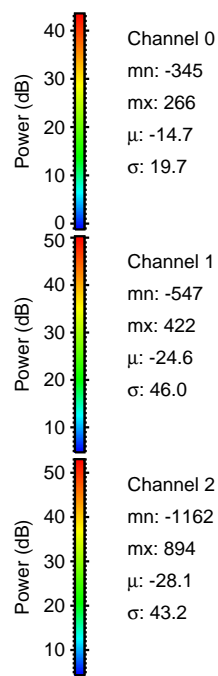
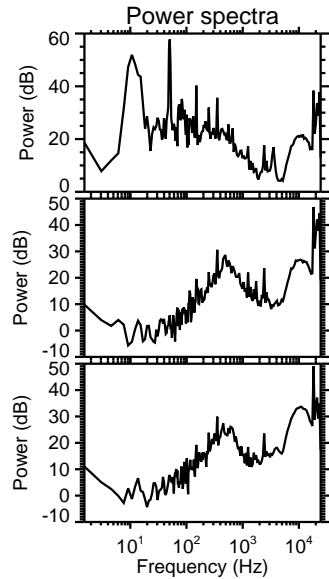
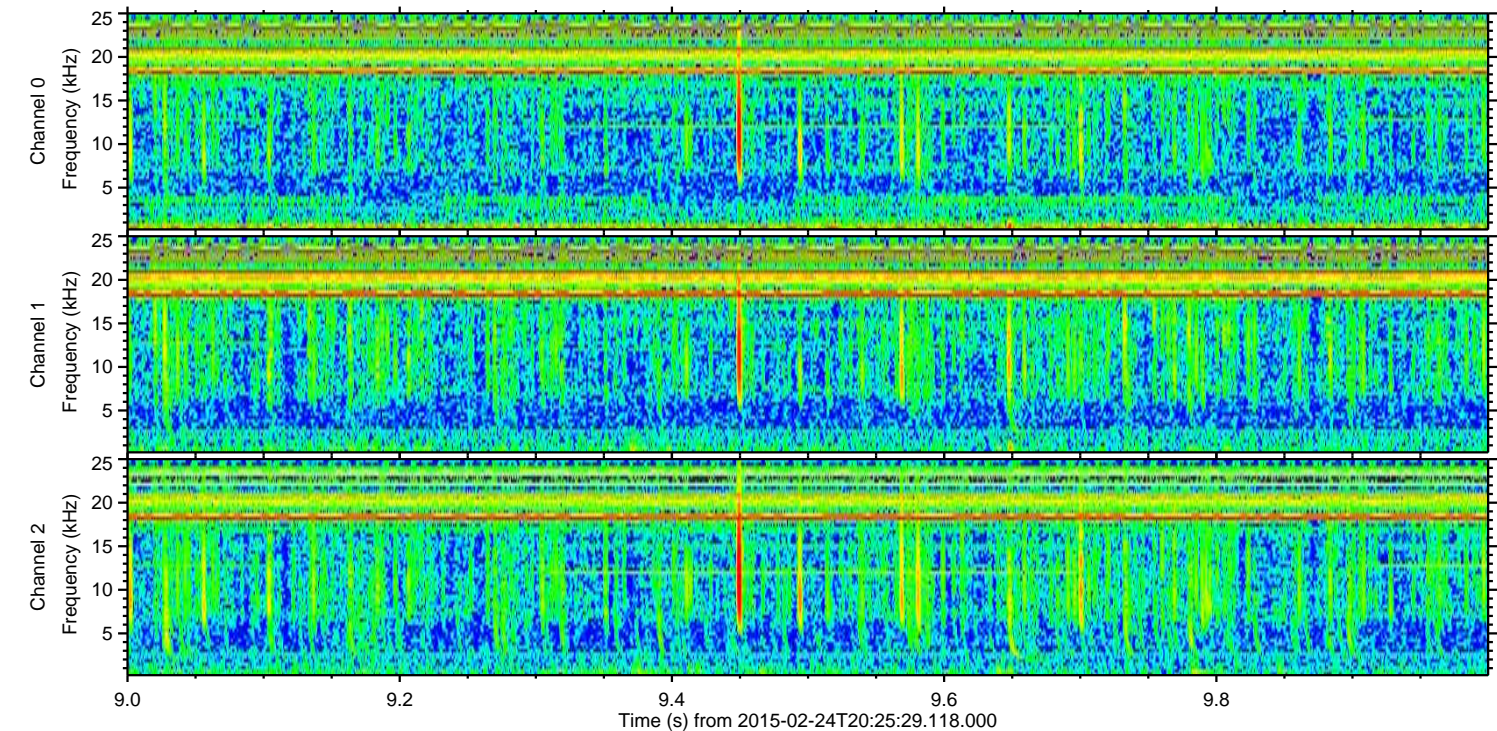
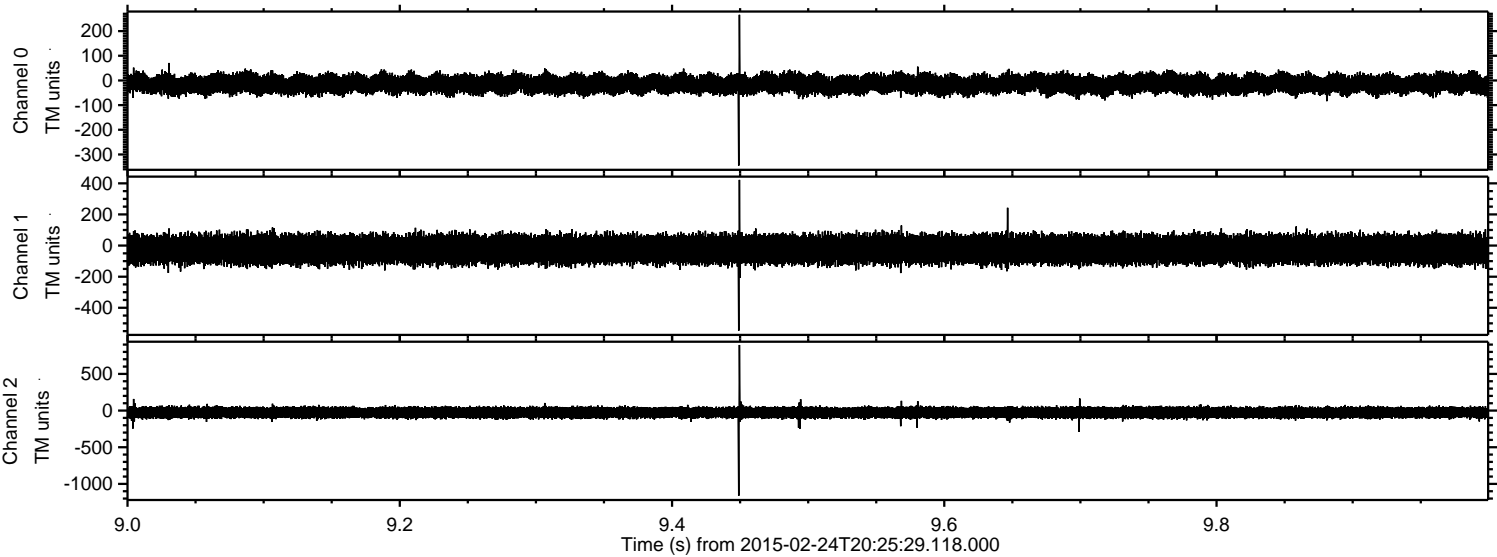

Channel 0
mn: -345
mx: 266
 μ : -14.7
 σ : 19.7

Channel 1
mn: -547
mx: 422
 μ : -24.6
 σ : 46.0

Channel 2
mn: -1162
mx: 894
 μ : -28.1
 σ : 43.2

Processed Tue Mar 3 17:18:09 2015 by ELM ver.2012-10-06 from 001__elm20150224_202528__dat00.bin

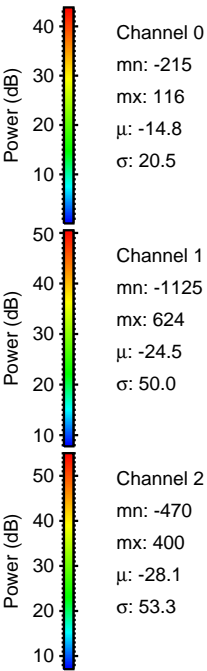
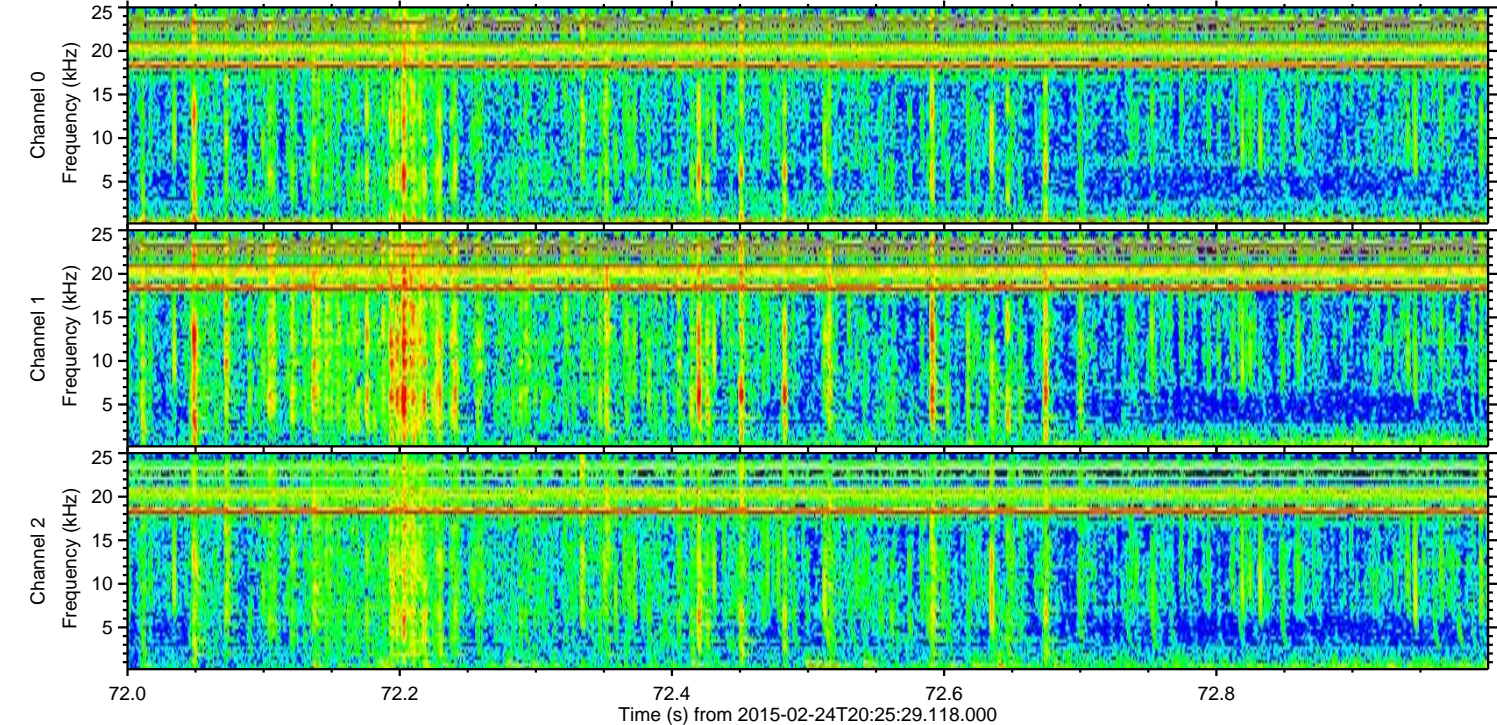
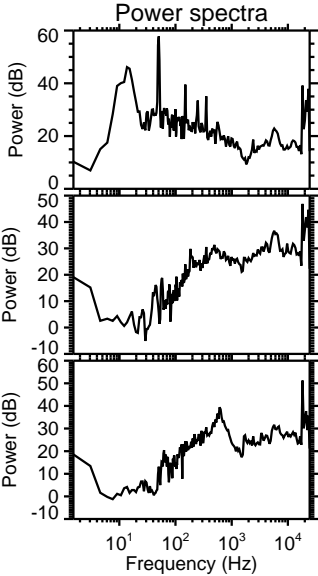
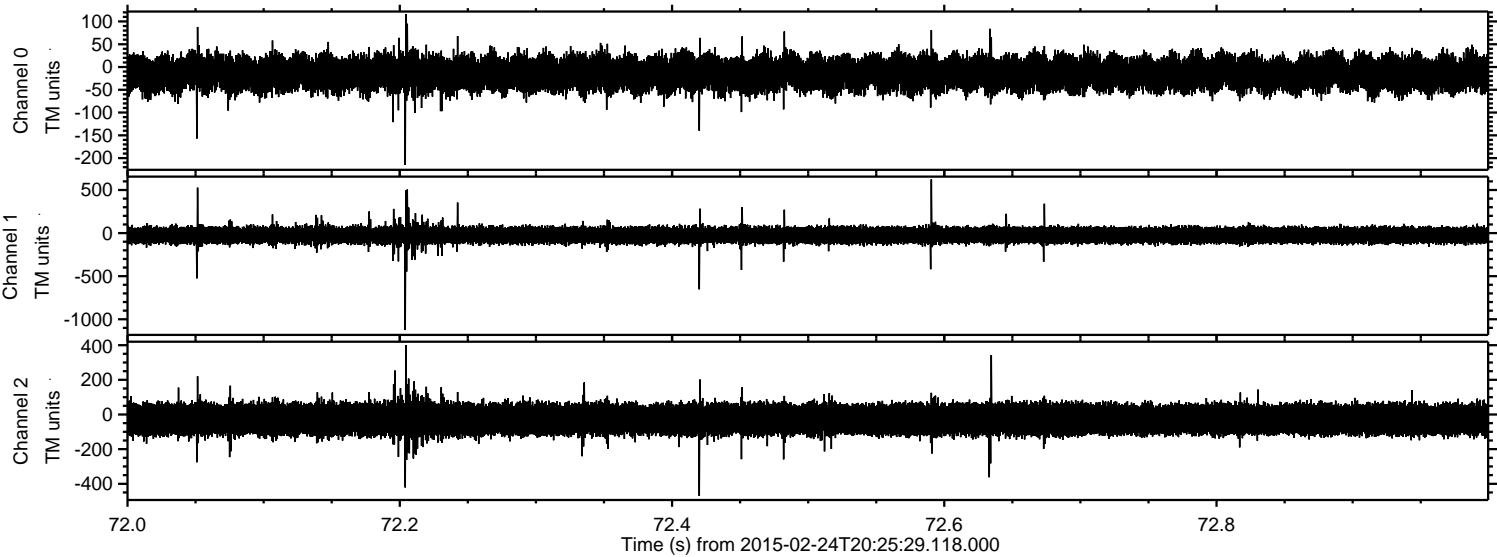

Channel 0
mn: -215
mx: 116
 μ : -14.8
 σ : 20.5

Channel 1
mn: -1125
mx: 624
 μ : -24.5
 σ : 50.0

Channel 2
mn: -470
mx: 400
 μ : -28.1
 σ : 53.3

ELMAVAN 3D WAVEFORMS (Measured data sampled at 50 kHz) 49809 packets of 144 samples from 2015-02-24T20:25:29.118.000. Part 46/144

Processed Tue Mar 3 17:18:10 2015 by ELM ver.2012-10-06 from 001__elm20150224_202528__dat00.bin

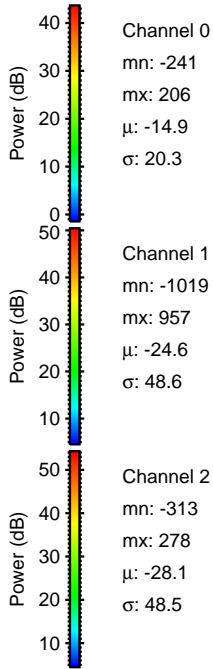
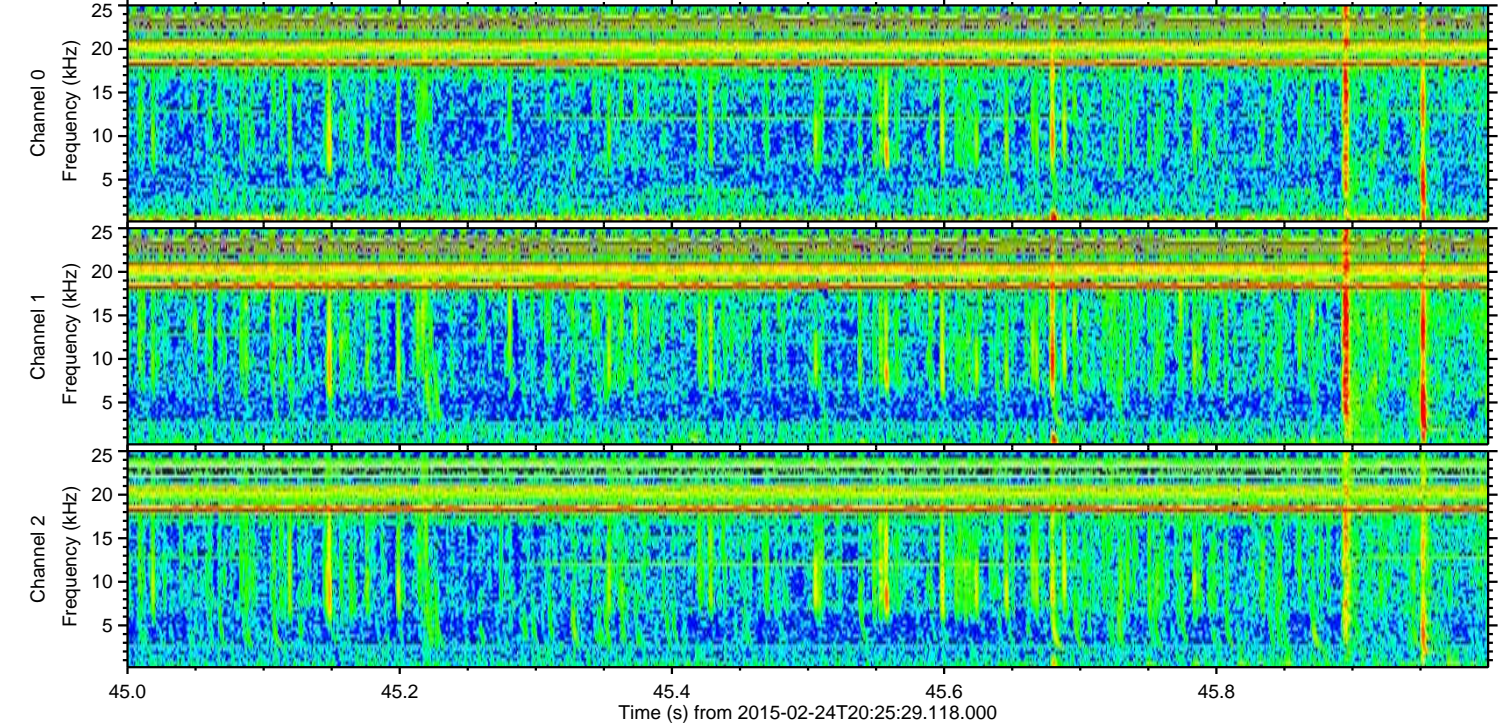
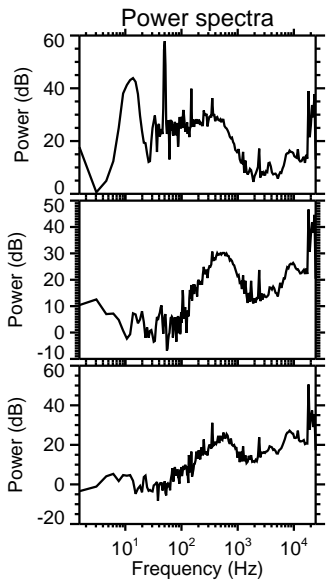
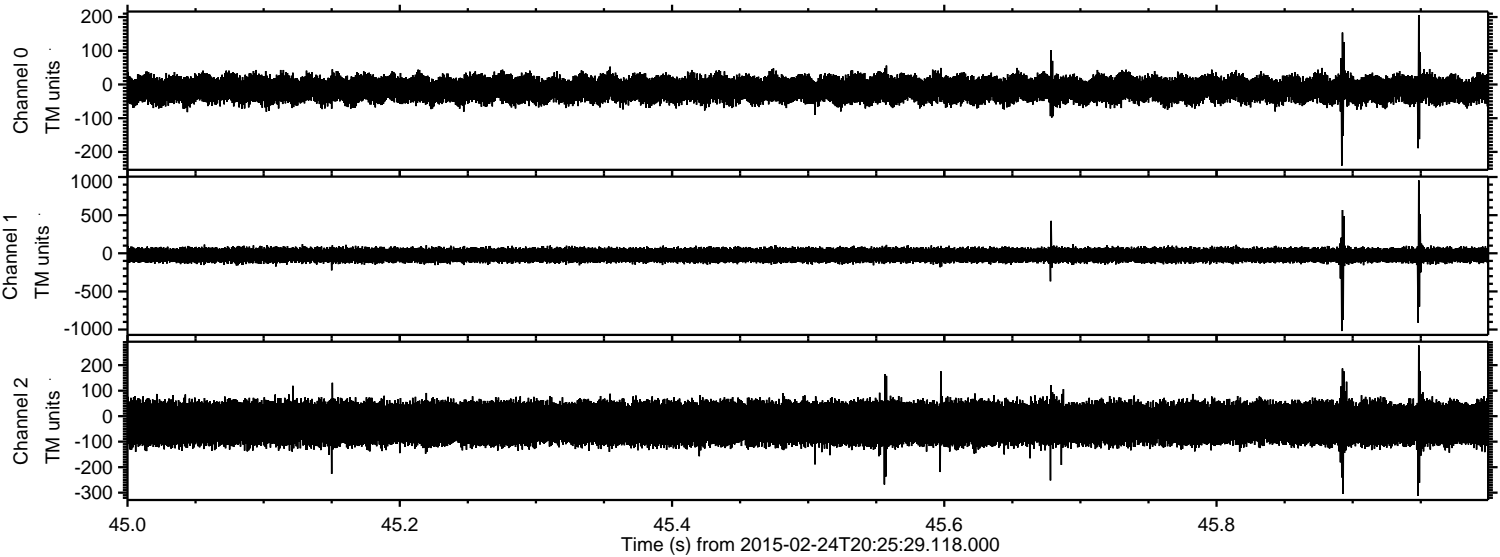

Channel 0
mn: -241
mx: 206
 μ : -14.9
 σ : 20.3

Channel 1
mn: -1019
mx: 957
 μ : -24.6
 σ : 48.6

Channel 2
mn: -313
mx: 278
 μ : -28.1
 σ : 48.5

