

ELMAVAN 3D WAVEFORMS (Measured data sampled at 50 kHz) 49810 packets of 144 samples from 2015-02-24T18:40:25.862.000.

Processed Tue Mar 3 15:58:26 2015 by ELM ver.2012-10-06 from 001__elm20150224_184024__dat00.bin

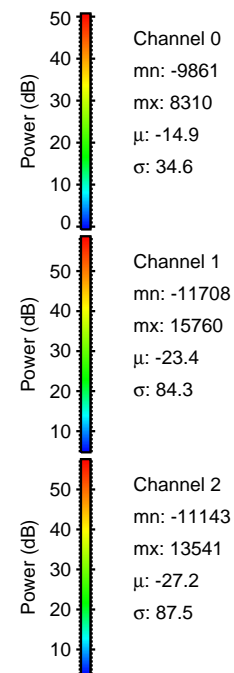

Processed Tue Mar 3 15:58:37 2015 by ELM ver.2012-10-06 from 001__elm20150224_184024__dat00.bin

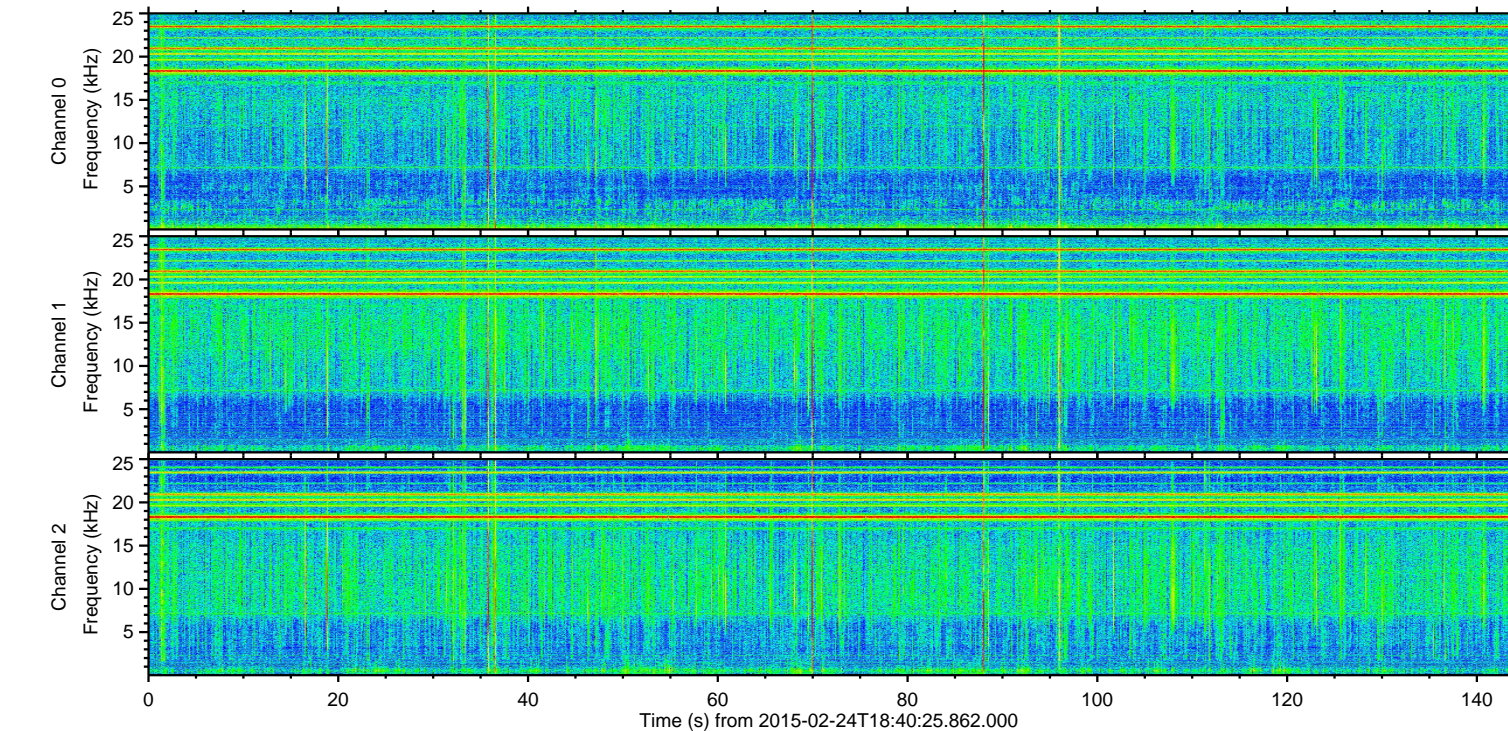
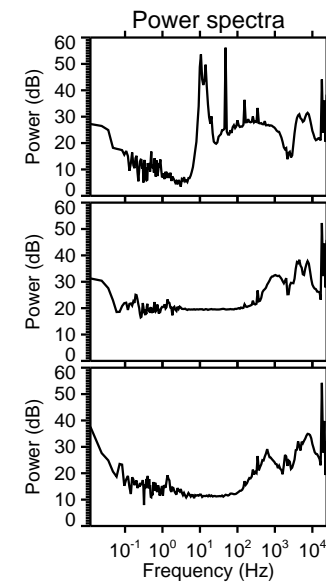
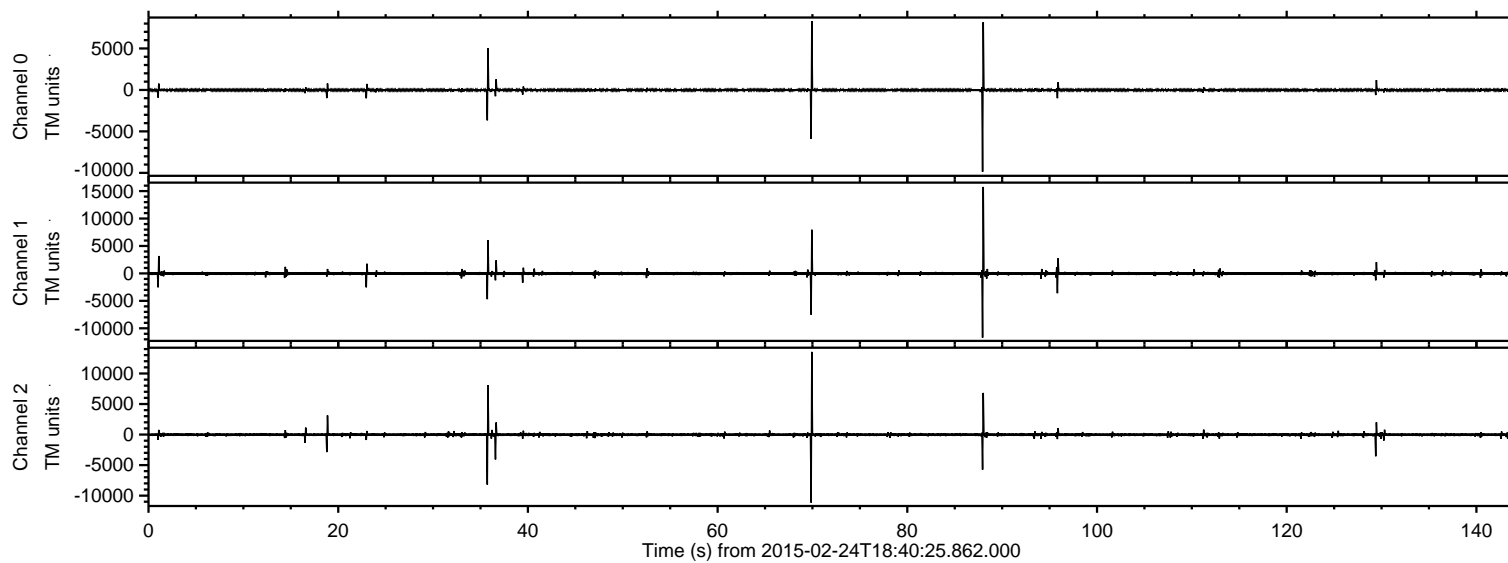
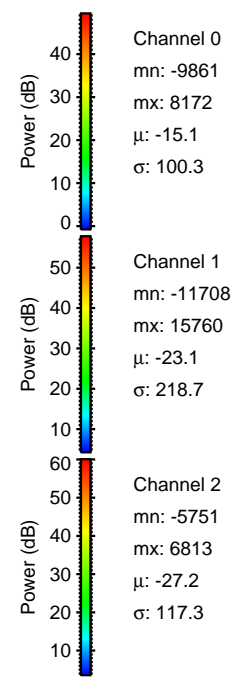
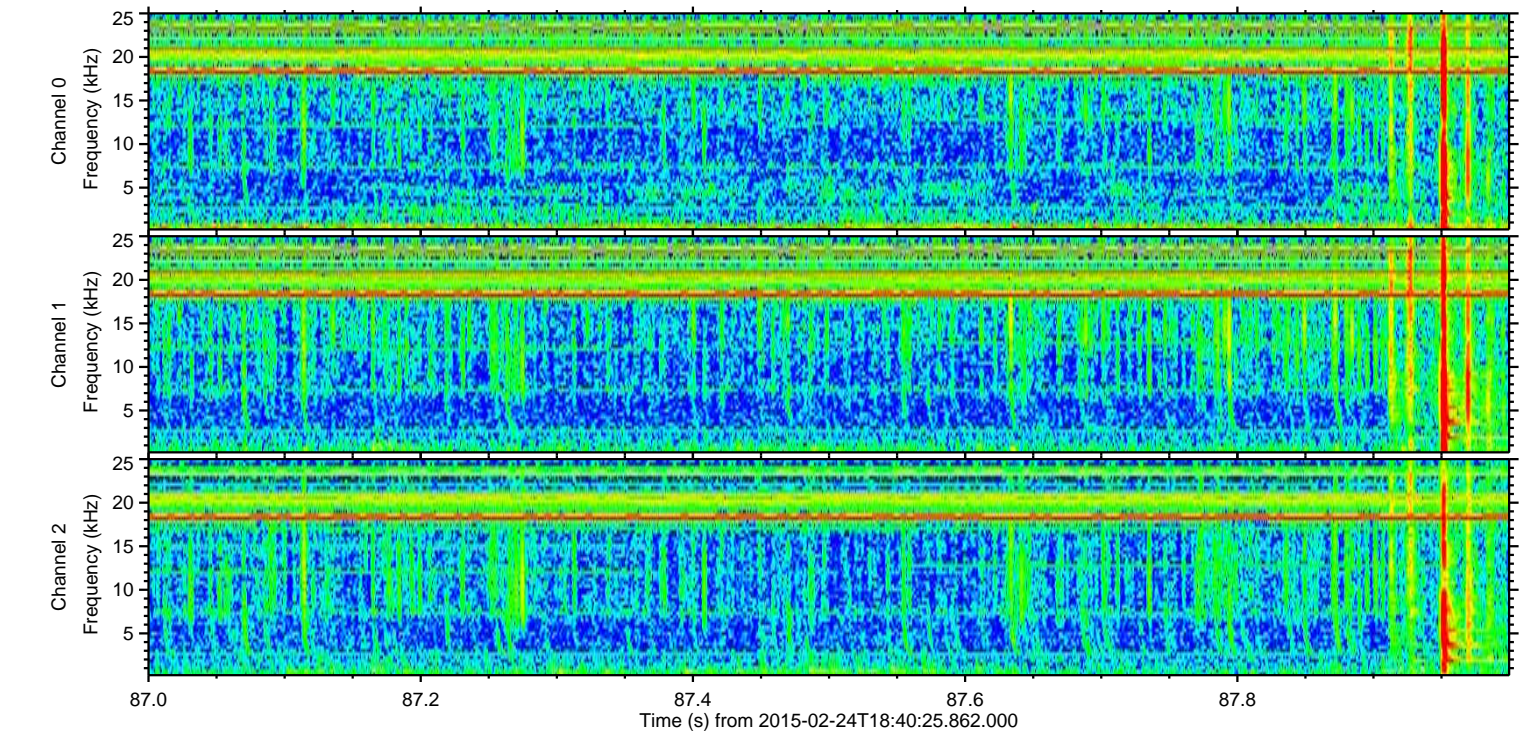
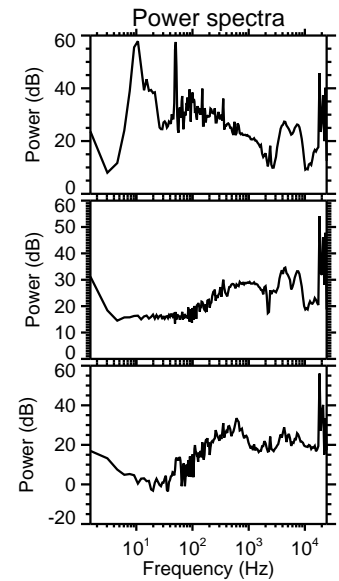
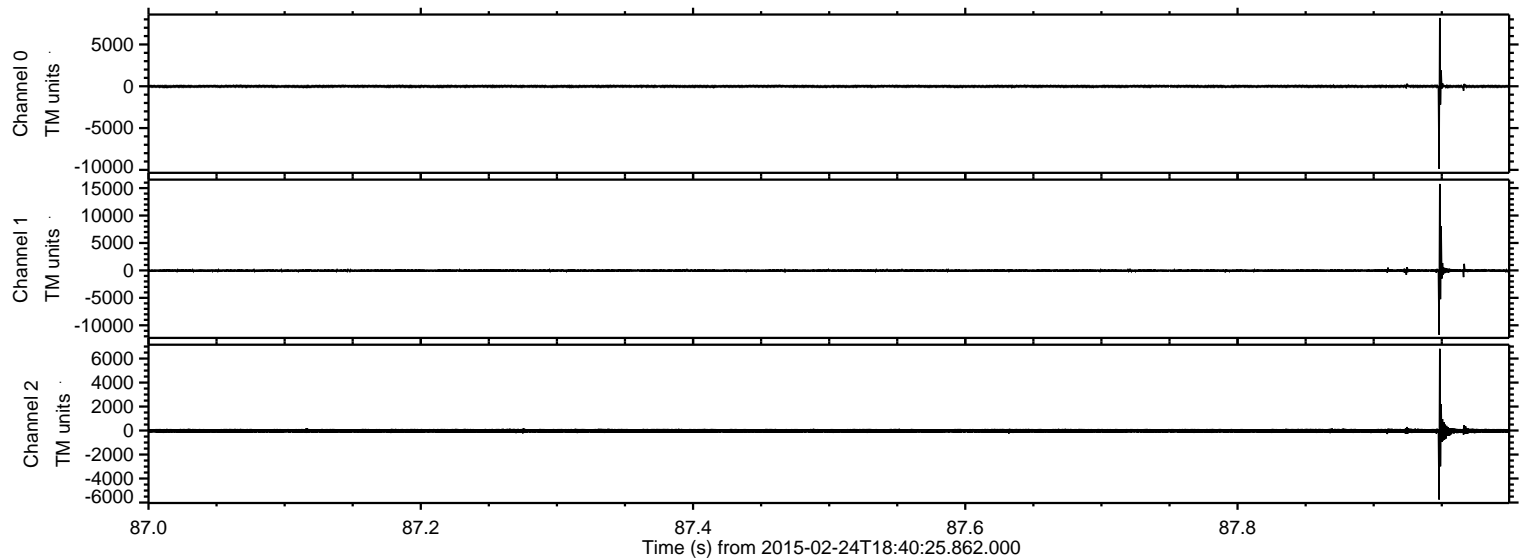

ELMAVAN 3D WAVEFORMS (Measured data sampled at 50 kHz) 49810 packets of 144 samples from 2015-02-24T18:40:25.862.000. Part 70/144

Processed Tue Mar 3 15:58:38 2015 by ELM ver.2012-10-06 from 001__elm20150224_184024__dat00.bin

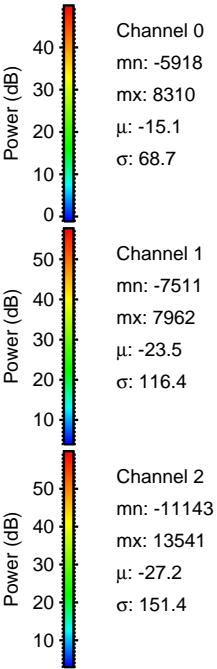
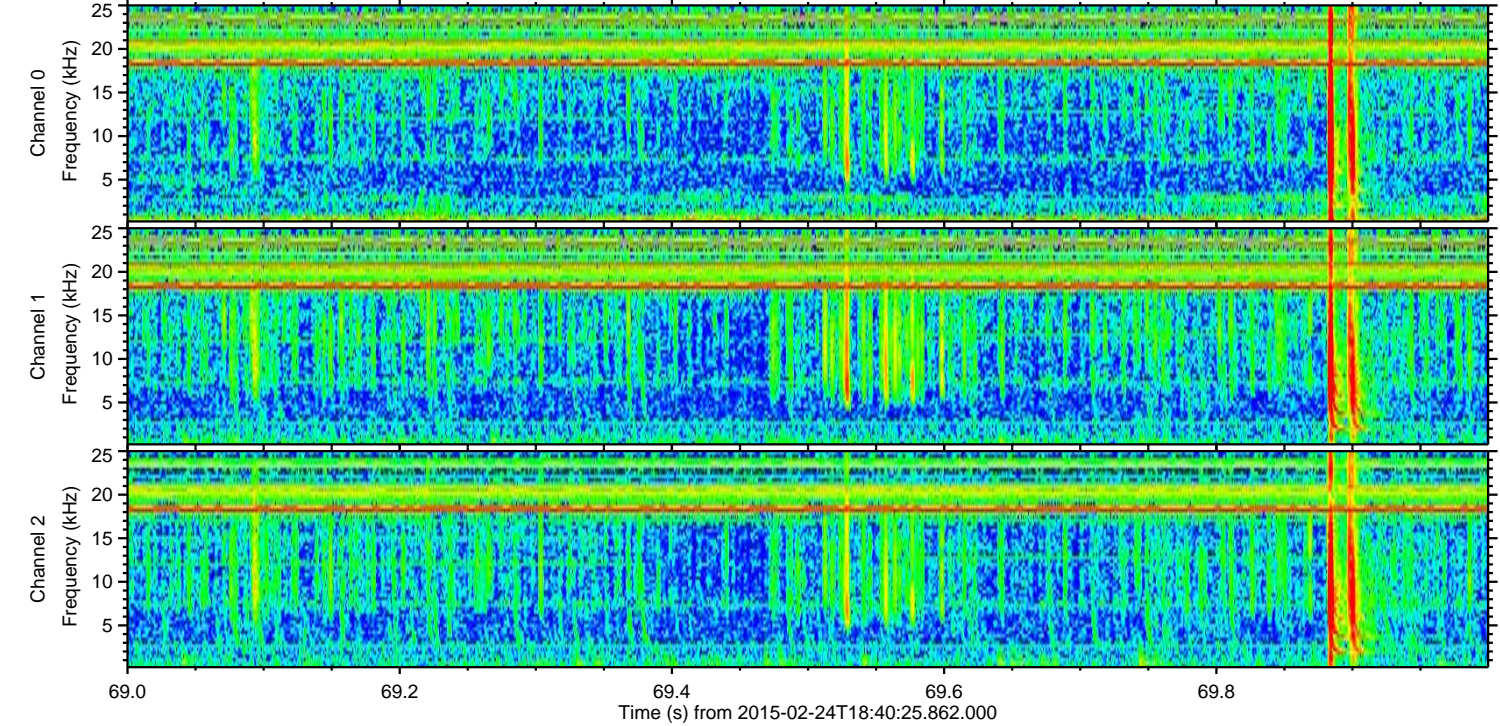
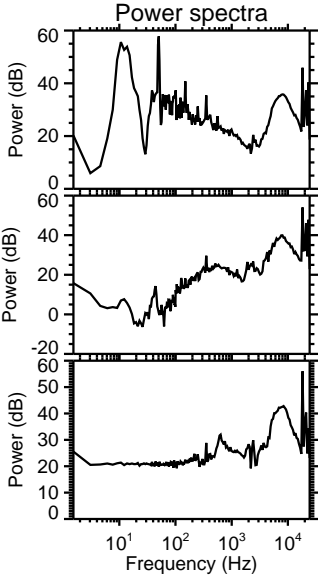
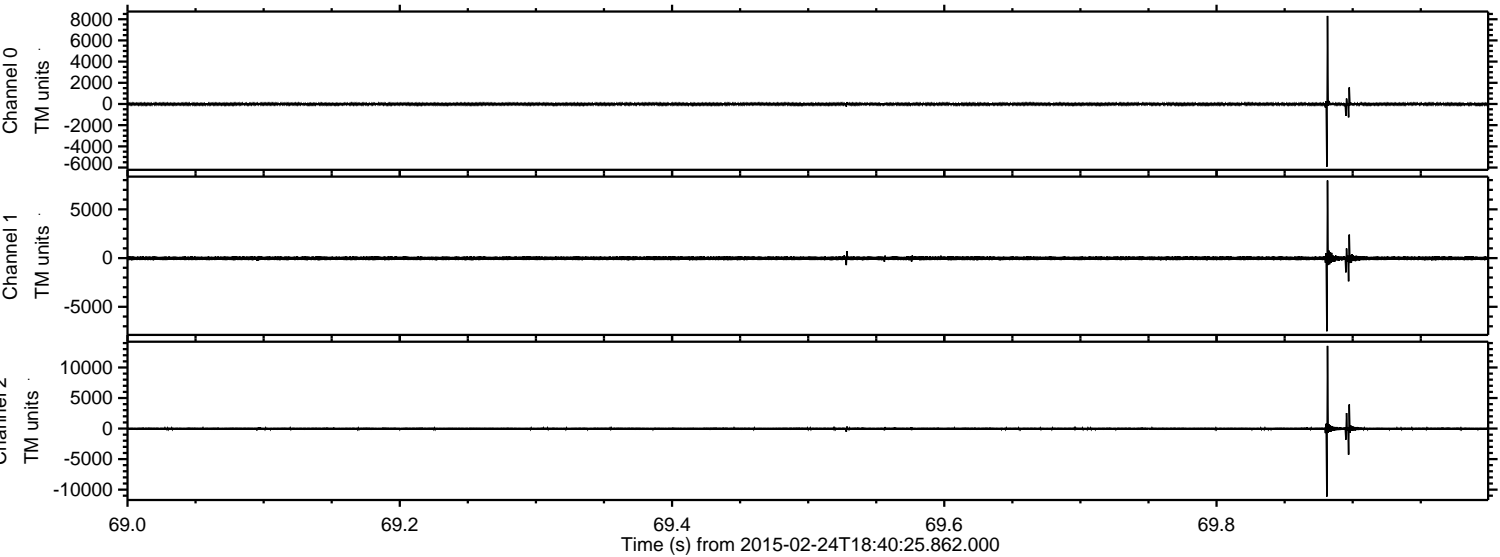

Processed Tue Mar 3 15:58:39 2015 by ELM ver.2012-10-06 from 001__elm20150224_184024__dat00.bin

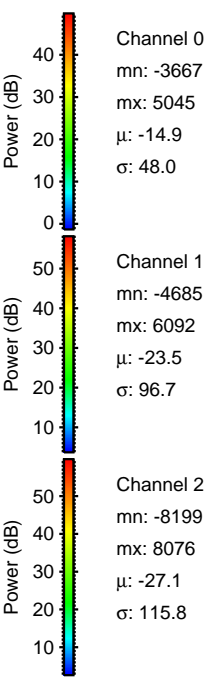
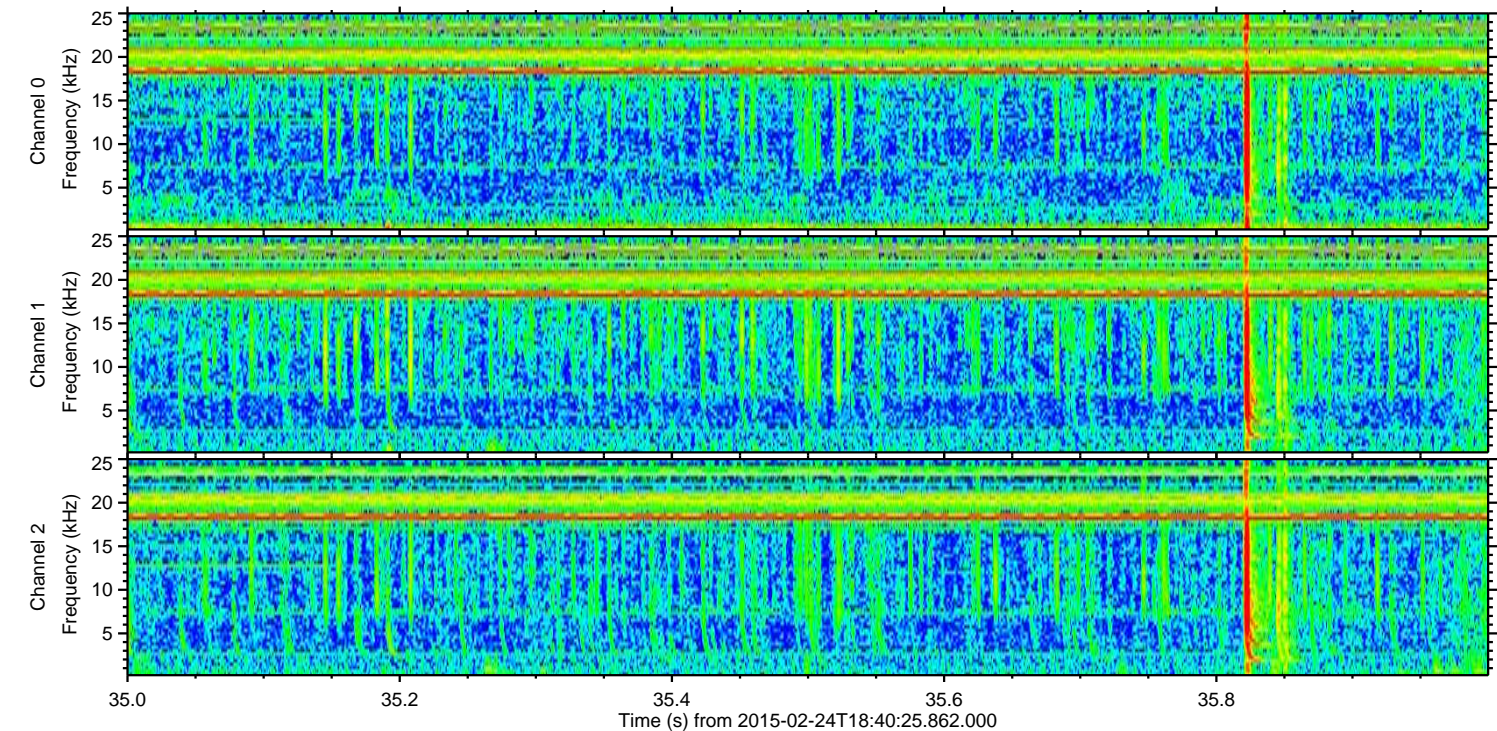
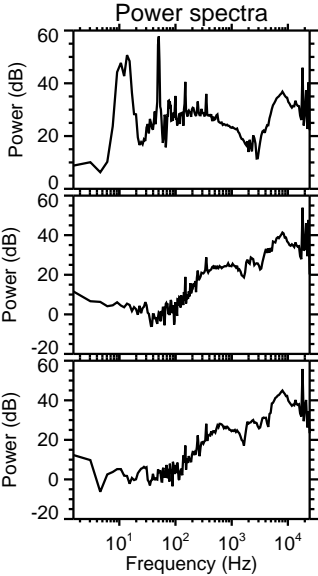
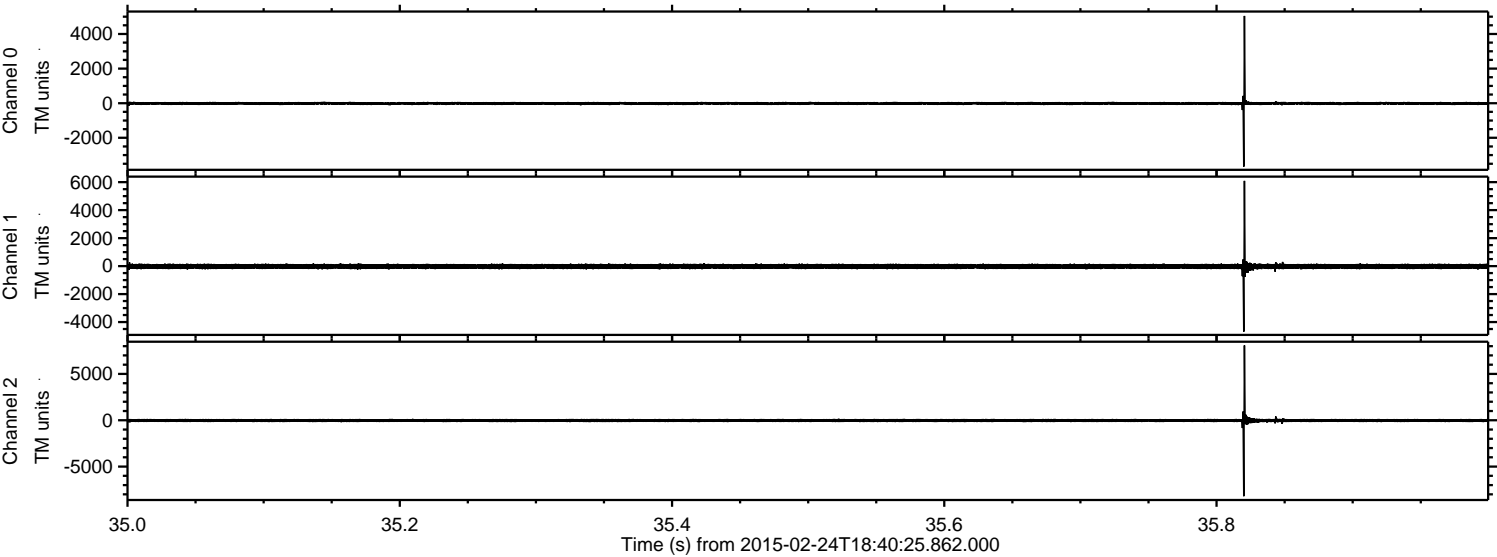

Channel 0
mn: -3667
mx: 5045
 μ : -14.9
 σ : 48.0

Channel 1
mn: -4685
mx: 6092
 μ : -23.5
 σ : 96.7

Channel 2
mn: -8199
mx: 8076
 μ : -27.1
 σ : 115.8

Processed Tue Mar 3 15:58:40 2015 by ELM ver.2012-10-06 from 001__elm20150224_184024__dat00.bin

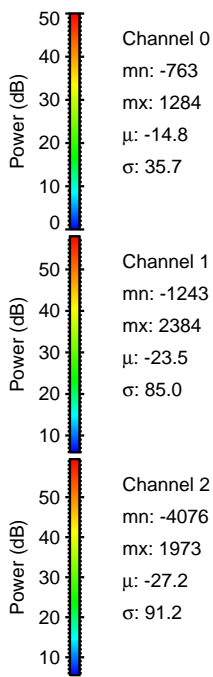
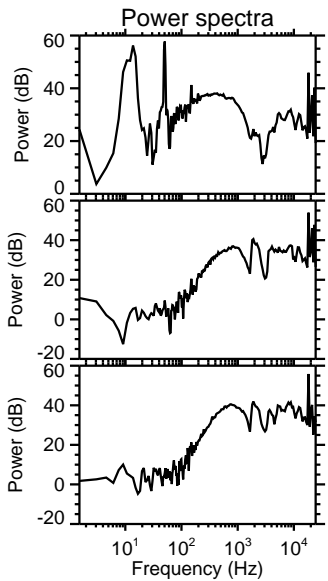
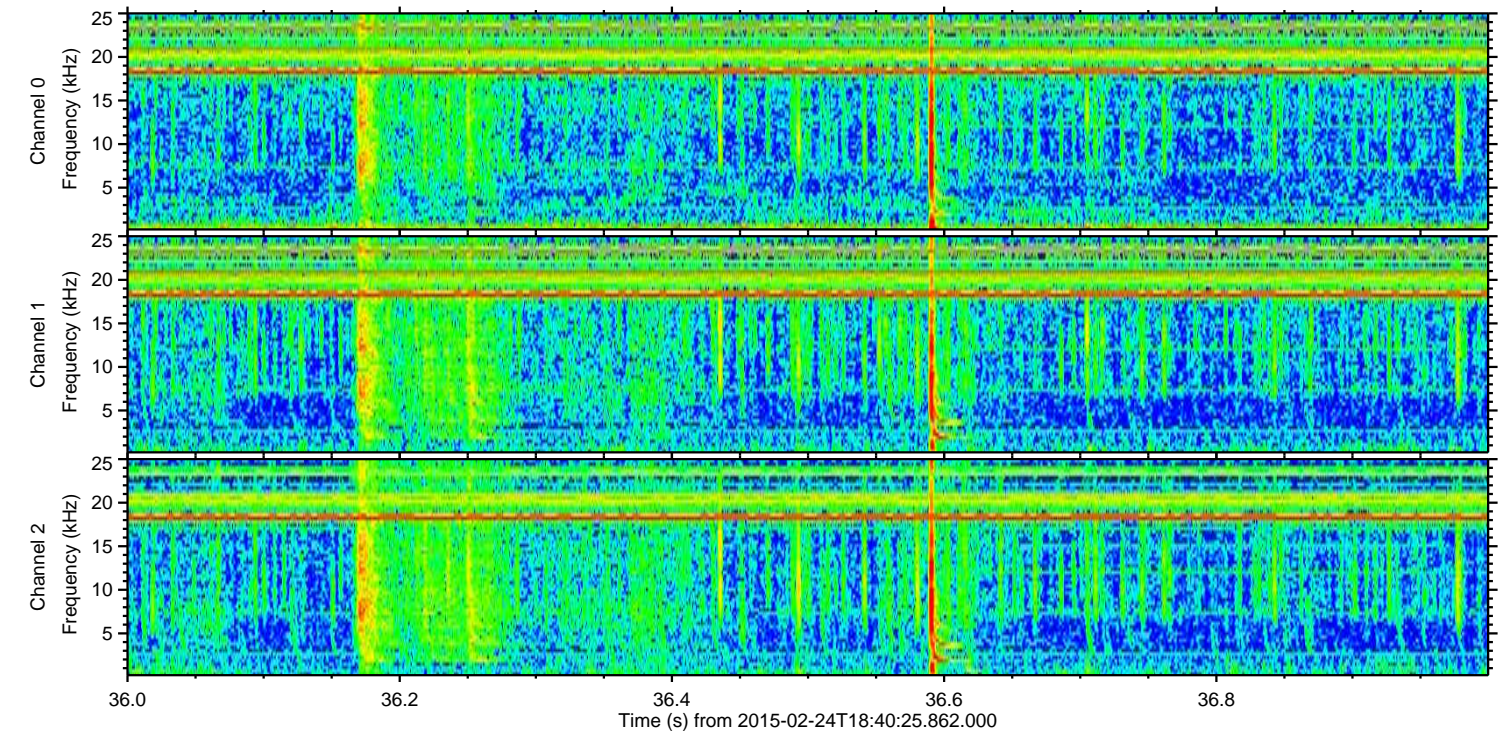
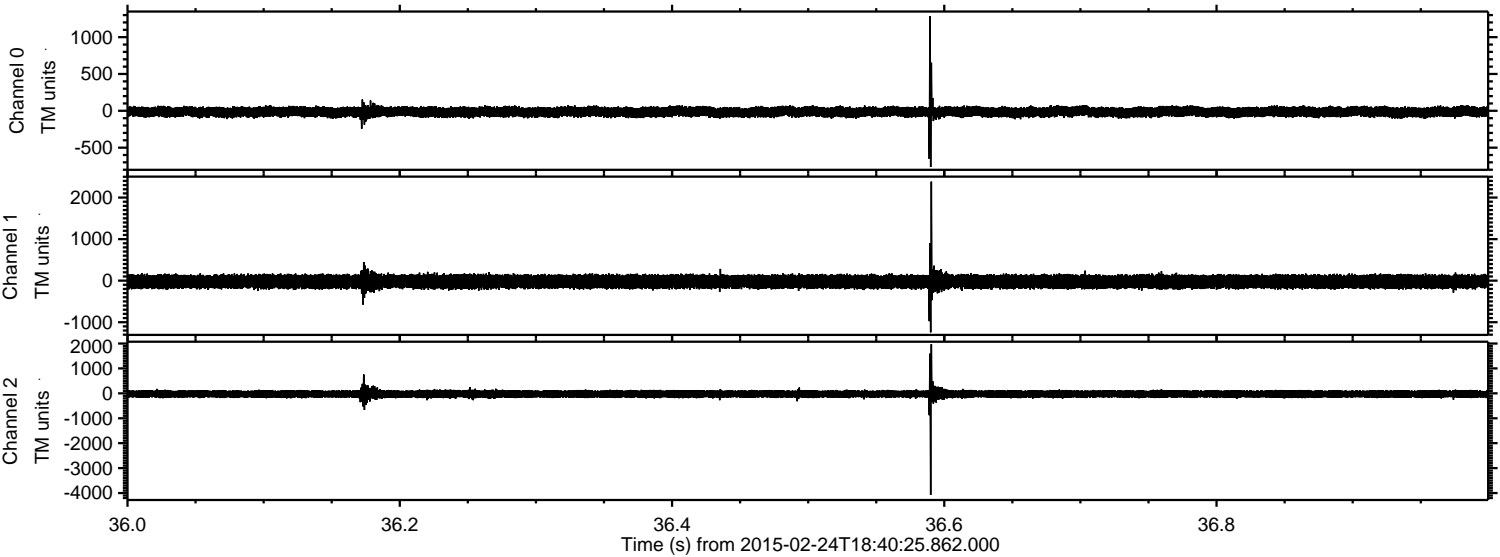

Channel 0
mn: -763
mx: 1284
 μ : -14.8
 σ : 35.7

Channel 1
mn: -1243
mx: 2384
 μ : -23.5
 σ : 85.0

Channel 2
mn: -4076
mx: 1973
 μ : -27.2
 σ : 91.2

ELMAVAN 3D WAVEFORMS (Measured data sampled at 50 kHz) 49810 packets of 144 samples from 2015-02-24T18:40:25.862.000. Part 96/144

Processed Tue Mar 3 15:58:41 2015 by ELM ver.2012-10-06 from 001__elm20150224_184024__dat00.bin

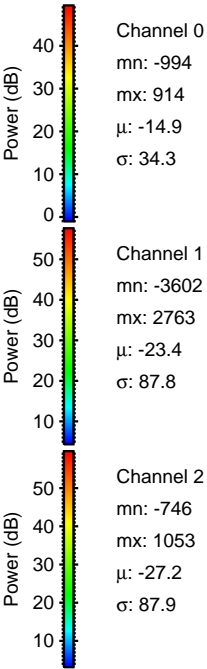
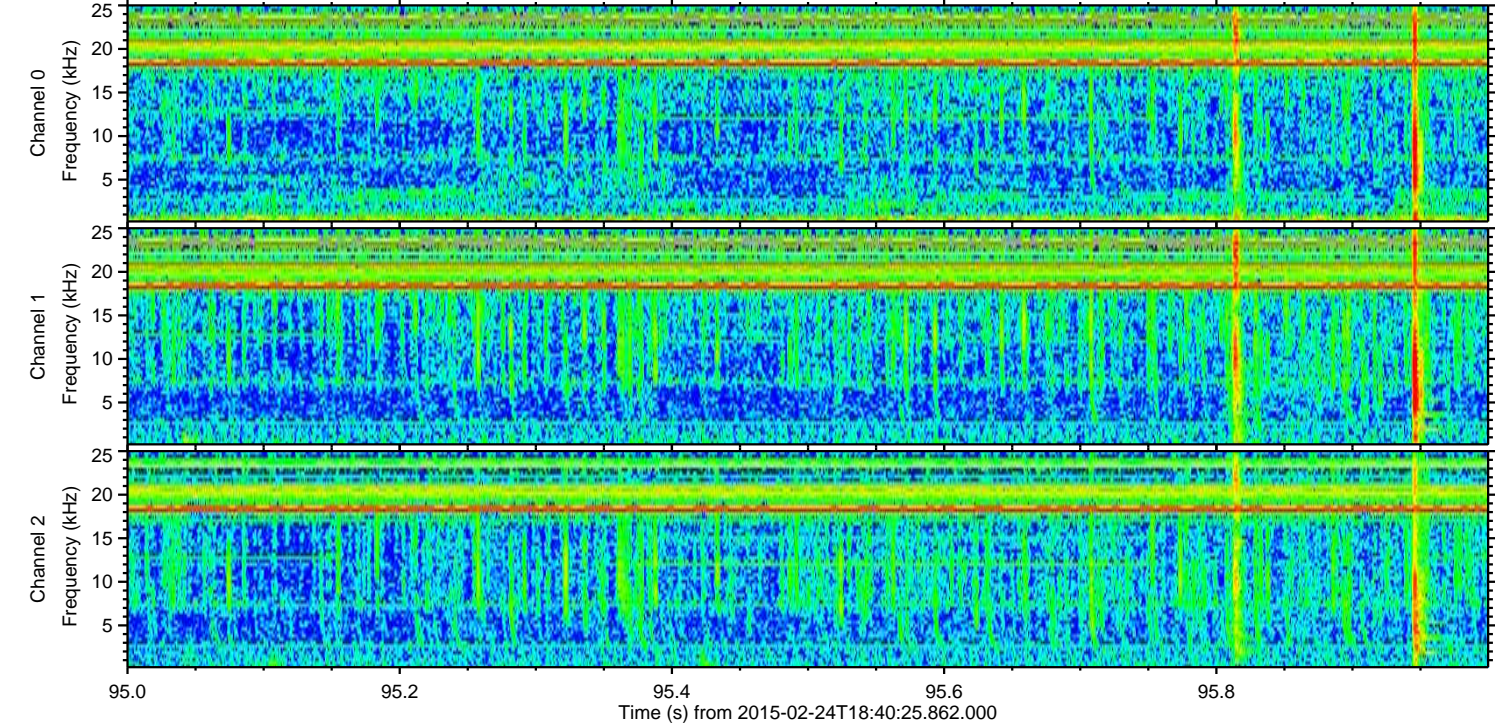
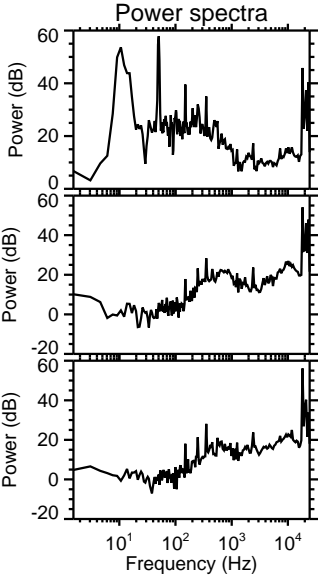
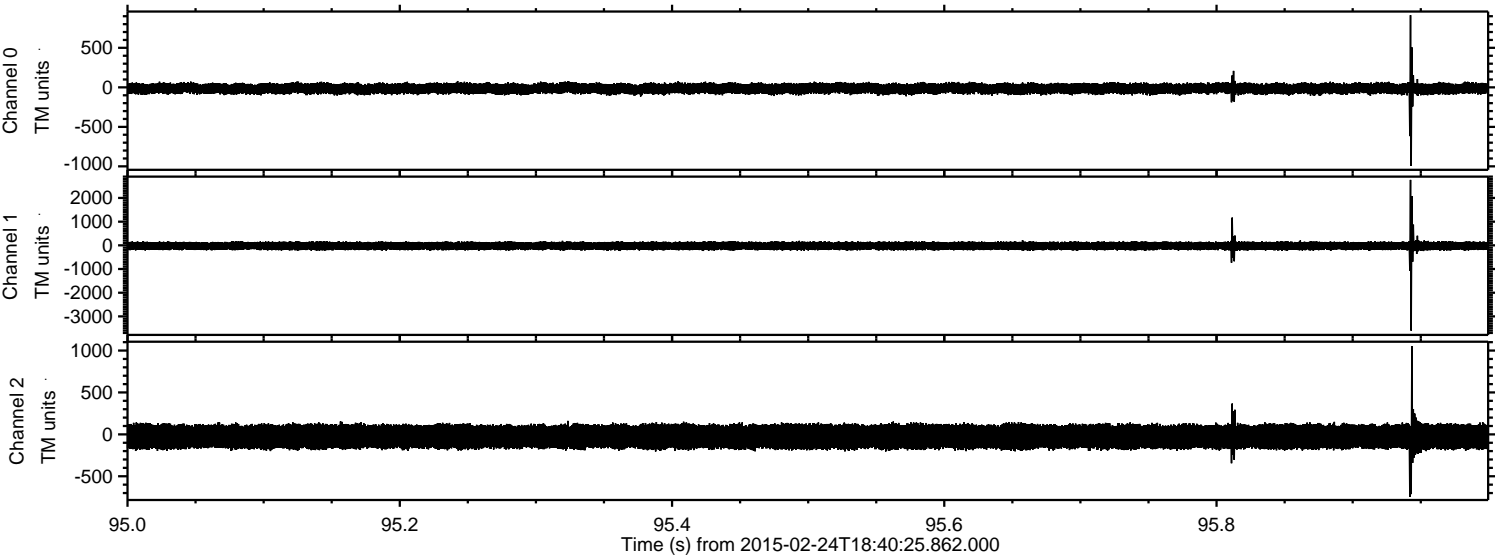

ELMAVAN 3D WAVEFORMS (Measured data sampled at 50 kHz) 49810 packets of 144 samples from 2015-02-24T18:40:25.862.000. Part 130/144

Processed Tue Mar 3 15:58:42 2015 by ELM ver.2012-10-06 from 001__elm20150224_184024__dat00.bin

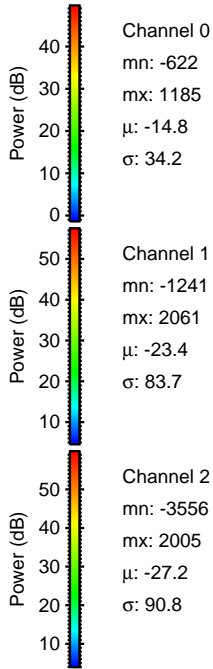
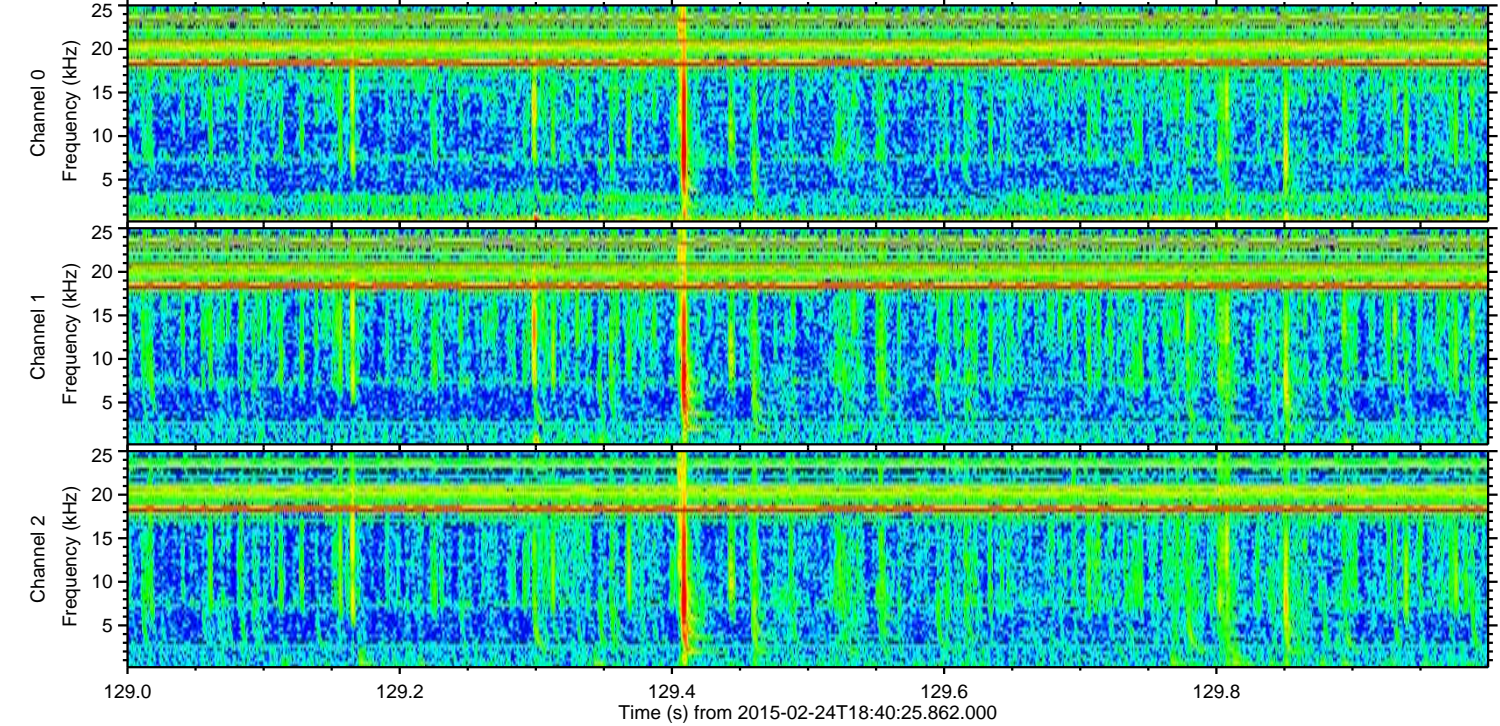
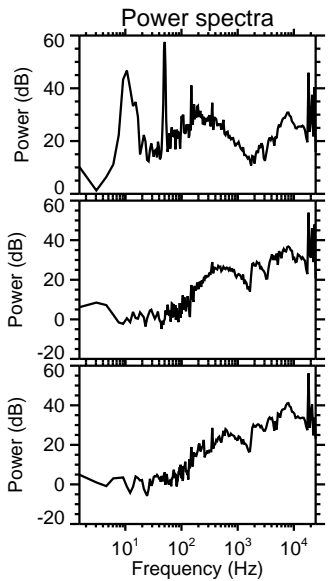
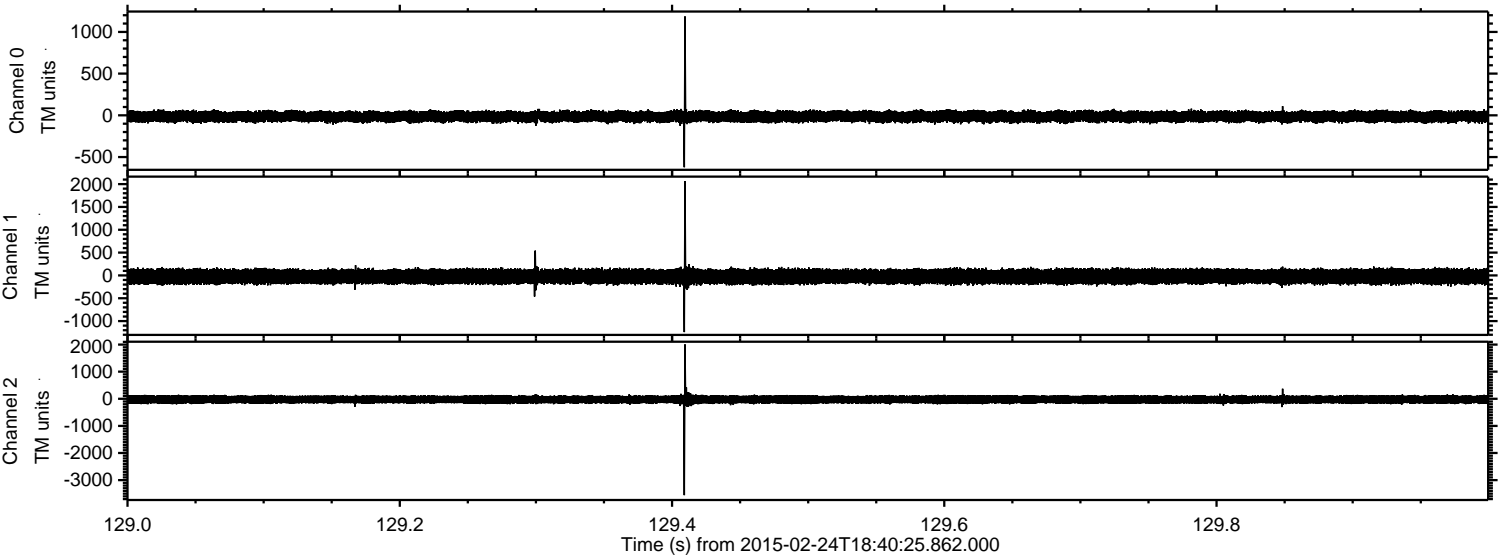

Processed Tue Mar 3 15:58:43 2015 by ELM ver.2012-10-06 from 001__elm20150224_184024__dat00.bin

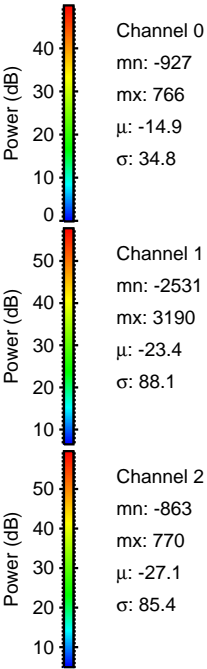
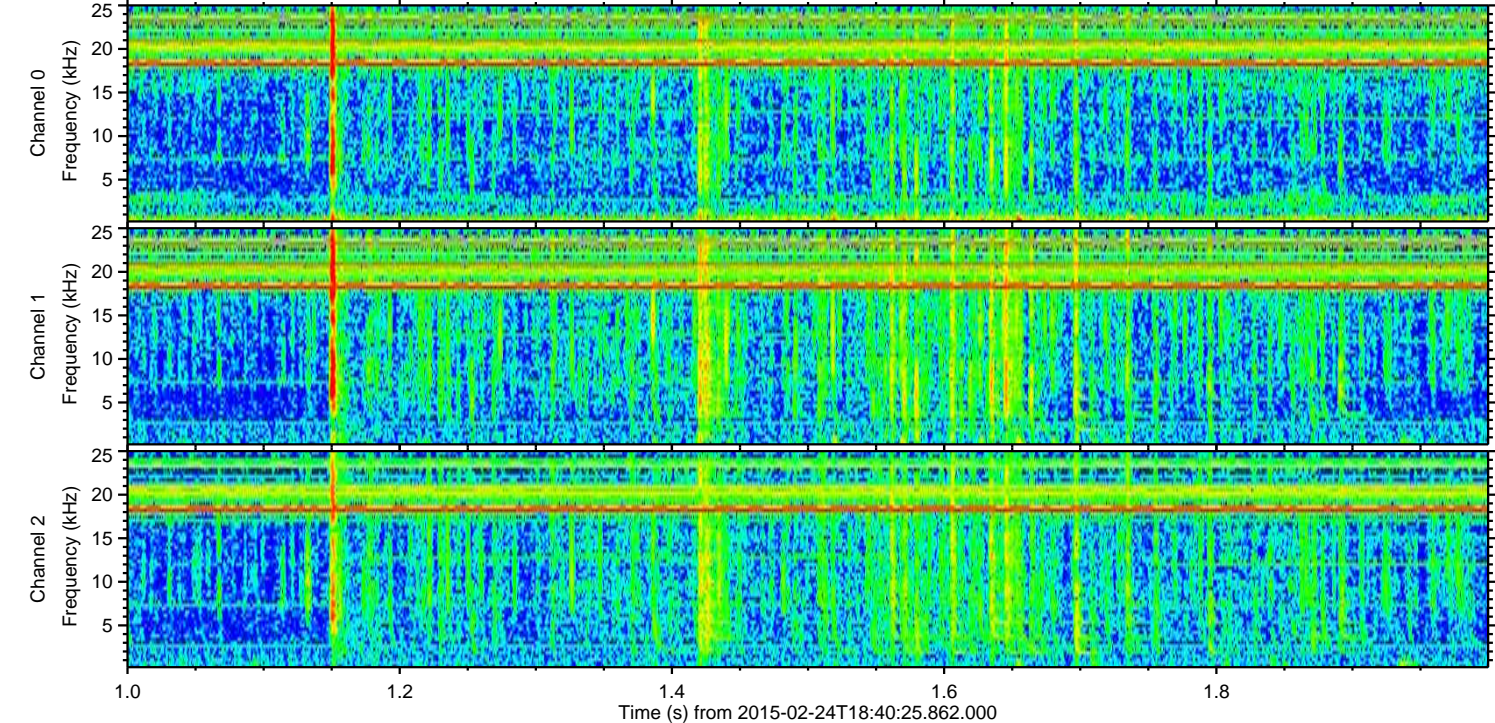
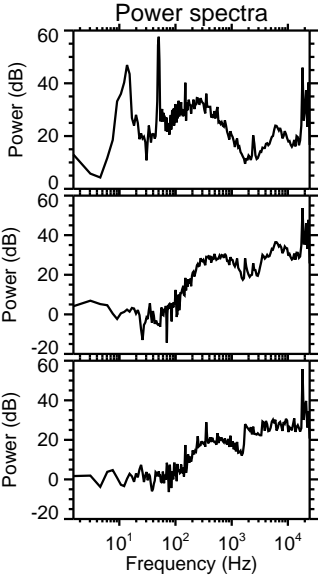
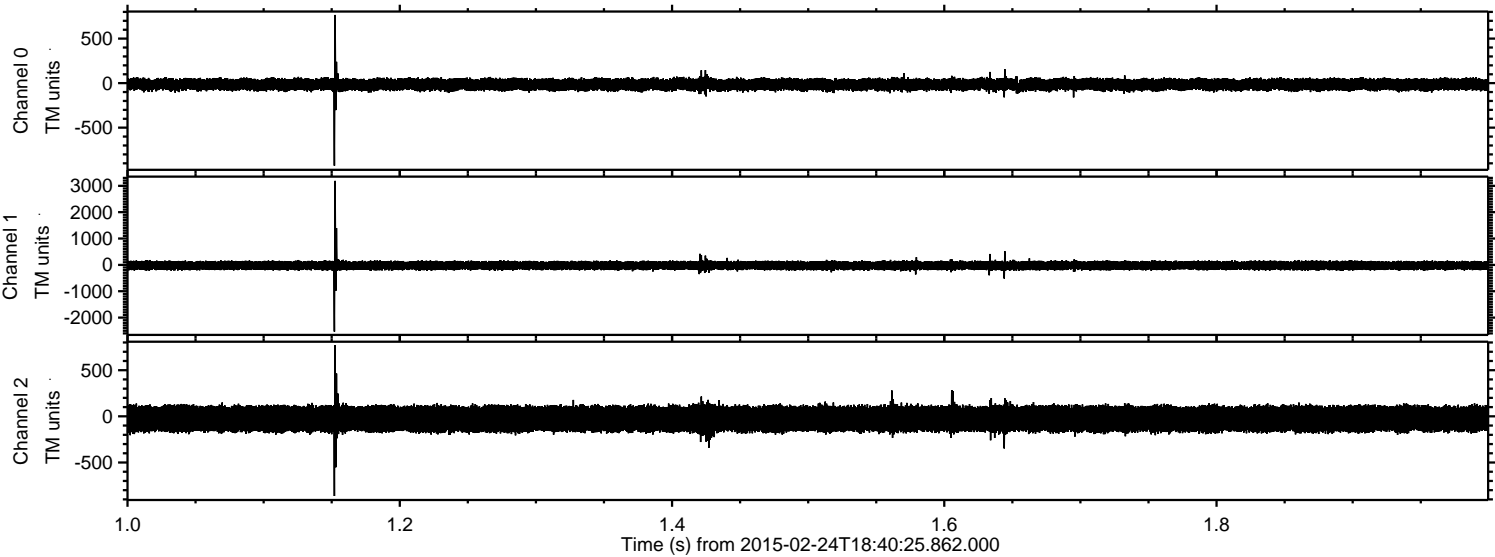

Processed Tue Mar 3 15:58:44 2015 by ELM ver.2012-10-06 from 001__elm20150224_184024__dat00.bin

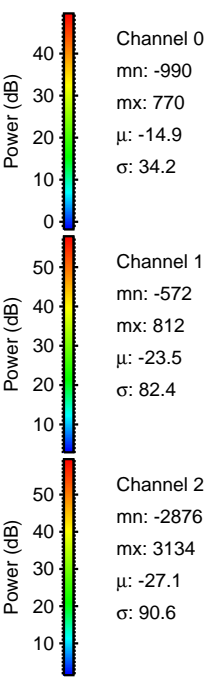
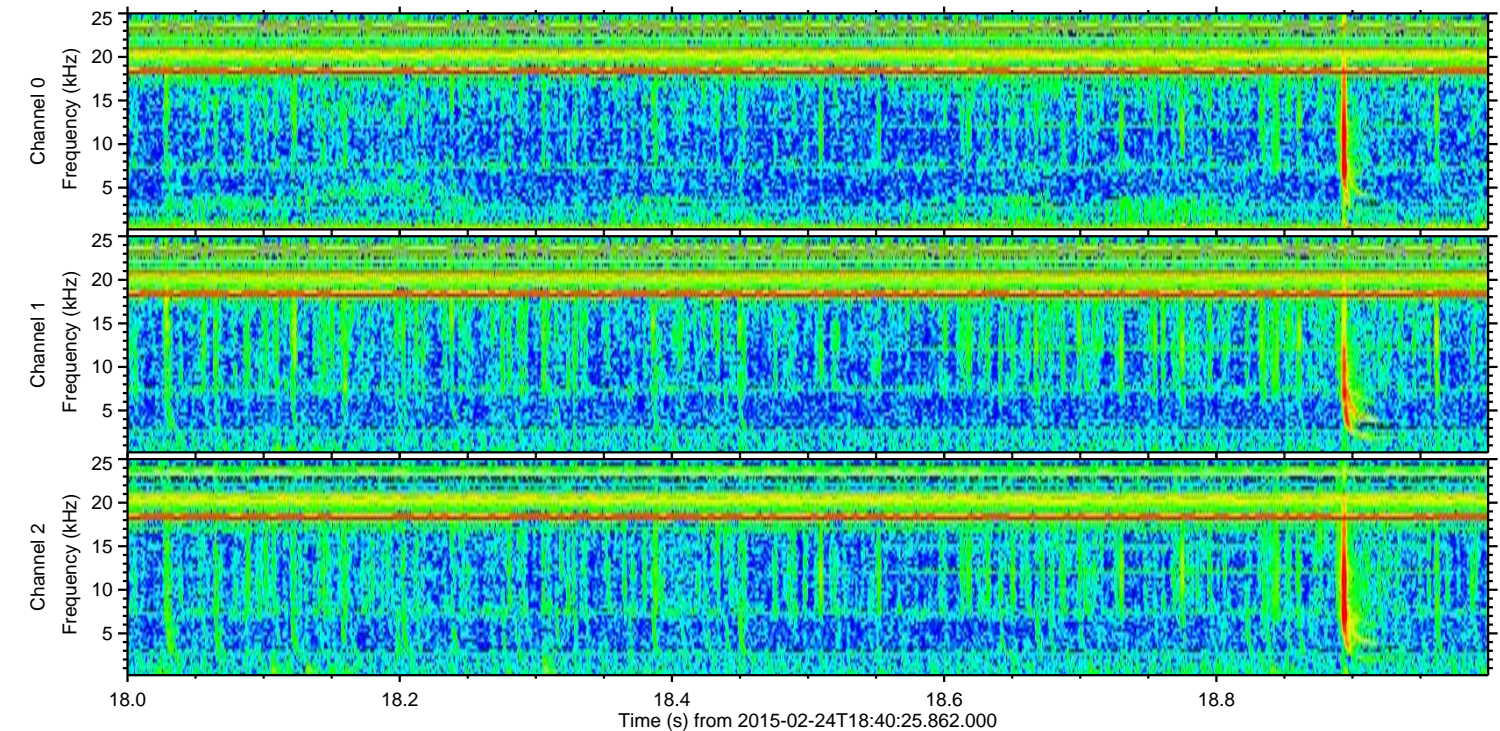
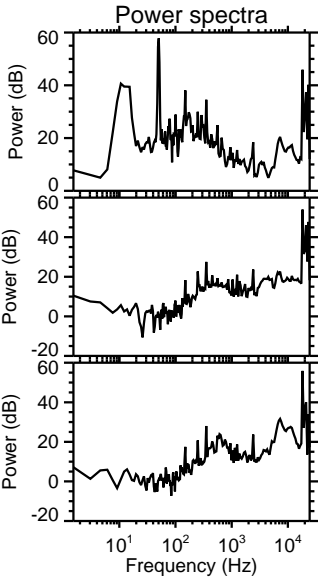
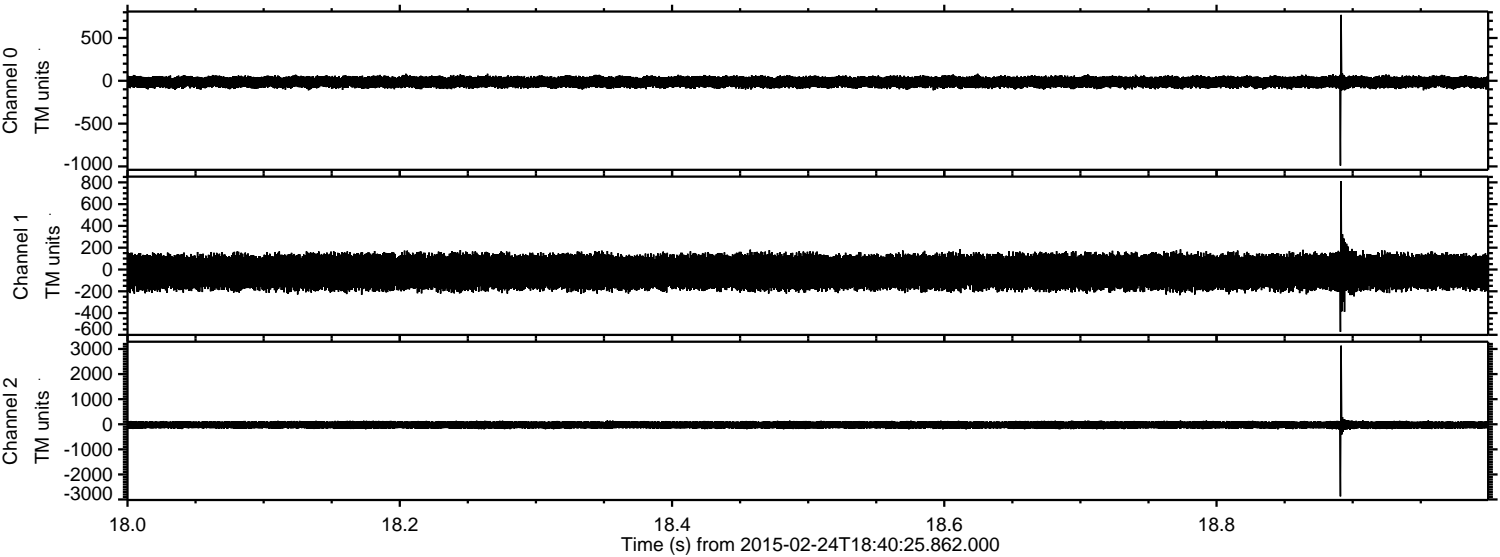

Processed Tue Mar 3 15:58:45 2015 by ELM ver.2012-10-06 from 001__elm20150224_184024__dat00.bin

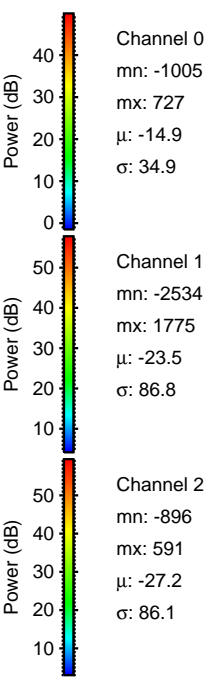
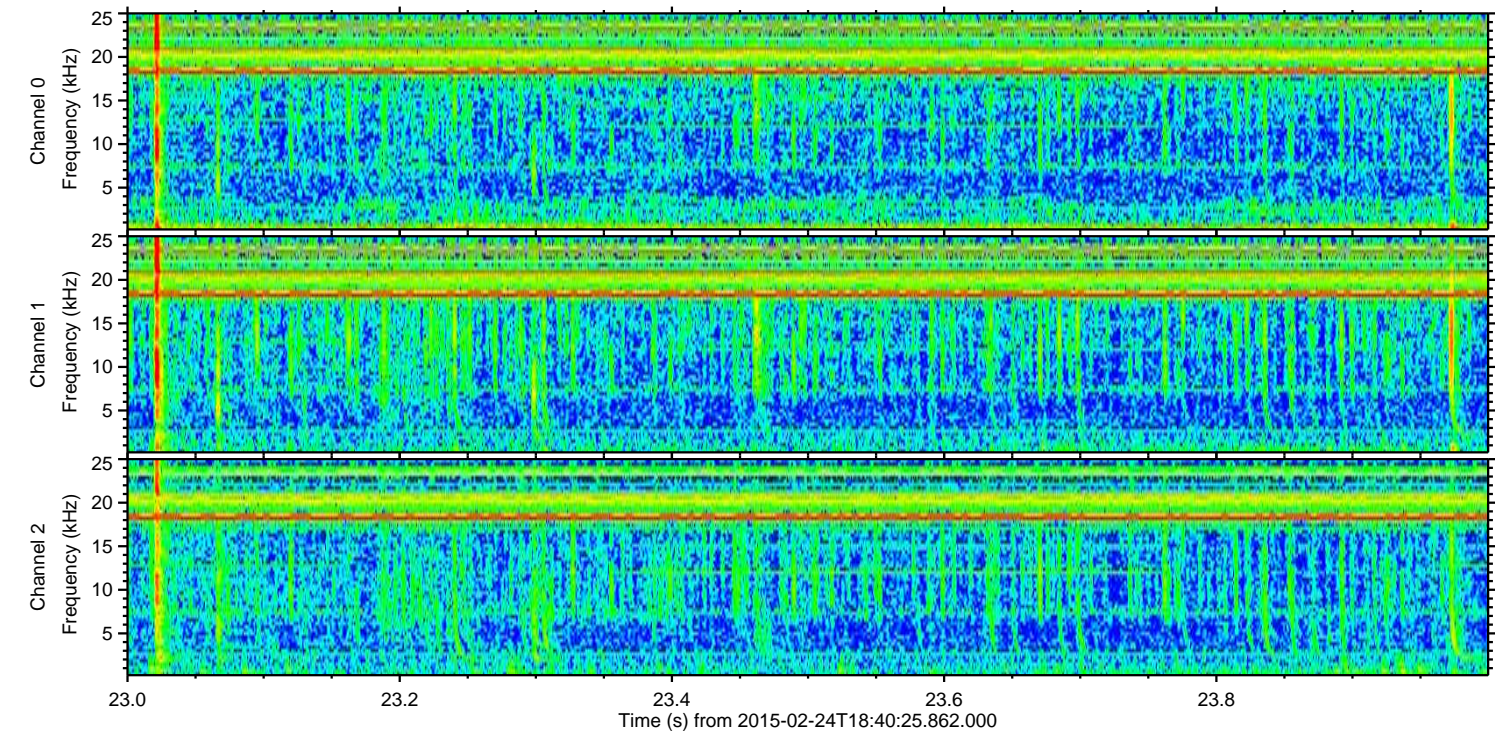
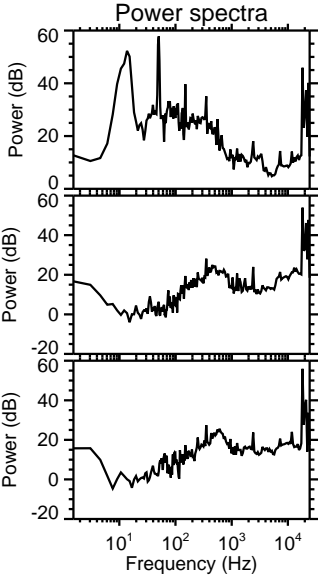
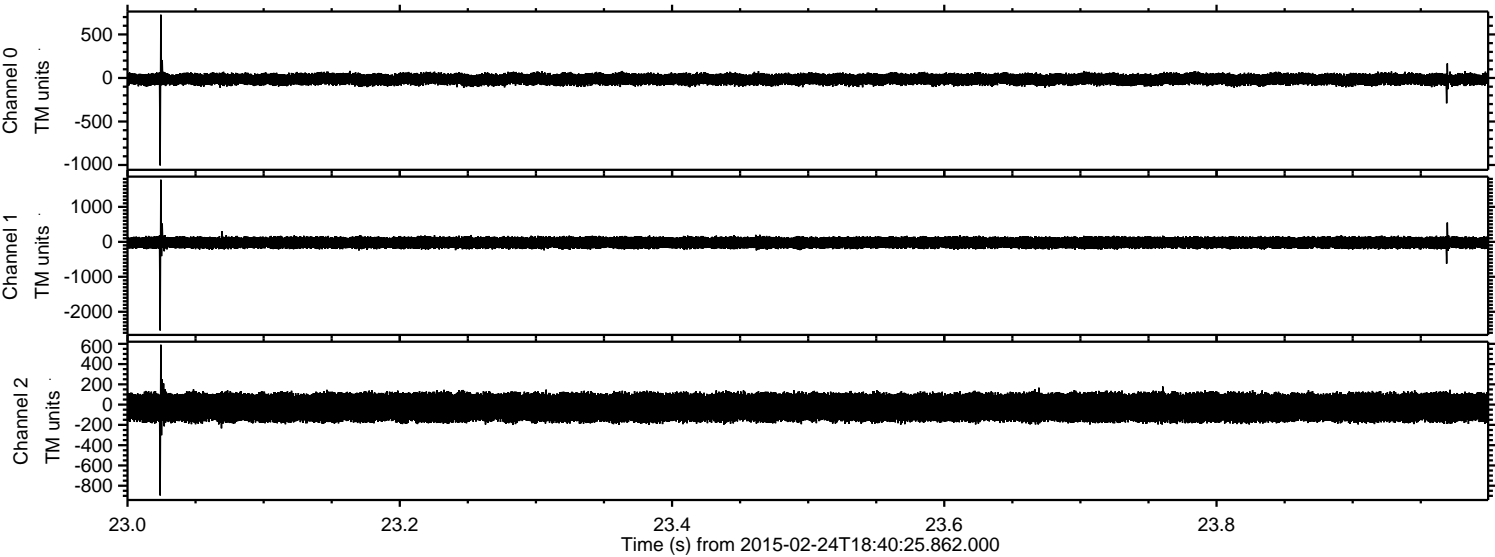

Processed Tue Mar 3 15:58:46 2015 by ELM ver.2012-10-06 from 001__elm20150224_184024__dat00.bin

