

ELMAVAN 3D WAVEFORMS (Measured data sampled at 50 kHz) 49808 packets of 144 samples from 2015-02-24T18:20:25.247.999.

Processed Tue Mar 3 15:54:15 2015 by ELM ver.2012-10-06 from 001__elm20150224_182024__dat00.bin

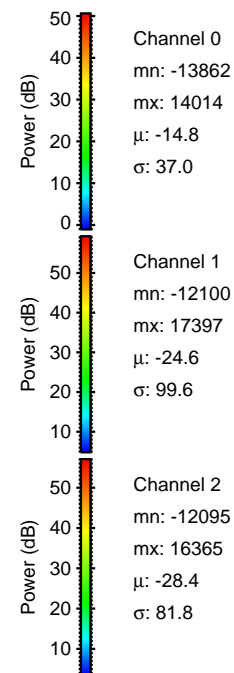
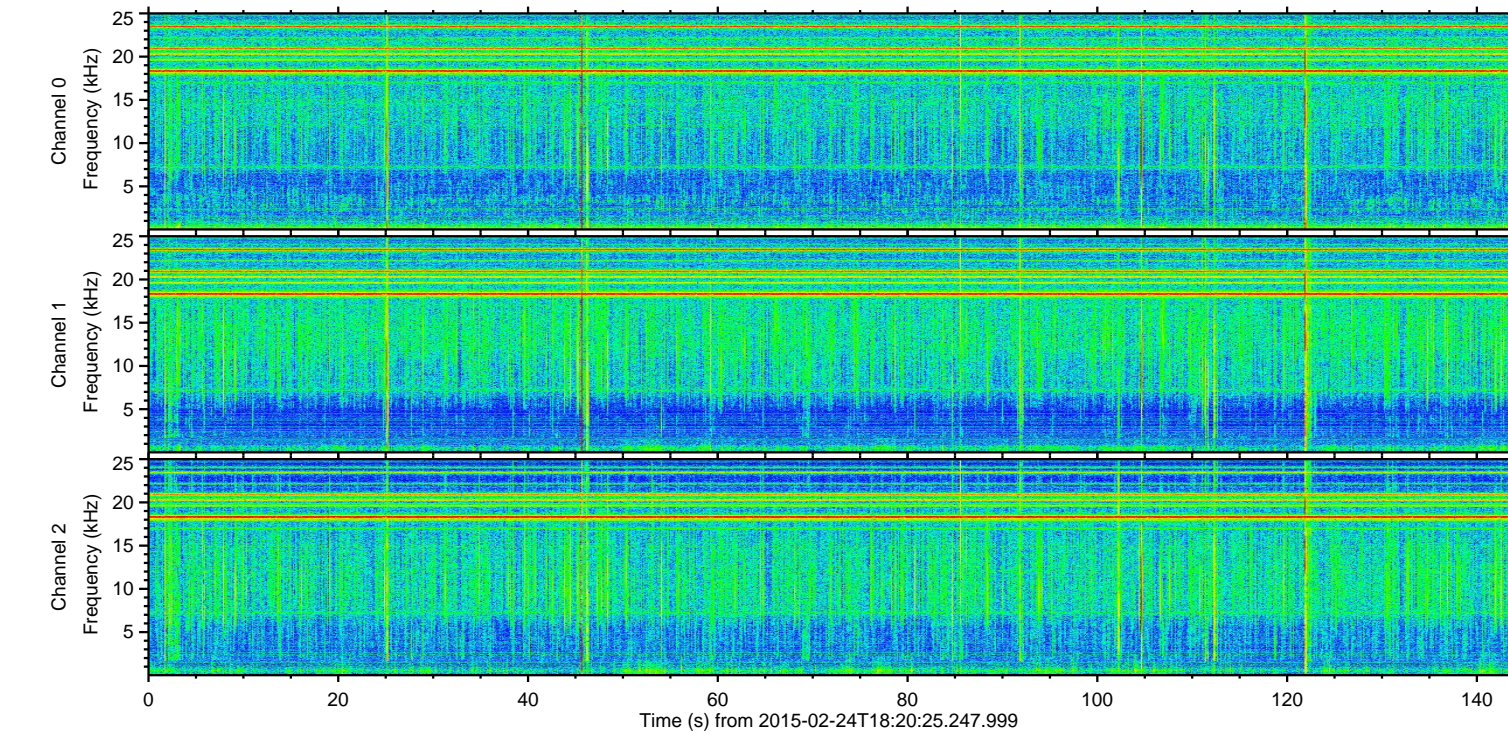
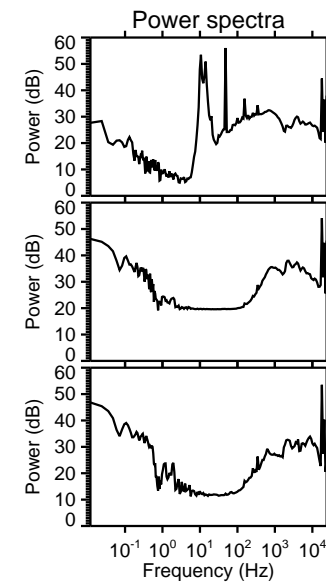
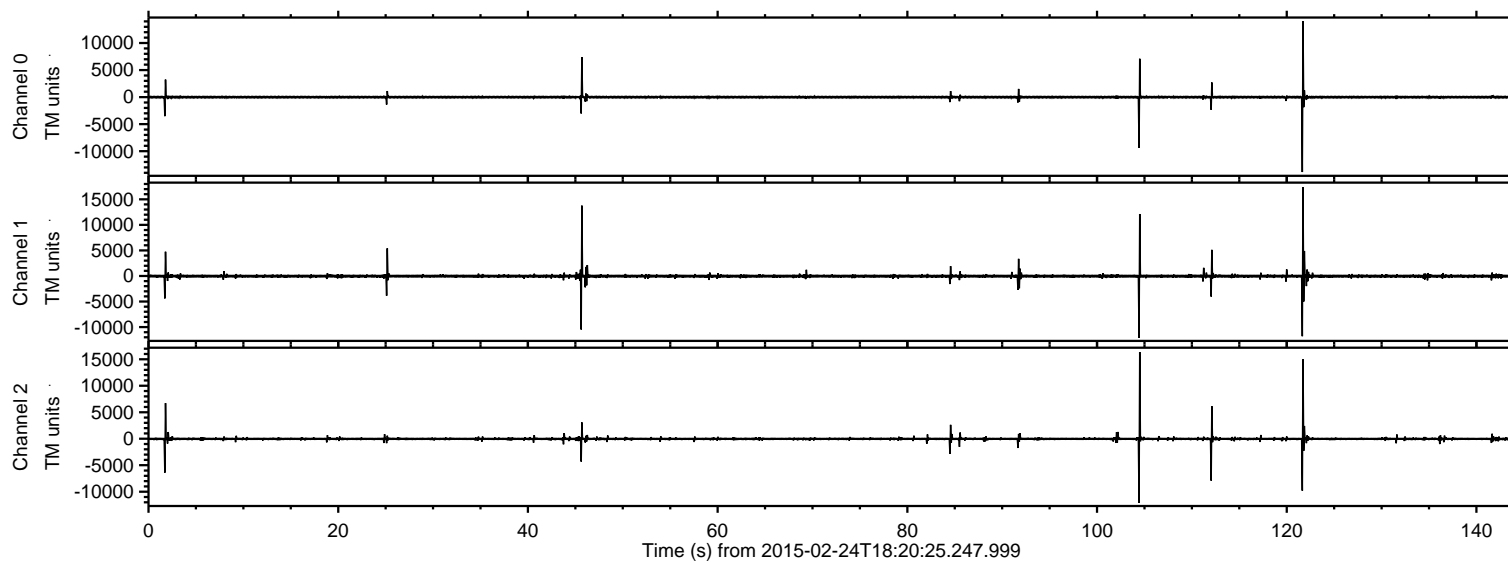

ELMAVAN 3D WAVEFORMS (Measured data sampled at 50 kHz) 49808 packets of 144 samples from 2015-02-24T18:20:25.247.999. Part 122/144

Processed Tue Mar 3 15:54:26 2015 by ELM ver.2012-10-06 from 001__elm20150224_182024__dat00.bin

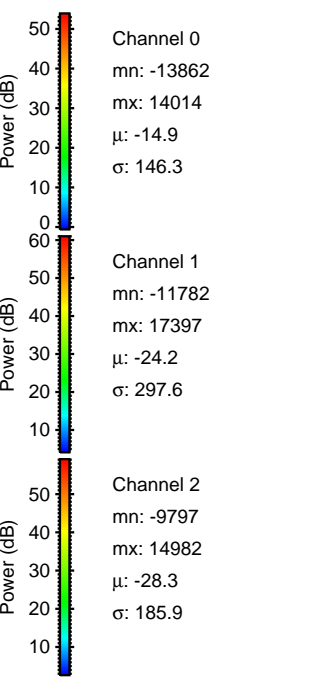
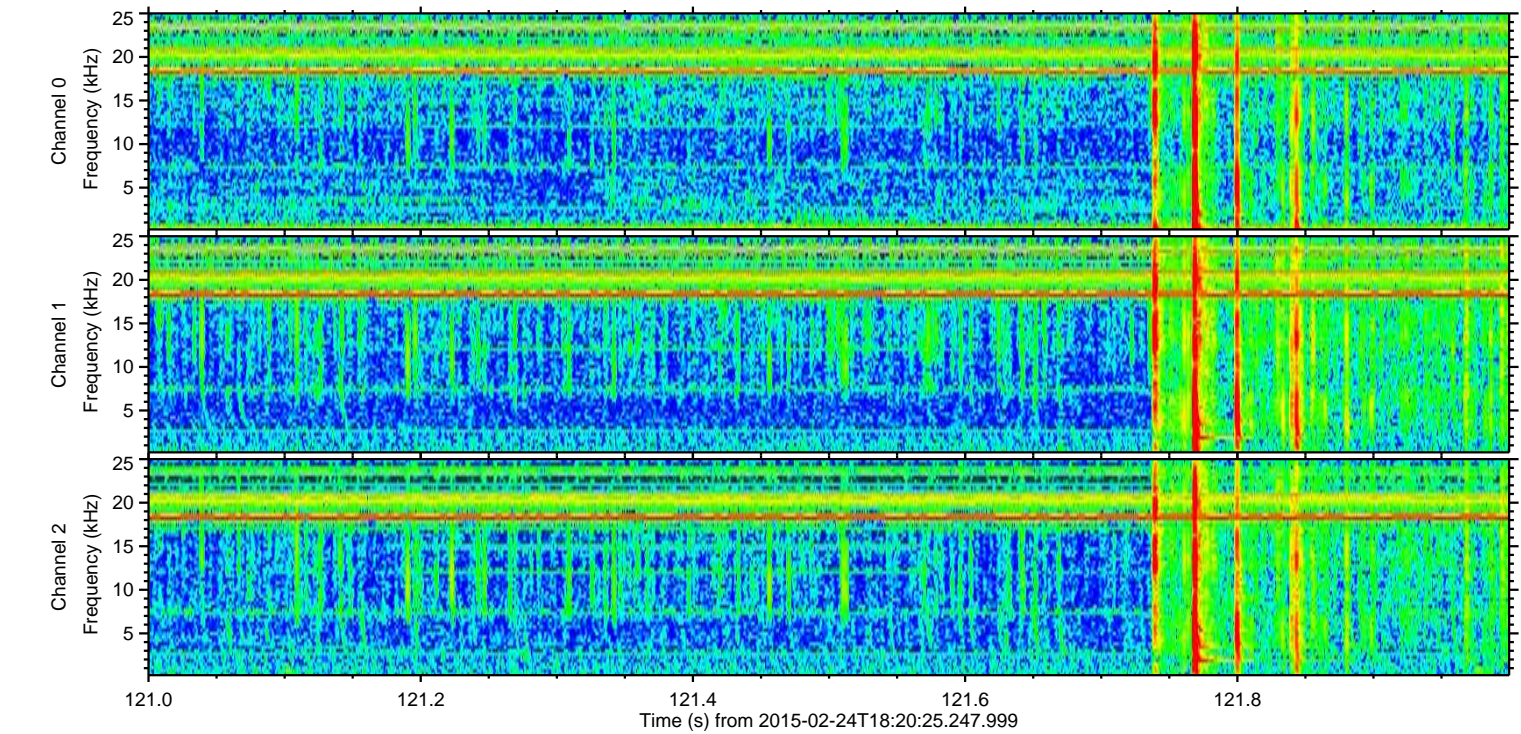
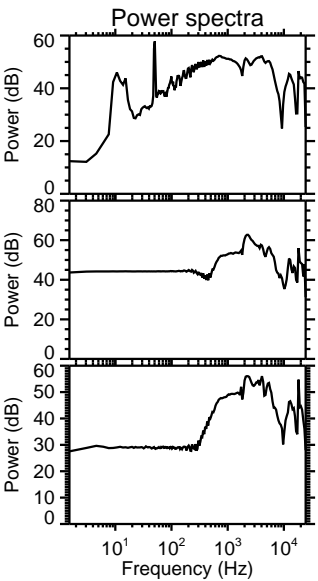
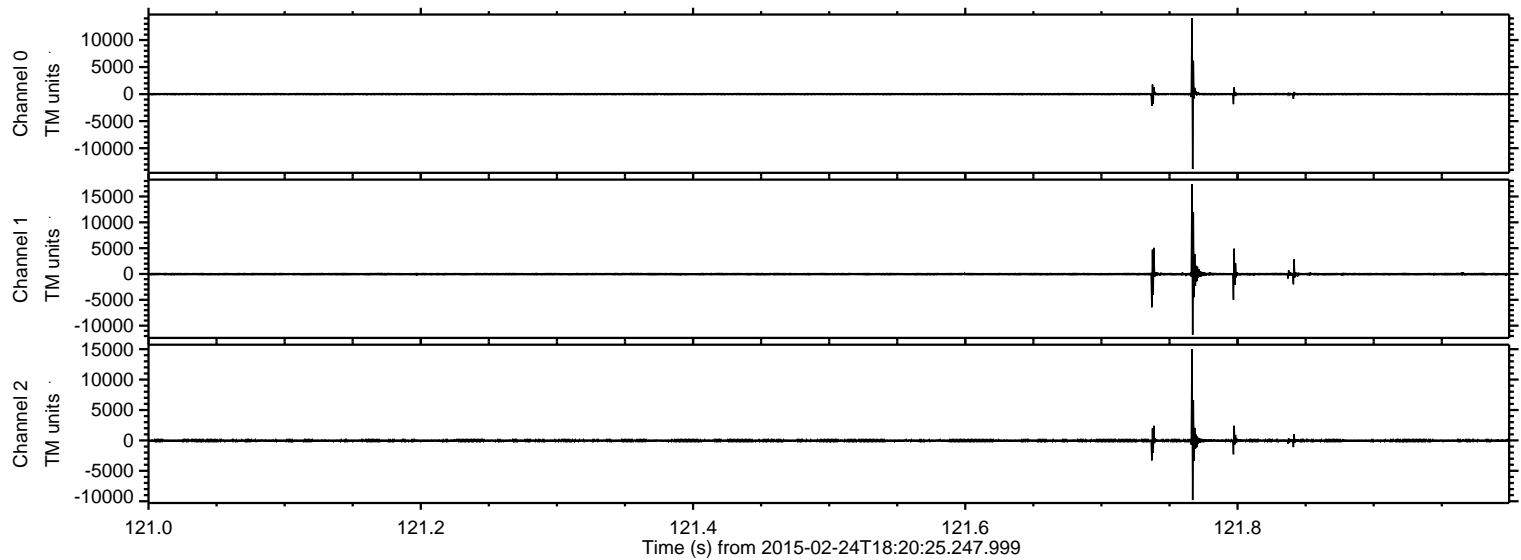

ELMAVAN 3D WAVEFORMS (Measured data sampled at 50 kHz) 49808 packets of 144 samples from 2015-02-24T18:20:25.247.999. Part 105/144

Processed Tue Mar 3 15:54:27 2015 by ELM ver.2012-10-06 from 001__elm20150224_182024__dat00.bin

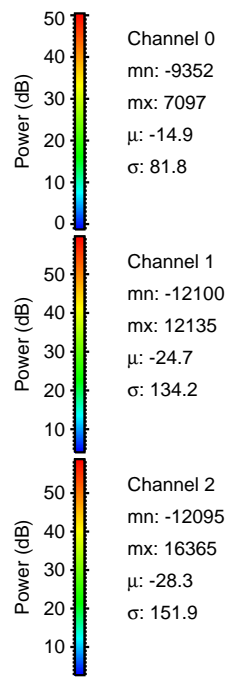
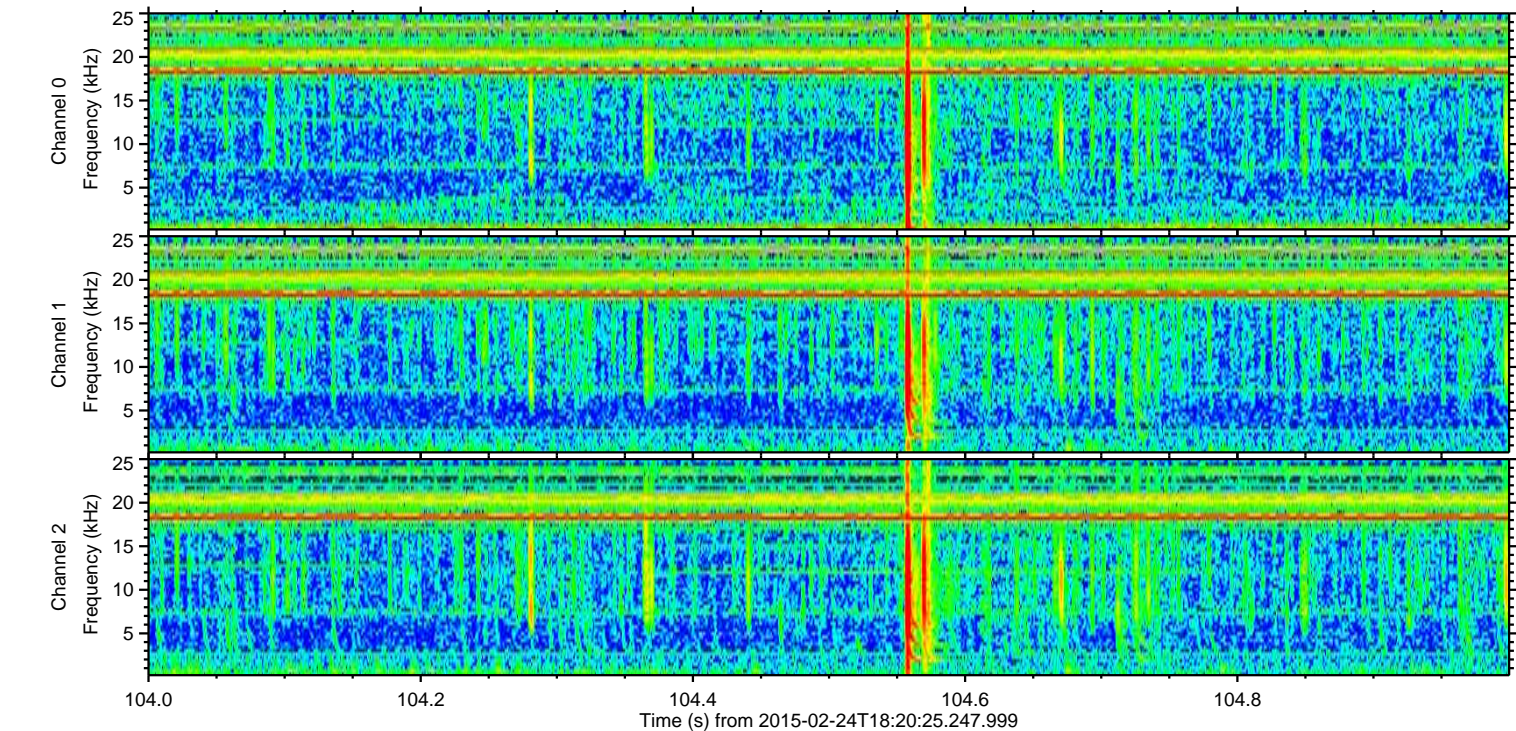
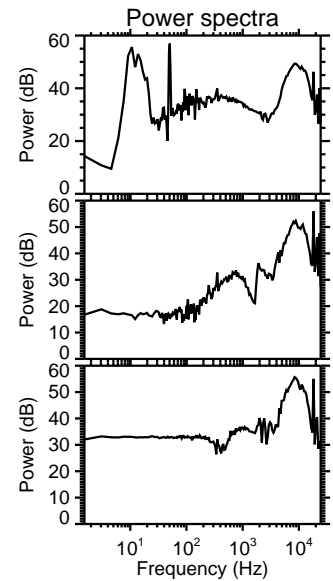
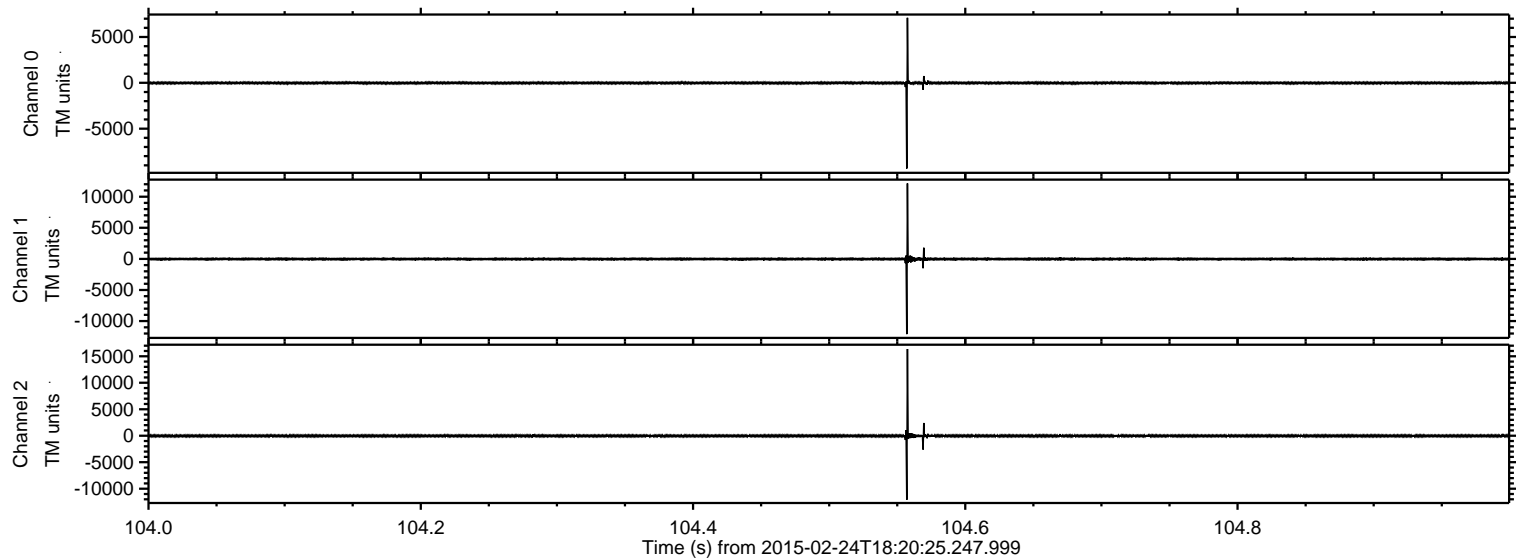

Processed Tue Mar 3 15:54:28 2015 by ELM ver.2012-10-06 from 001__elm20150224_182024__dat00.bin

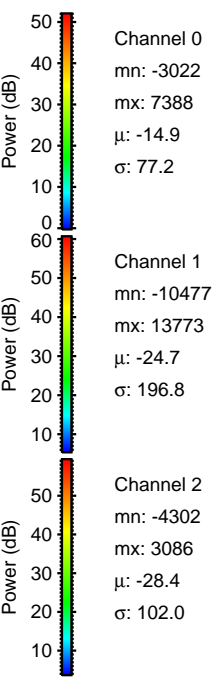
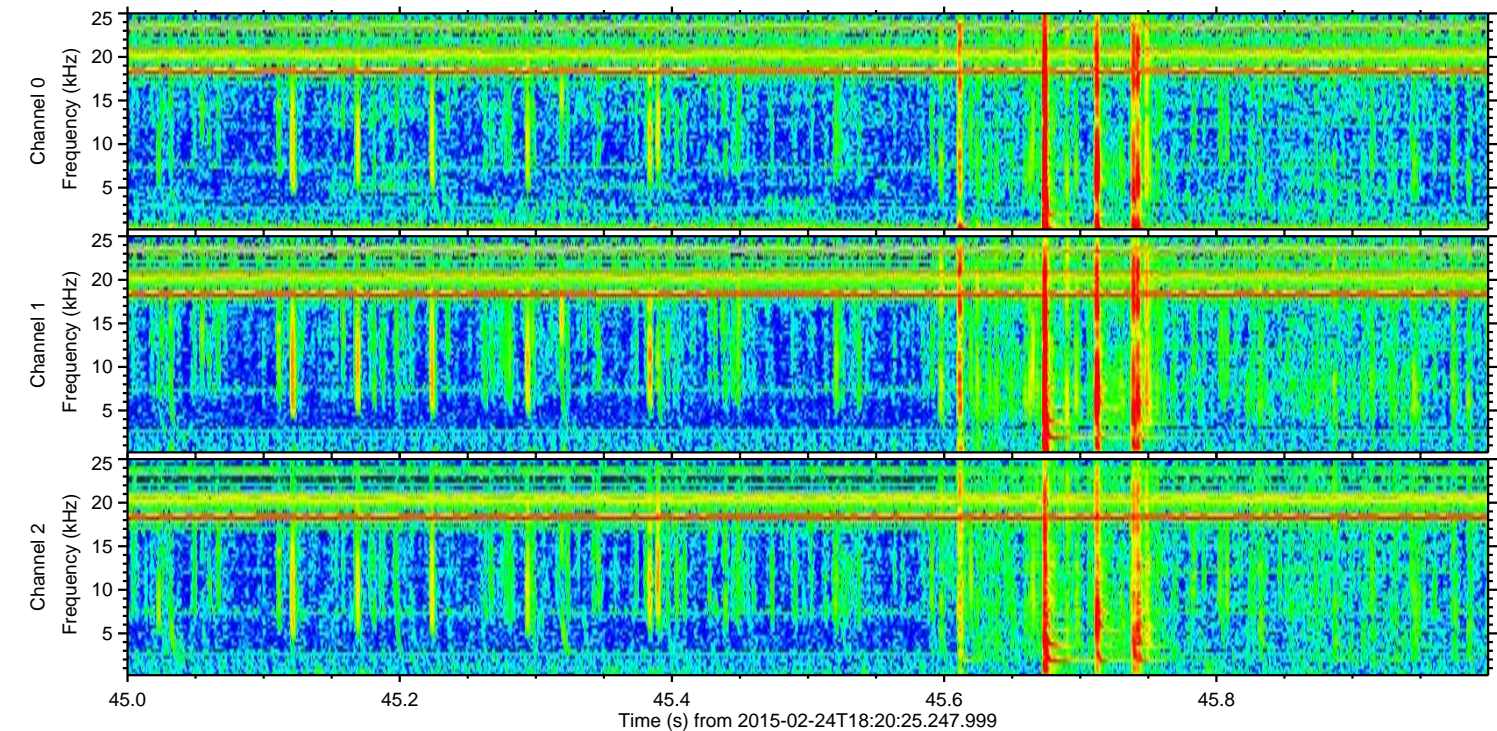
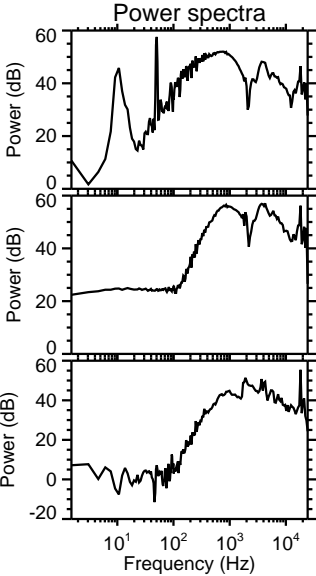
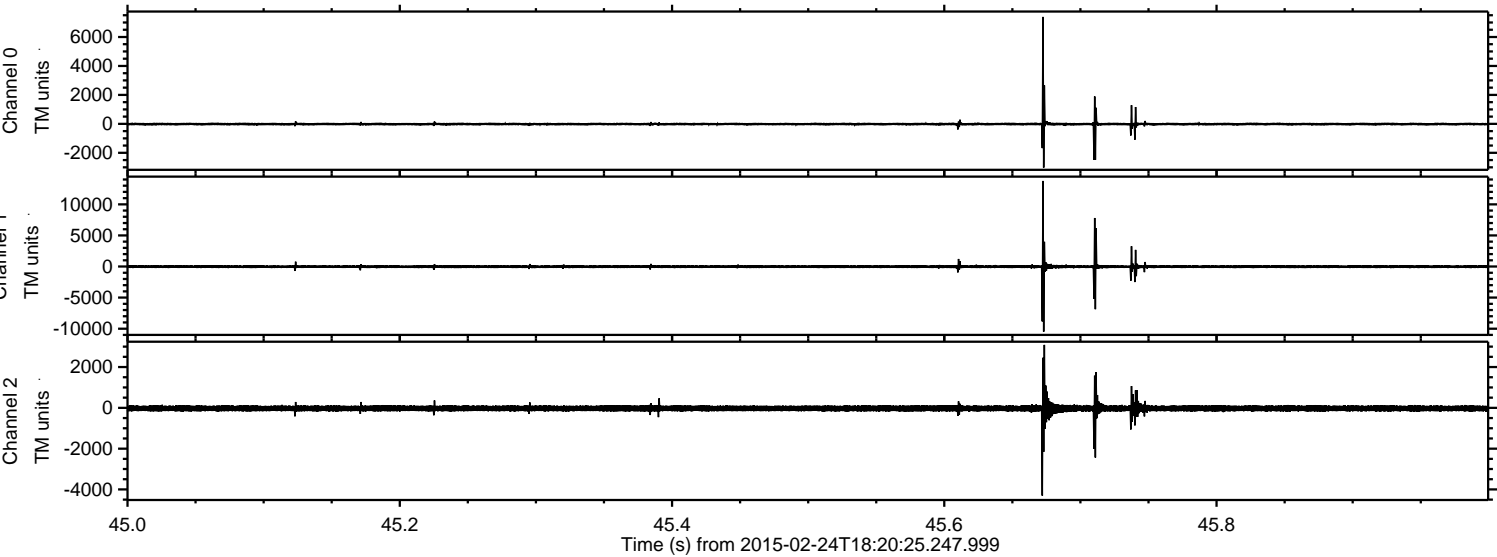

ELMAVAN 3D WAVEFORMS (Measured data sampled at 50 kHz) 49808 packets of 144 samples from 2015-02-24T18:20:25.247.999. Part 113/144

Processed Tue Mar 3 15:54:29 2015 by ELM ver.2012-10-06 from 001__elm20150224_182024__dat00.bin

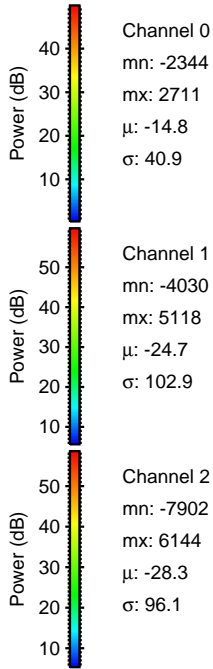
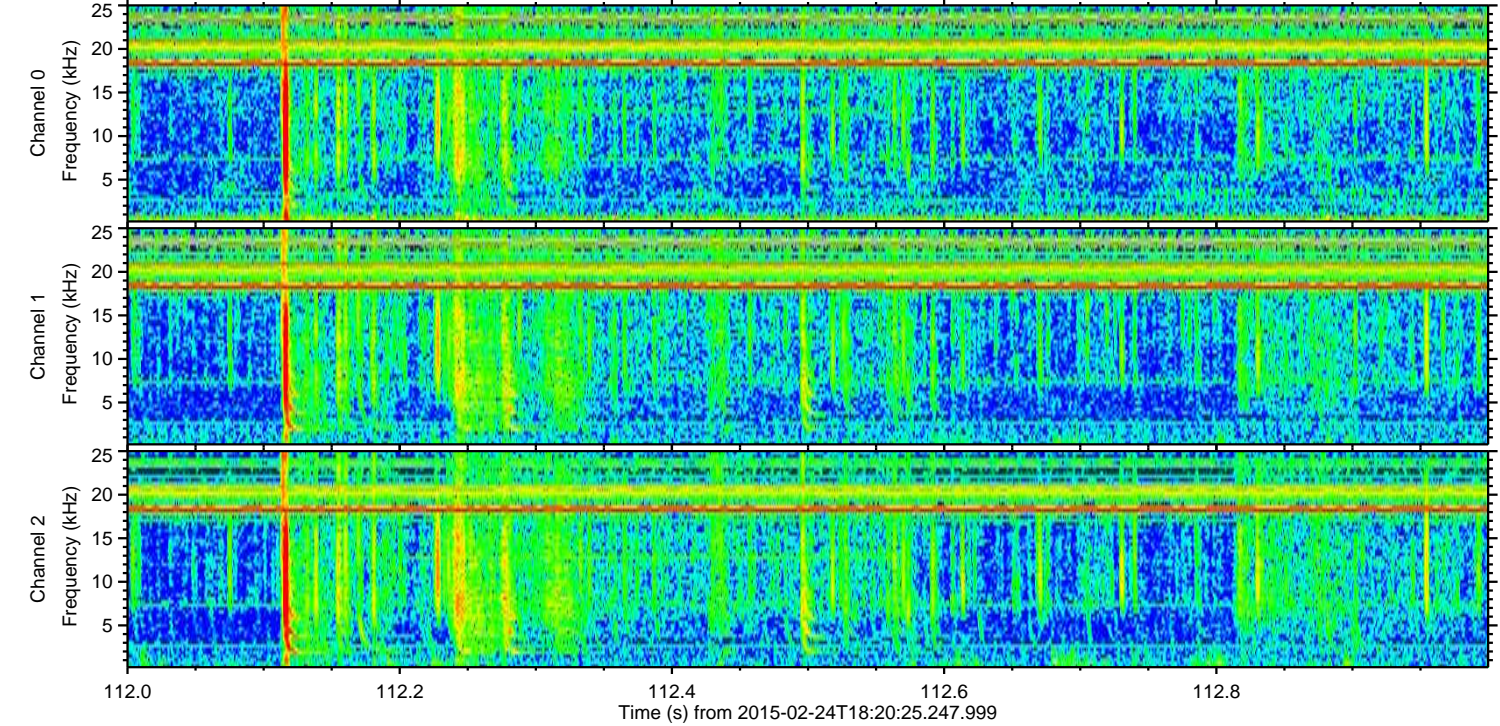
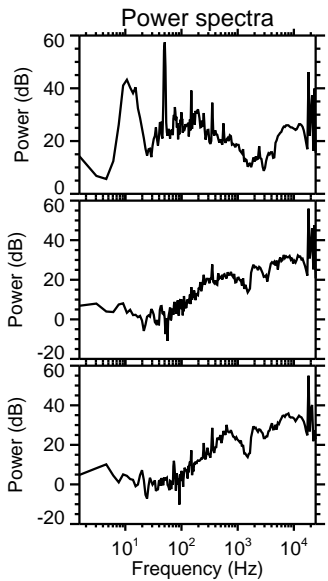
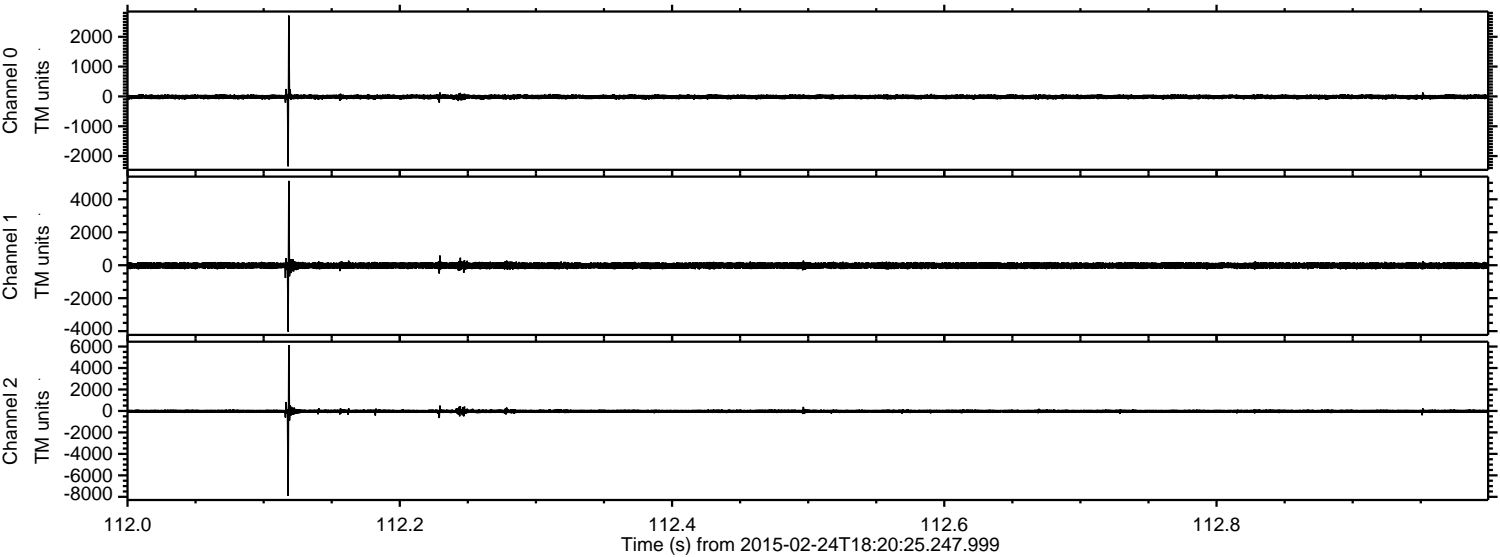

ELMAVAN 3D WAVEFORMS (Measured data sampled at 50 kHz) 49808 packets of 144 samples from 2015-02-24T18:20:25.247.999. Part 2/144

Processed Tue Mar 3 15:54:30 2015 by ELM ver.2012-10-06 from 001__elm20150224_182024__dat00.bin

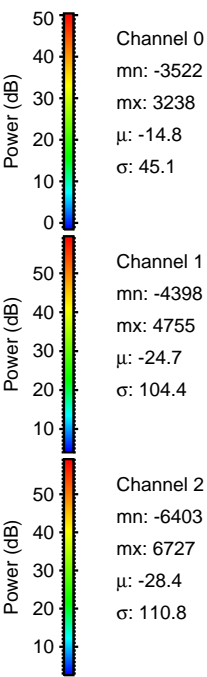
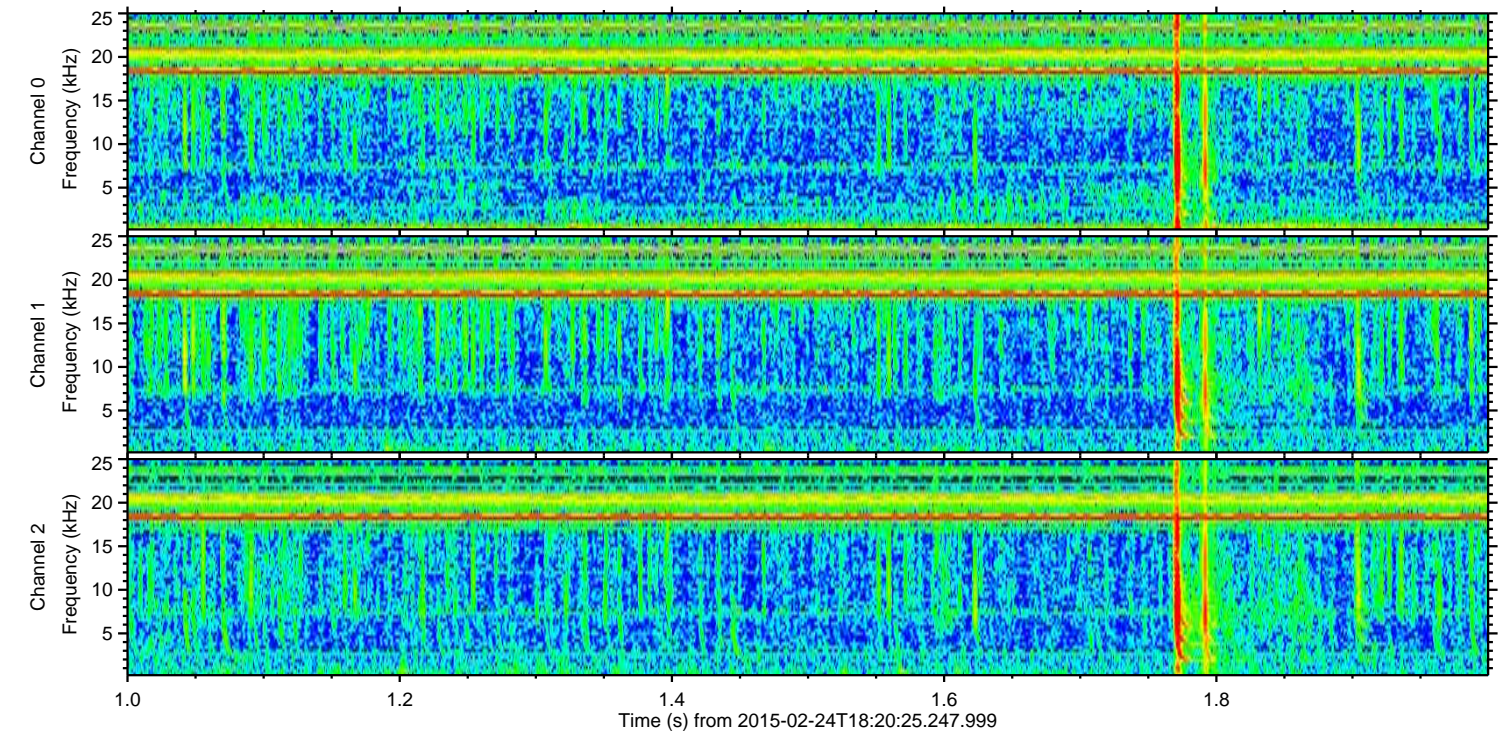
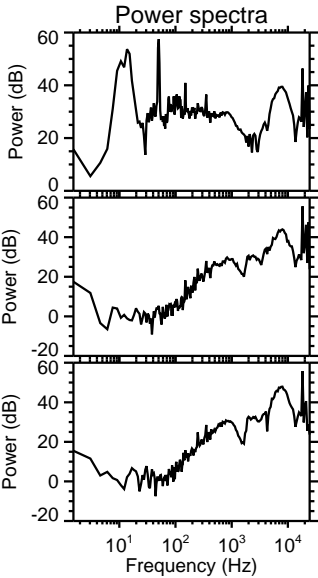
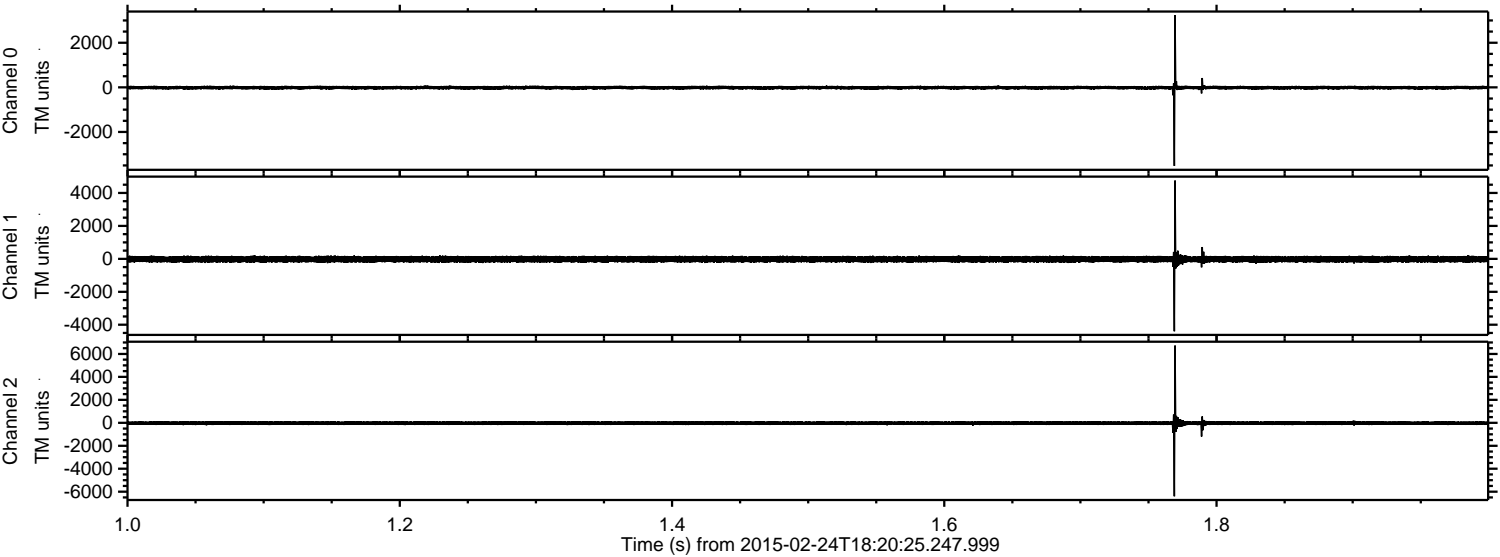

Channel 0
mn: -3522
mx: 3238
 μ : -14.8
 σ : 45.1

Channel 1
mn: -4398
mx: 4755
 μ : -24.7
 σ : 104.4

Channel 2
mn: -6403
mx: 6727
 μ : -28.4
 σ : 110.8

Processed Tue Mar 3 15:54:31 2015 by ELM ver.2012-10-06 from 001__elm20150224_182024__dat00.bin

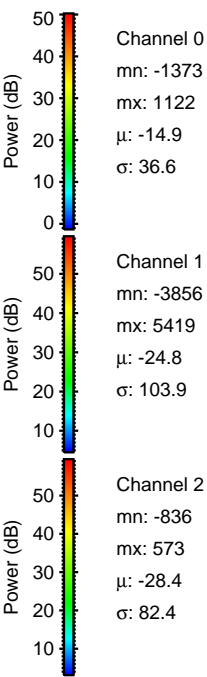
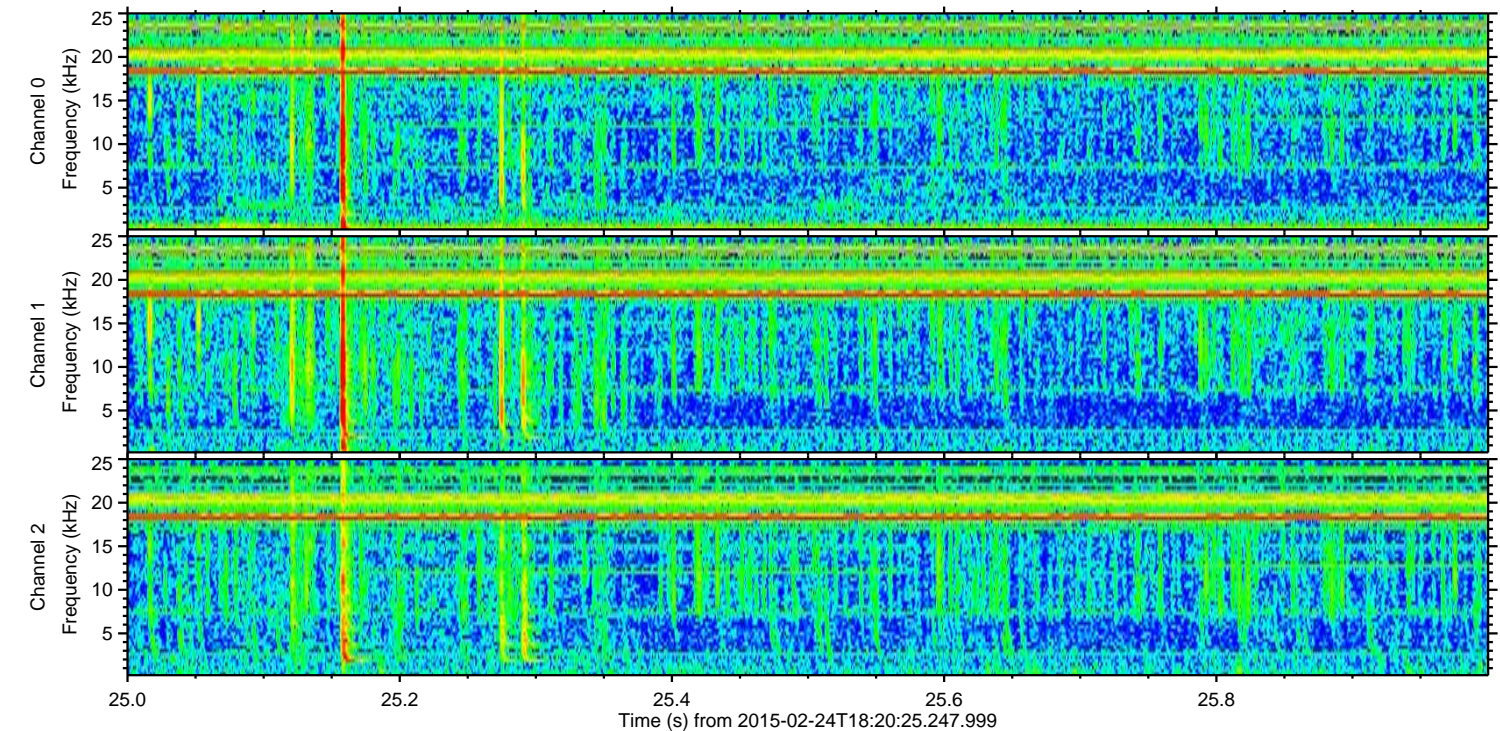
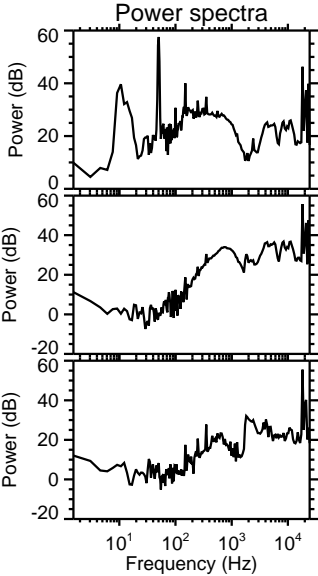
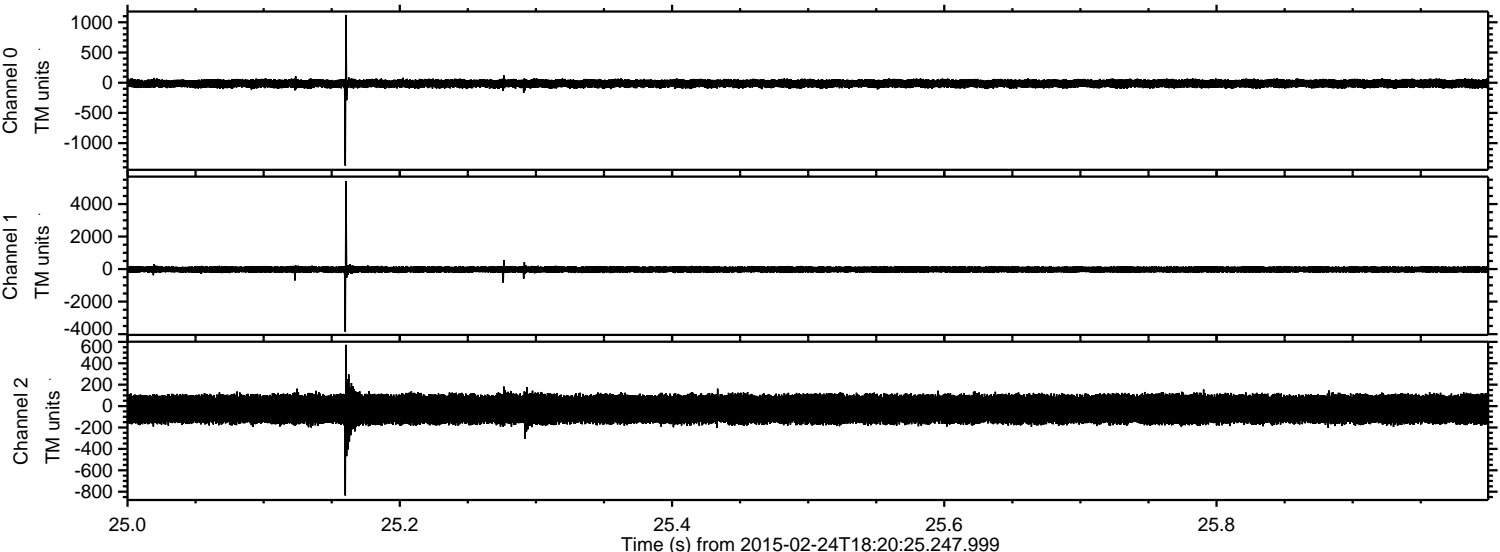

Processed Tue Mar 3 15:54:32 2015 by ELM ver.2012-10-06 from 001__elm20150224_182024__dat00.bin

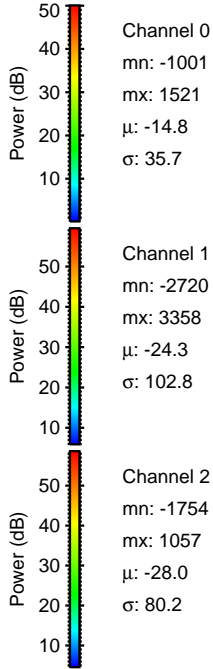
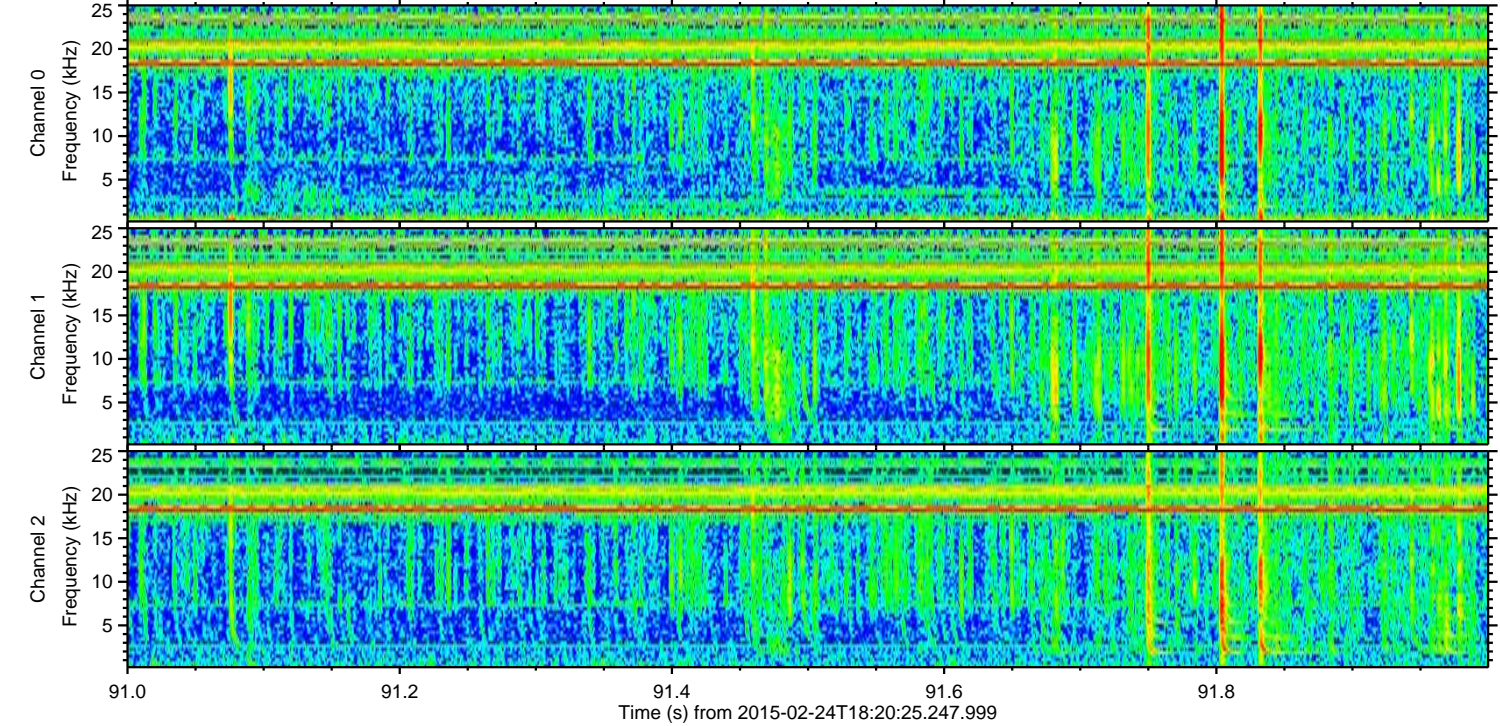
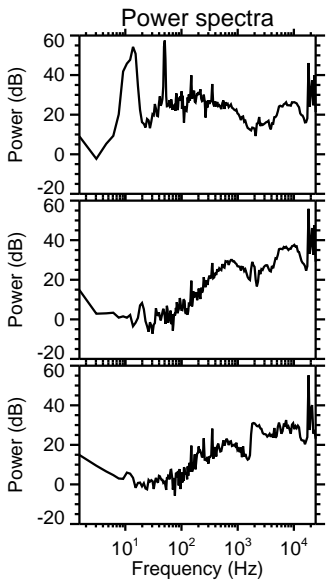
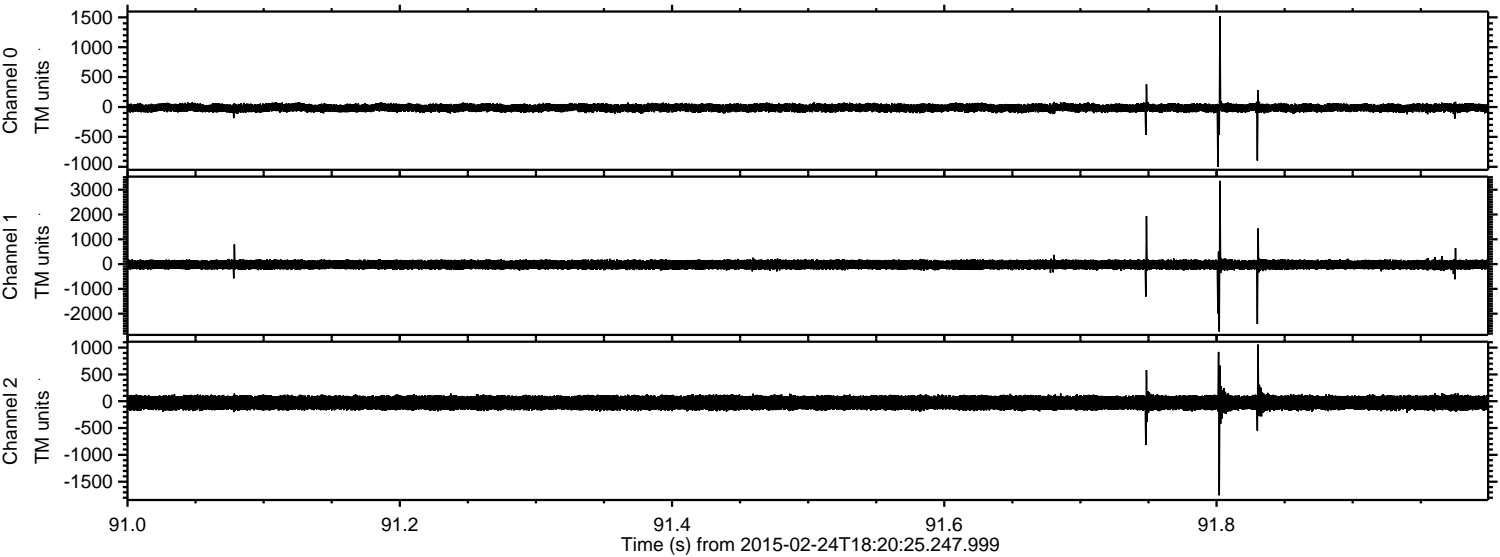

Processed Tue Mar 3 15:54:33 2015 by ELM ver.2012-10-06 from 001__elm20150224_182024__dat00.bin

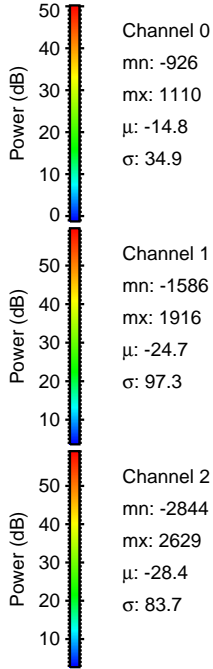
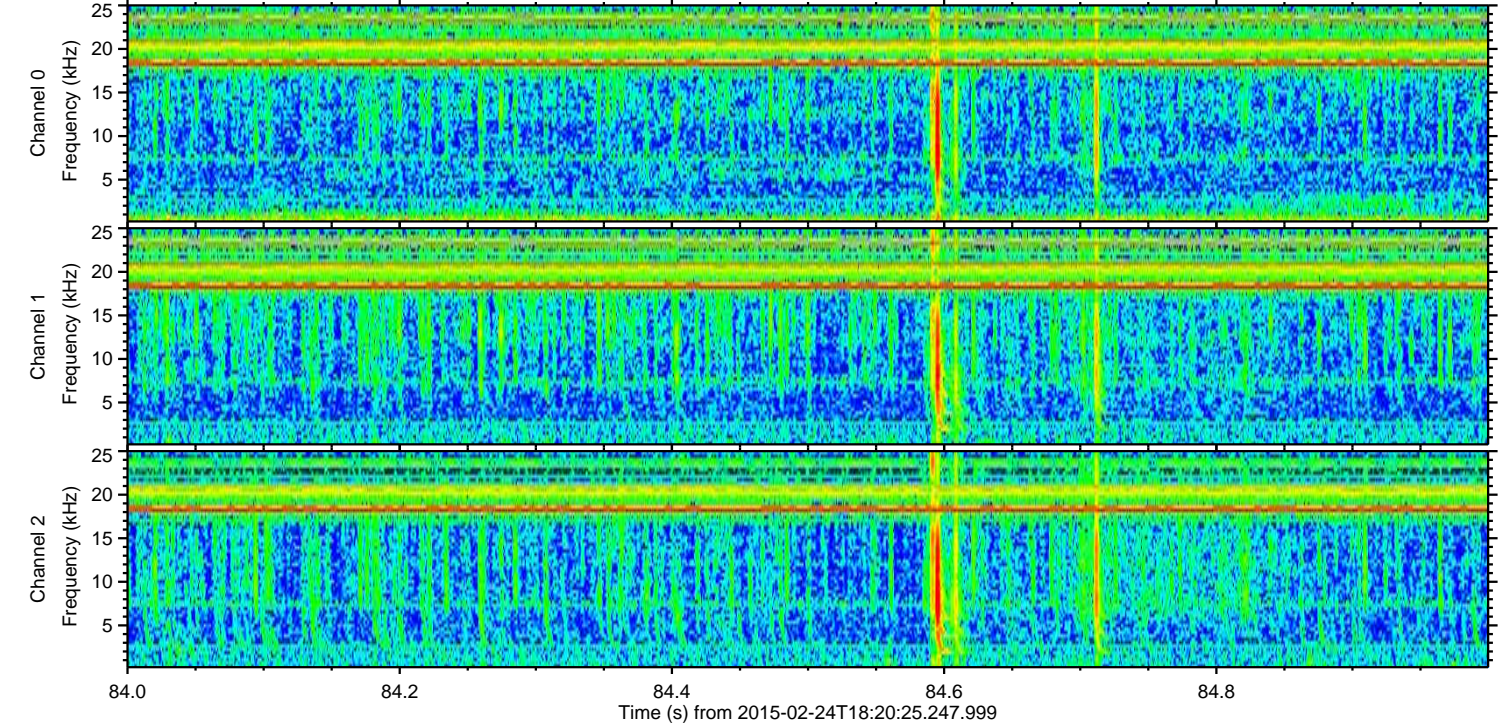
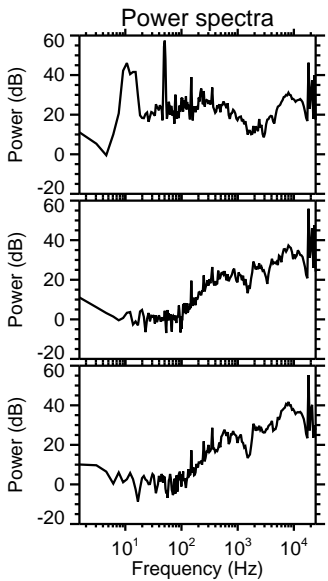
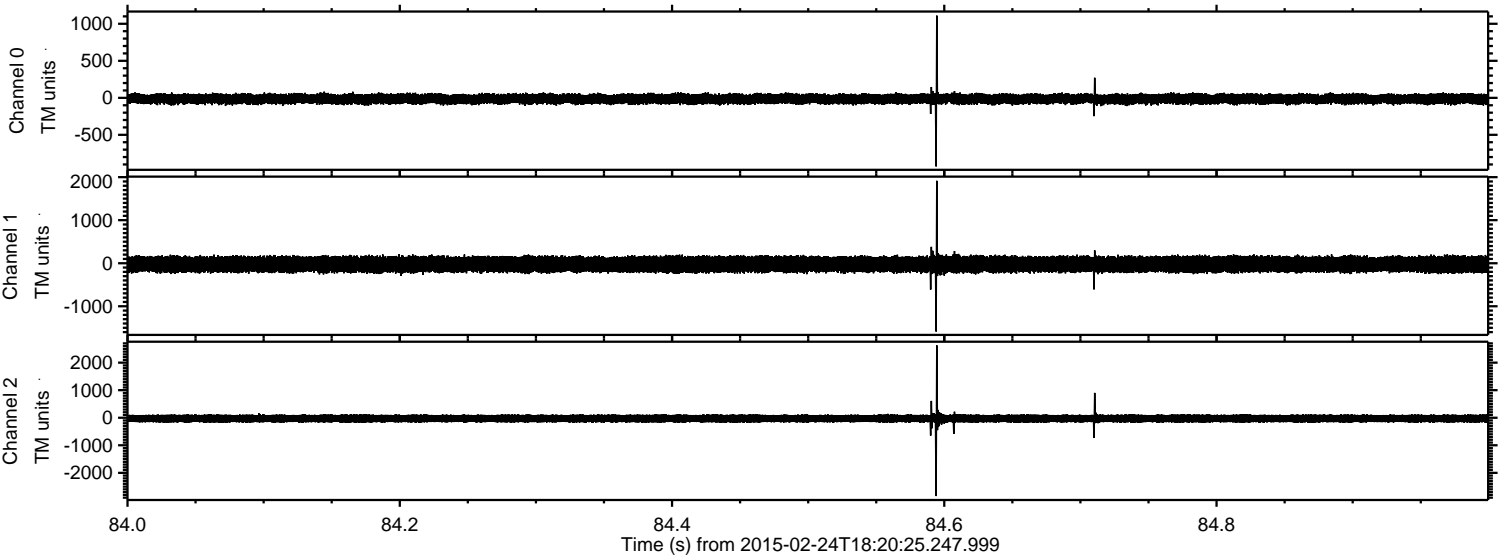

Processed Tue Mar 3 15:54:34 2015 by ELM ver.2012-10-06 from 001__elm20150224_182024__dat00.bin

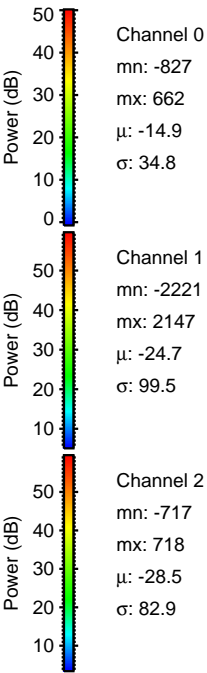
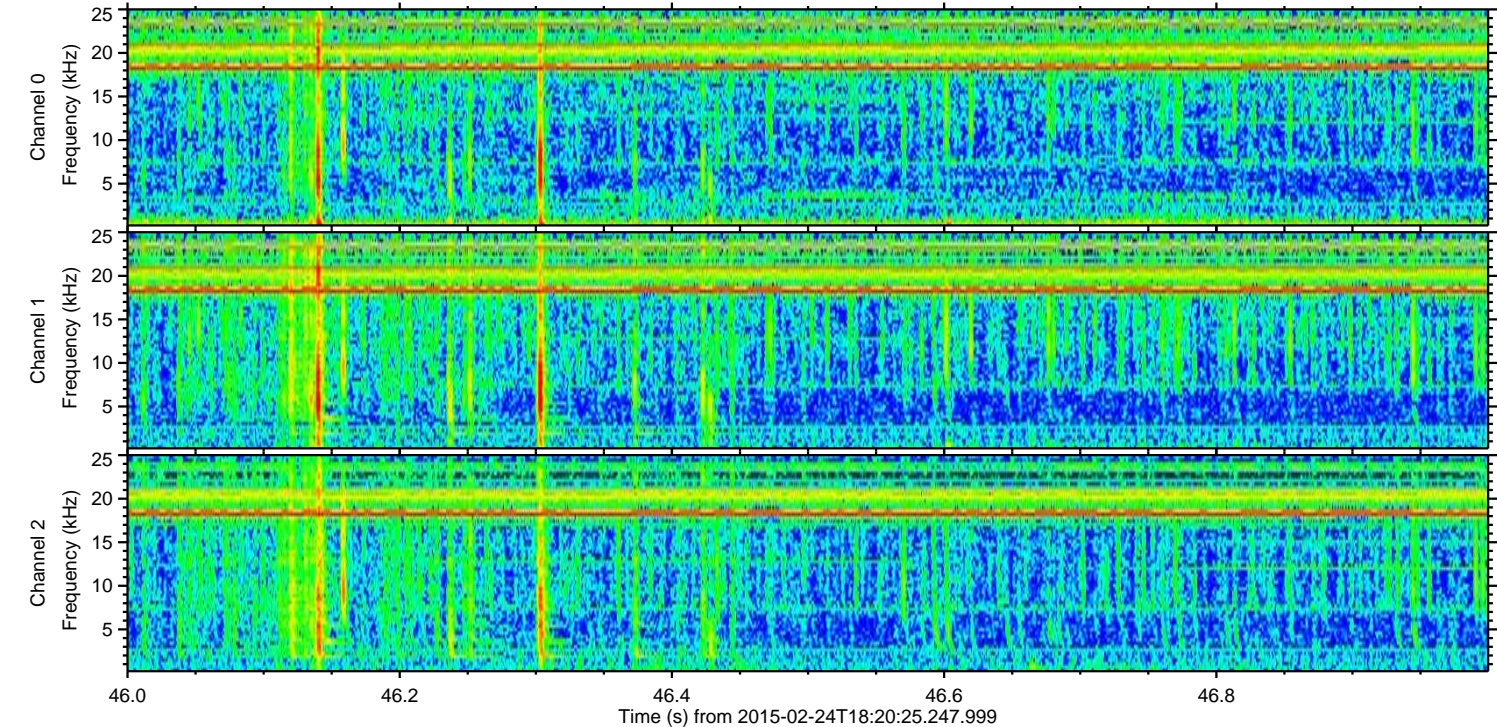
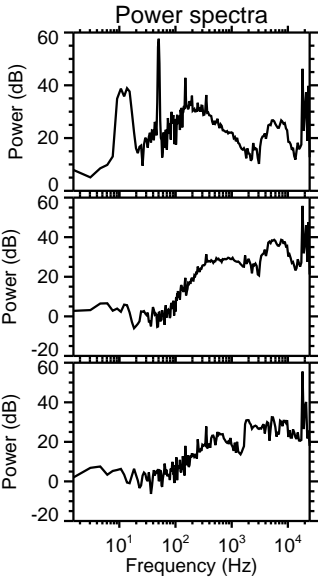
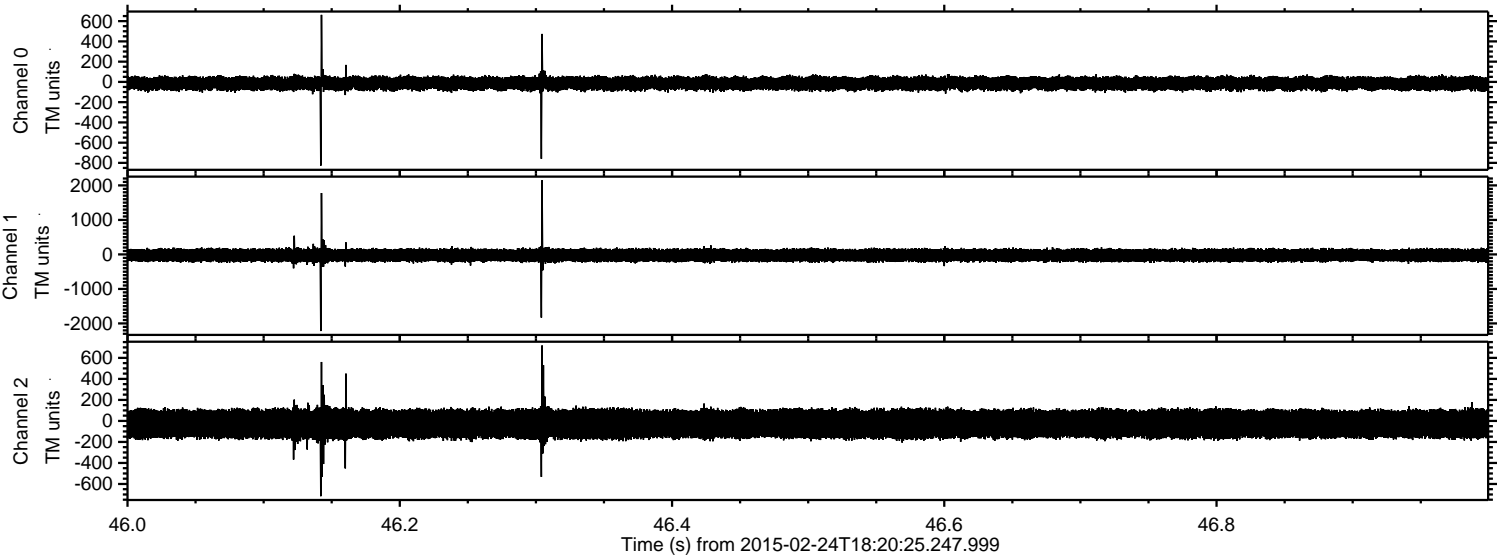

Processed Tue Mar 3 15:54:35 2015 by ELM ver.2012-10-06 from 001__elm20150224_182024__dat00.bin

