

ELMAVAN 3D WAVEFORMS (Measured data sampled at 50 kHz) 49765 packets of 144 samples from 2015-02-24T16:55:22.573.000.

Processed Tue Mar 3 15:30:09 2015 by ELM ver.2012-10-06 from 001__elm20150224_165521__dat00.bin

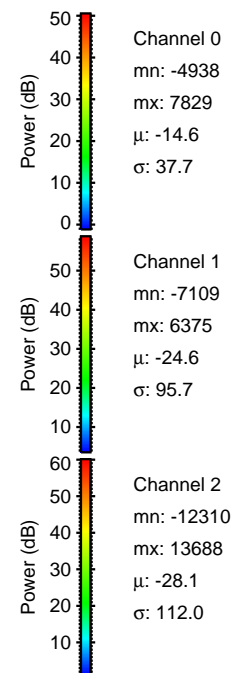

Processed Tue Mar 3 15:30:20 2015 by ELM ver.2012-10-06 from 001__elm20150224_165521__dat00.bin

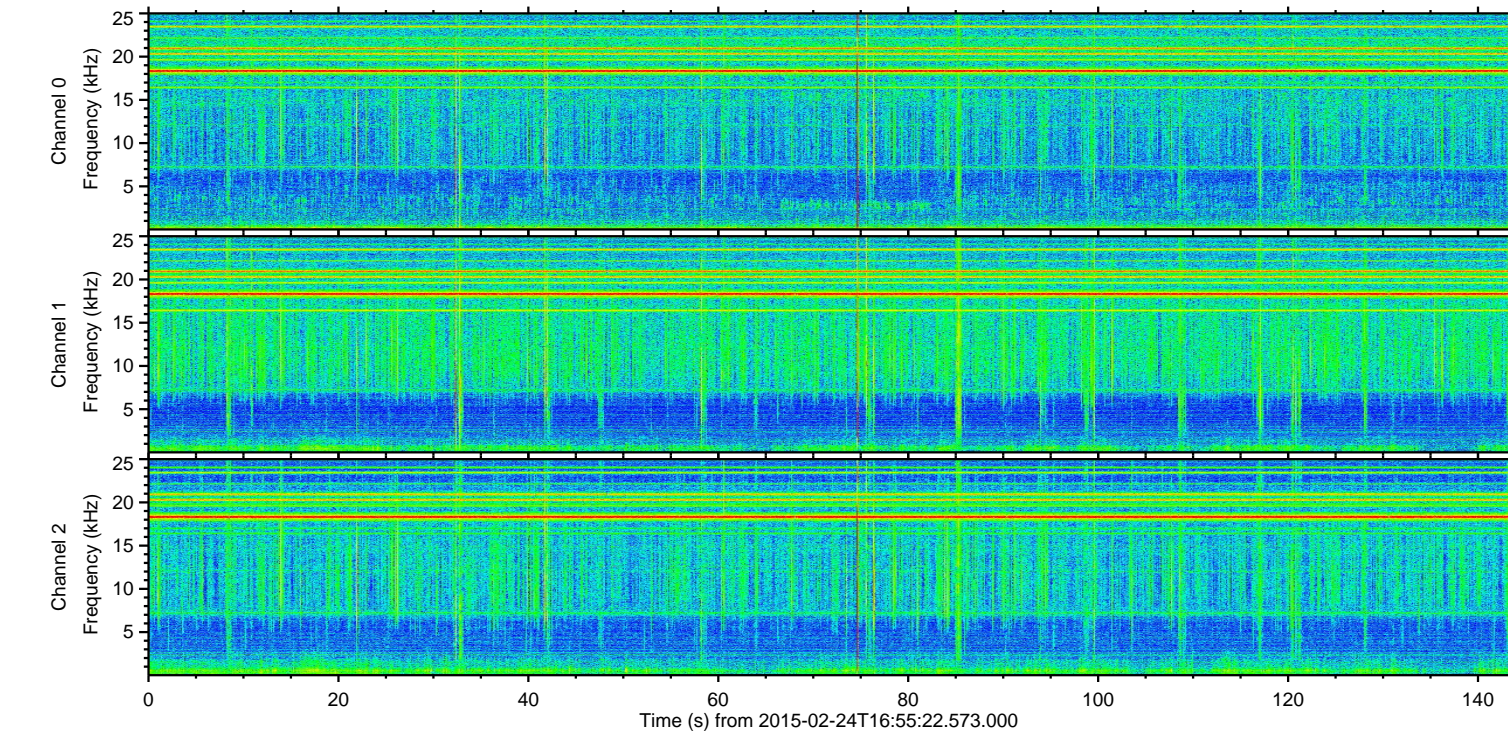
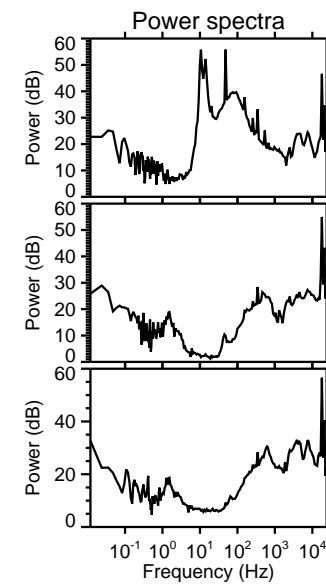
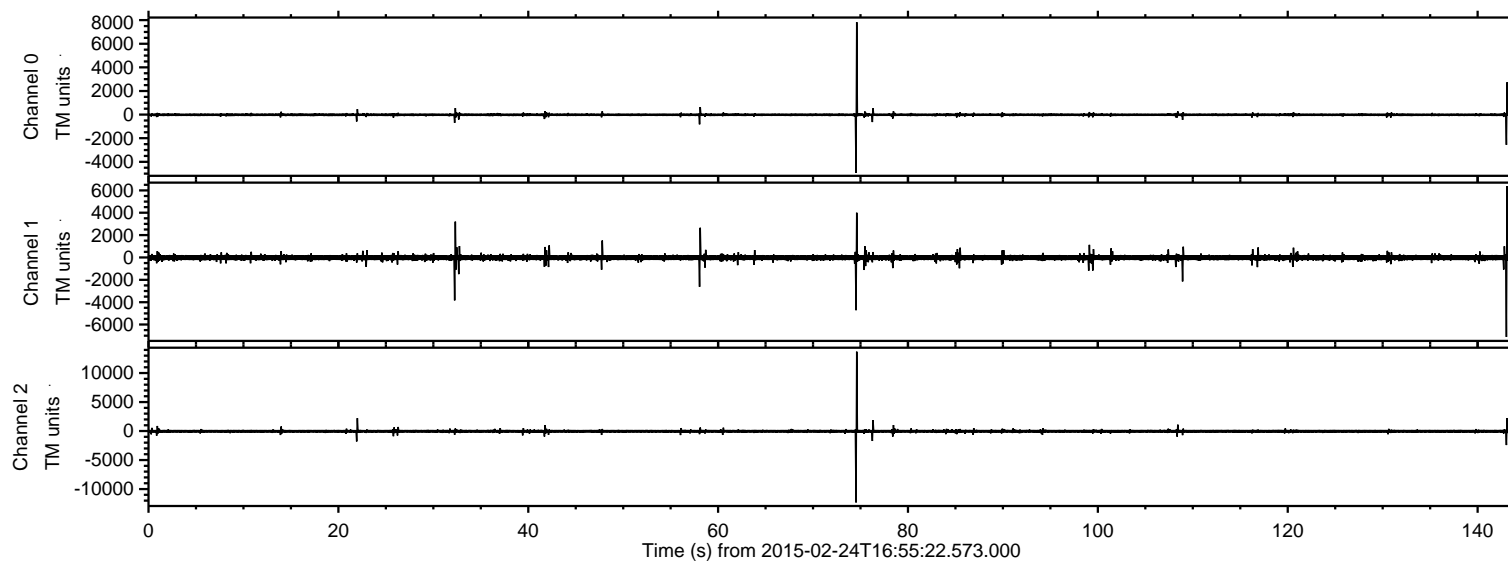
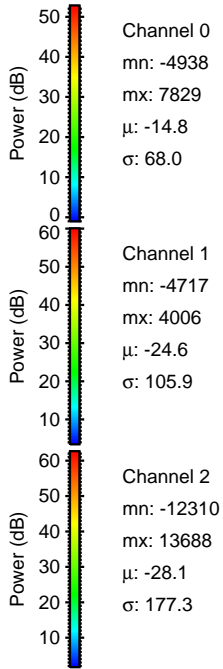
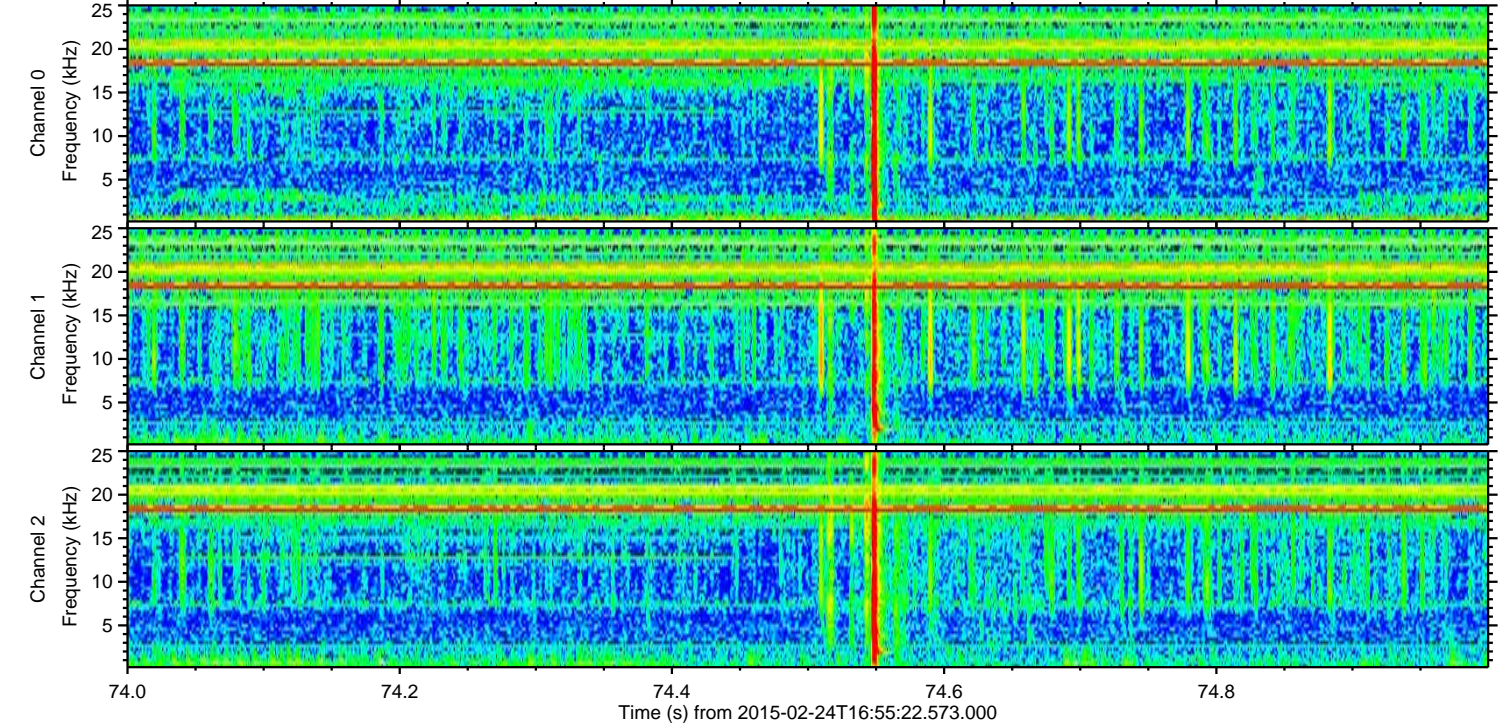
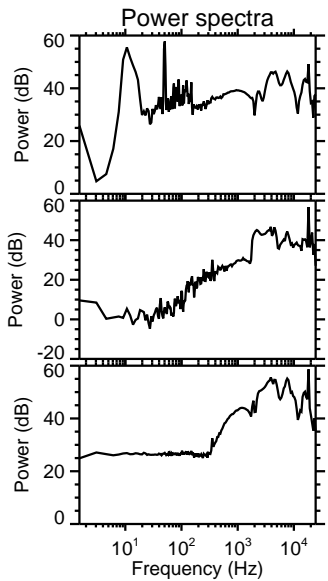
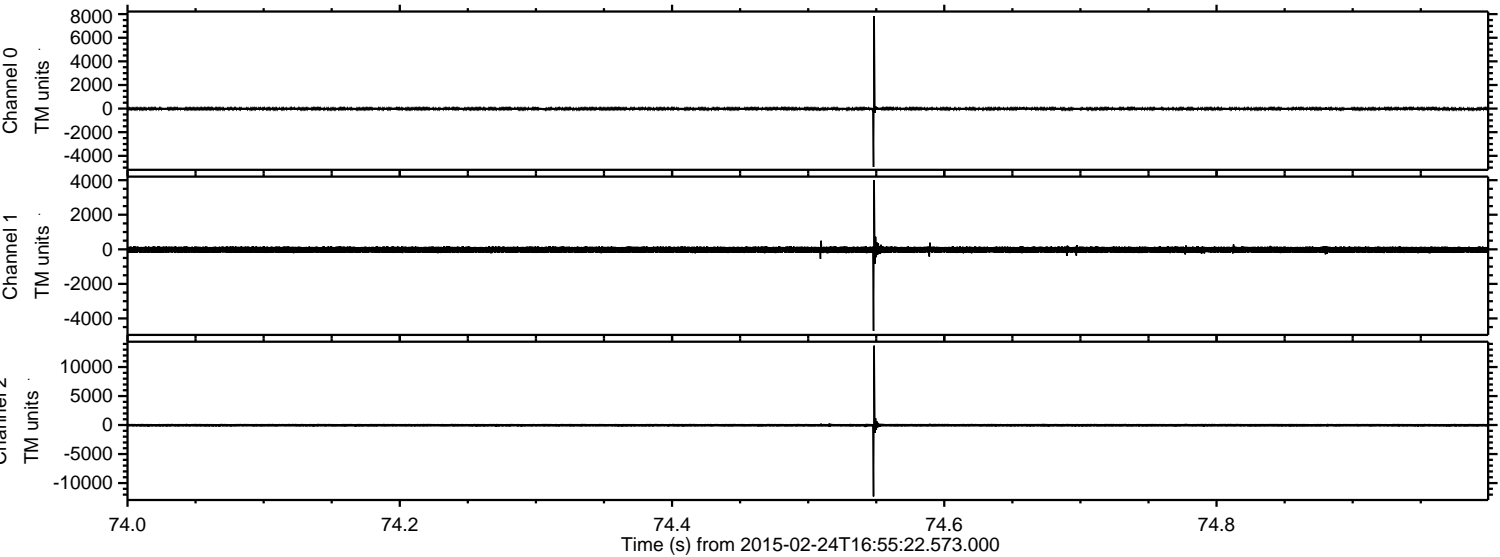

Processed Tue Mar 3 15:30:21 2015 by ELM ver.2012-10-06 from 001__elm20150224_165521__dat00.bin

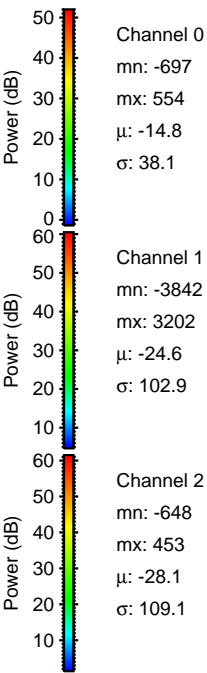
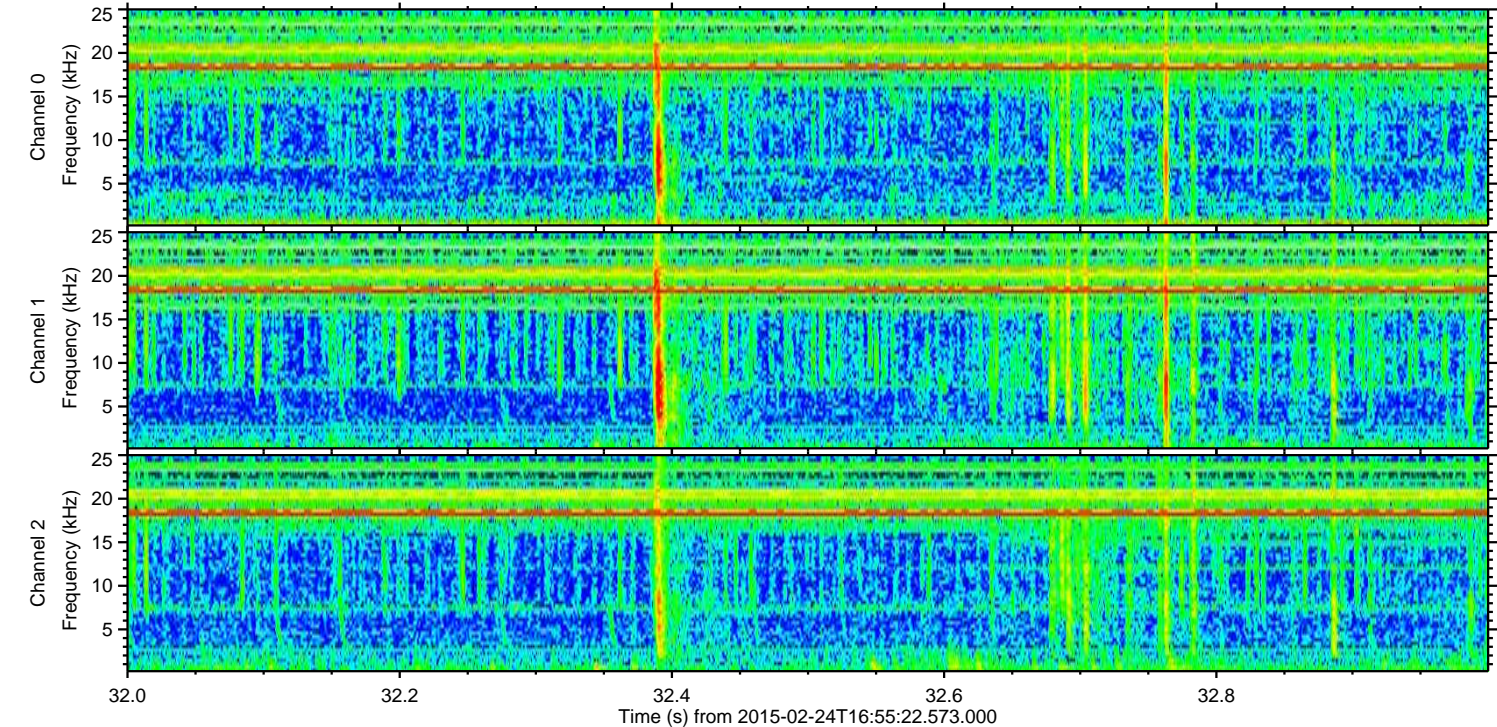
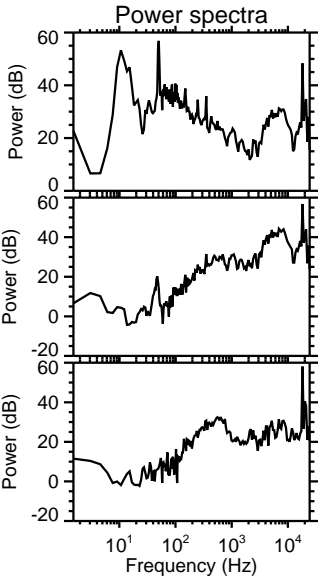
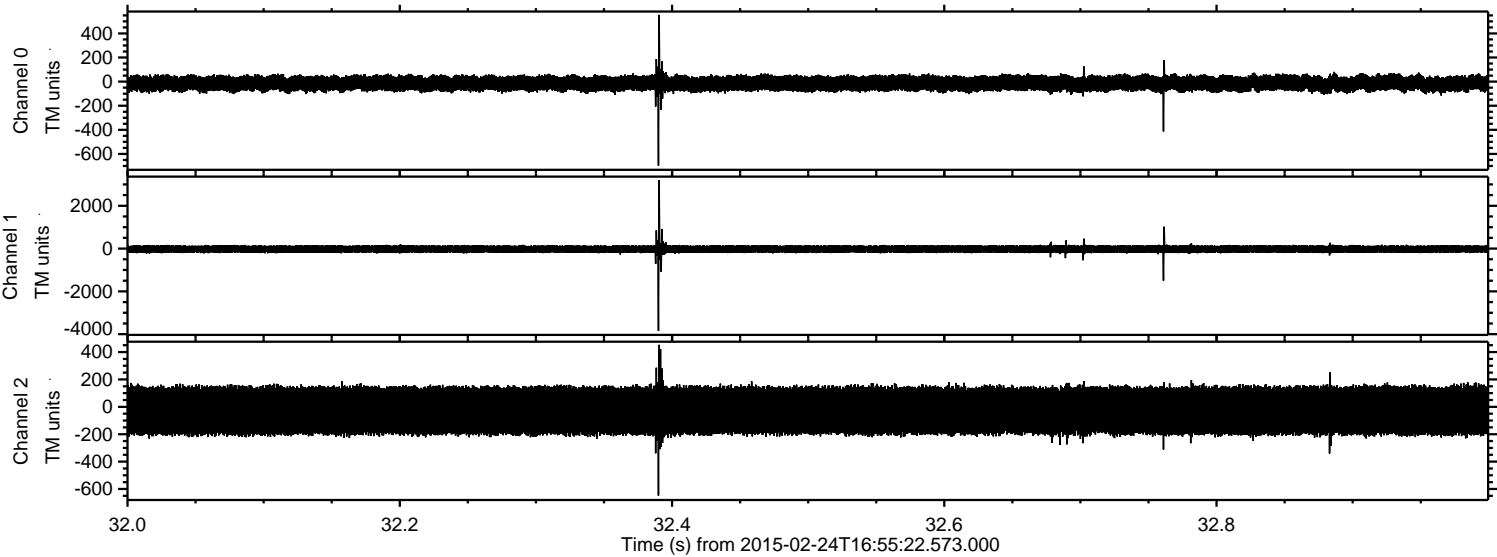

Processed Tue Mar 3 15:30:22 2015 by ELM ver.2012-10-06 from 001__elm20150224_165521__dat00.bin

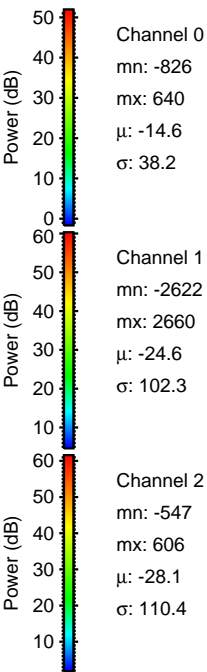
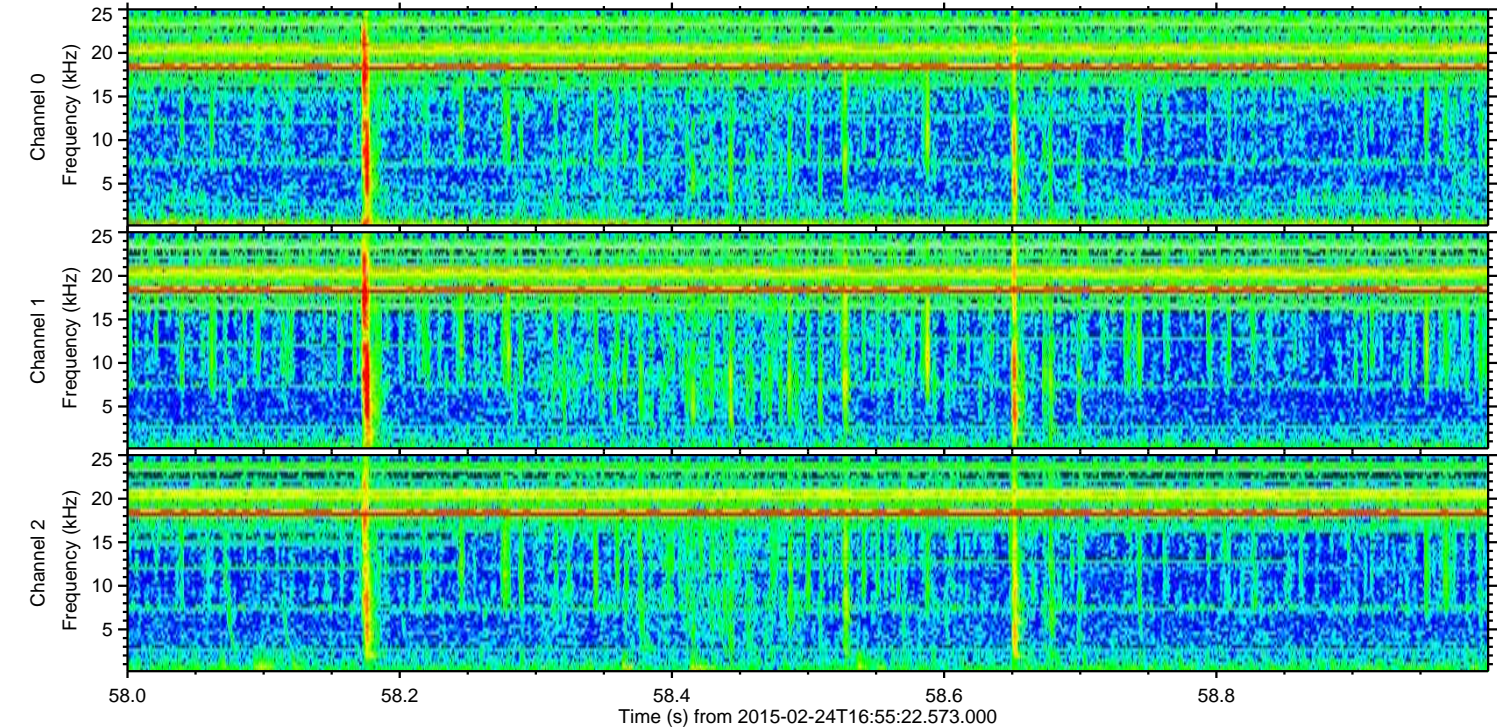
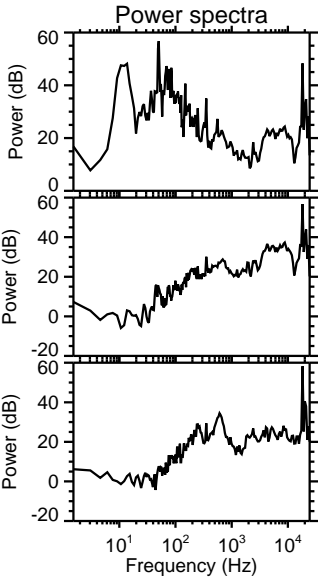
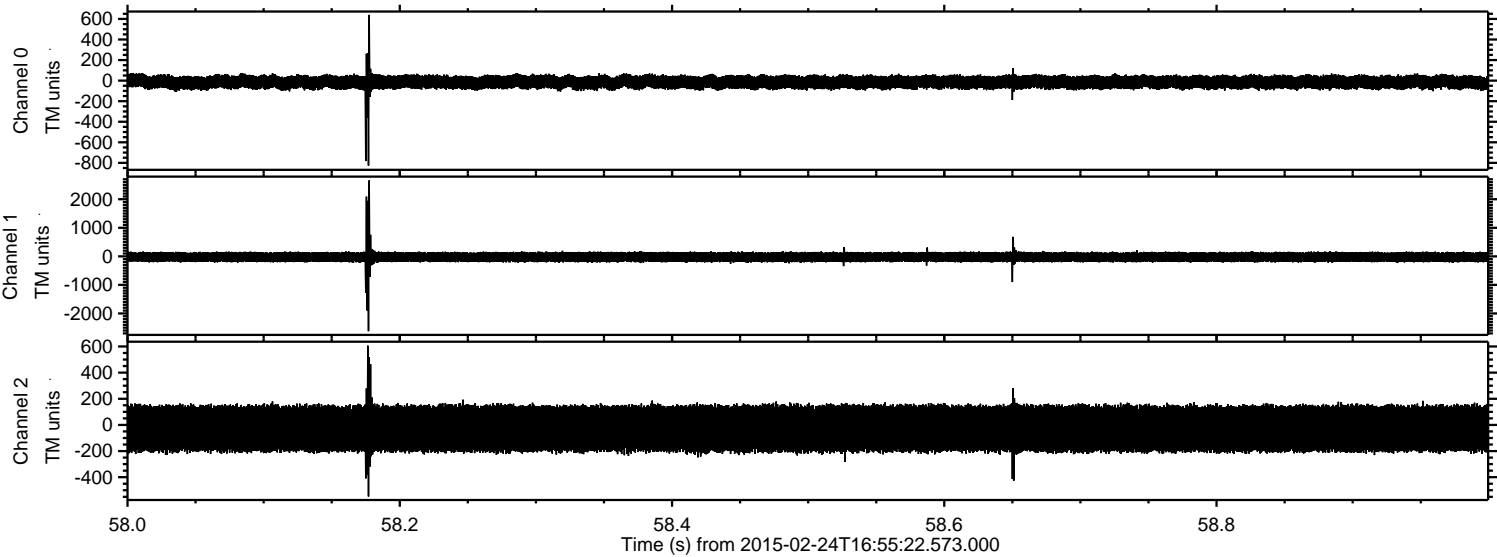

Processed Tue Mar 3 15:30:23 2015 by ELM ver.2012-10-06 from 001__elm20150224_165521__dat00.bin

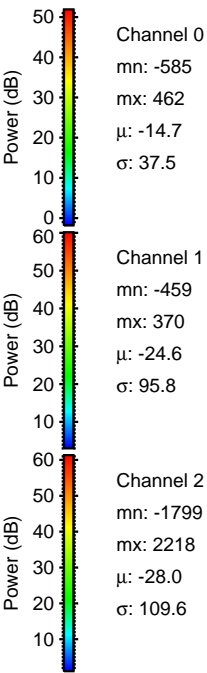
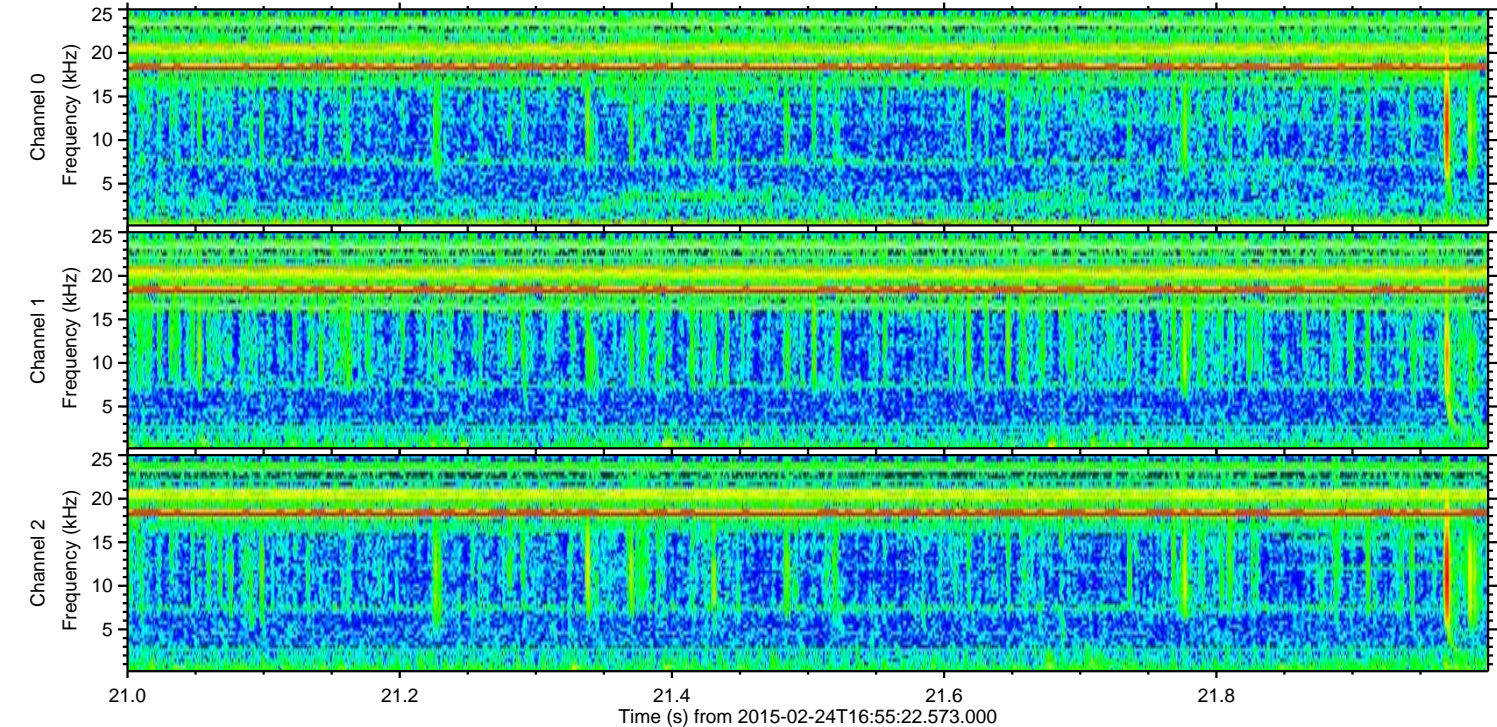
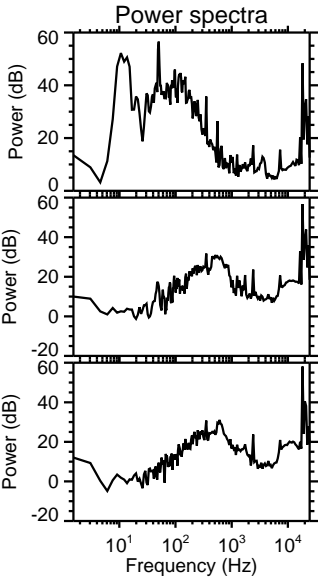
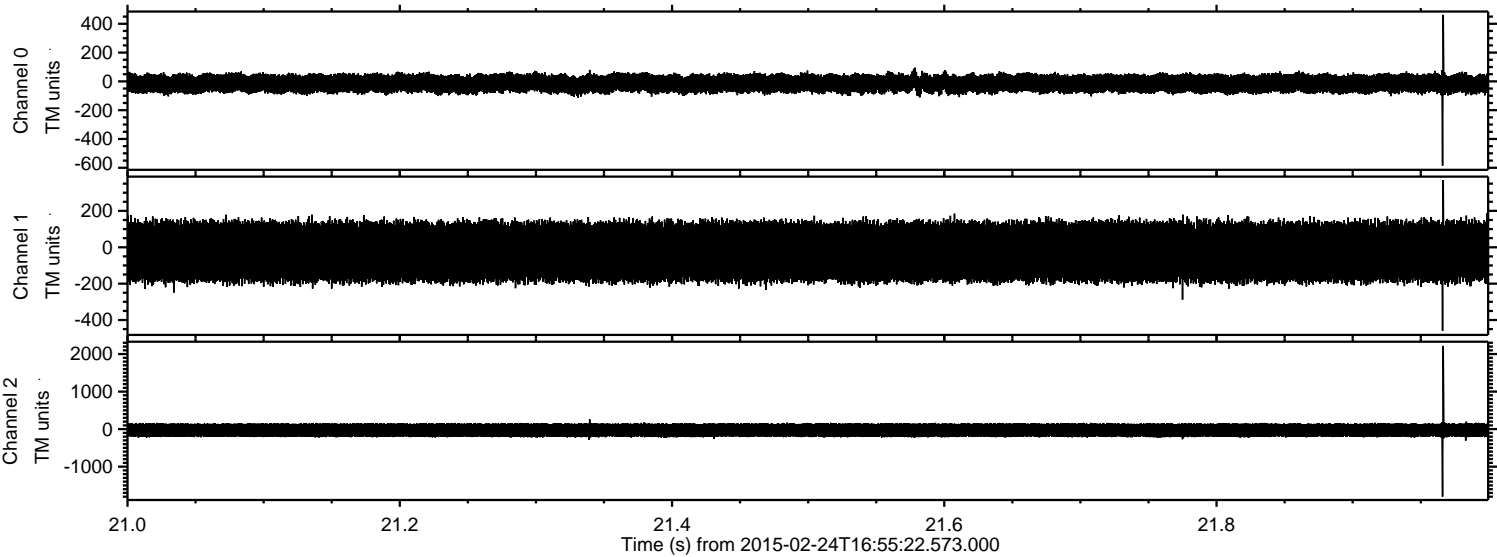

Processed Tue Mar 3 15:30:24 2015 by ELM ver.2012-10-06 from 001__elm20150224_165521__dat00.bin

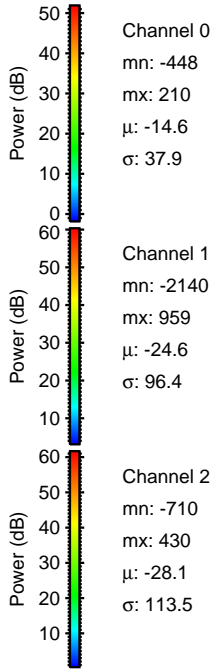
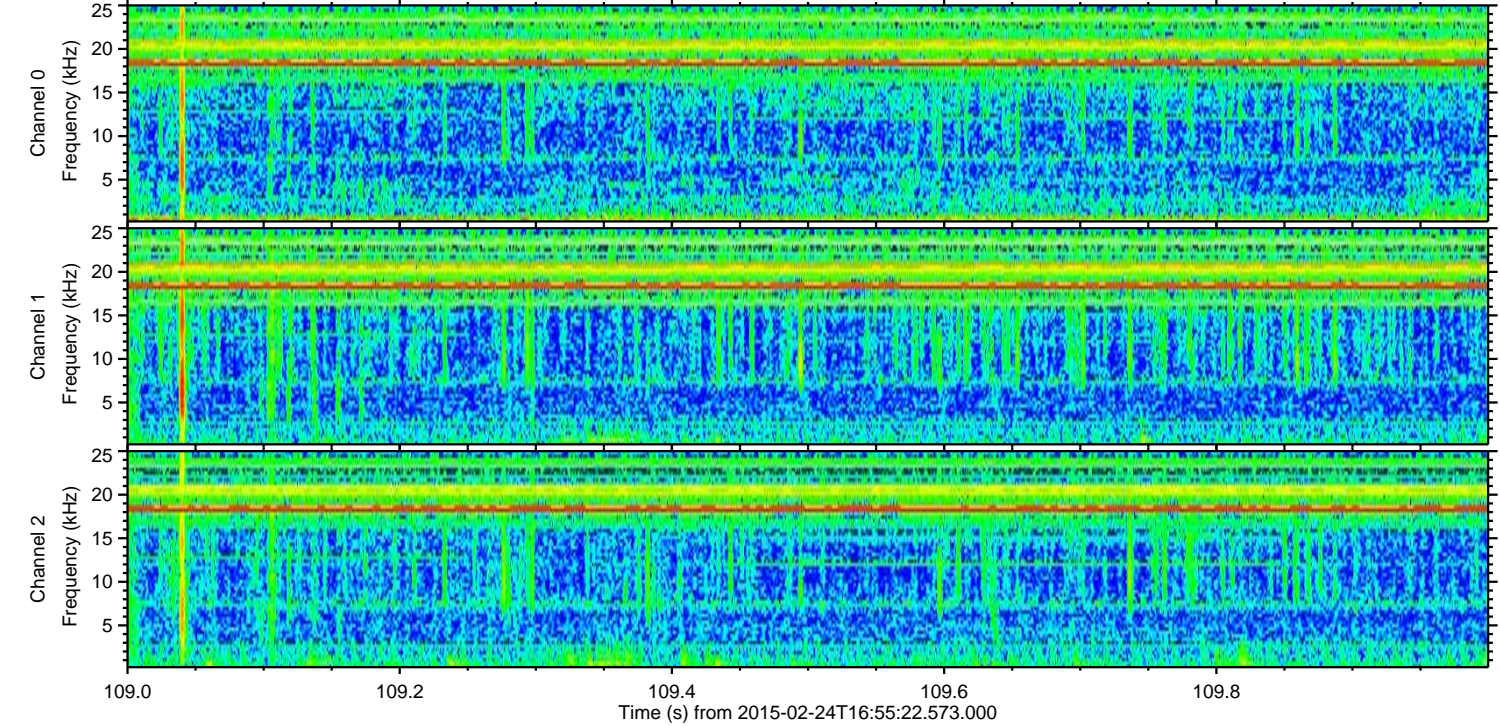
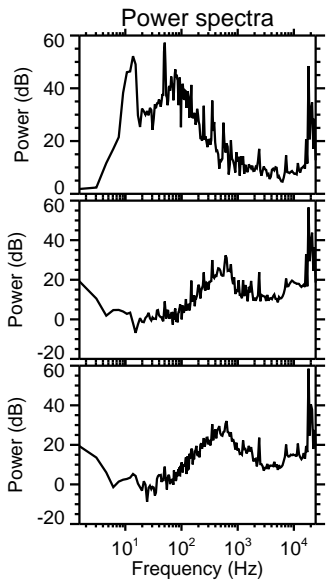
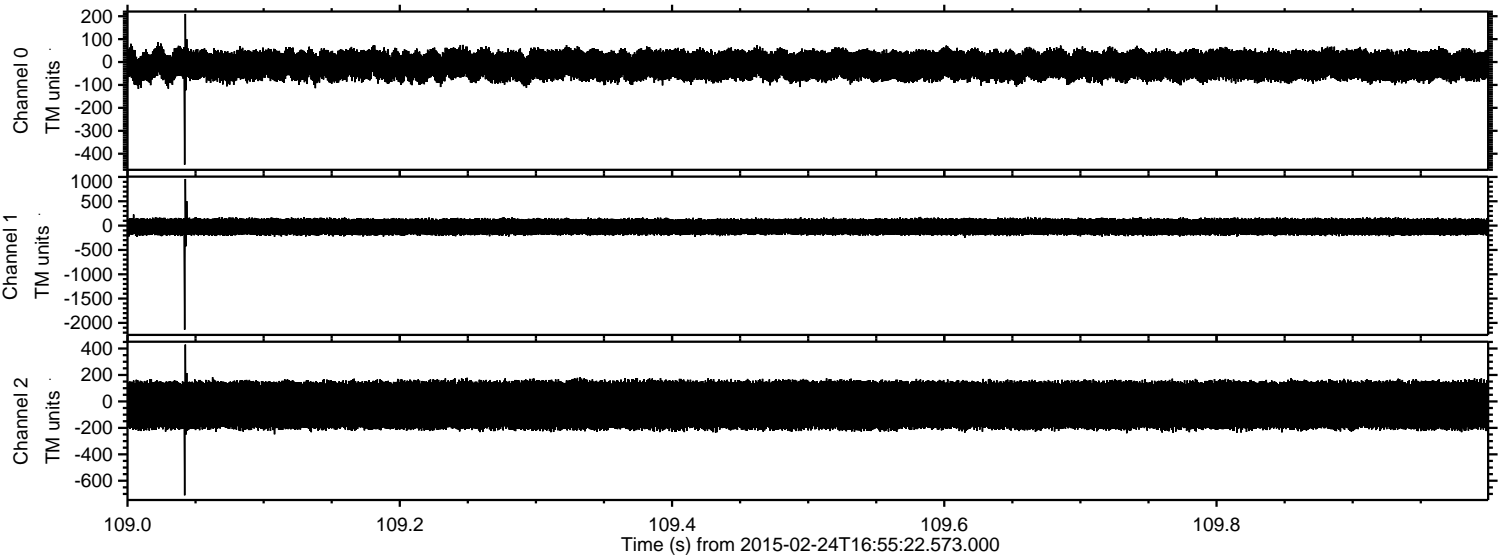

Processed Tue Mar 3 15:30:25 2015 by ELM ver.2012-10-06 from 001__elm20150224_165521__dat00.bin

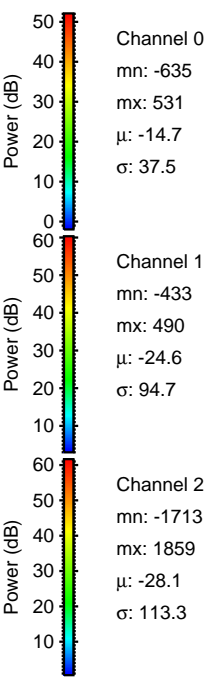
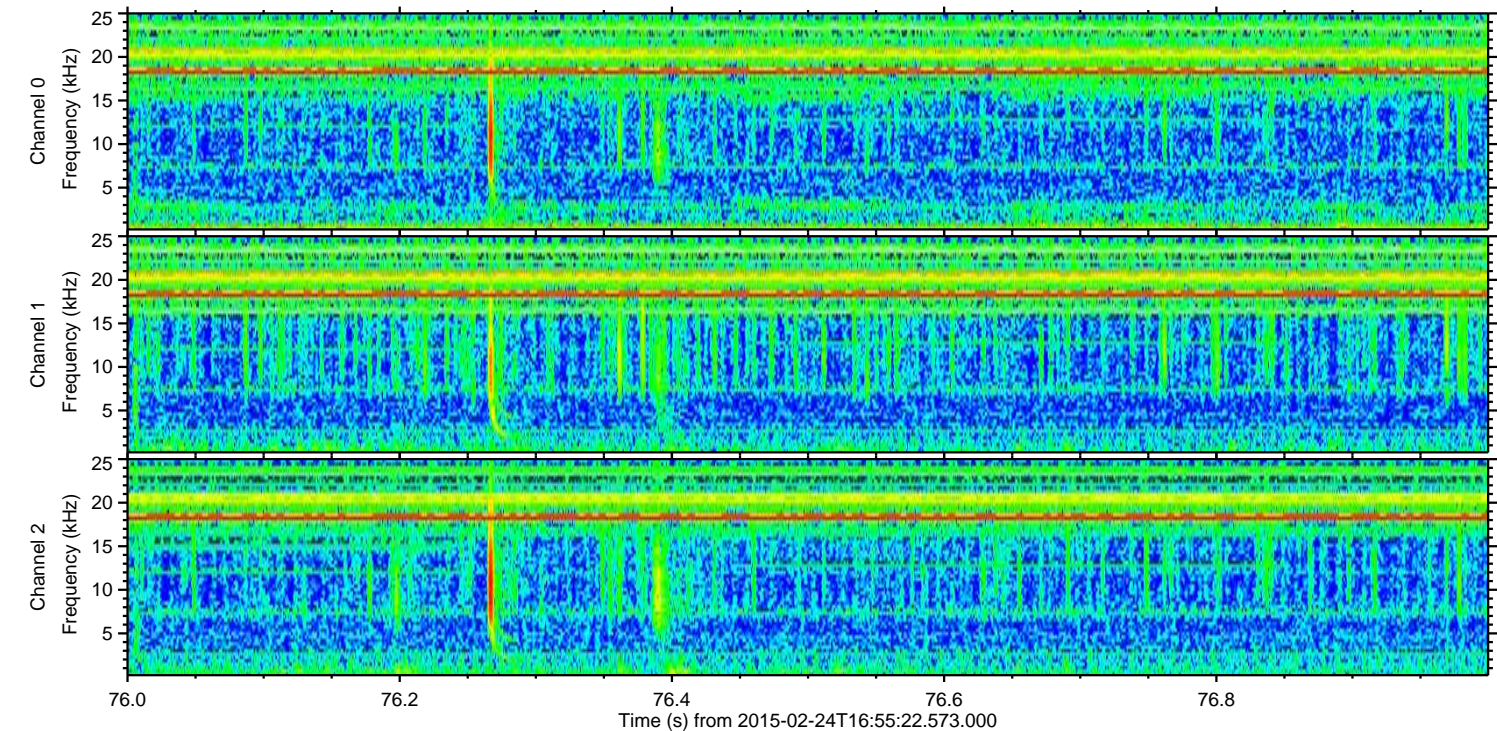
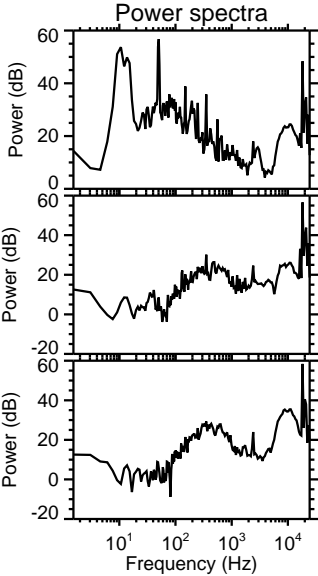
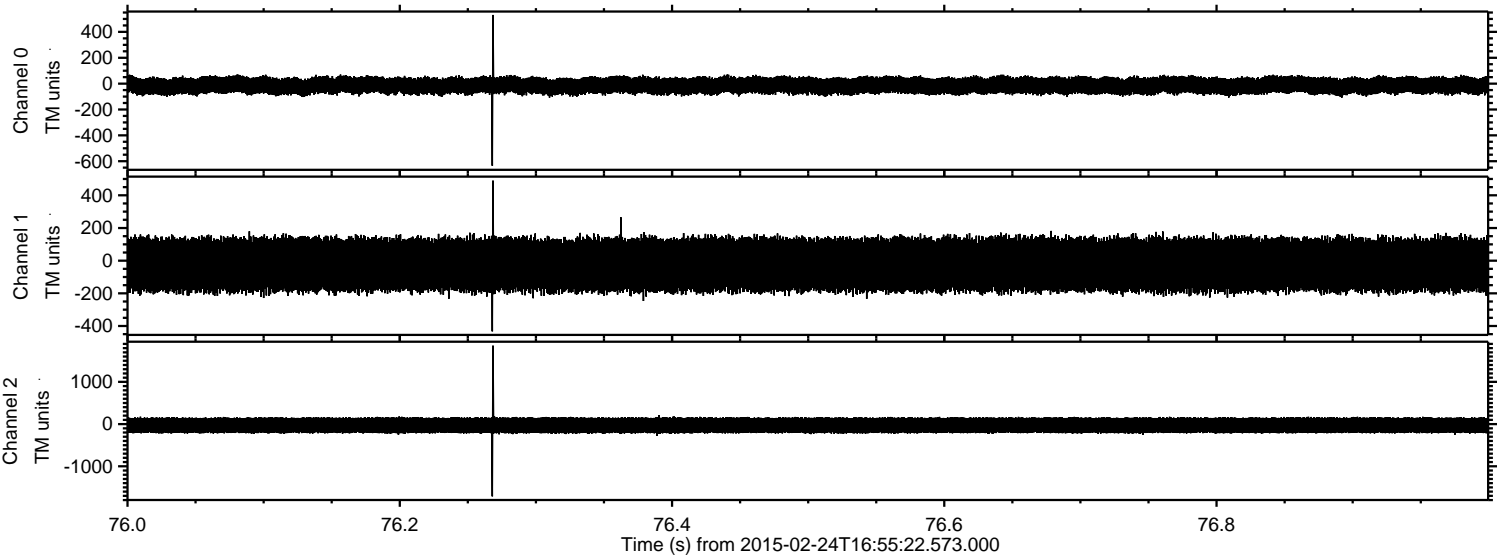

Processed Tue Mar 3 15:30:26 2015 by ELM ver.2012-10-06 from 001__elm20150224_165521__dat00.bin

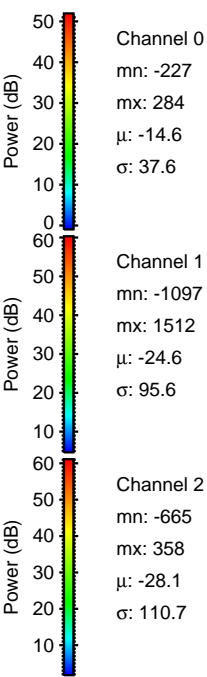
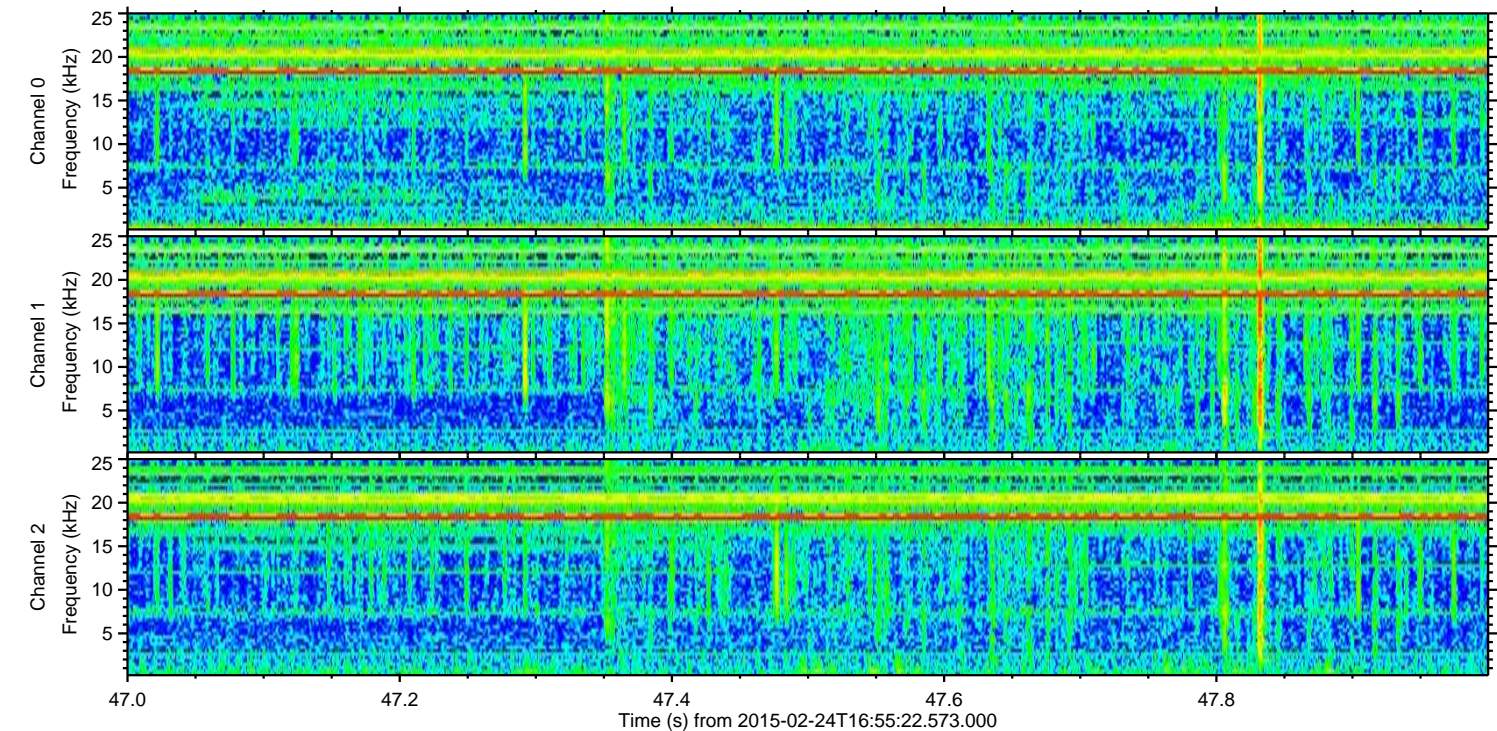
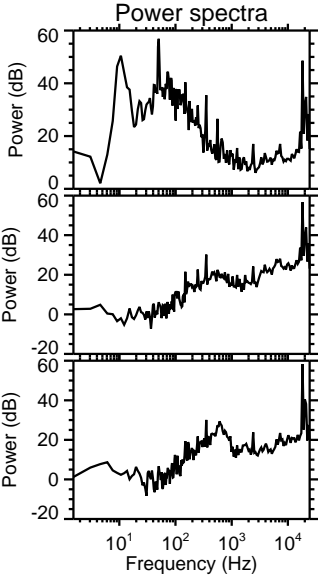
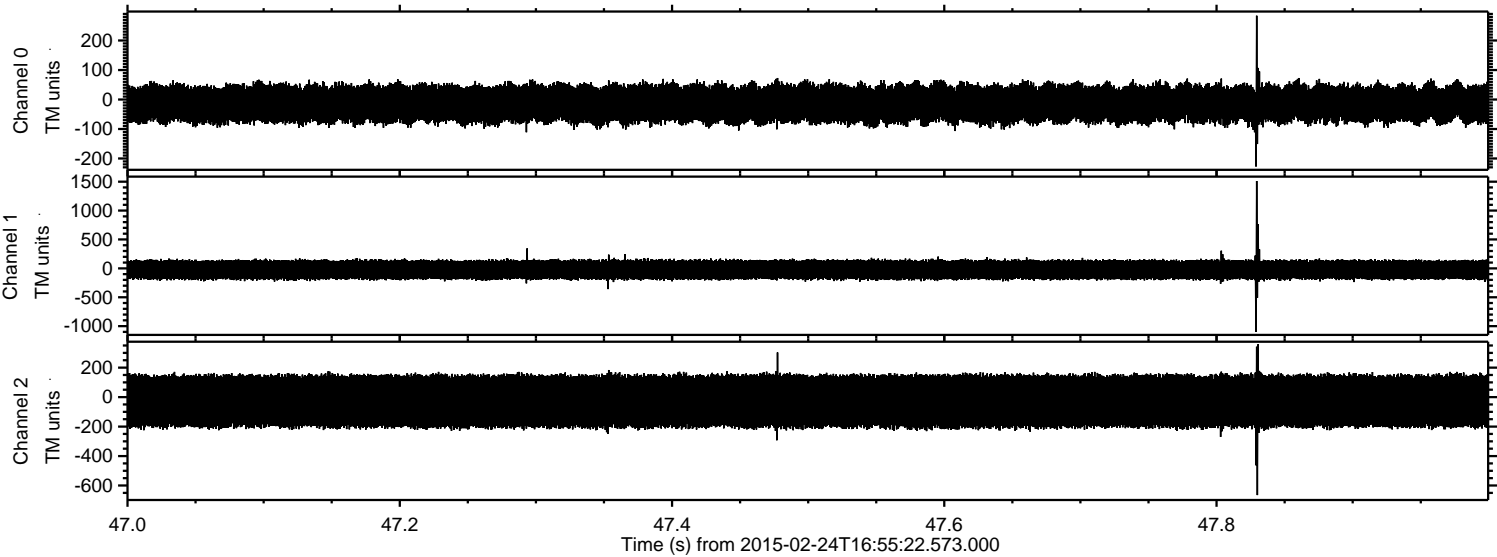

ELMAVAN 3D WAVEFORMS (Measured data sampled at 50 kHz) 49765 packets of 144 samples from 2015-02-24T16:55:22.573.000. Part 100/144

Processed Tue Mar 3 15:30:27 2015 by ELM ver.2012-10-06 from 001__elm20150224_165521__dat00.bin

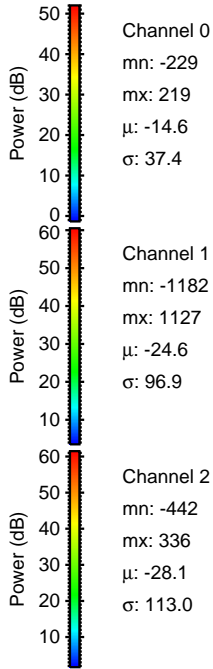
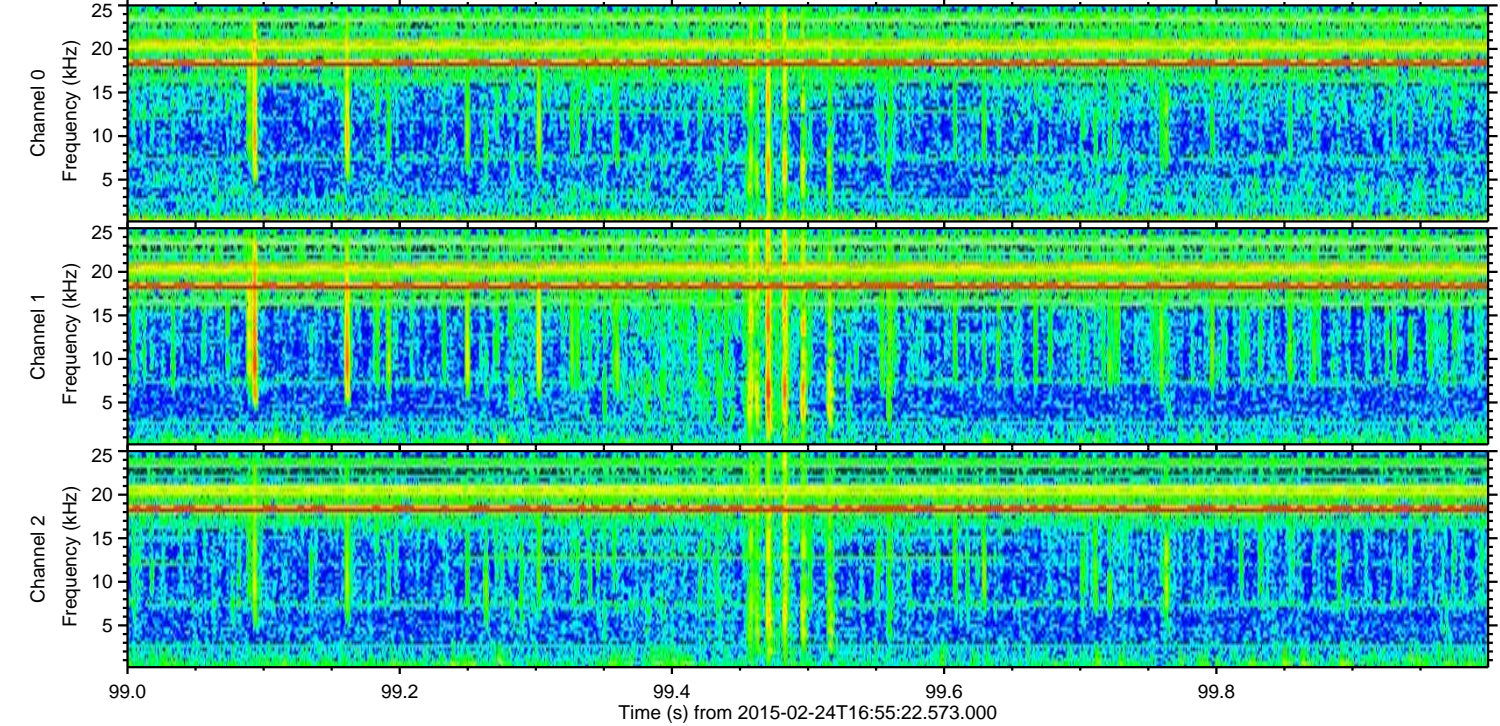
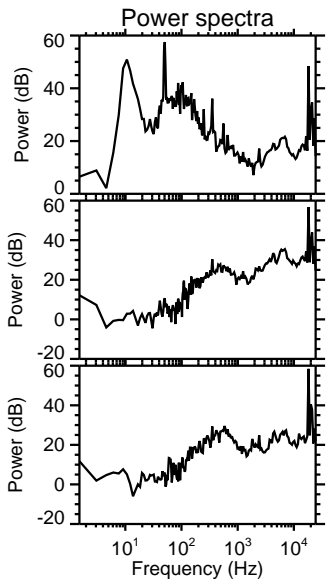
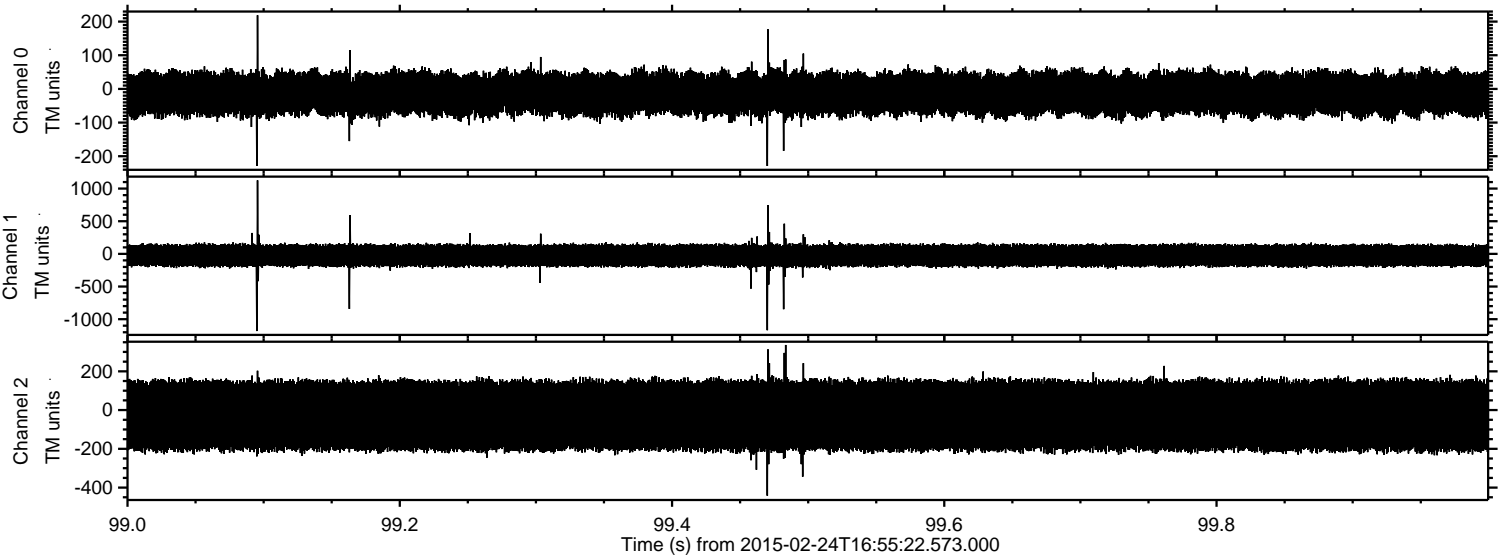

Processed Tue Mar 3 15:30:28 2015 by ELM ver.2012-10-06 from 001__elm20150224_165521__dat00.bin

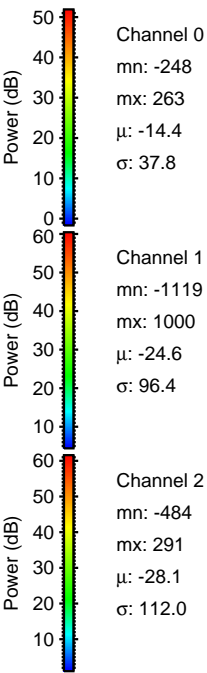
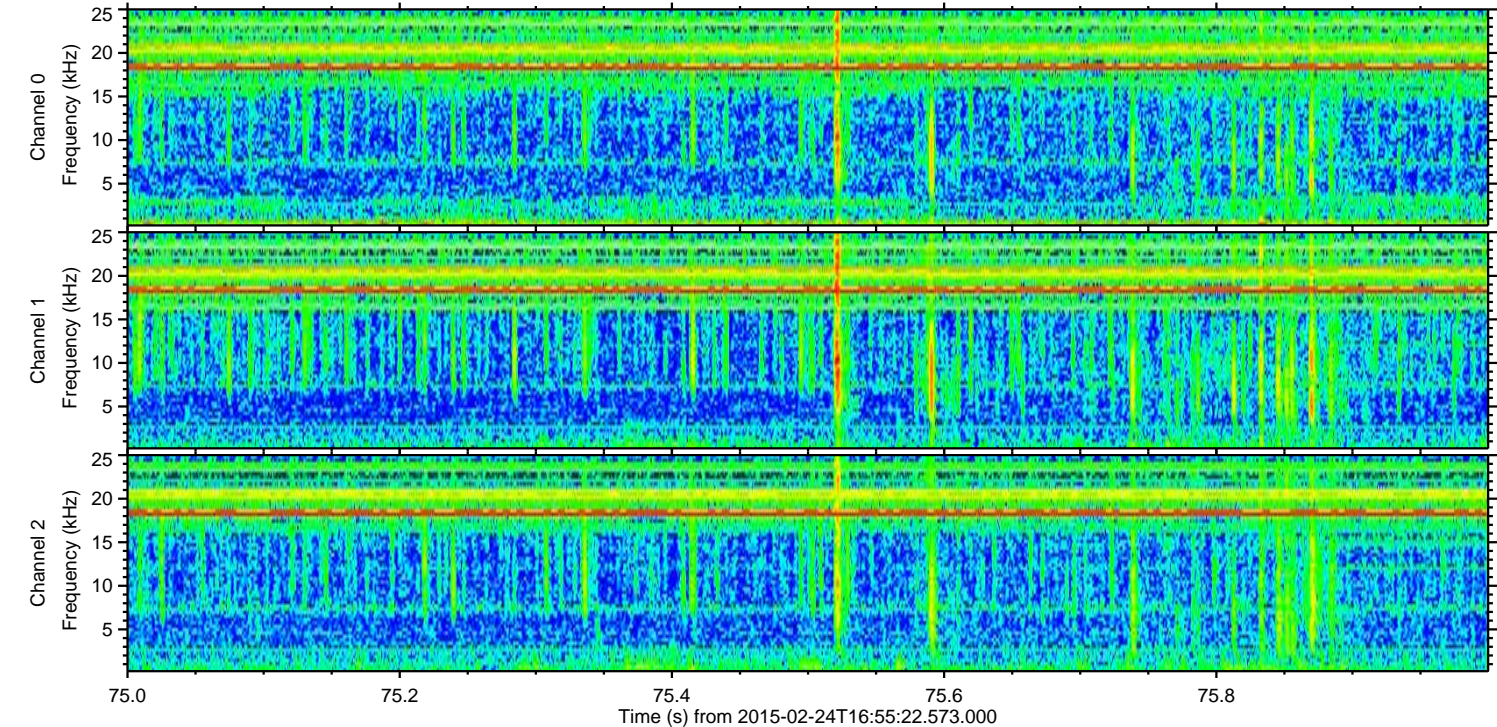
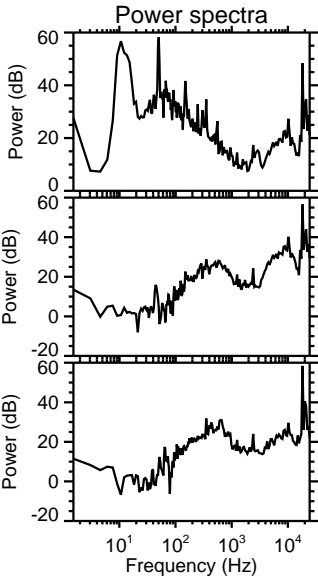
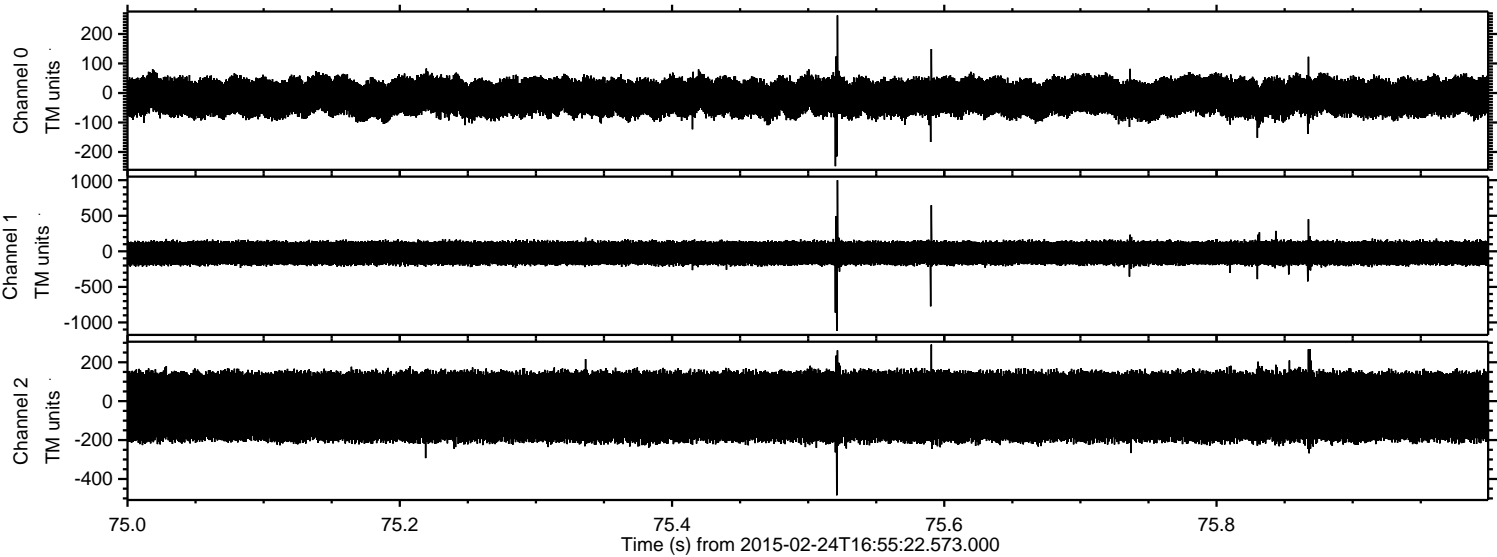

Processed Tue Mar 3 15:30:29 2015 by ELM ver.2012-10-06 from 001__elm20150224_165521__dat00.bin

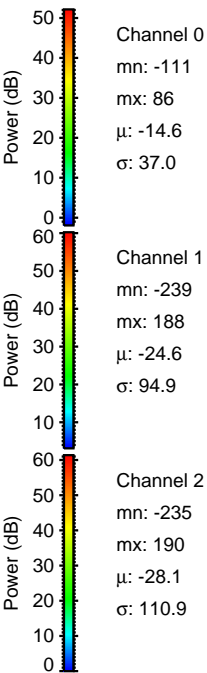
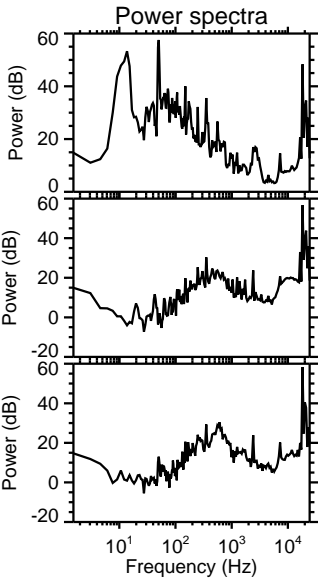
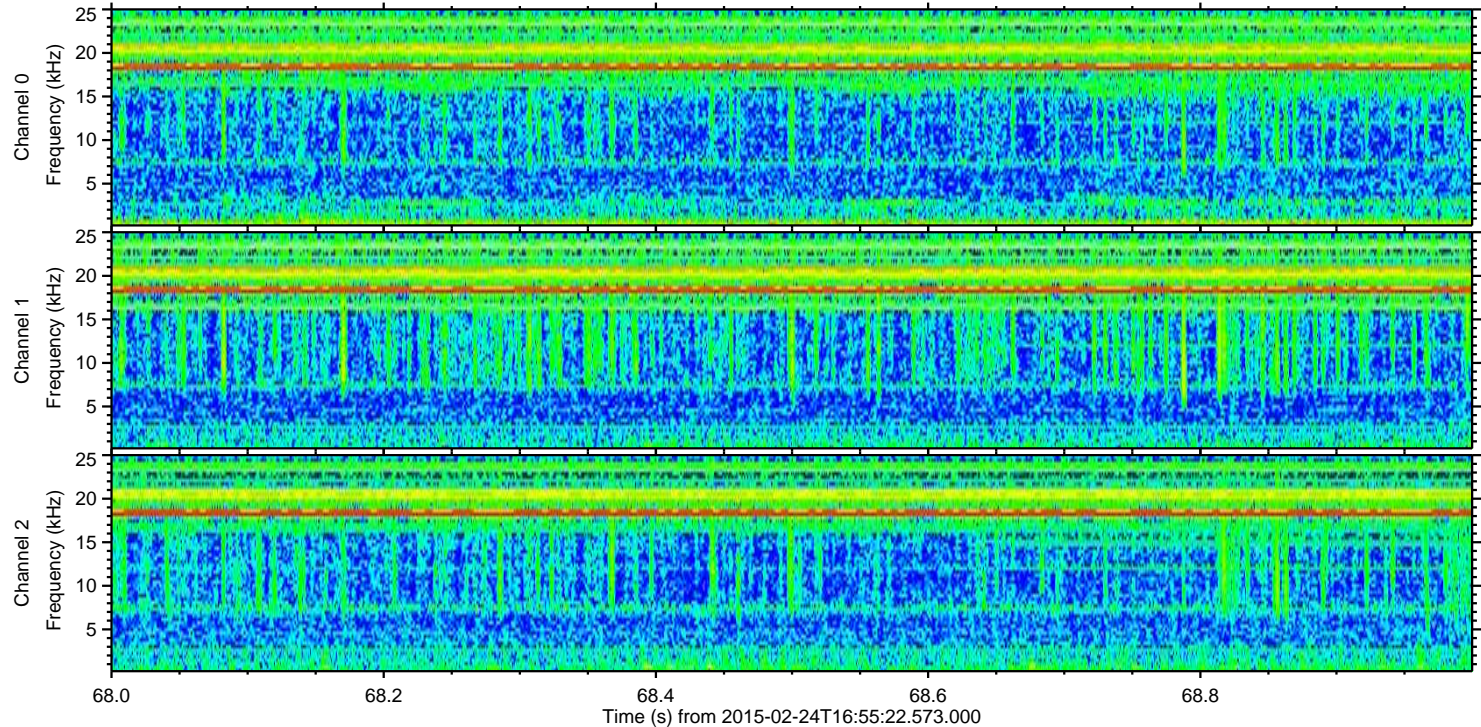
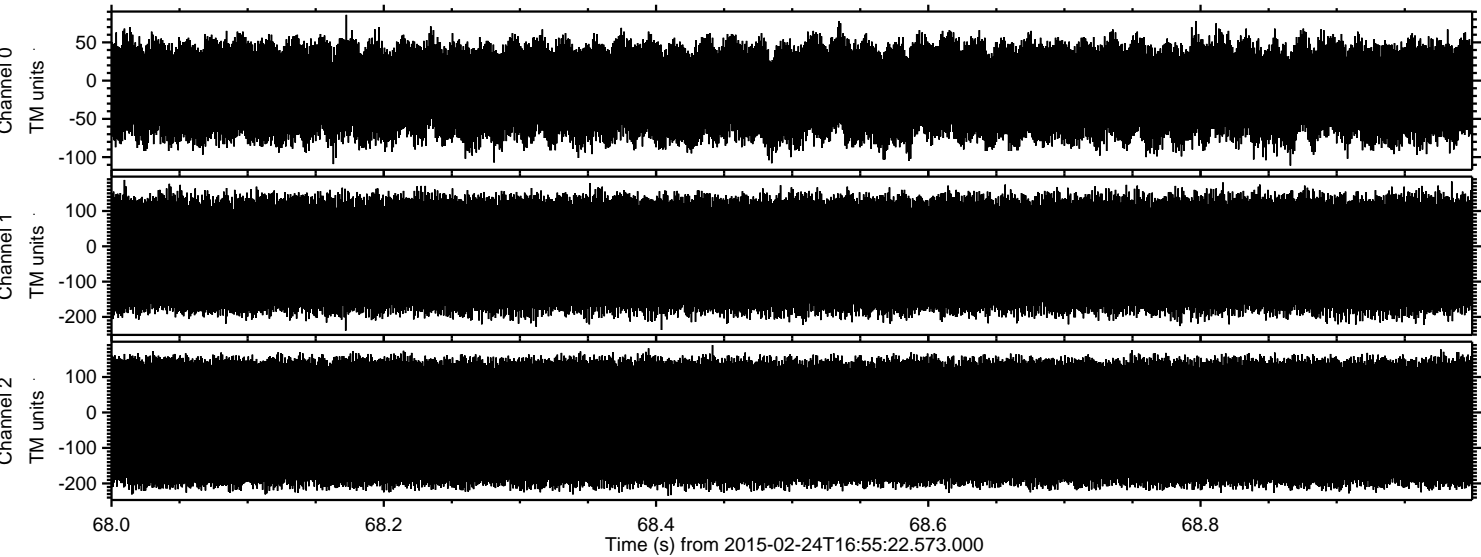

Channel 0
mn: -111
mx: 86
 μ : -14.6
 σ : 37.0

Channel 1
mn: -239
mx: 188
 μ : -24.6
 σ : 94.9

Channel 2
mn: -235
mx: 190
 μ : -28.1
 σ : 110.9