

ELMAVAN 3D WAVEFORMS (Measured data sampled at 50 kHz) 49807 packets of 144 samples from 2015-02-24T16:15:21.332.999.

Processed Tue Mar 3 15:20:07 2015 by ELM ver.2012-10-06 from 001__elm20150224_161520__dat00.bin

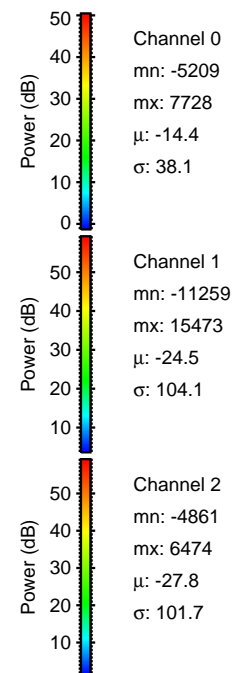
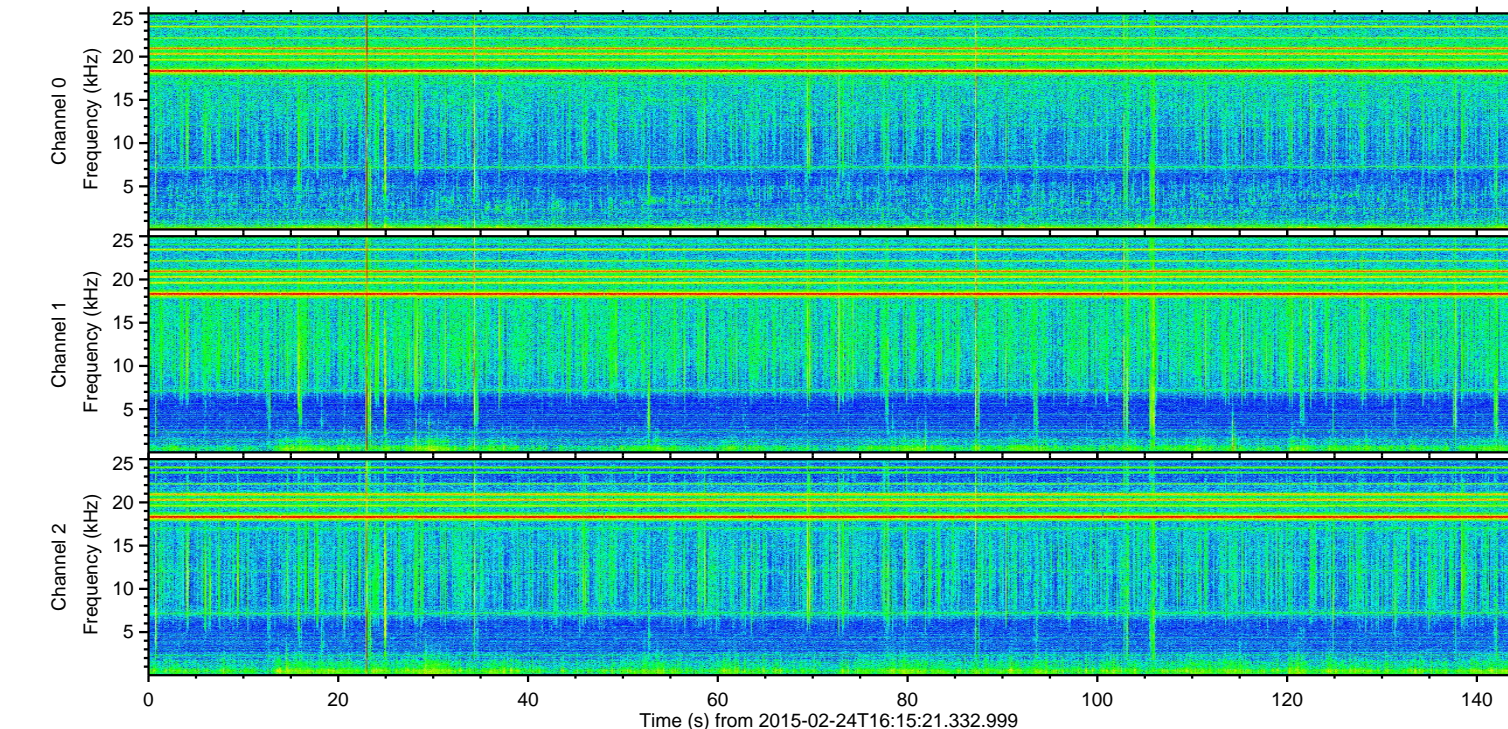
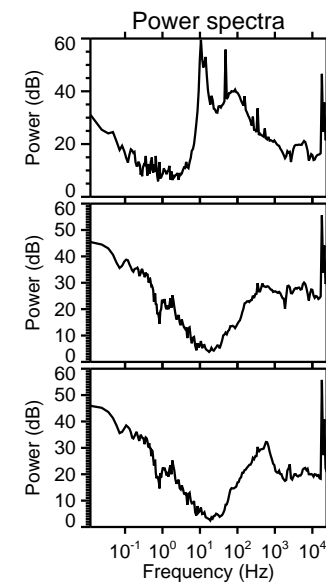
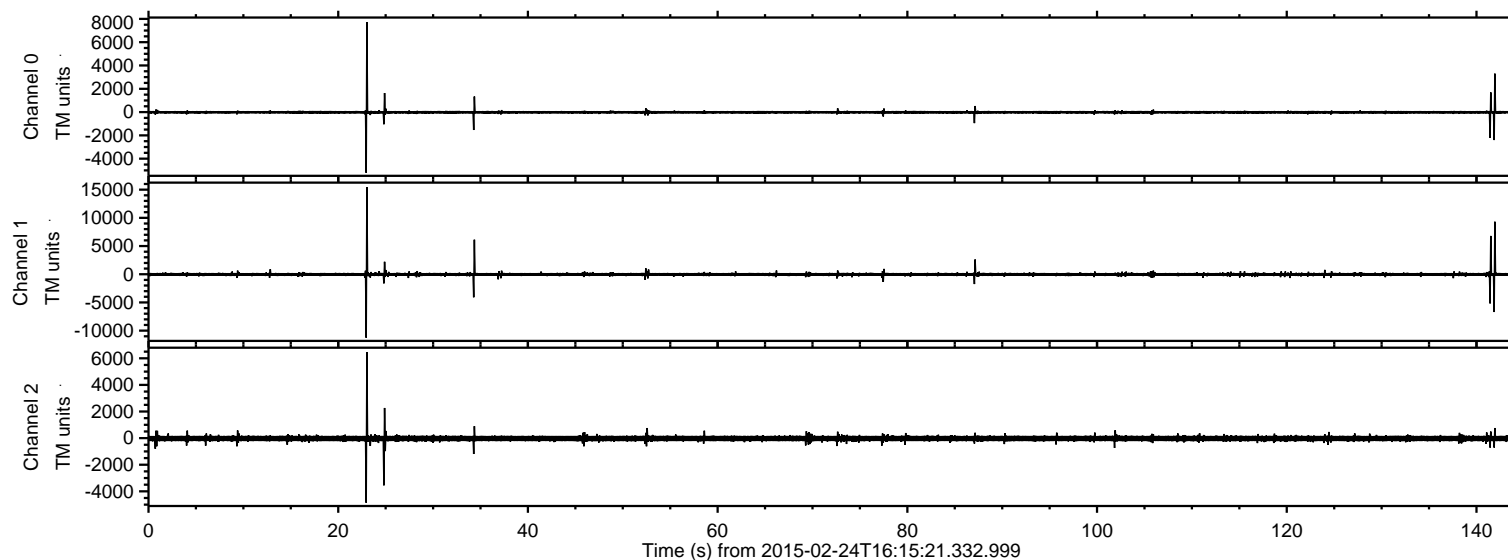

ELMAVAN 3D WAVEFORMS (Measured data sampled at 50 kHz) 49807 packets of 144 samples from 2015-02-24T16:15:21.332.999. Part 24/144

Processed Tue Mar 3 15:20:19 2015 by ELM ver.2012-10-06 from 001__elm20150224_161520__dat00.bin

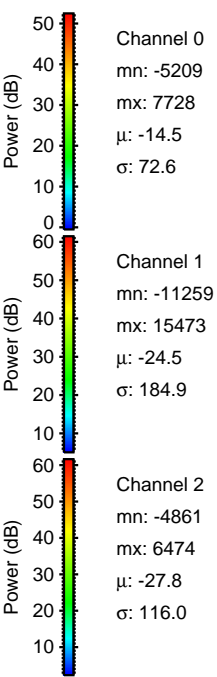
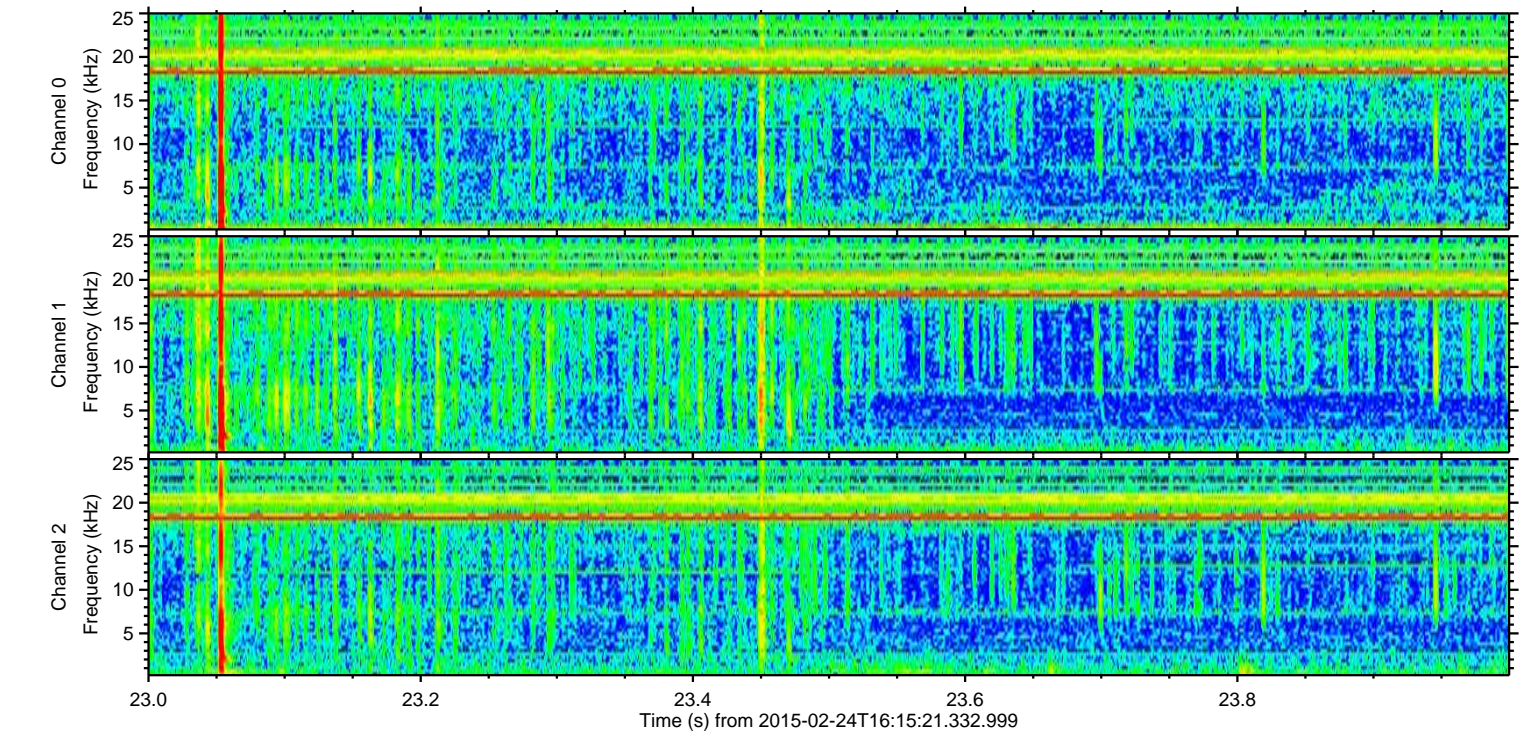
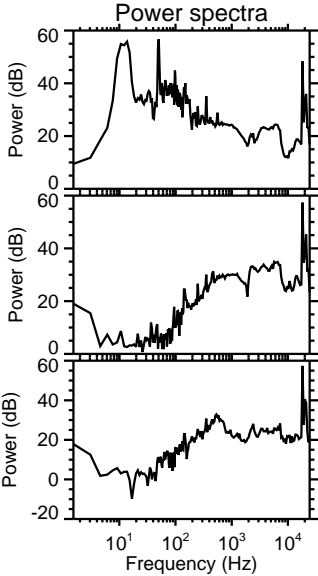
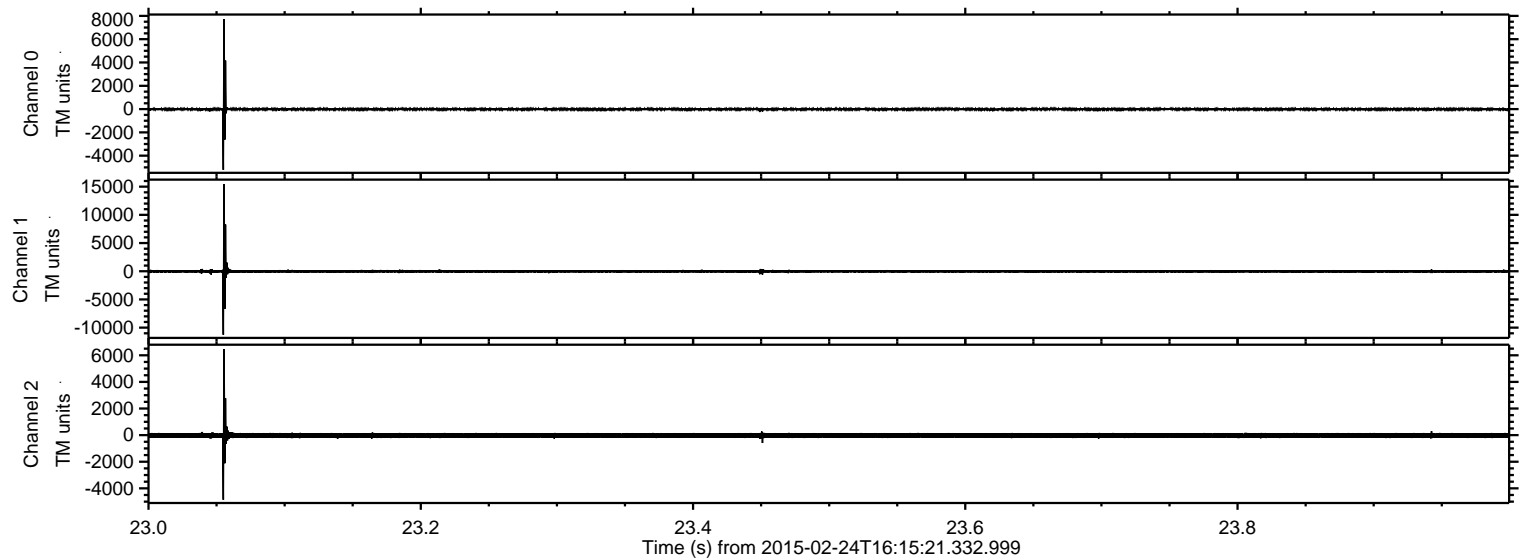

ELMAVAN 3D WAVEFORMS (Measured data sampled at 50 kHz) 49807 packets of 144 samples from 2015-02-24T16:15:21.332.999. Part 142/144

Processed Tue Mar 3 15:20:19 2015 by ELM ver.2012-10-06 from 001__elm20150224_161520__dat00.bin

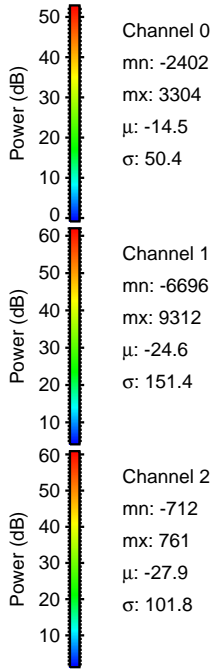
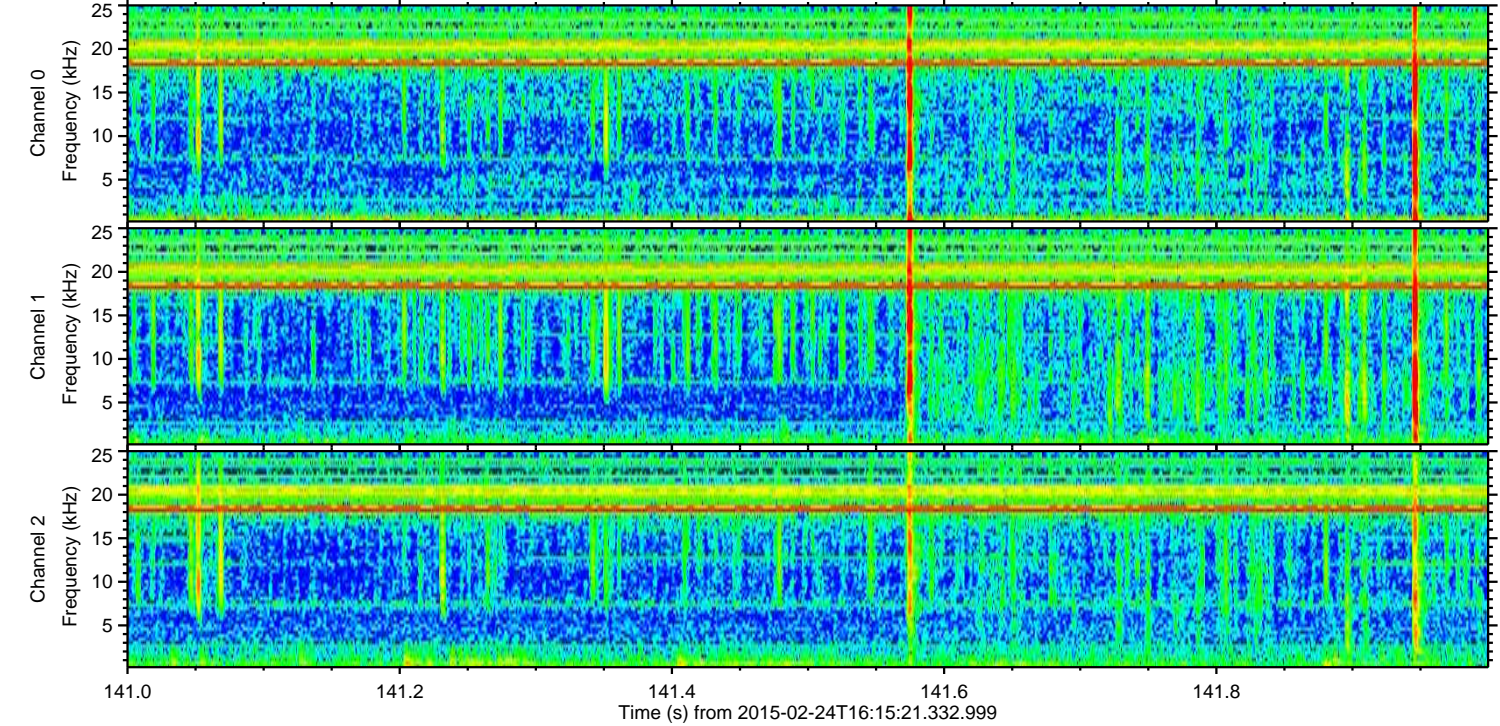
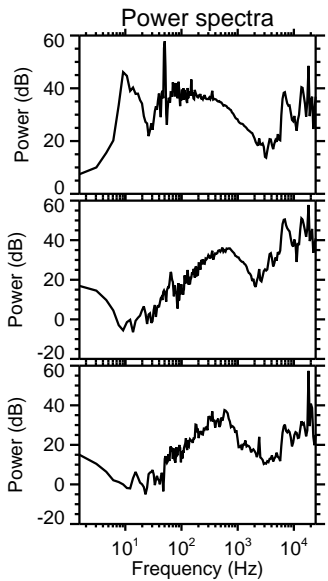
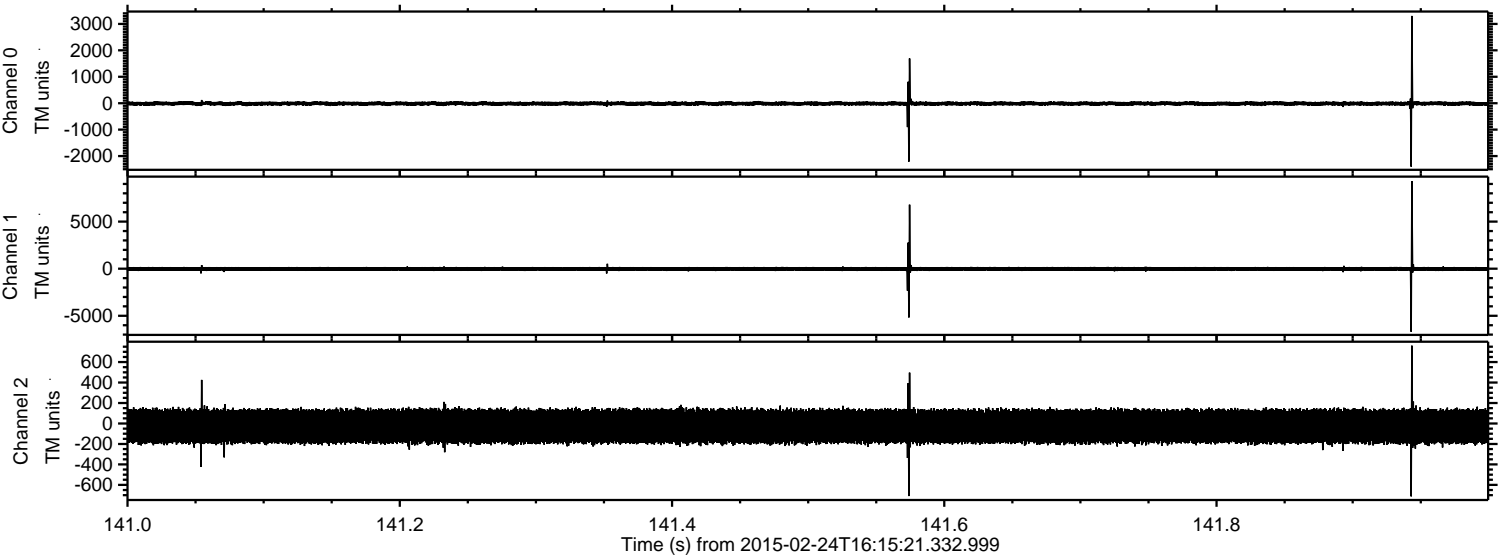

Processed Tue Mar 3 15:20:20 2015 by ELM ver.2012-10-06 from 001__elm20150224_161520__dat00.bin

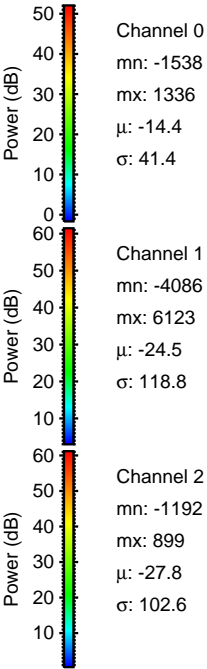
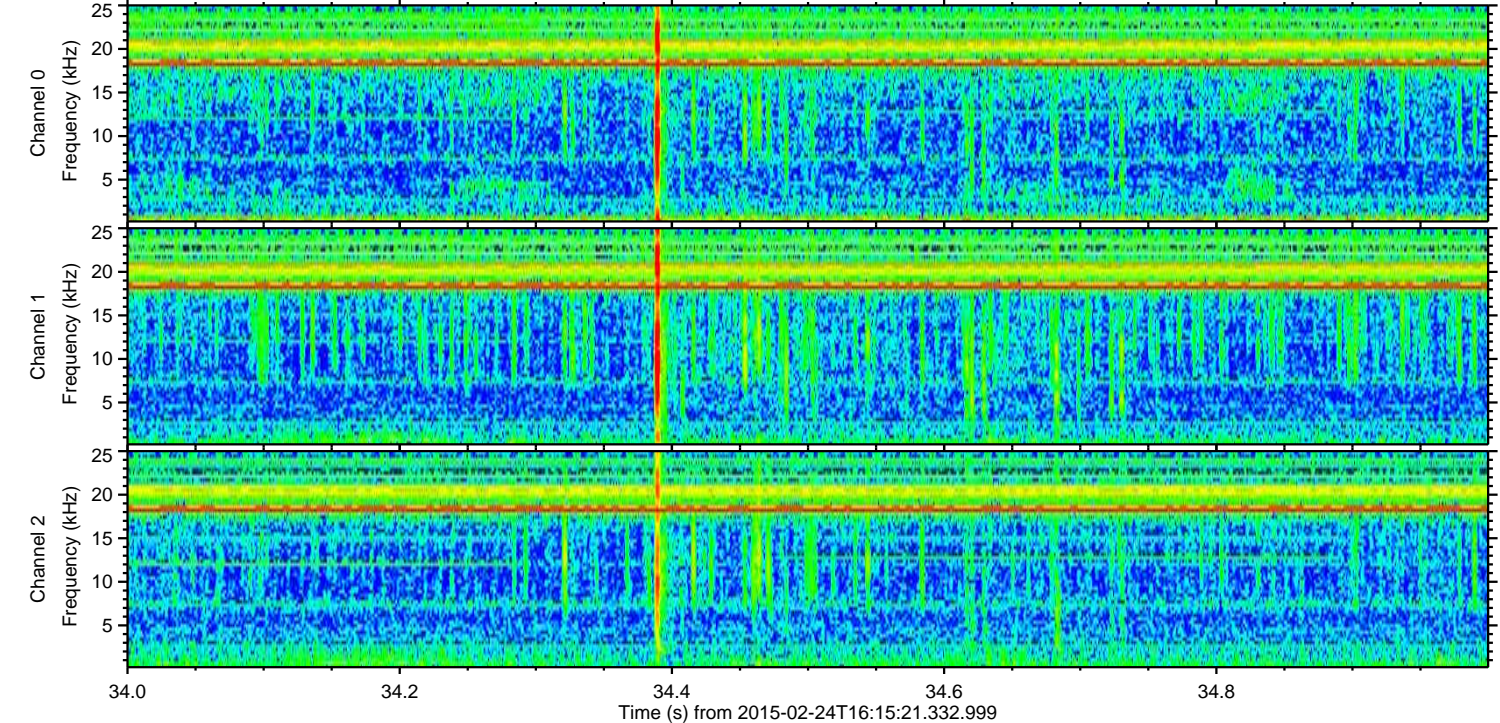
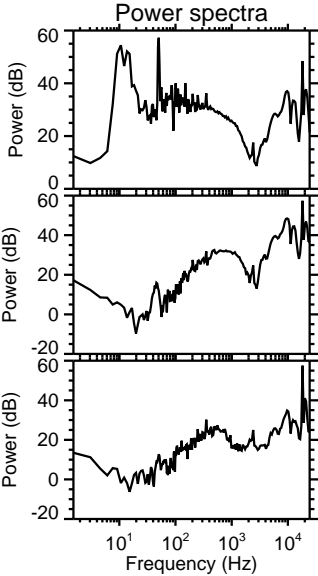
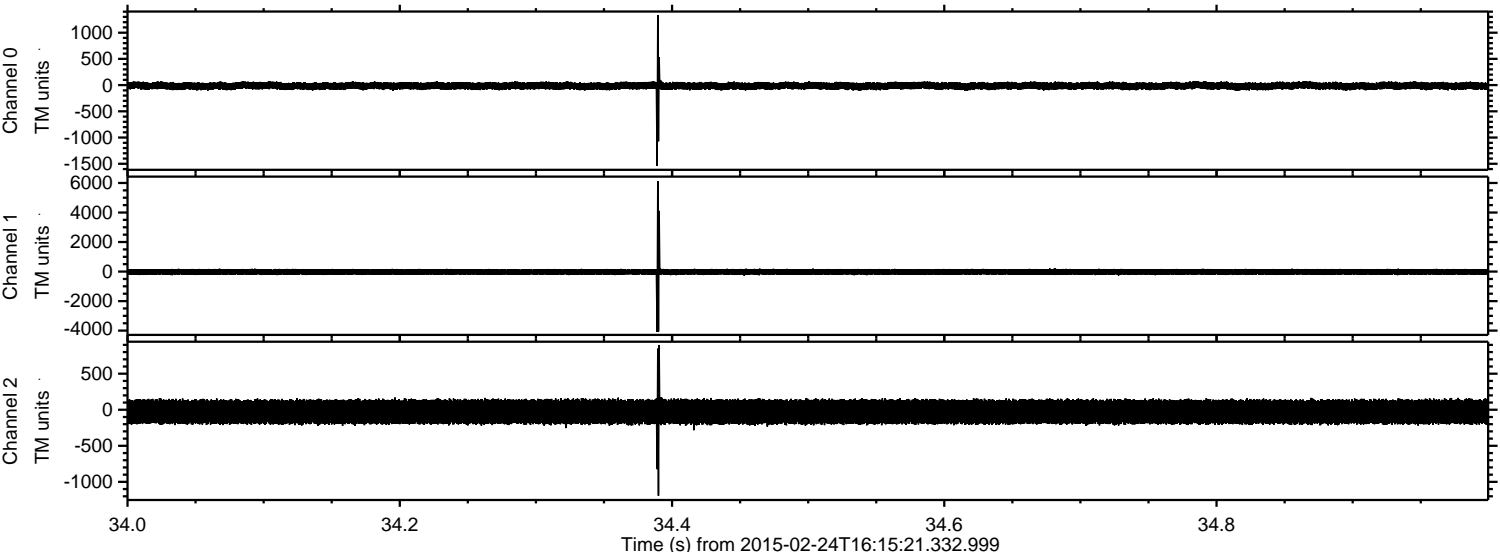

ELMAVAN 3D WAVEFORMS (Measured data sampled at 50 kHz) 49807 packets of 144 samples from 2015-02-24T16:15:21.332.999. Part 25/144

Processed Tue Mar 3 15:20:21 2015 by ELM ver.2012-10-06 from 001__elm20150224_161520__dat00.bin

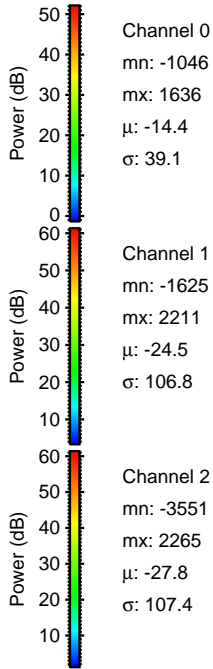
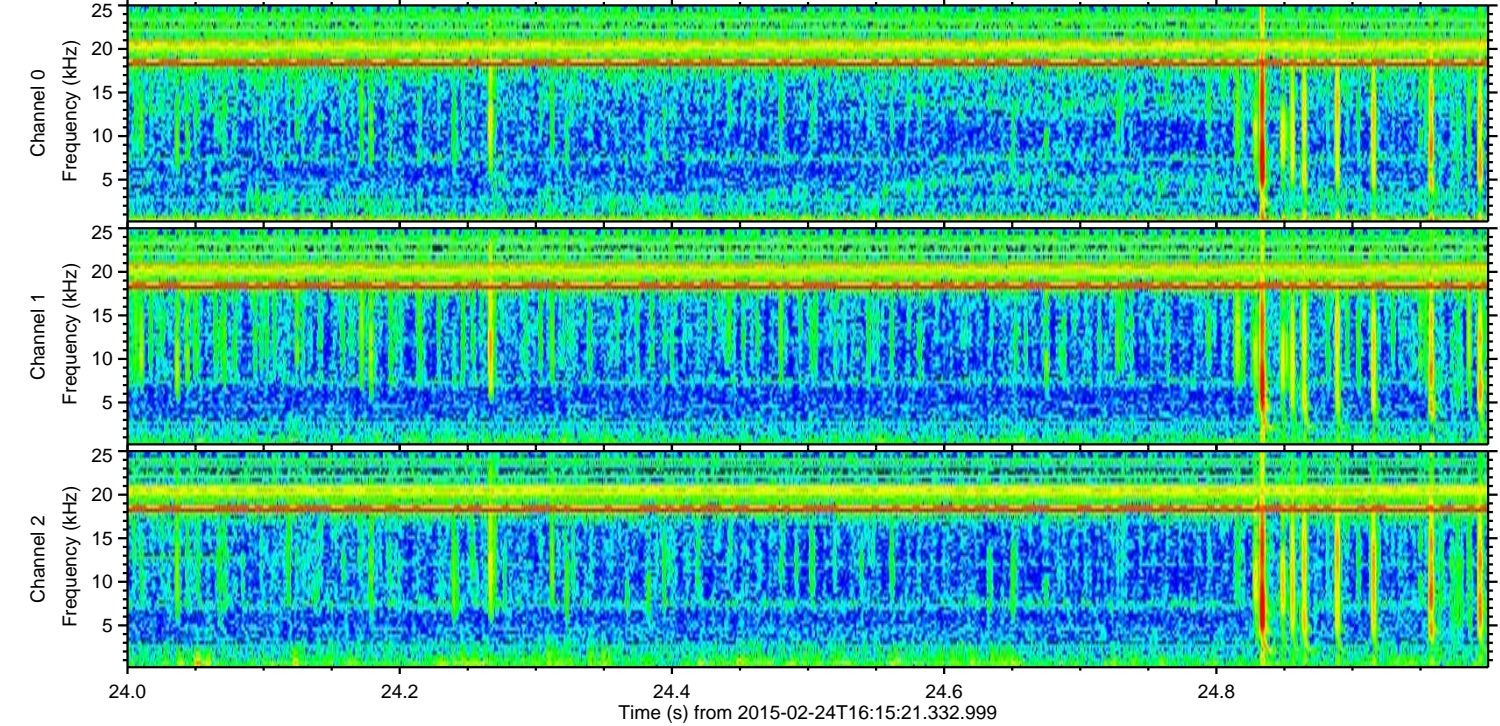
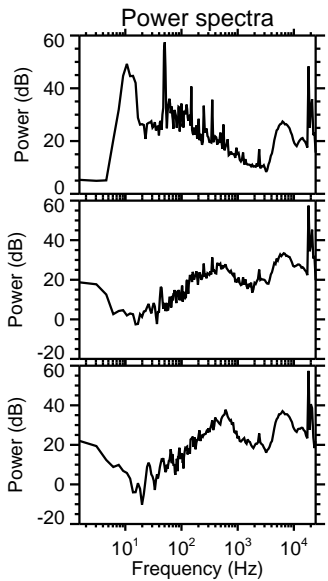
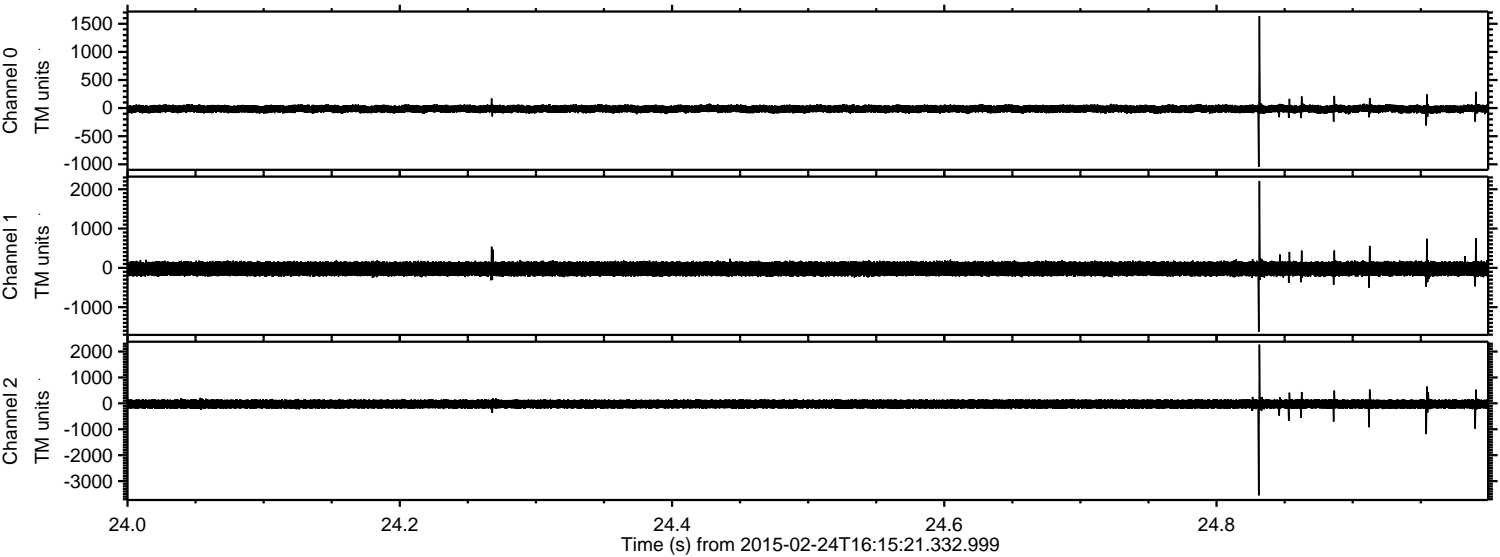

Processed Tue Mar 3 15:20:22 2015 by ELM ver.2012-10-06 from 001__elm20150224_161520__dat00.bin

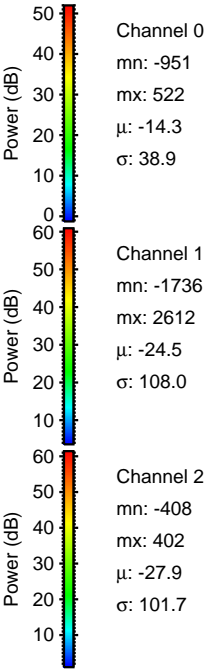
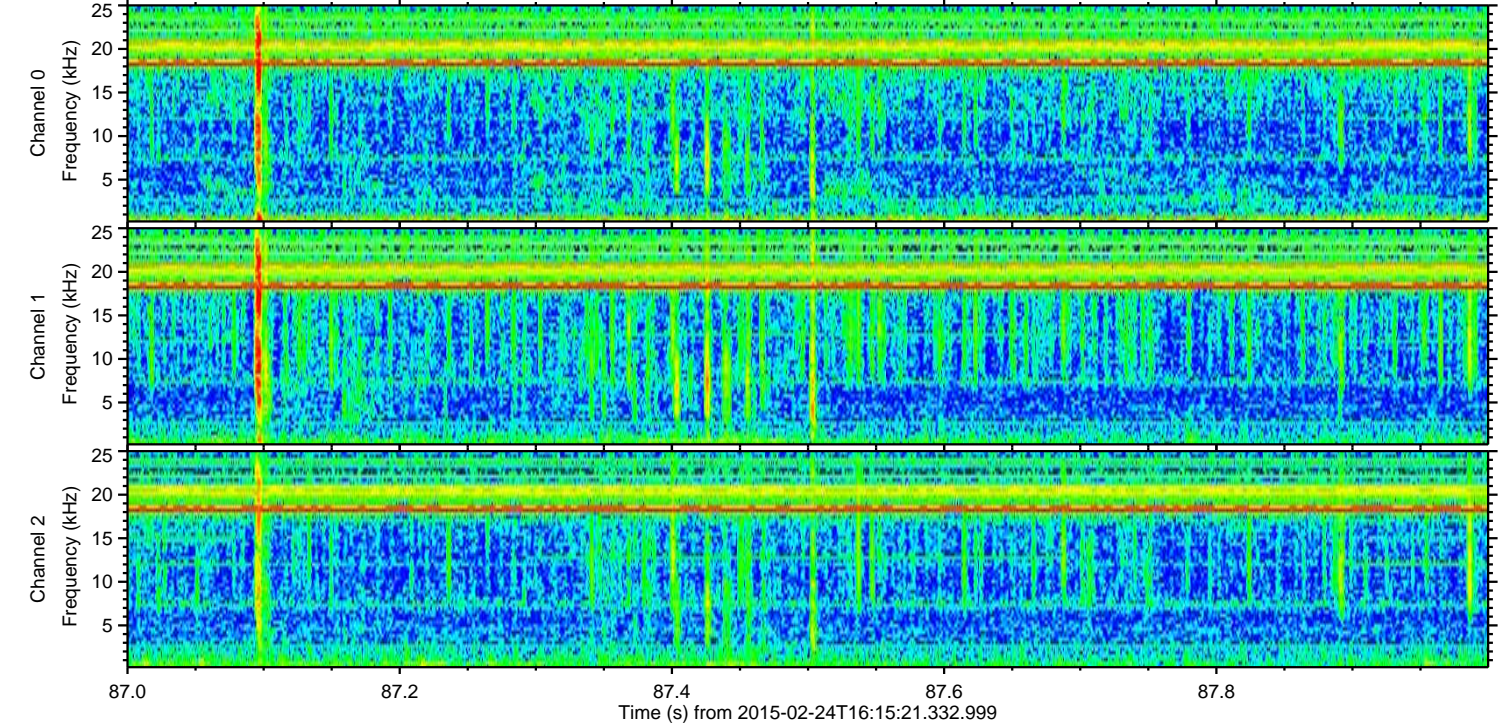
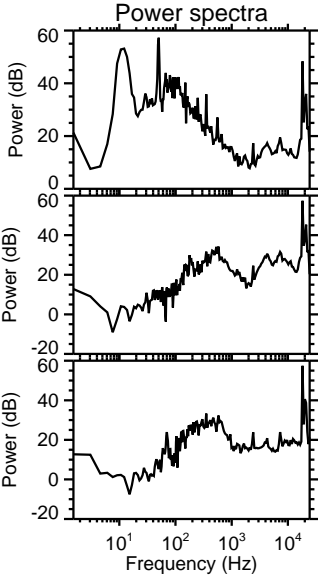
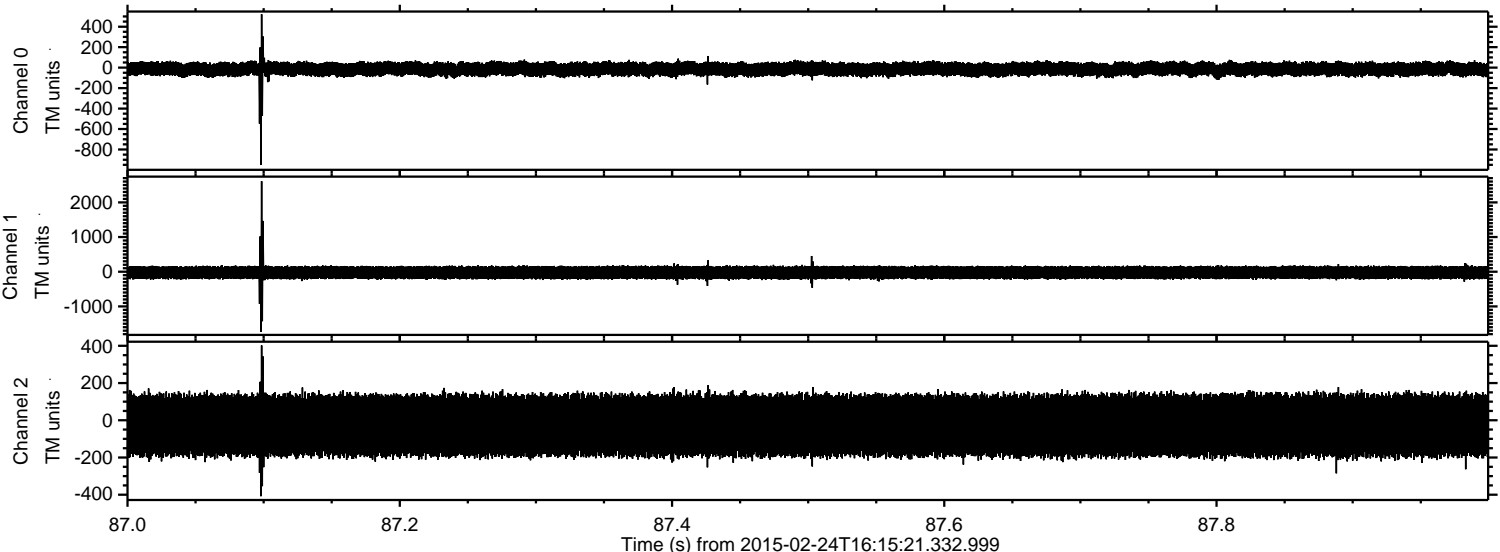

Processed Tue Mar 3 15:20:23 2015 by ELM ver.2012-10-06 from 001__elm20150224_161520__dat00.bin

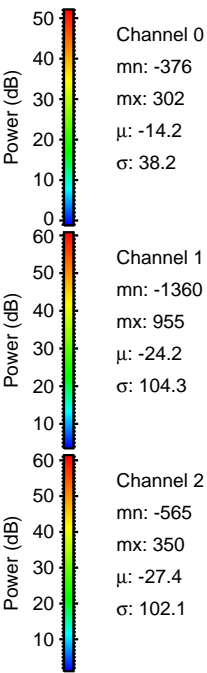
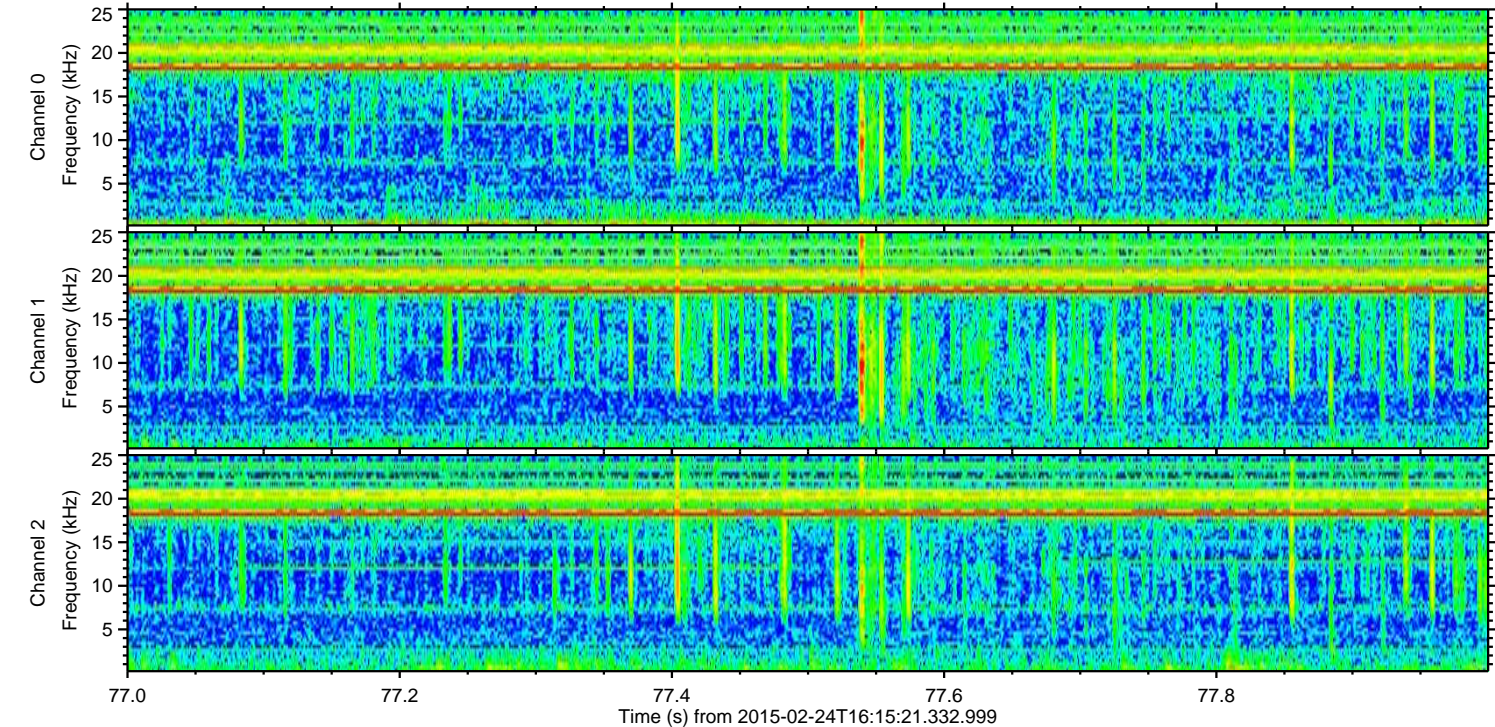
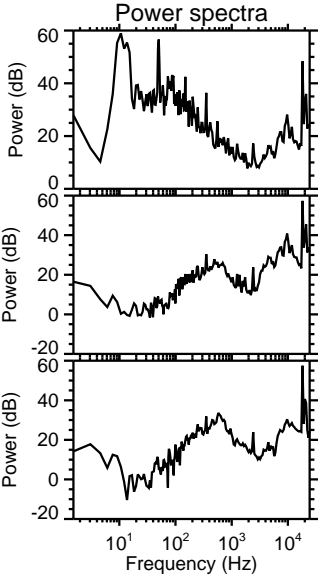
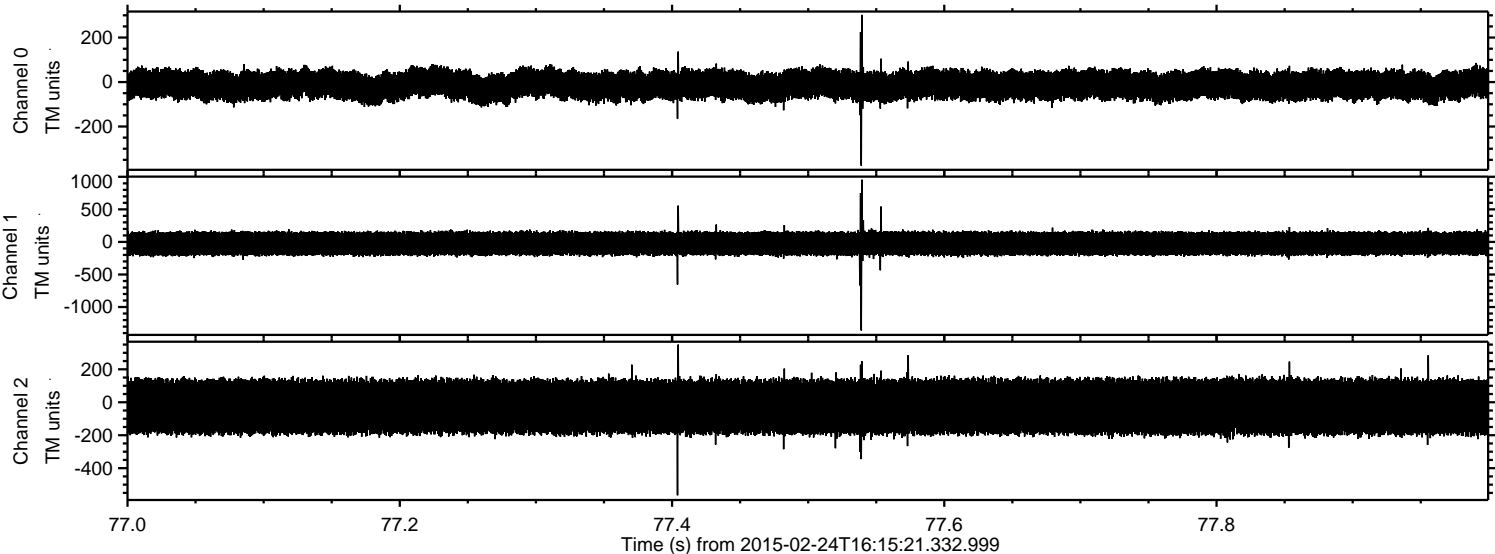

Processed Tue Mar 3 15:20:24 2015 by ELM ver.2012-10-06 from 001__elm20150224_161520__dat00.bin

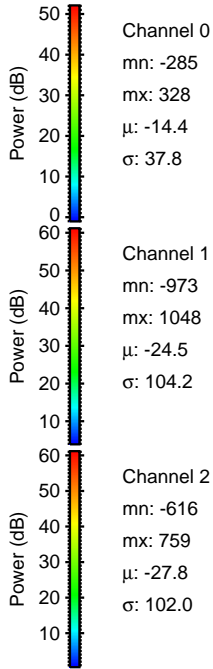
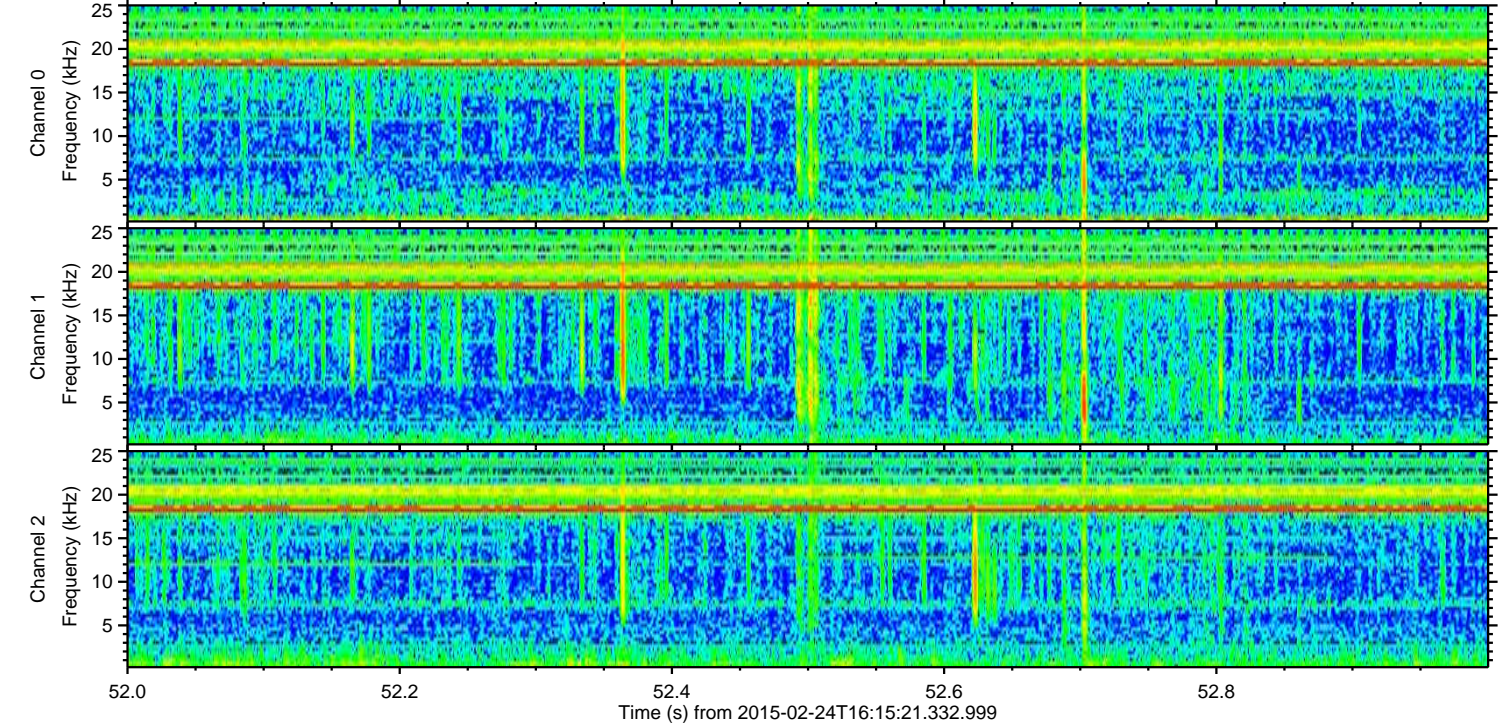
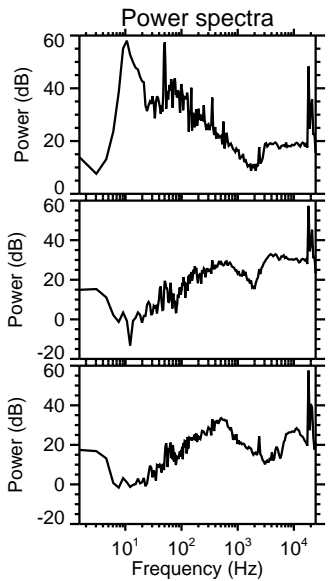
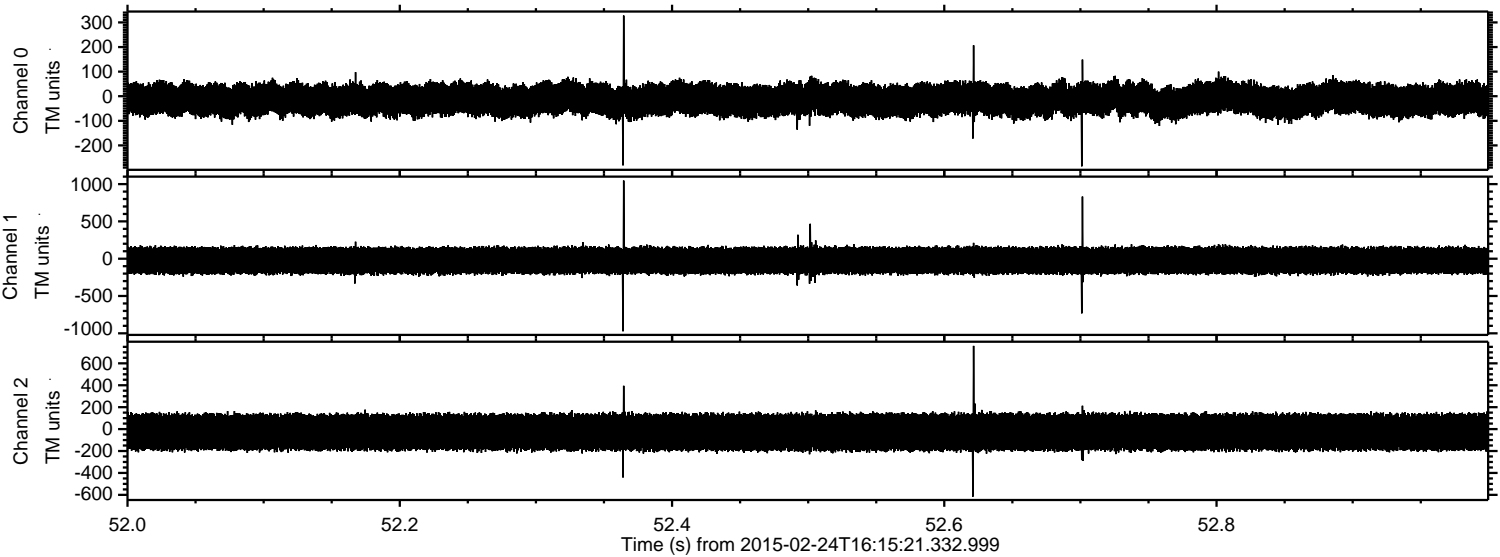

Processed Tue Mar 3 15:20:25 2015 by ELM ver.2012-10-06 from 001__elm20150224_161520__dat00.bin

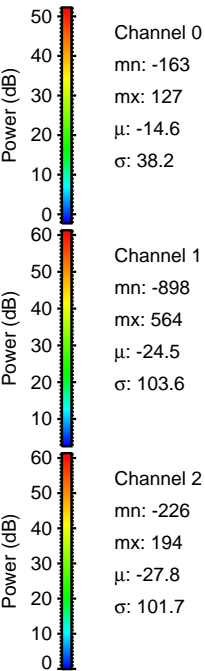
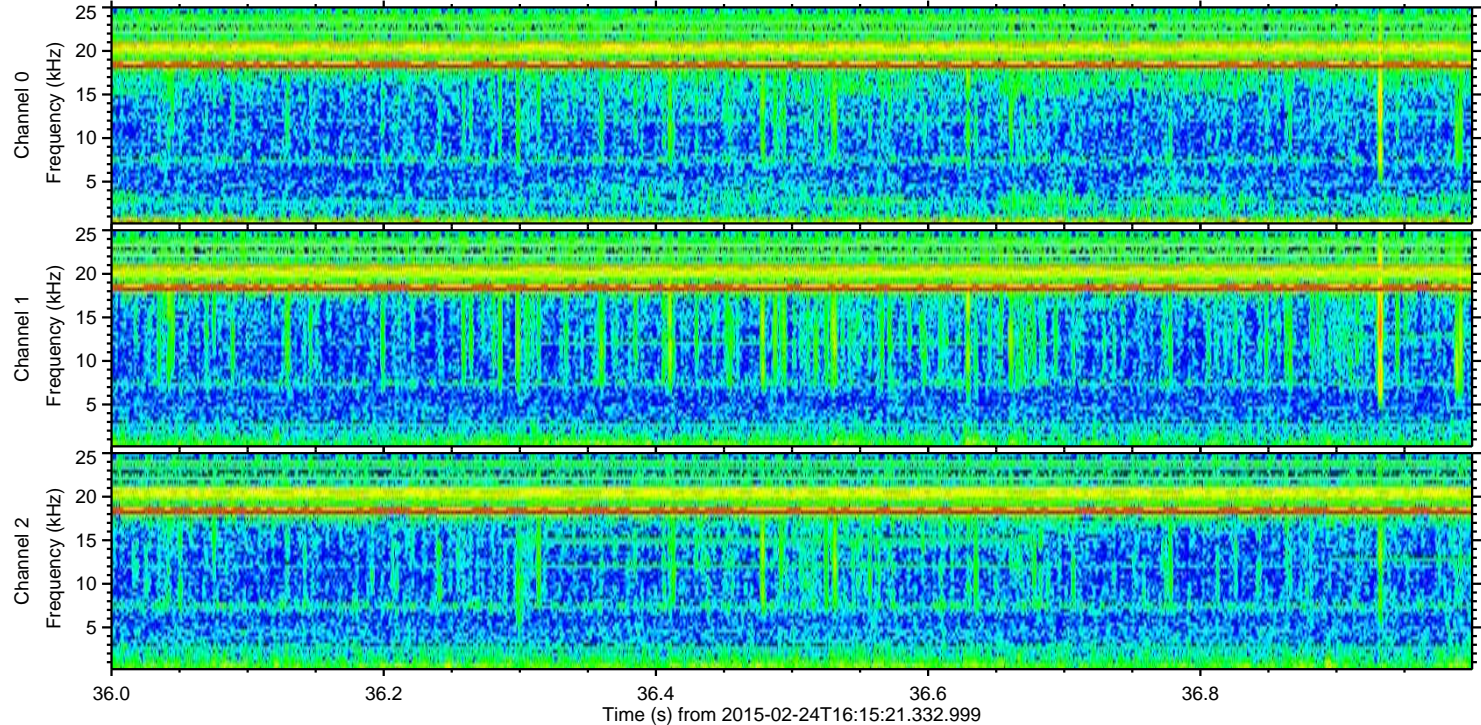
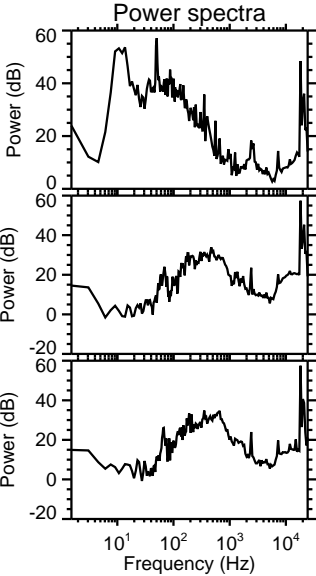
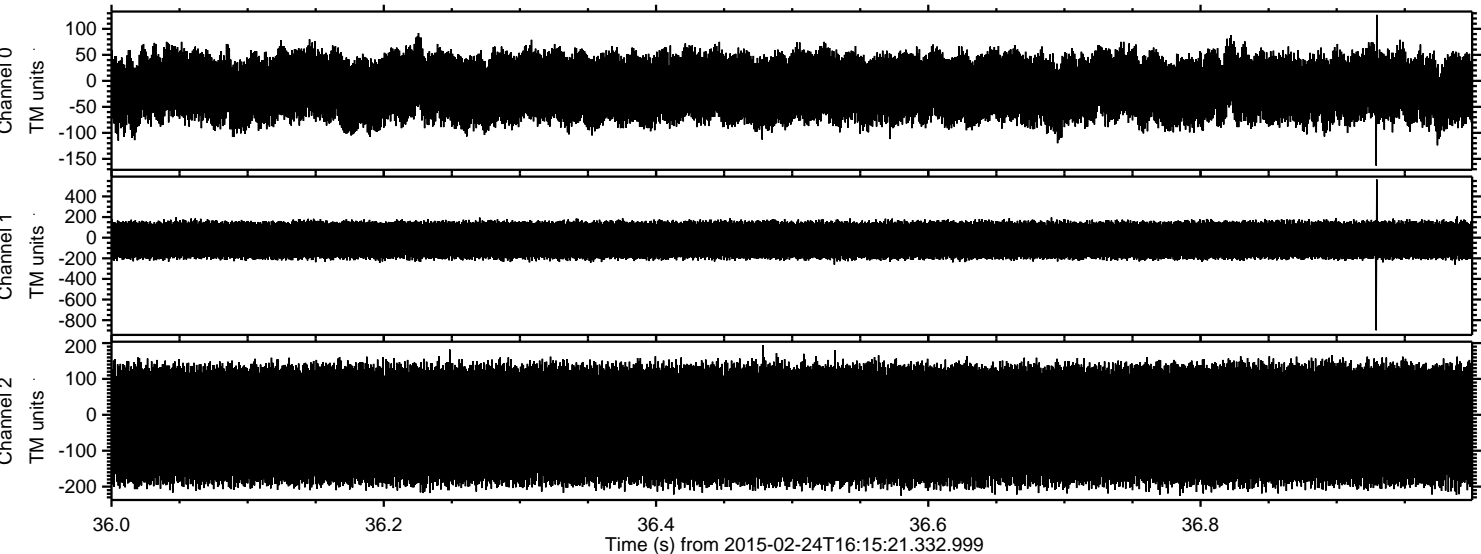

Processed Tue Mar 3 15:20:26 2015 by ELM ver.2012-10-06 from 001__elm20150224_161520__dat00.bin

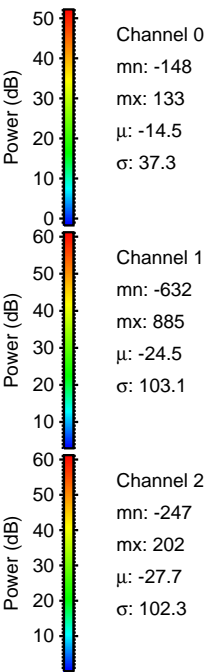
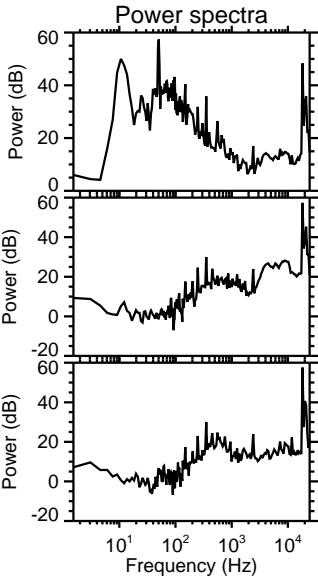
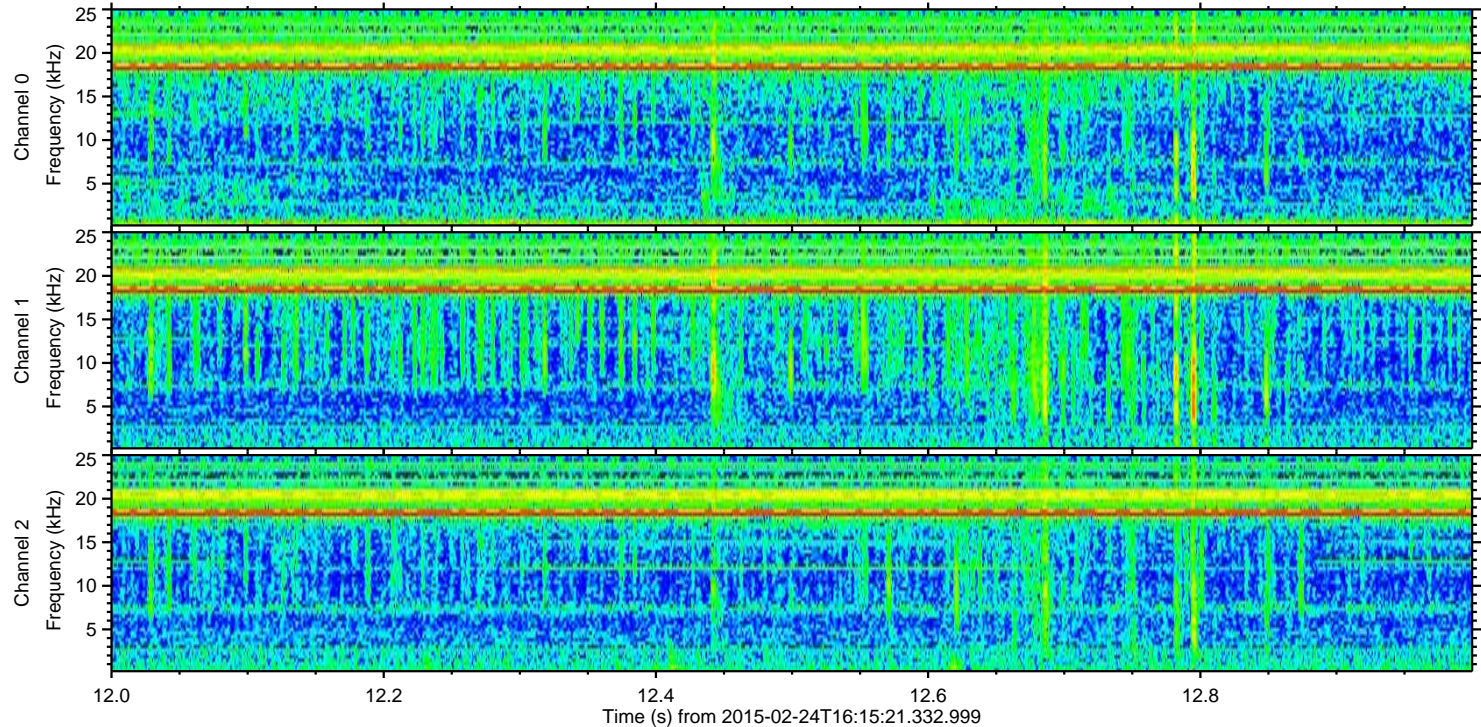
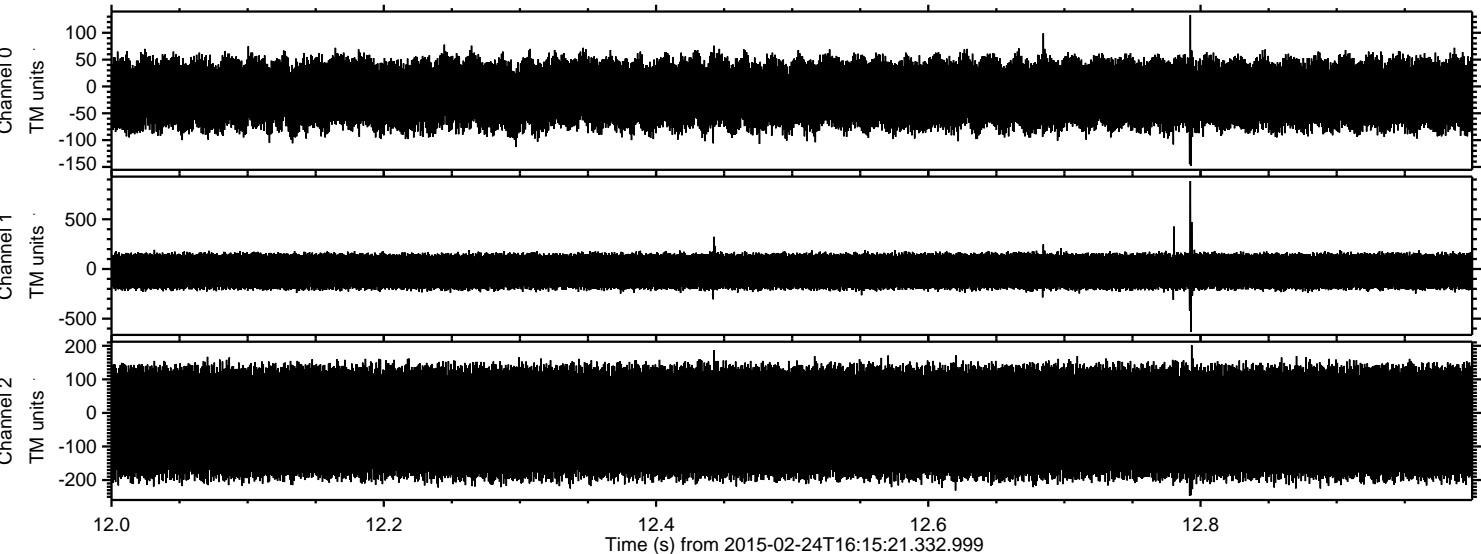

Channel 0
mn: -148
mx: 133
 μ : -14.5
 σ : 37.3

Channel 1
mn: -632
mx: 885
 μ : -24.5
 σ : 103.1

Channel 2
mn: -247
mx: 202
 μ : -27.7
 σ : 102.3

