

ELMAVAN 3D WAVEFORMS (Measured data sampled at 50 kHz) 49790 packets of 144 samples from 2015-02-24T15:55:20.717.000.

Processed Tue Mar 3 15:15:56 2015 by ELM ver.2012-10-06 from 001__elm20150224_155519__dat00.bin

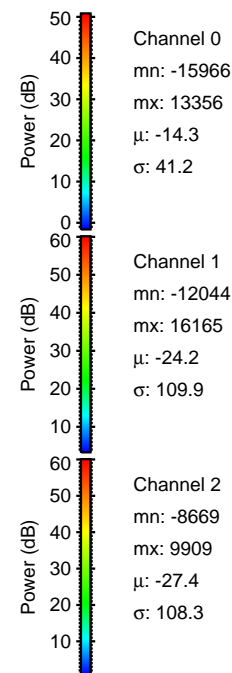

Processed Tue Mar 3 15:16:08 2015 by ELM ver.2012-10-06 from 001__elm20150224_155519__dat00.bin

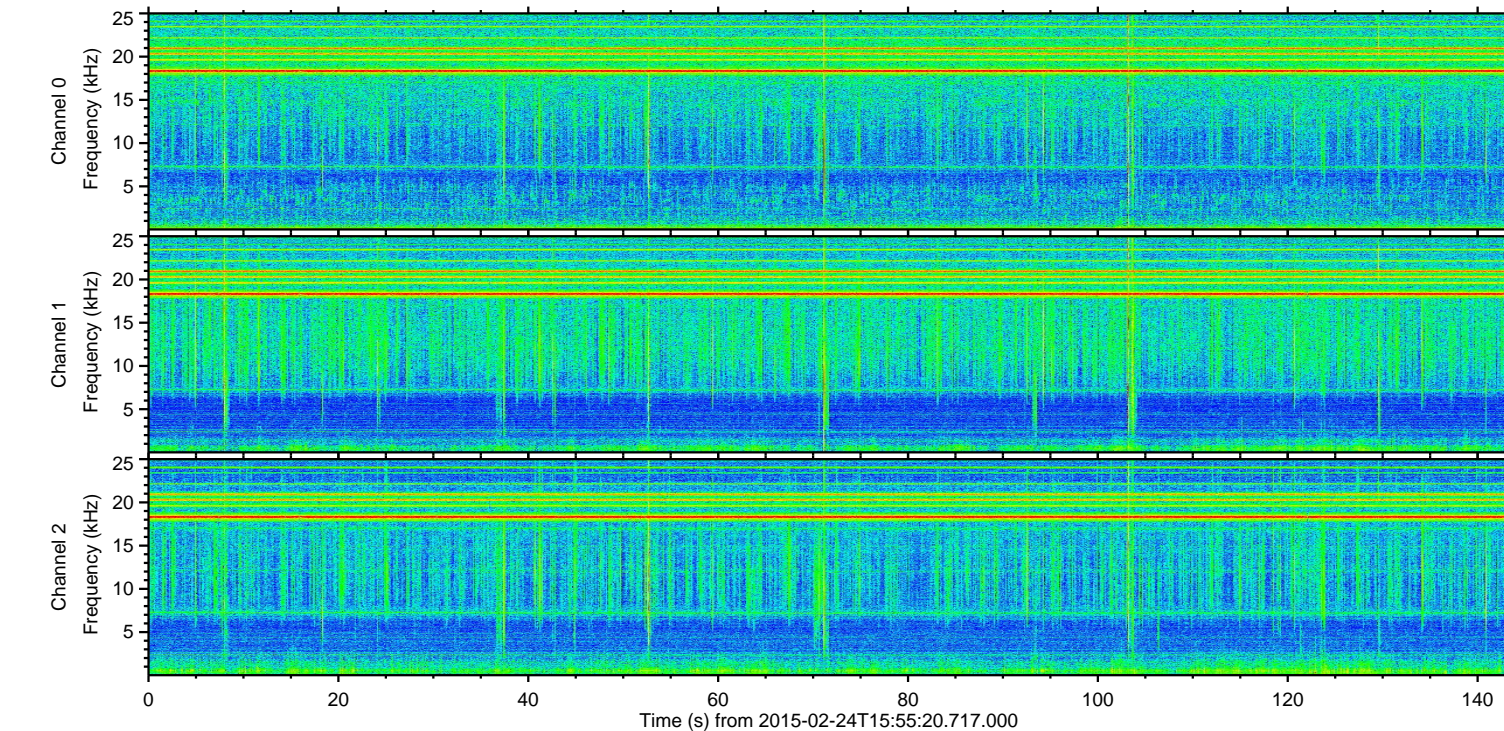
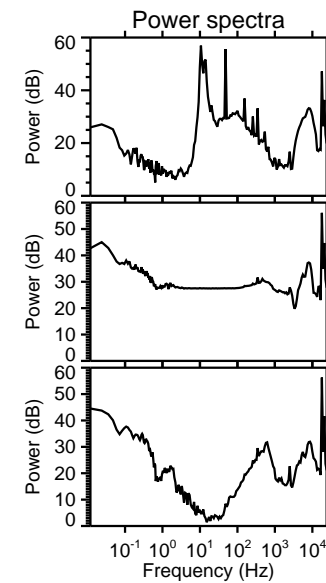
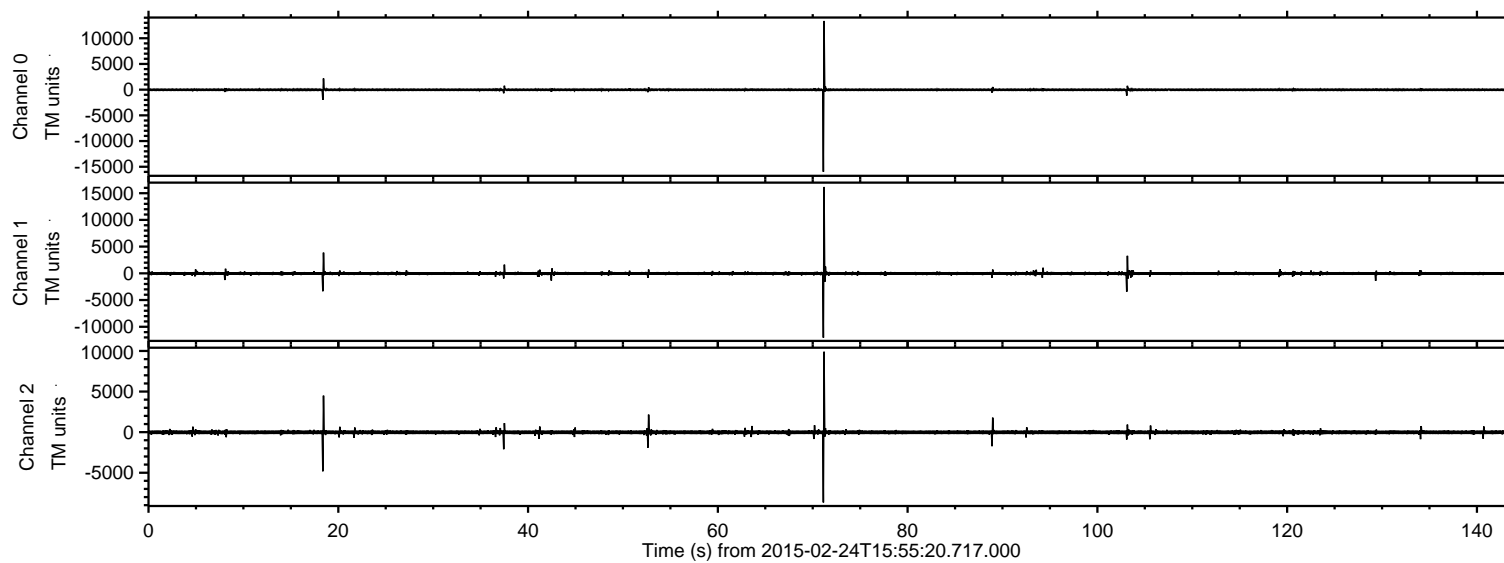
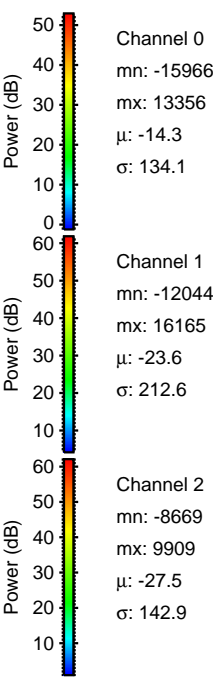
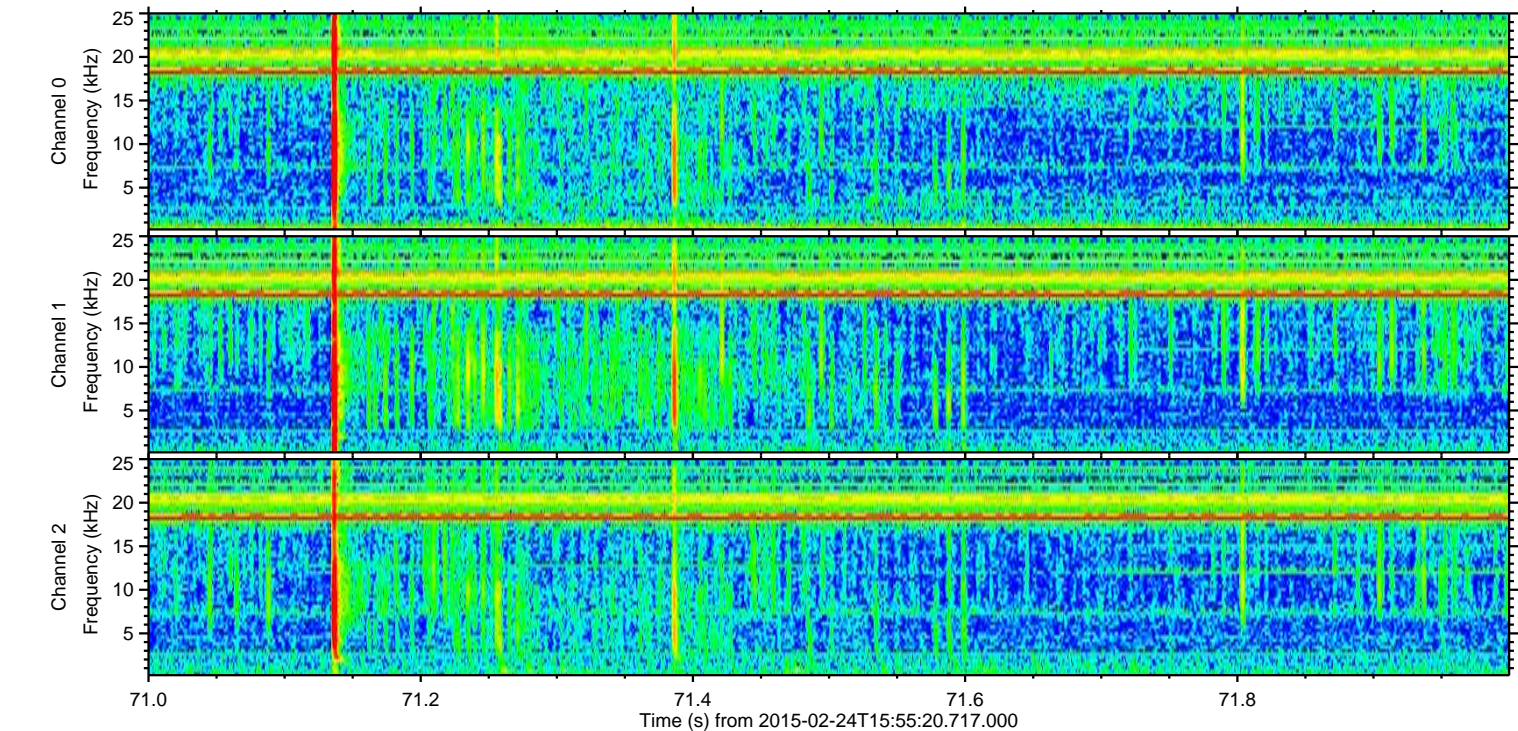
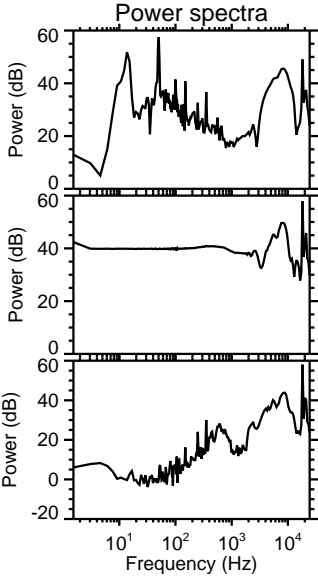
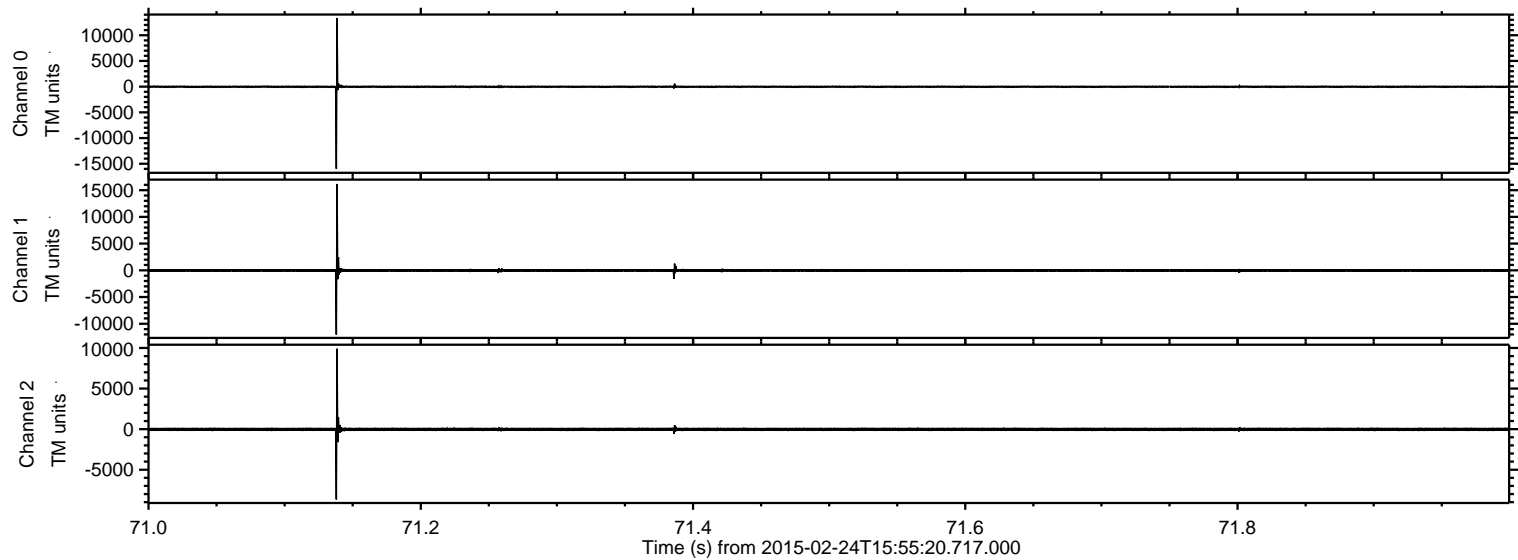

Processed Tue Mar 3 15:16:09 2015 by ELM ver.2012-10-06 from 001__elm20150224_155519__dat00.bin

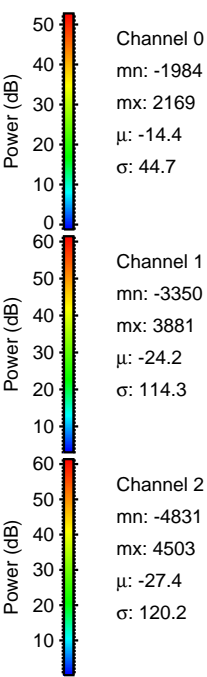
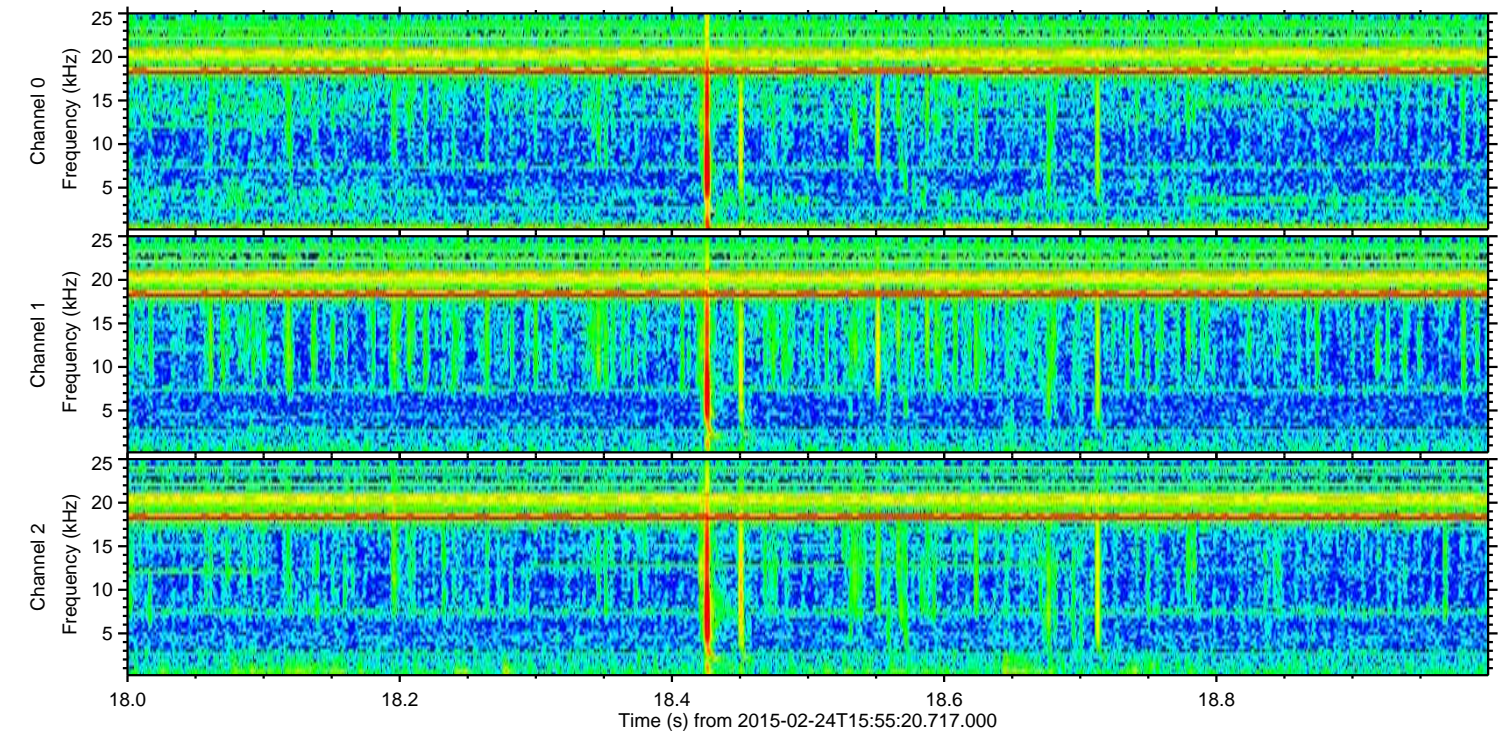
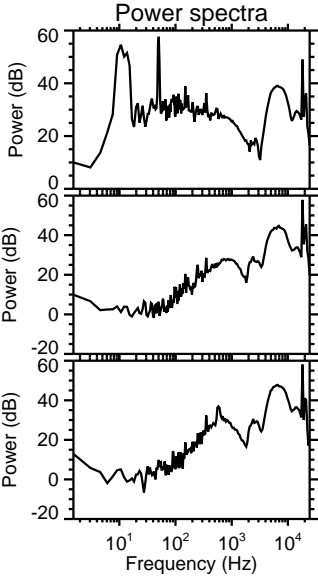
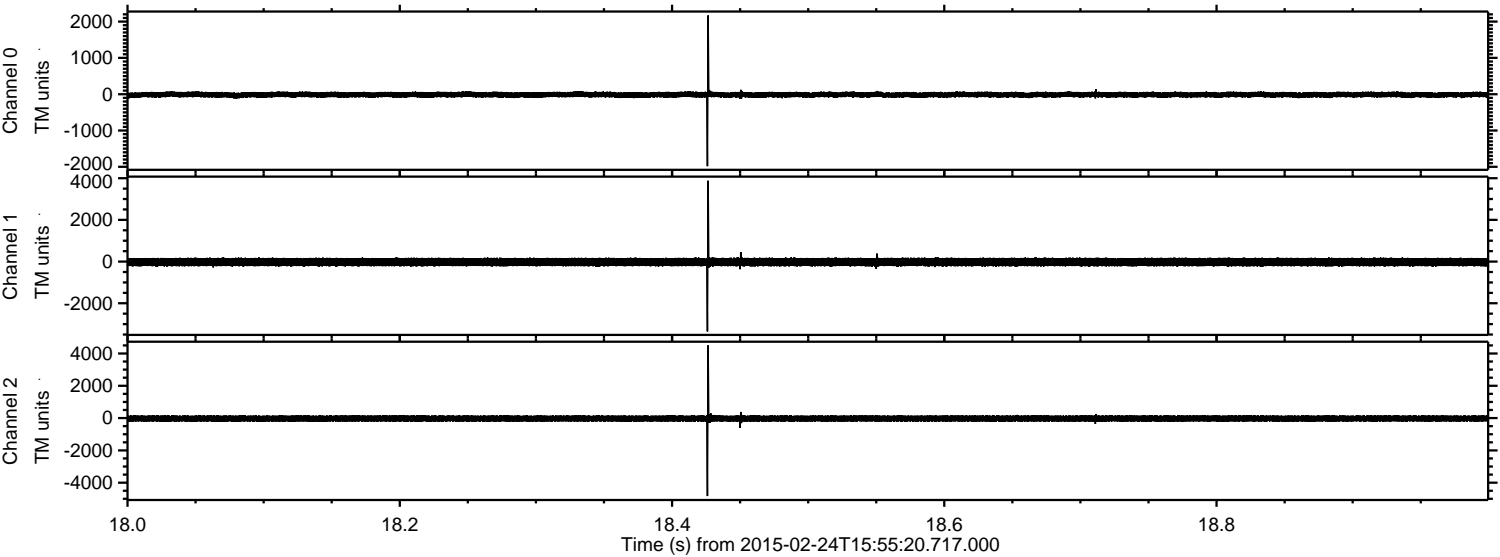

Processed Tue Mar 3 15:16:10 2015 by ELM ver.2012-10-06 from 001__elm20150224_155519__dat00.bin

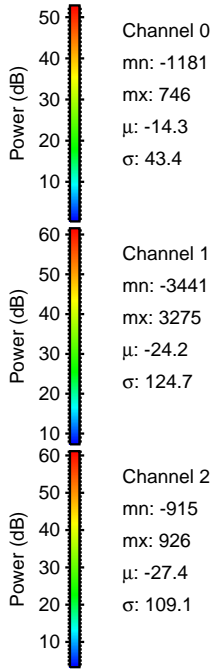
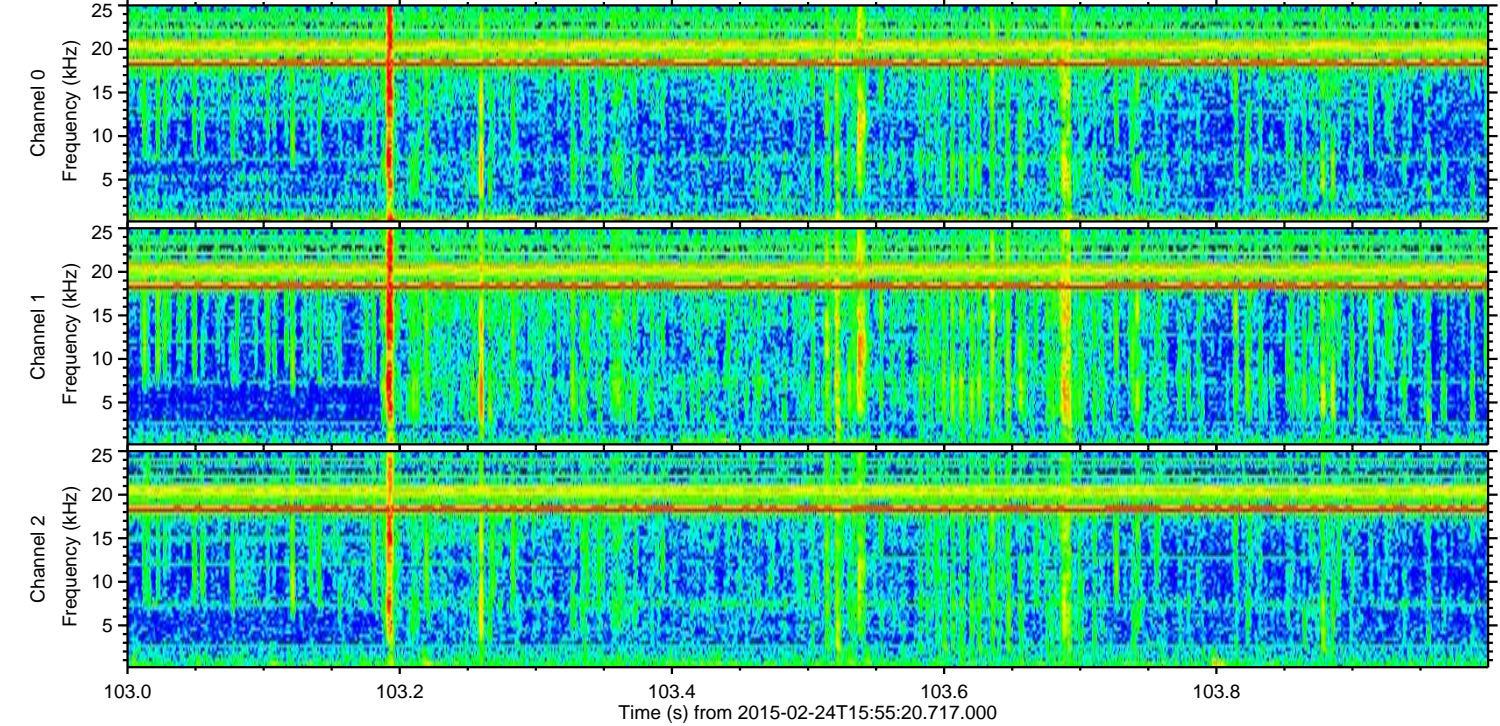
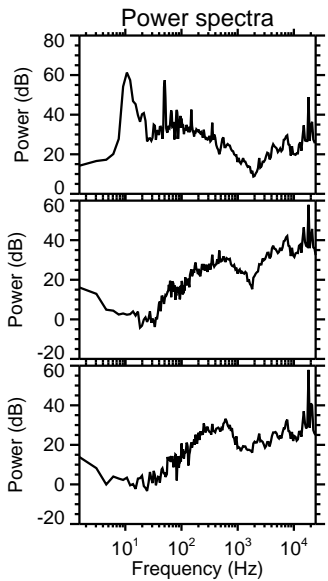
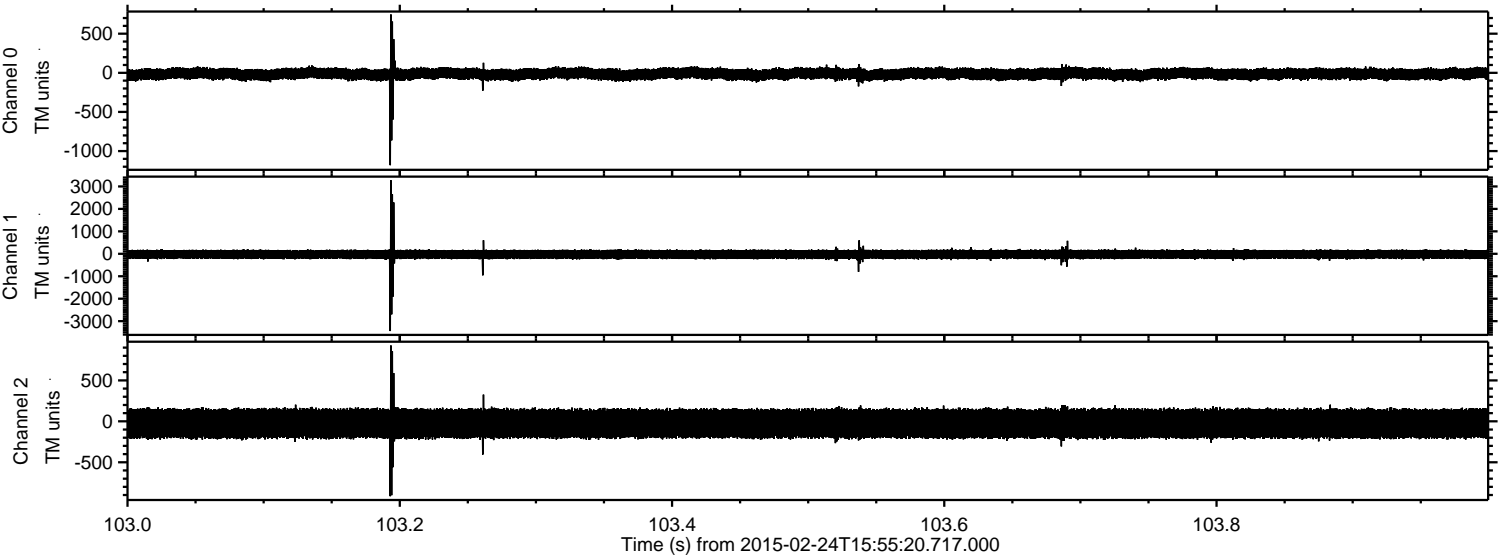

Processed Tue Mar 3 15:16:11 2015 by ELM ver.2012-10-06 from 001__elm20150224_155519__dat00.bin

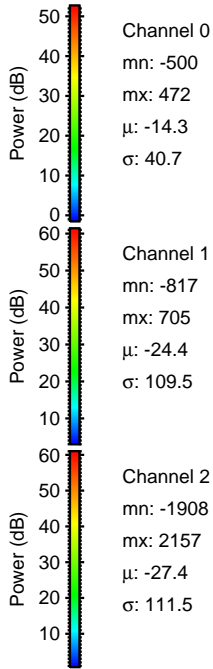
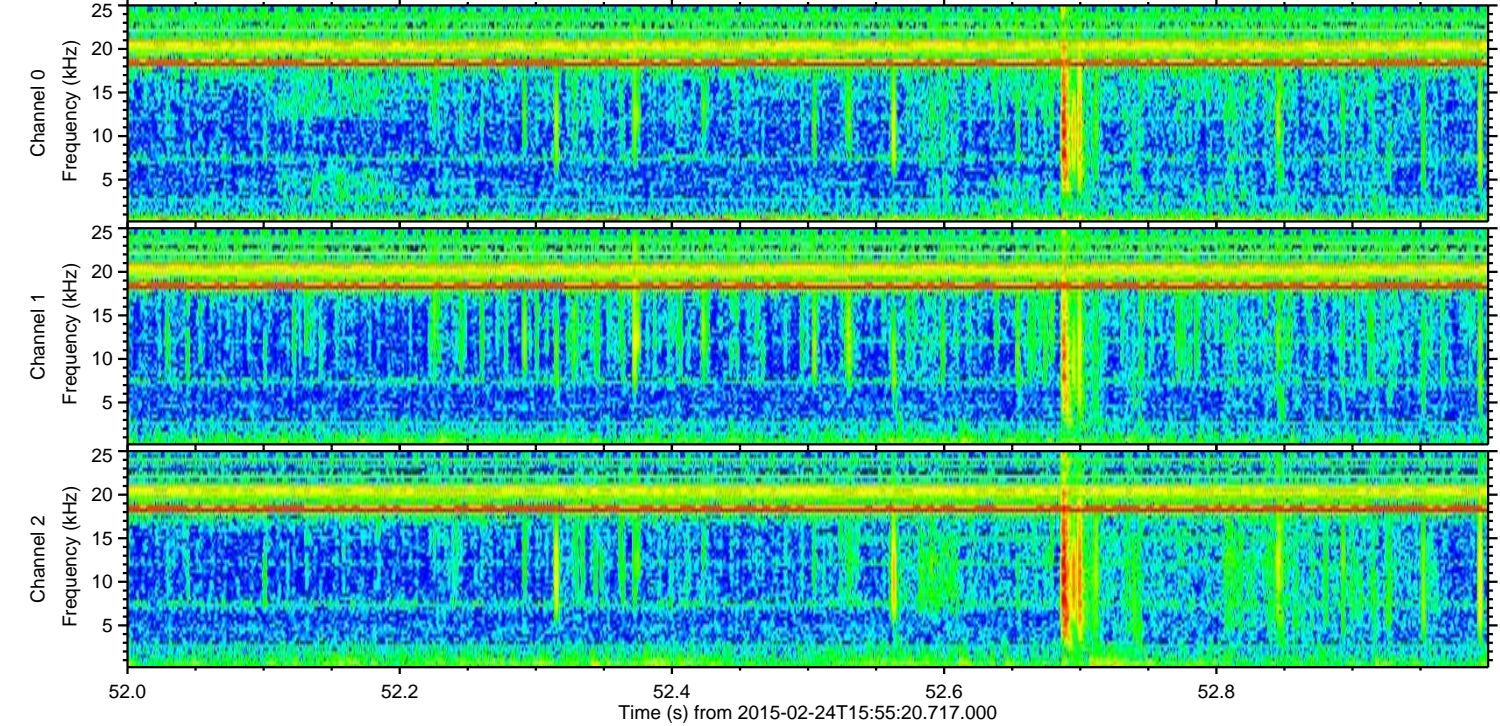
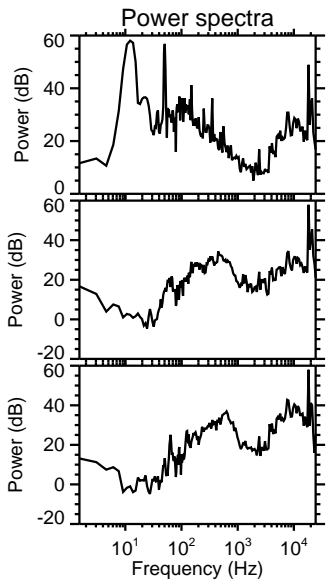
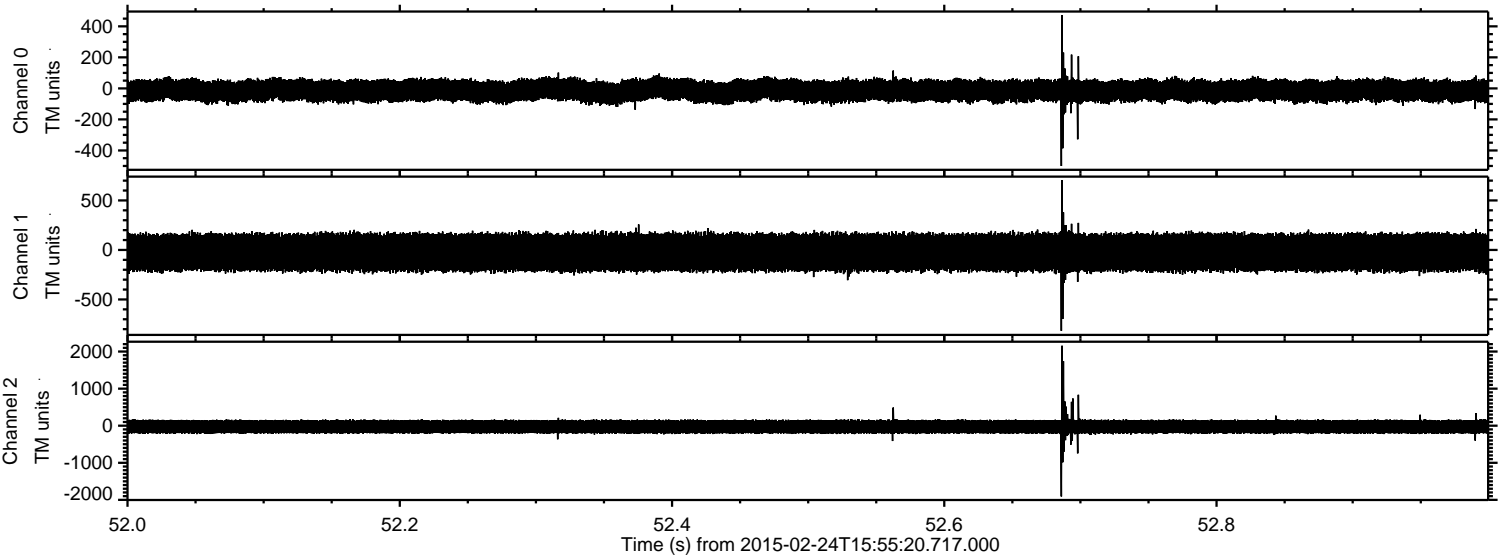

Processed Tue Mar 3 15:16:12 2015 by ELM ver.2012-10-06 from 001__elm20150224_155519__dat00.bin

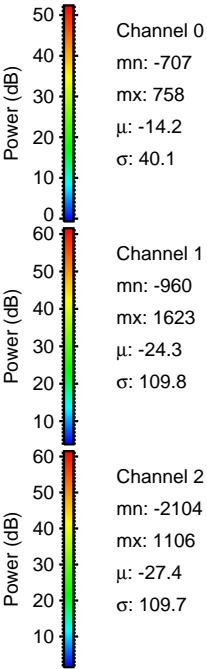
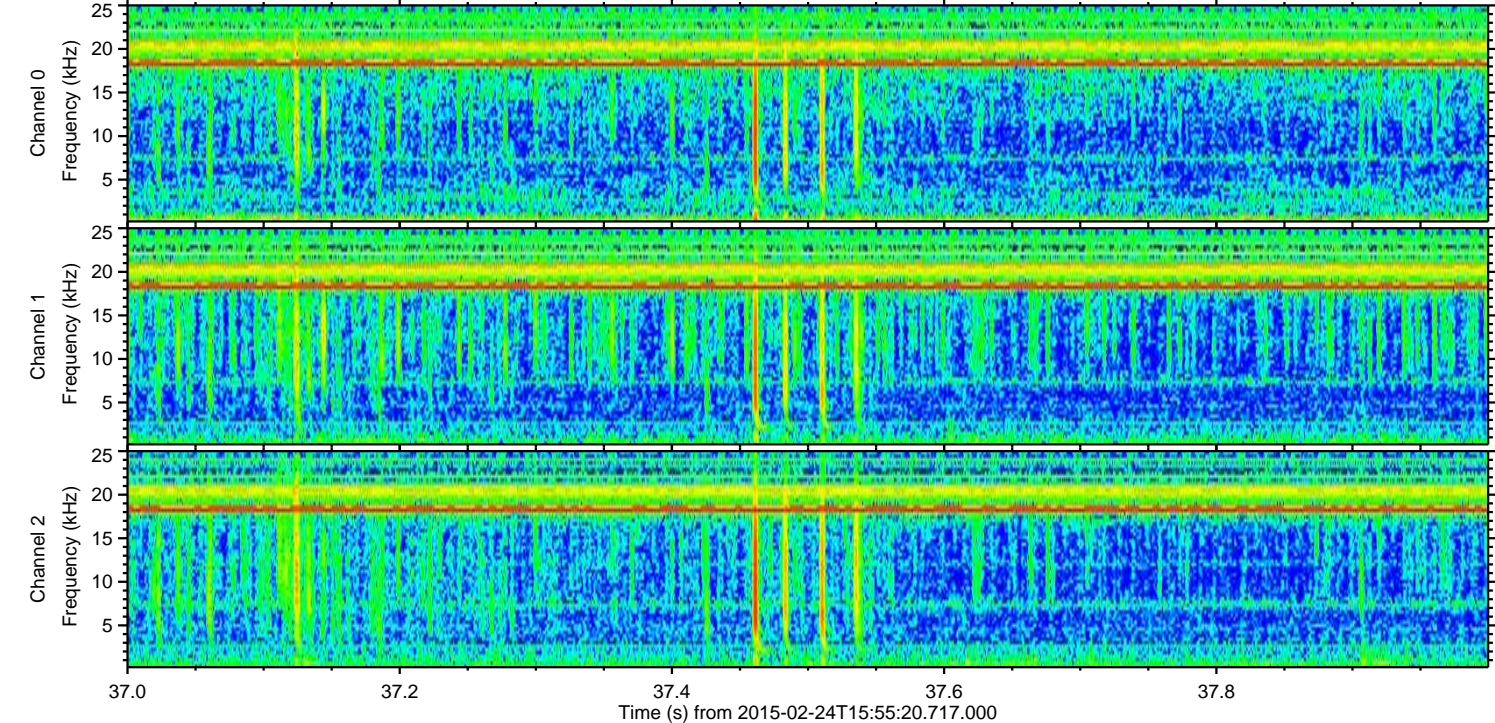
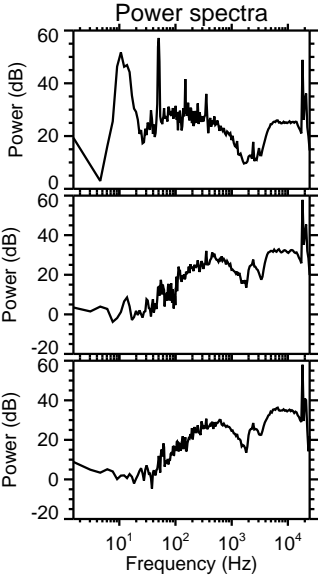
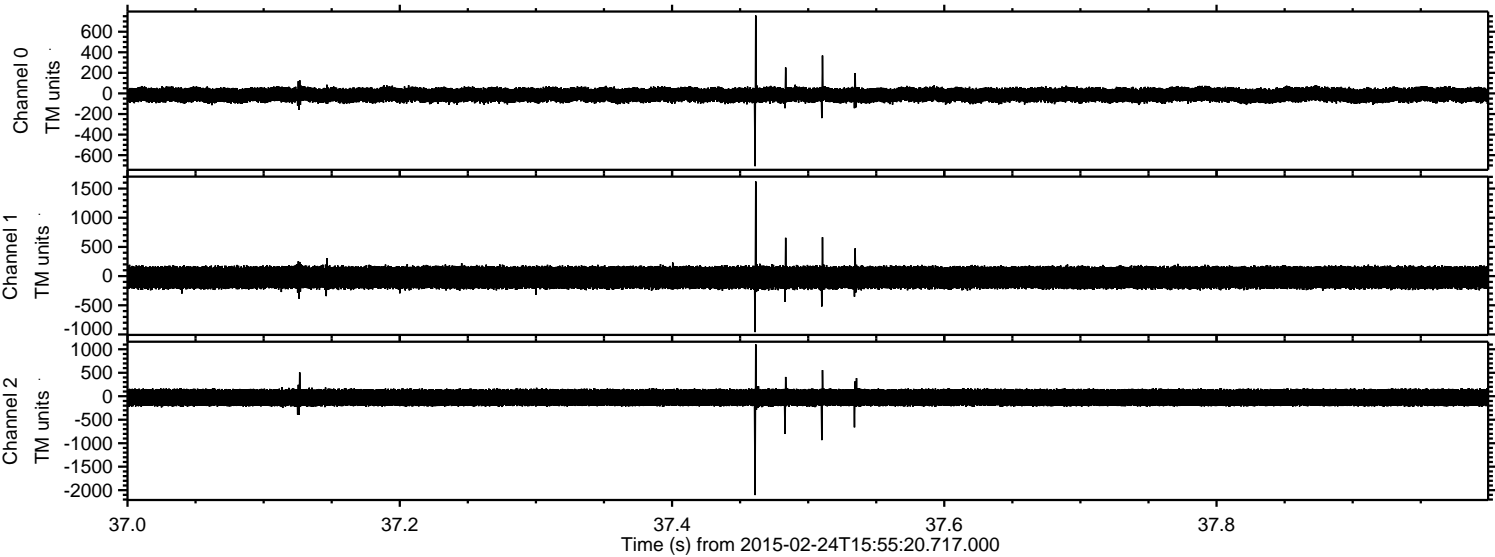

Processed Tue Mar 3 15:16:13 2015 by ELM ver.2012-10-06 from 001__elm20150224_155519__dat00.bin

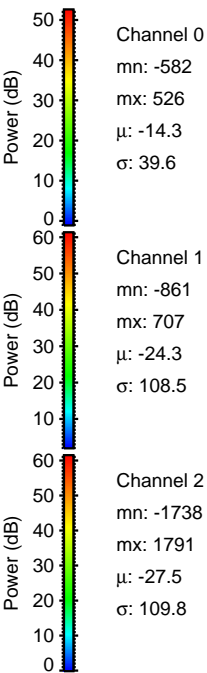
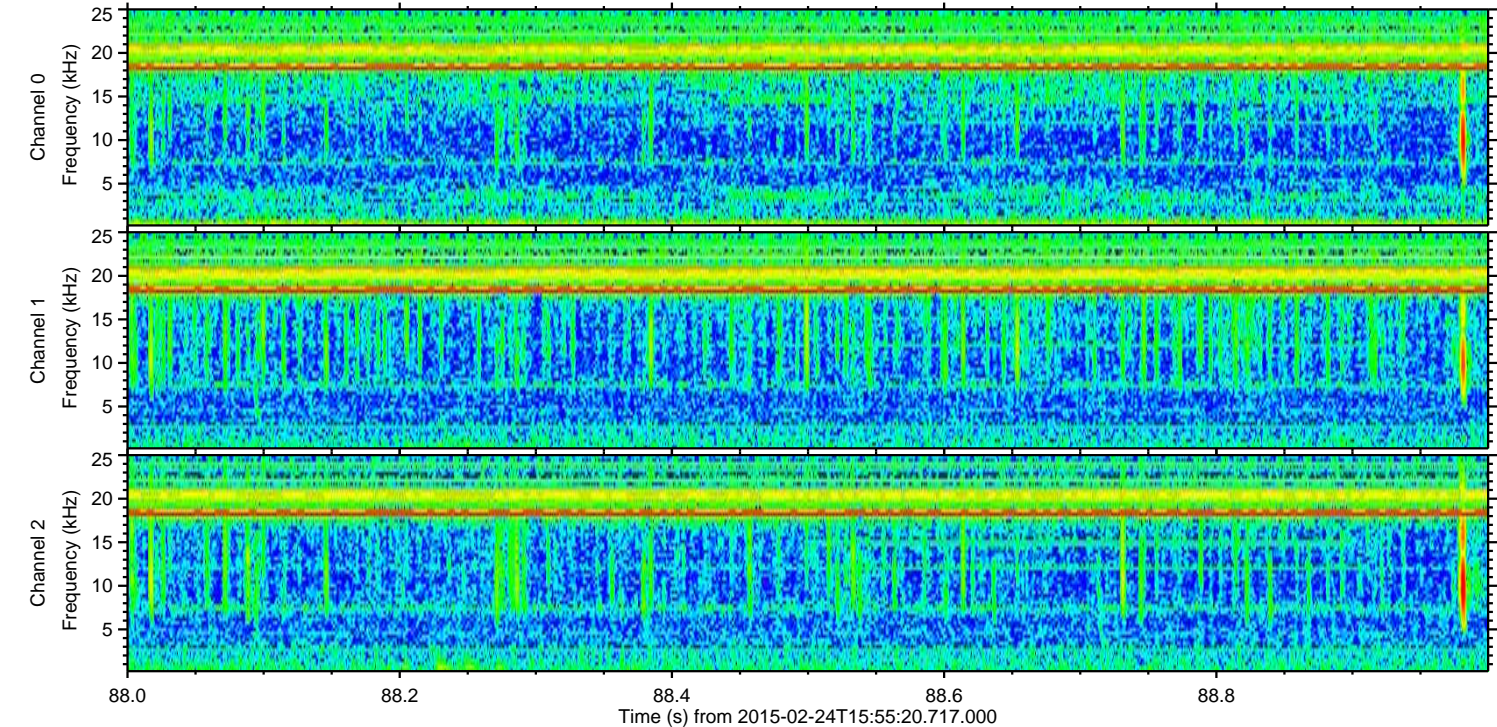
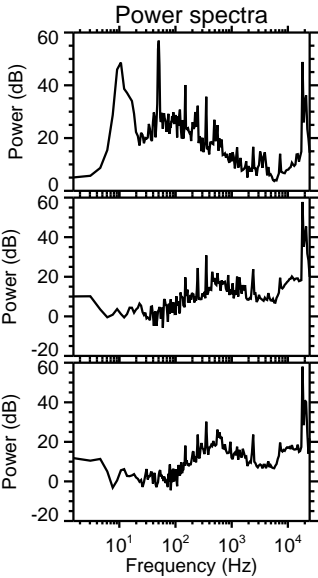
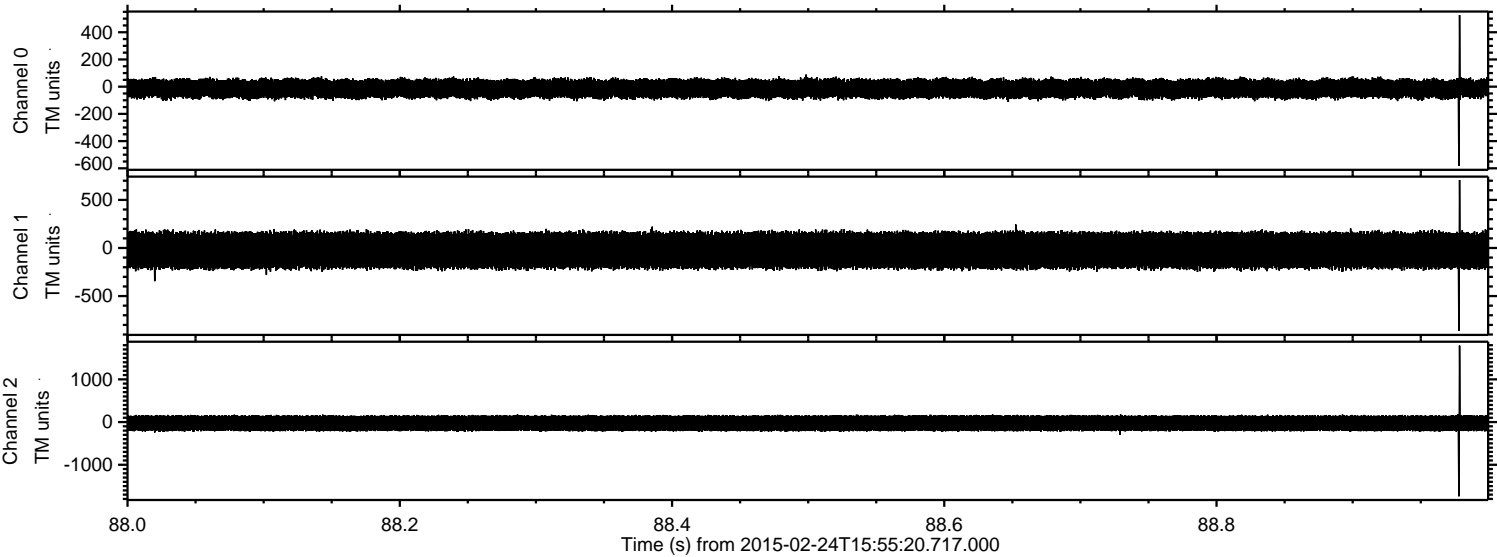

ELMAVAN 3D WAVEFORMS (Measured data sampled at 50 kHz) 49790 packets of 144 samples from 2015-02-24T15:55:20.717.000. Part 130/144

Processed Tue Mar 3 15:16:14 2015 by ELM ver.2012-10-06 from 001__elm20150224_155519__dat00.bin

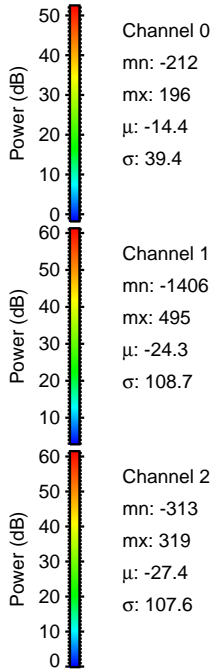
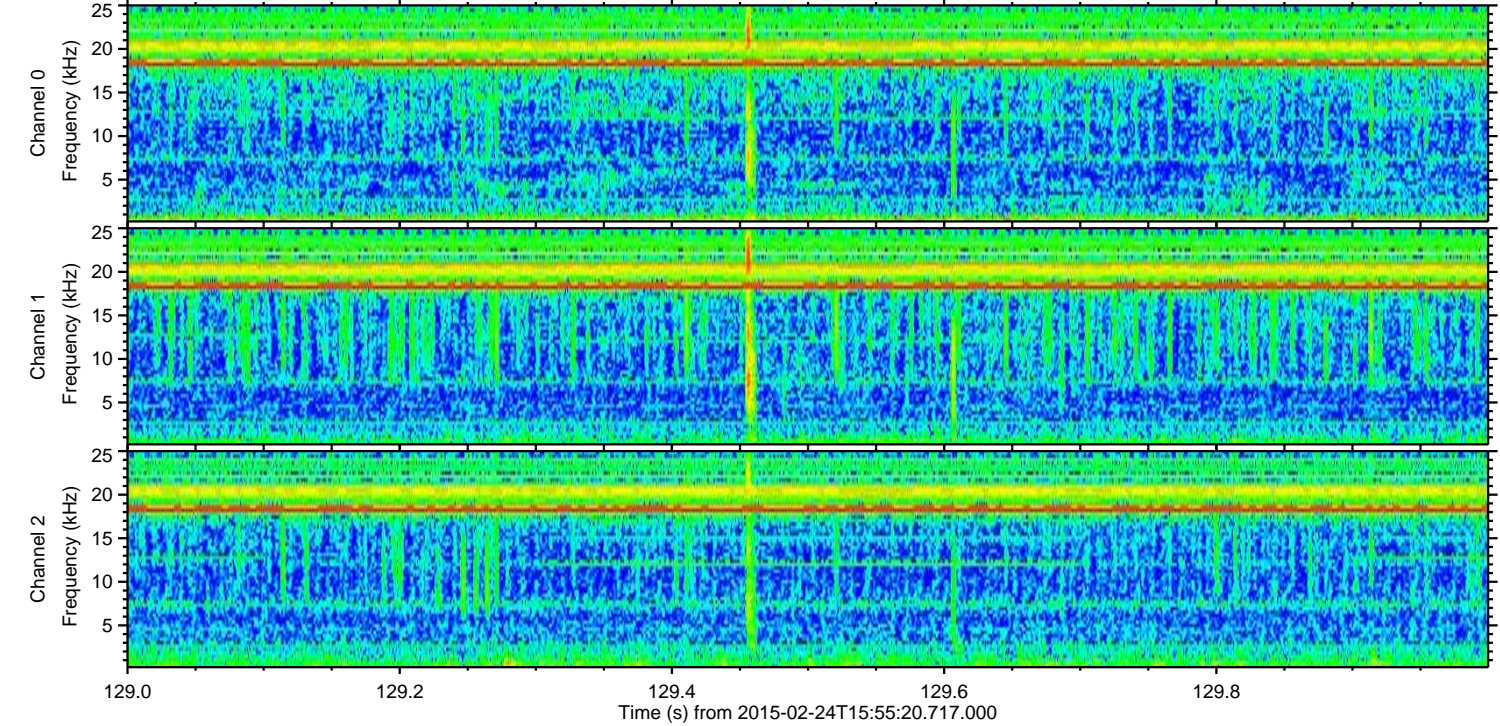
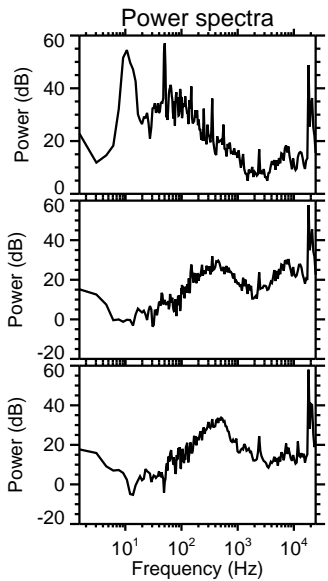
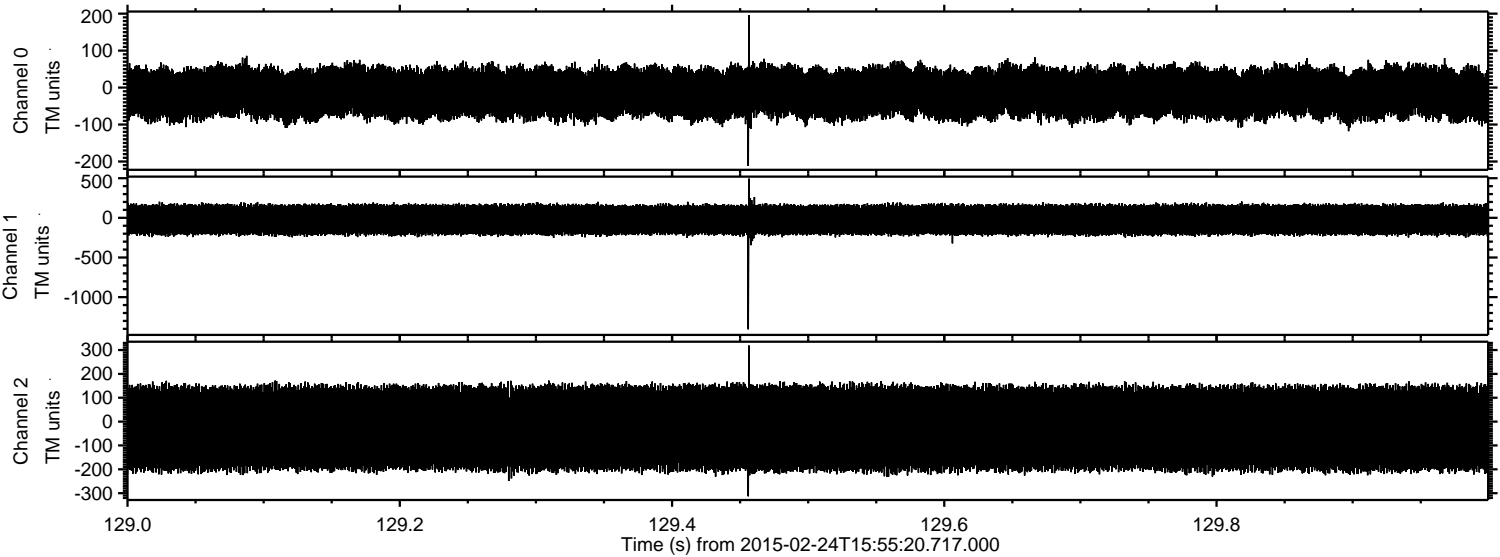

ELMAVAN 3D WAVEFORMS (Measured data sampled at 50 kHz) 49790 packets of 144 samples from 2015-02-24T15:55:20.717.000. Part 43/144

Processed Tue Mar 3 15:16:15 2015 by ELM ver.2012-10-06 from 001__elm20150224_155519__dat00.bin

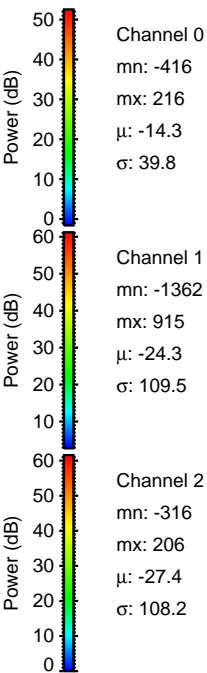
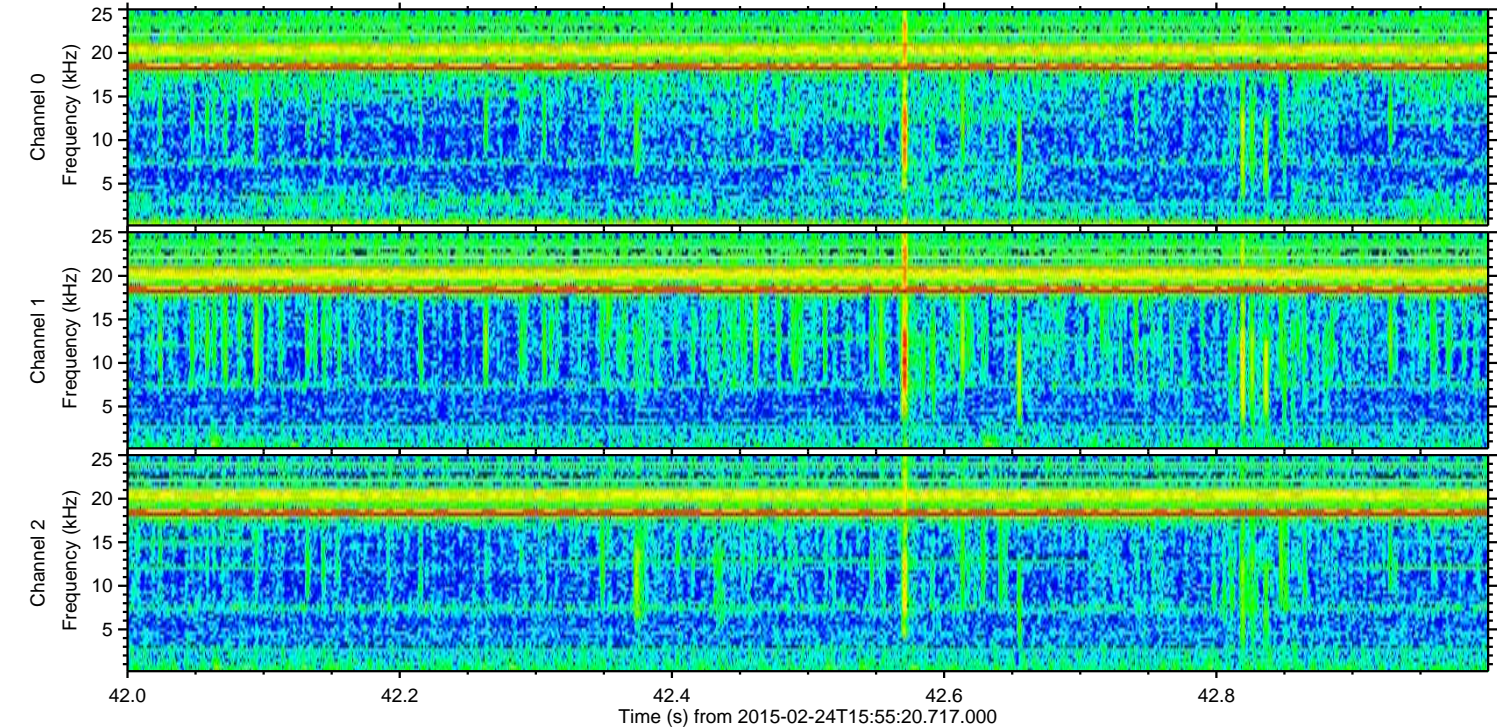
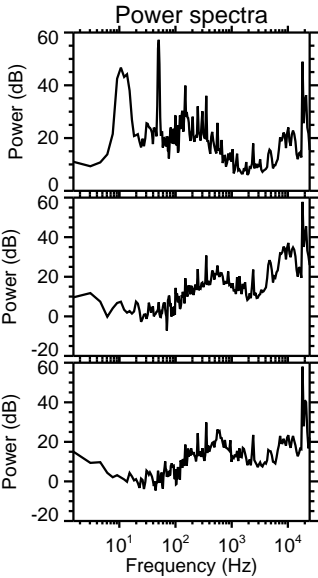
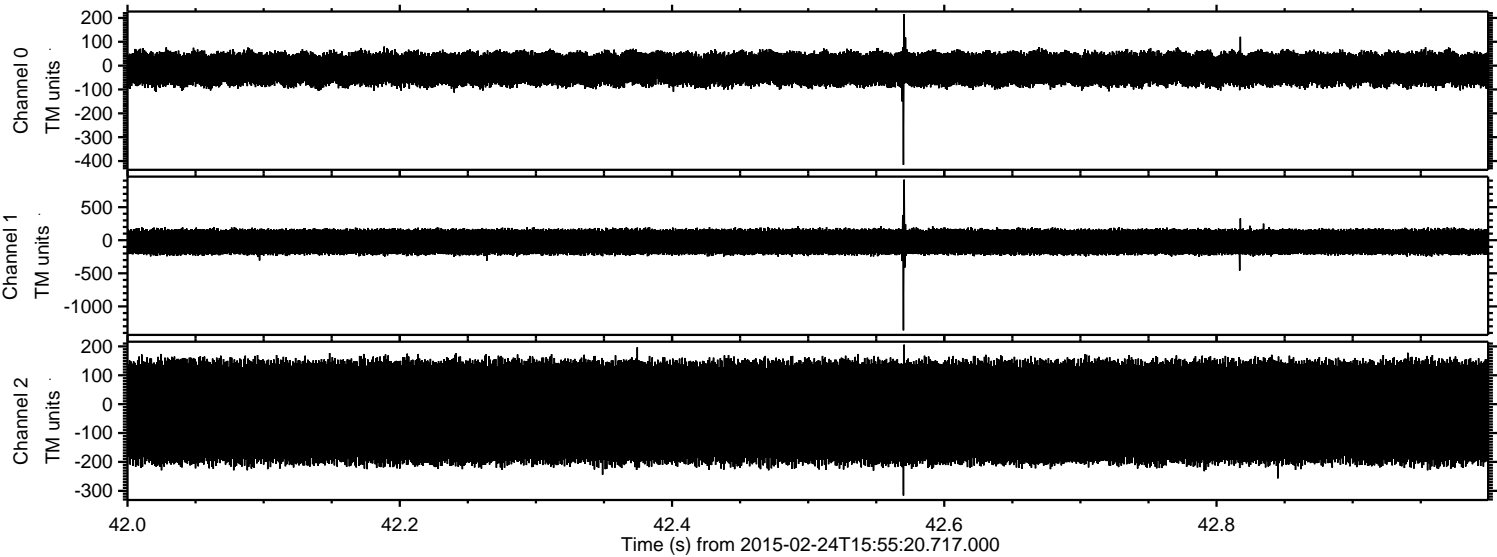

Processed Tue Mar 3 15:16:16 2015 by ELM ver.2012-10-06 from 001__elm20150224_155519__dat00.bin

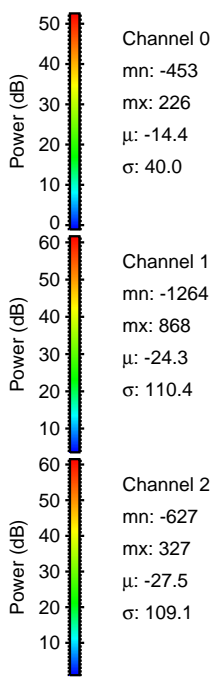
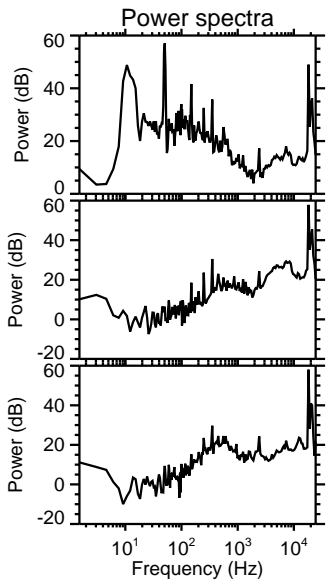
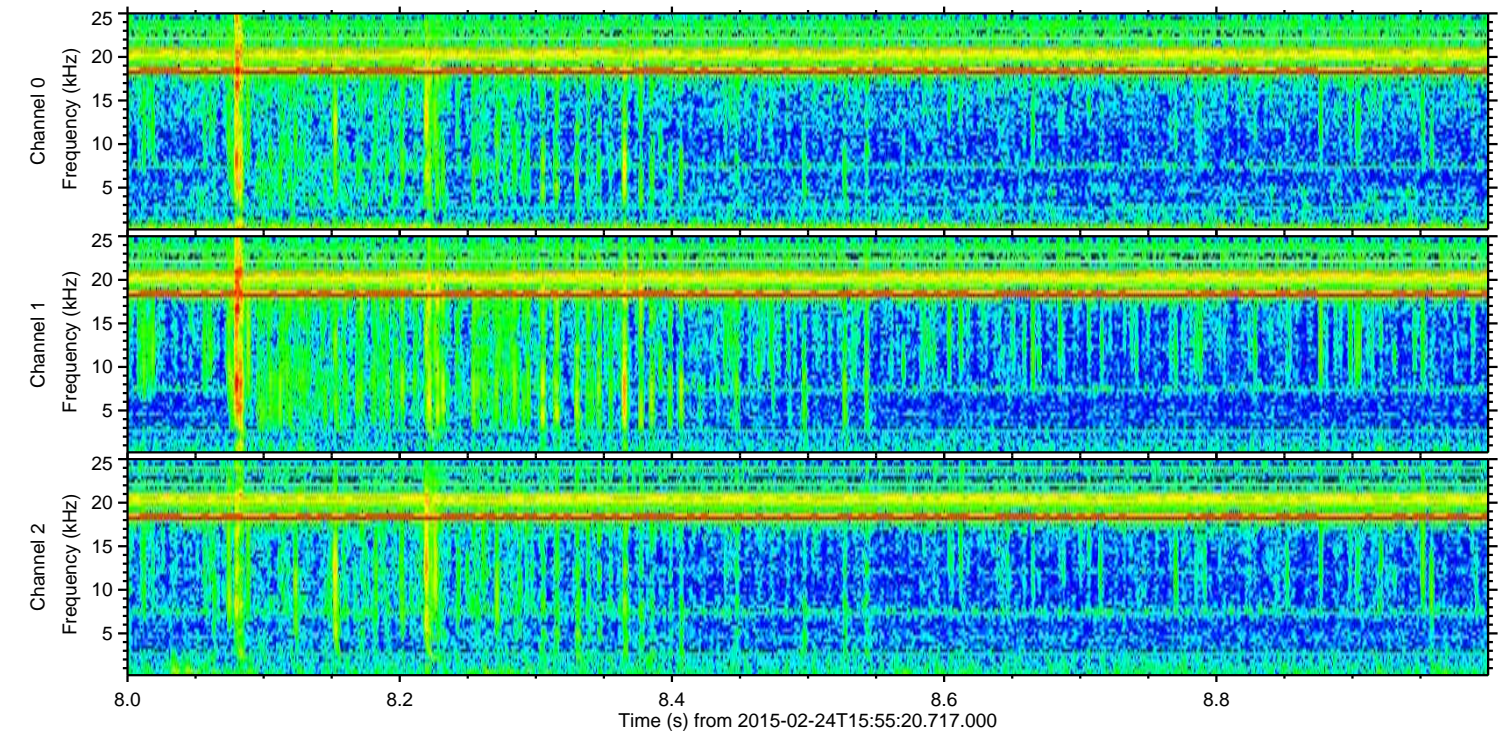
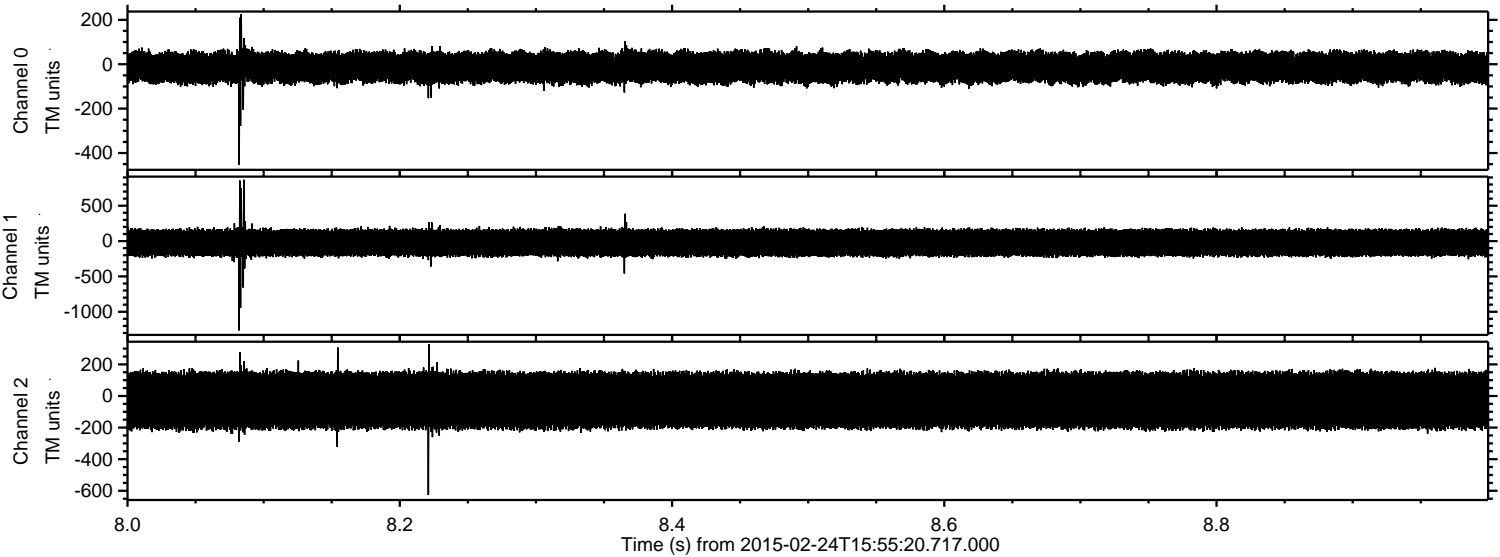

Channel 0
mn: -453
mx: 226
 μ : -14.4
 σ : 40.0

Channel 1
mn: -1264
mx: 868
 μ : -24.3
 σ : 110.4

Channel 2
mn: -627
mx: 327
 μ : -27.5
 σ : 109.1

Processed Tue Mar 3 15:16:16 2015 by ELM ver.2012-10-06 from 001__elm20150224_155519__dat00.bin

