

# ELMAVAN 3D WAVEFORMS (Measured data sampled at 50 kHz) 49803 packets of 144 samples from 2015-02-24T15:35:20.105.000.

Processed Tue Mar 3 15:09:12 2015 by ELM ver.2012-10-06 from 001\_\_elm20150224\_153519\_\_dat00.bin

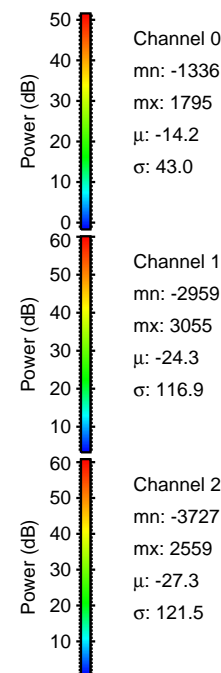

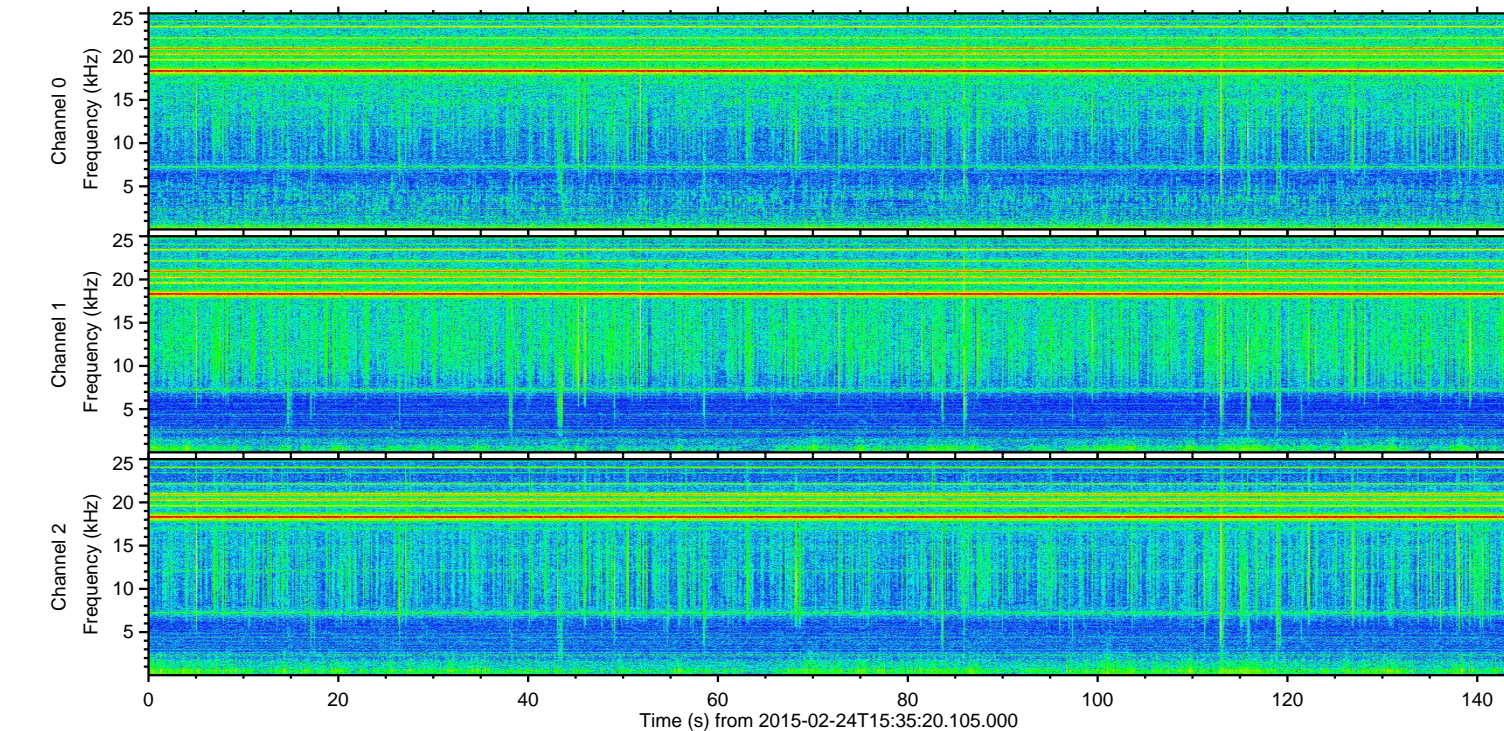
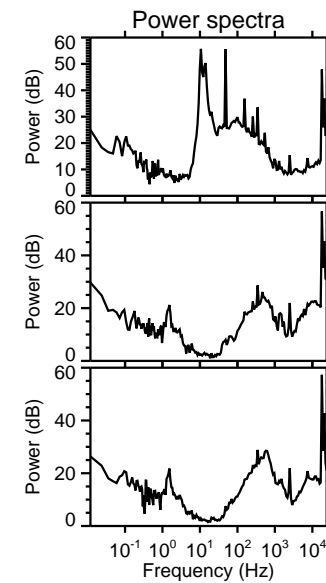
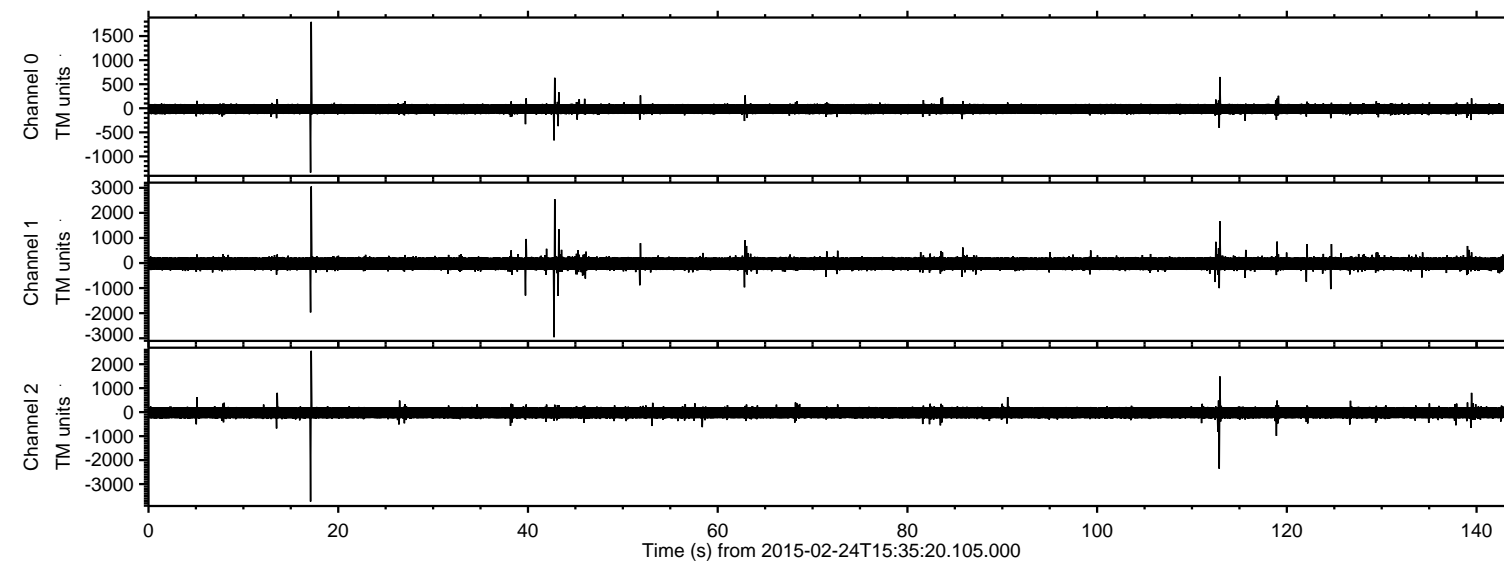

ELMAVAN 3D WAVEFORMS (Measured data sampled at 50 kHz) 49803 packets of 144 samples from 2015-02-24T15:35:20.105.000. Part 18/144

Processed Tue Mar 3 15:09:23 2015 by ELM ver.2012-10-06 from 001\_\_elm20150224\_153519\_\_dat00.bin

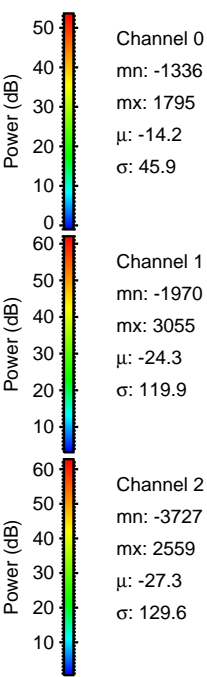
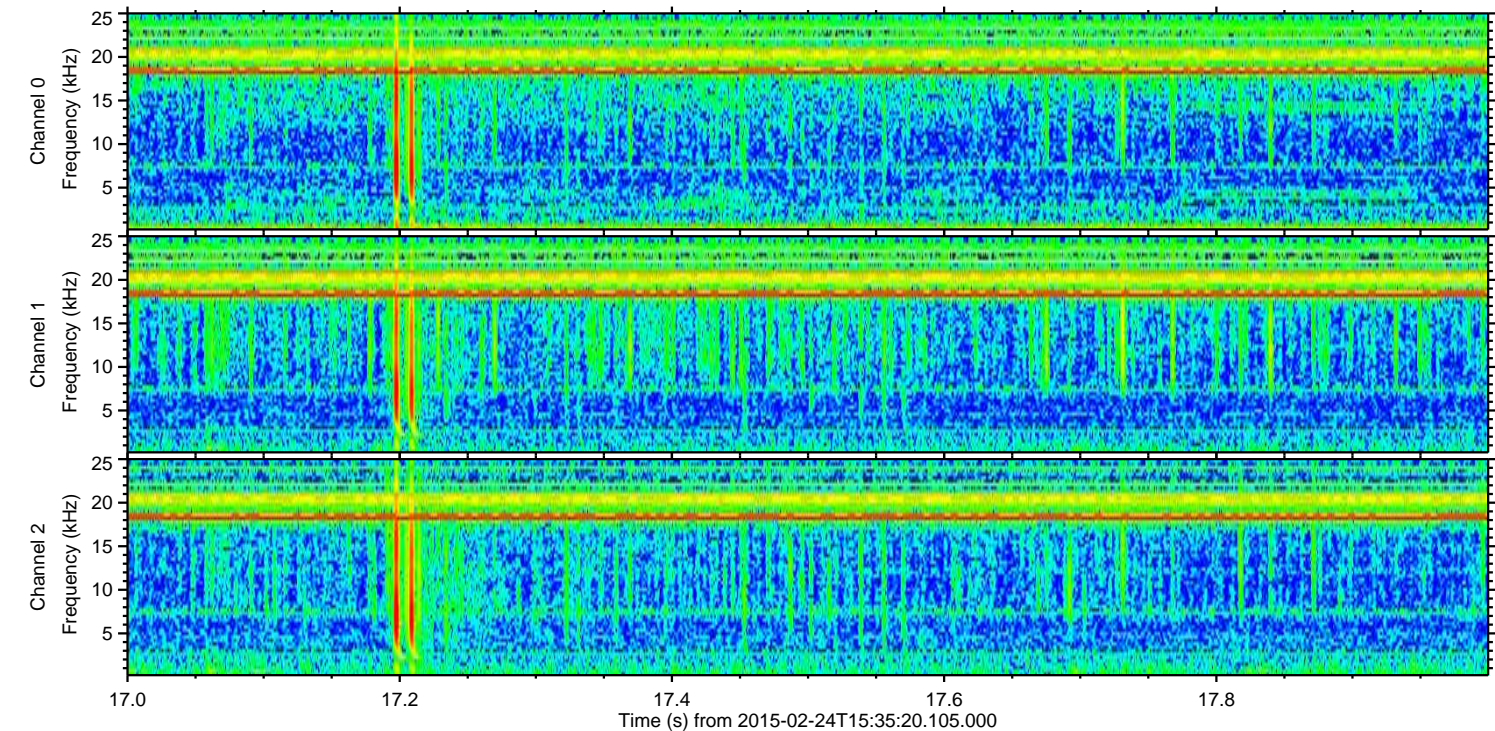
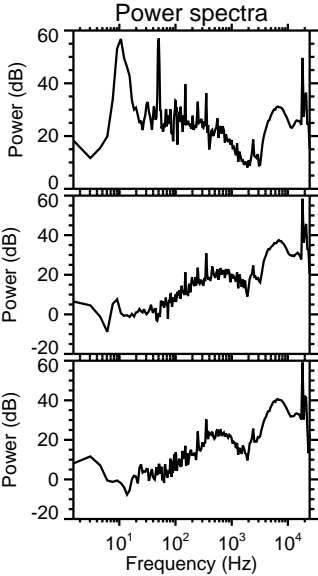
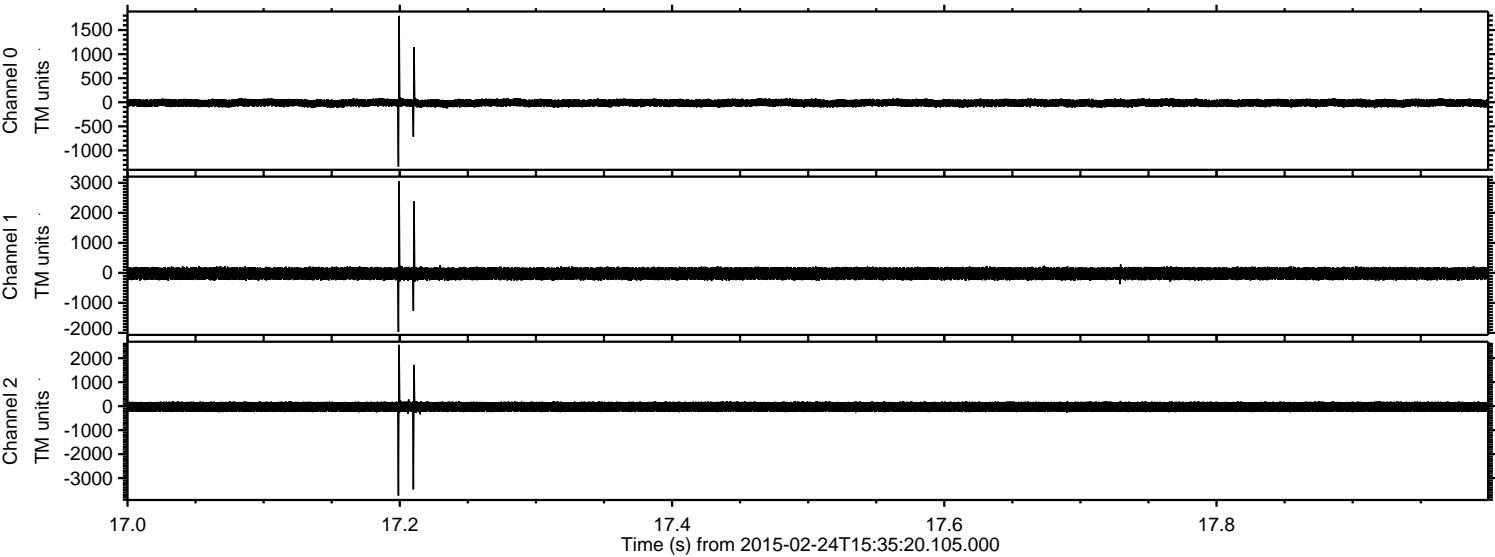



Processed Tue Mar 3 15:09:24 2015 by ELM ver.2012-10-06 from 001\_\_elm20150224\_153519\_\_dat00.bin

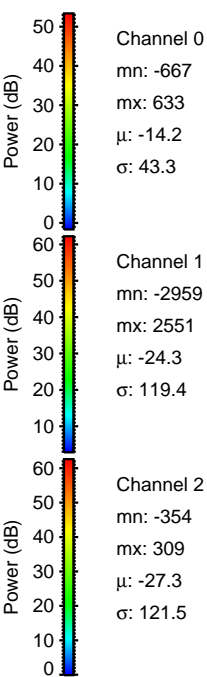
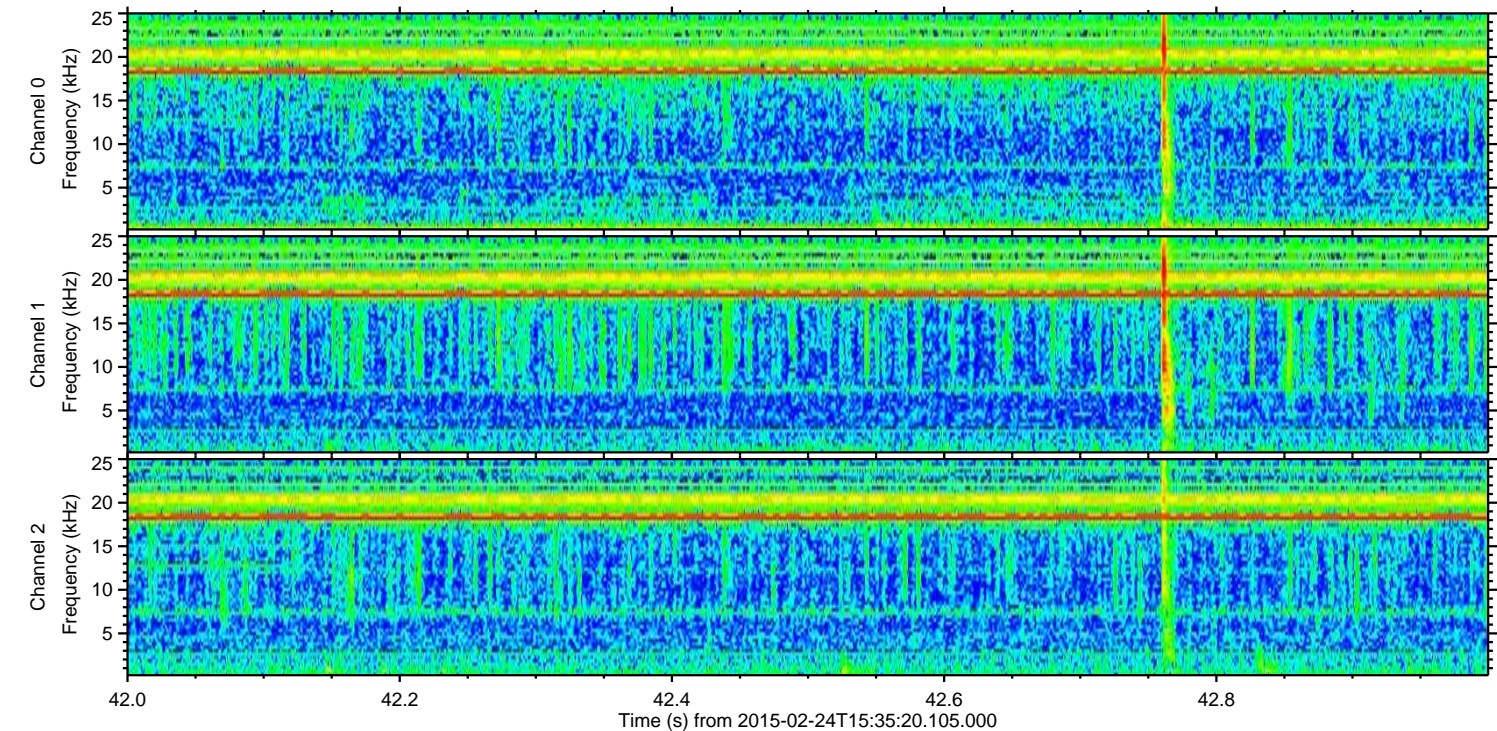
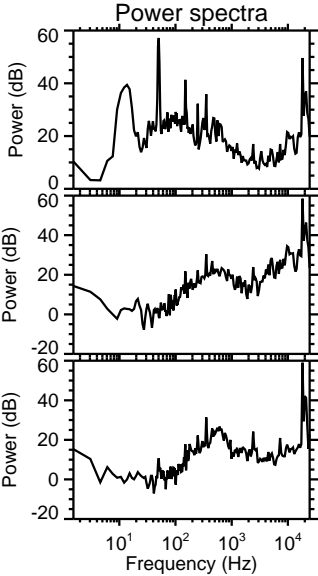
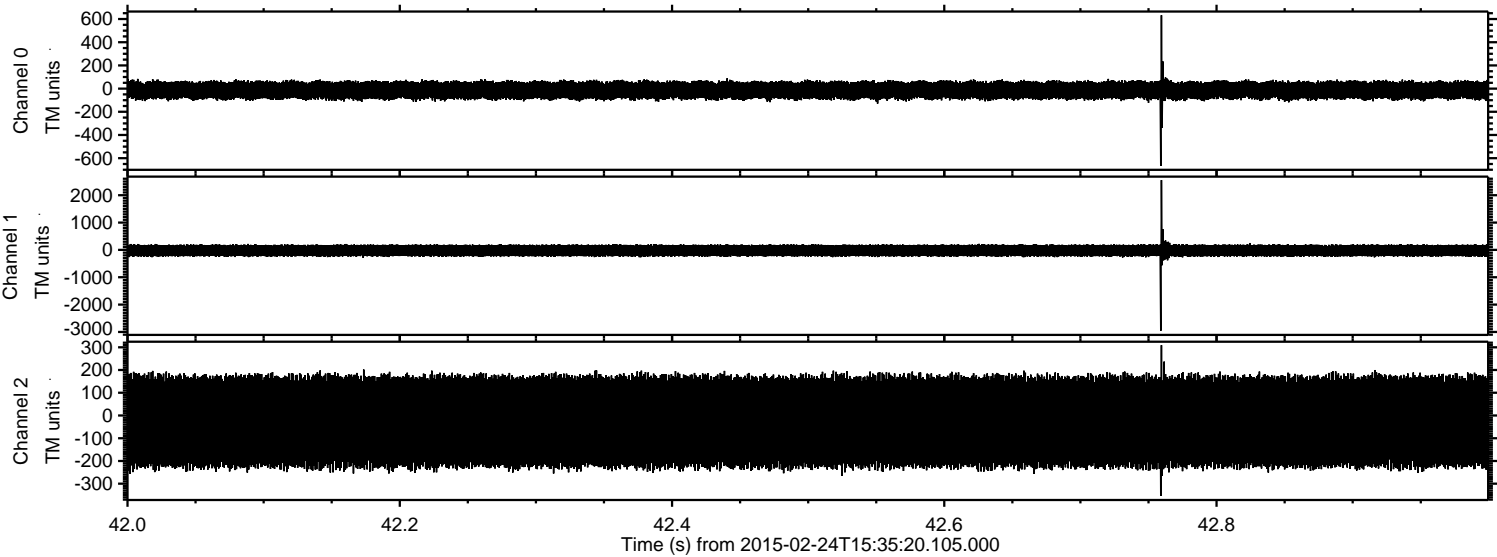



Processed Tue Mar 3 15:09:25 2015 by ELM ver.2012-10-06 from 001\_\_elm20150224\_153519\_\_dat00.bin

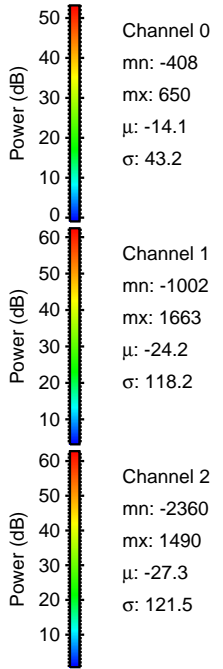
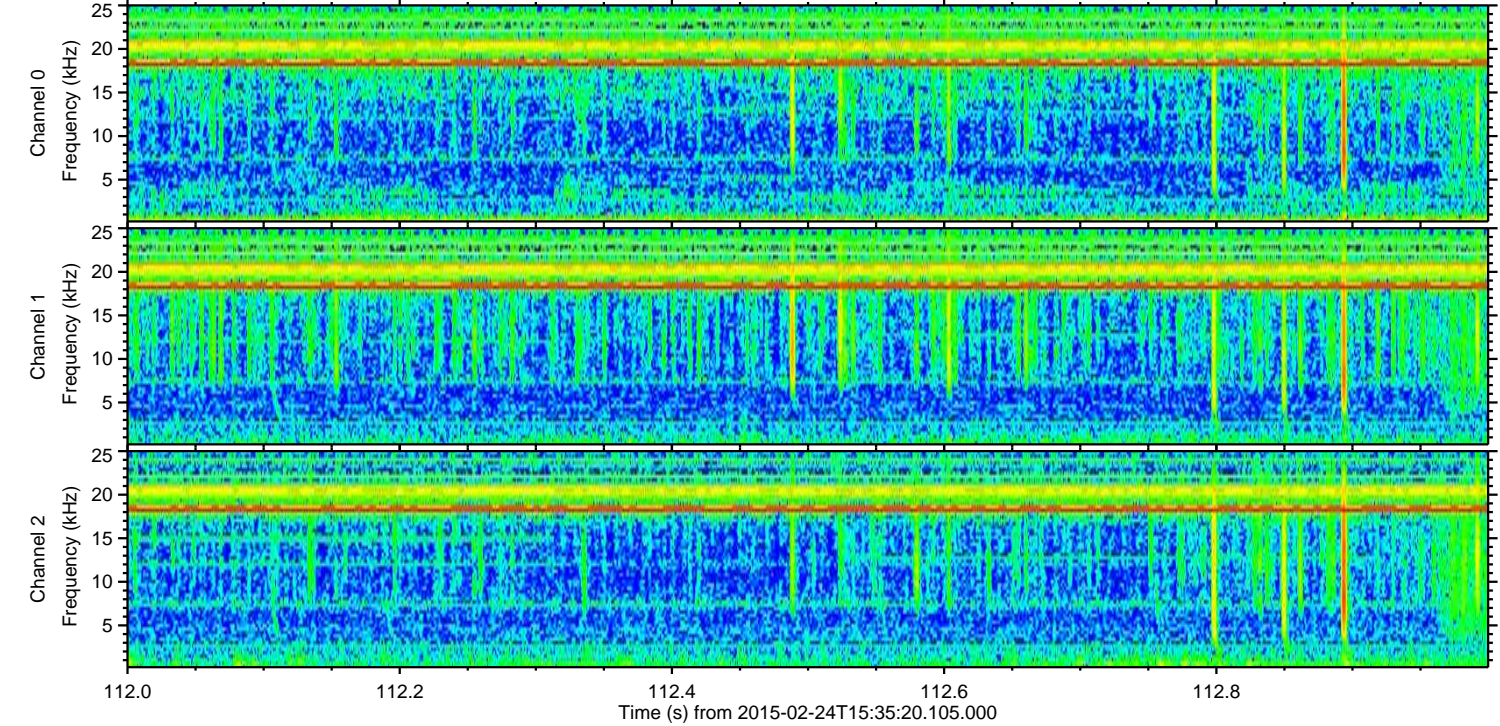
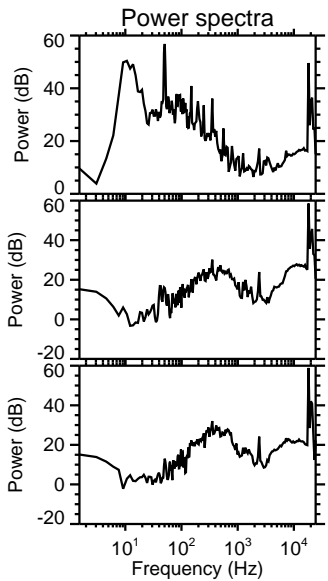
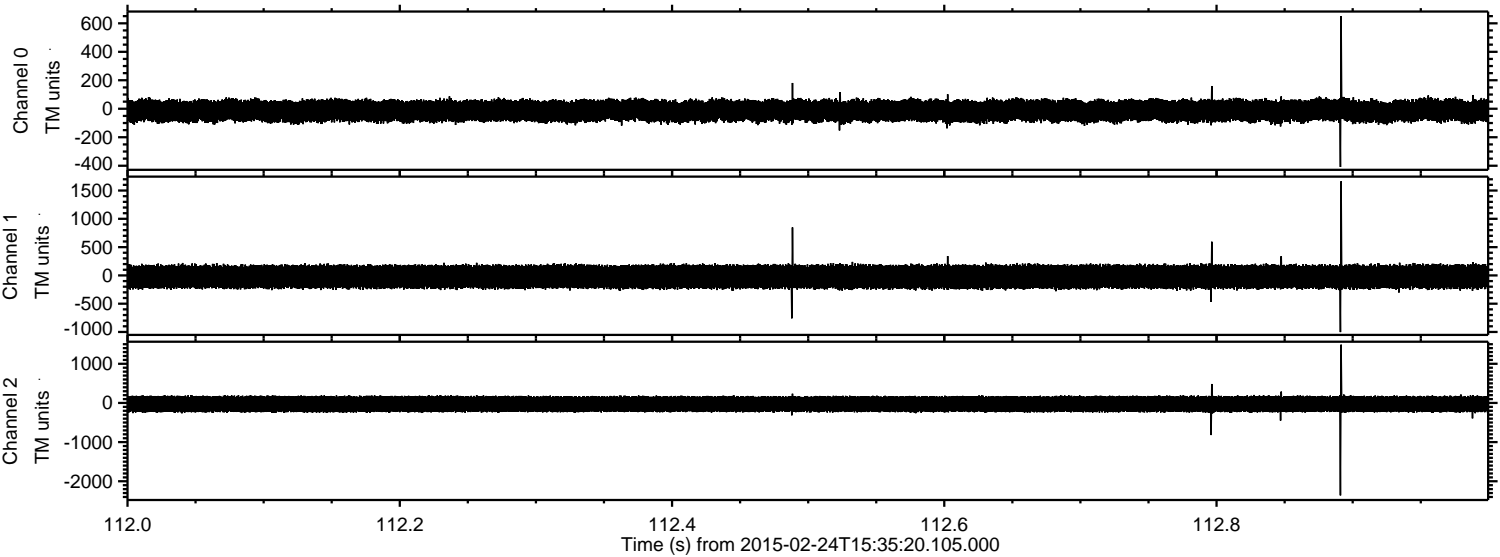



Processed Tue Mar 3 15:09:26 2015 by ELM ver.2012-10-06 from 001\_\_elm20150224\_153519\_\_dat00.bin

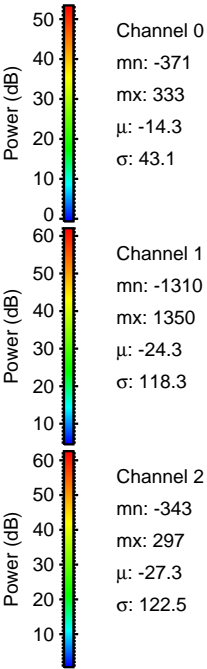
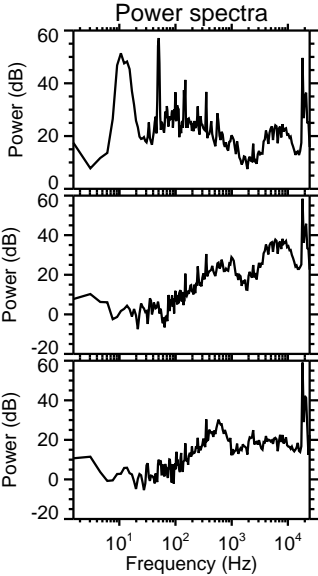
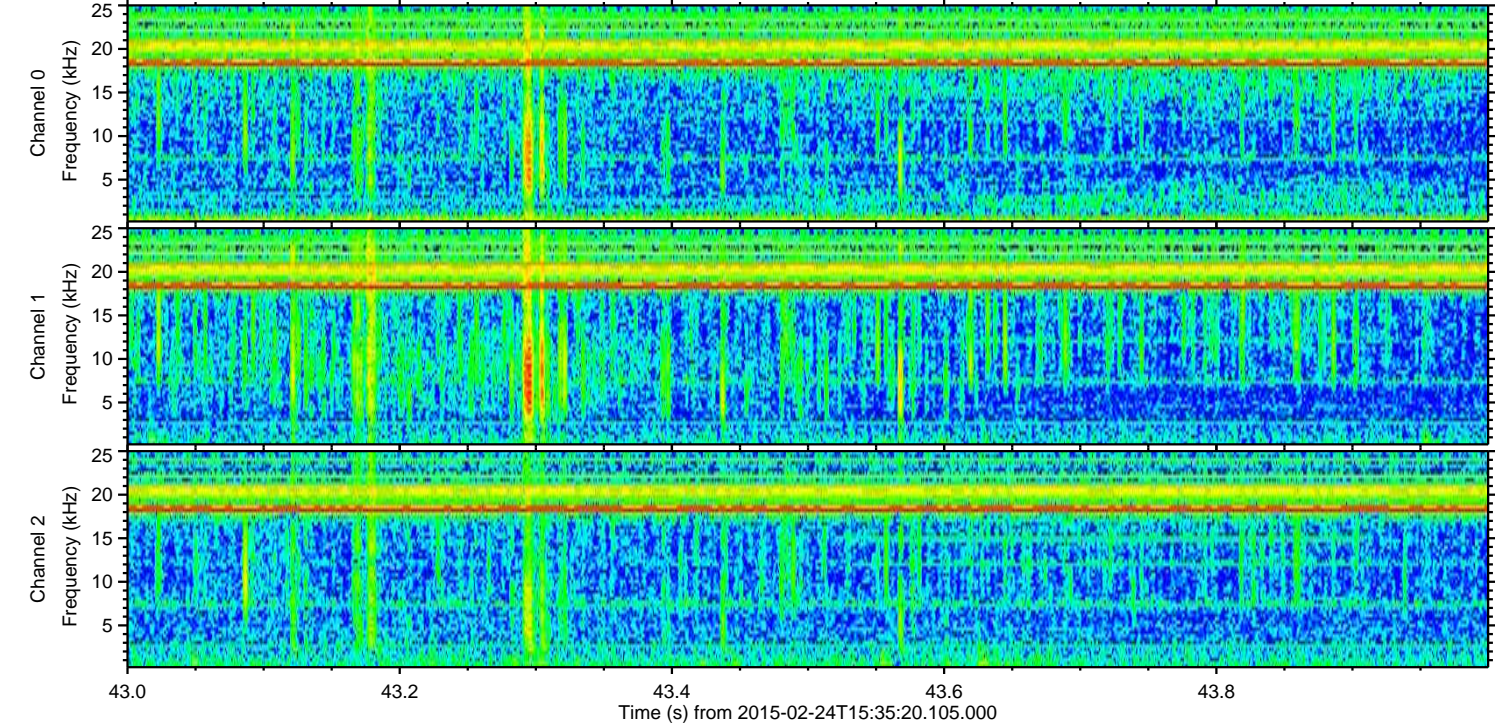
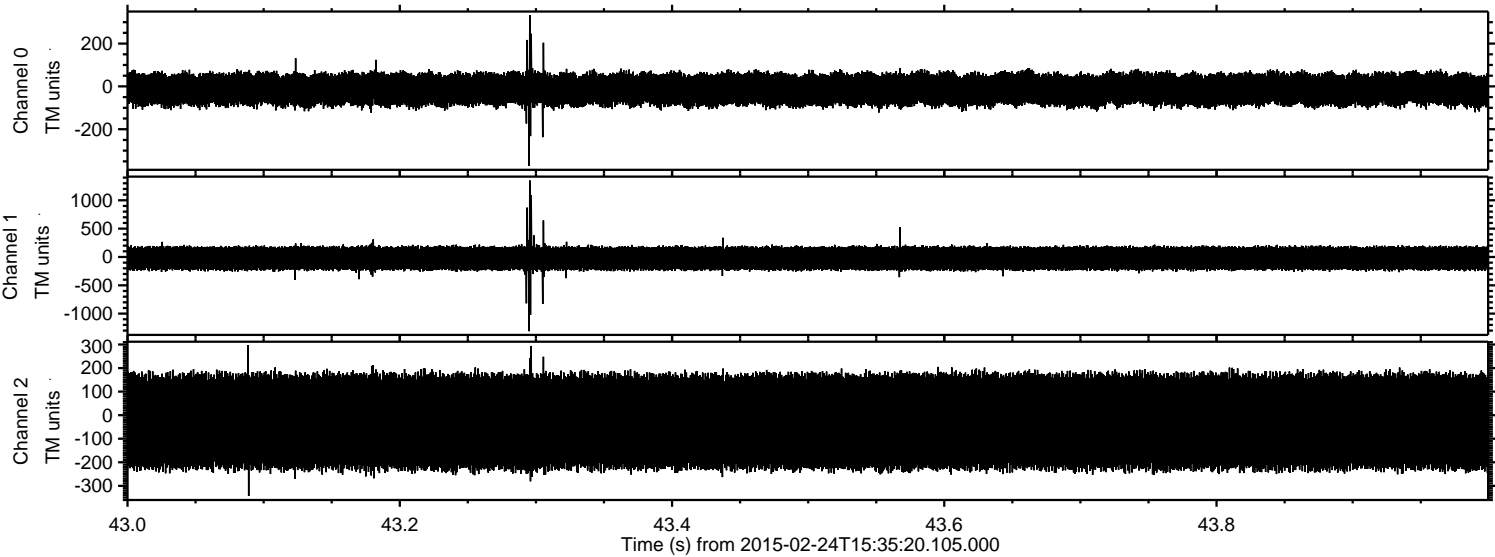



ELMAVAN 3D WAVEFORMS (Measured data sampled at 50 kHz) 49803 packets of 144 samples from 2015-02-24T15:35:20.105.000. Part 40/144

Processed Tue Mar 3 15:09:27 2015 by ELM ver.2012-10-06 from 001\_\_elm20150224\_153519\_\_dat00.bin

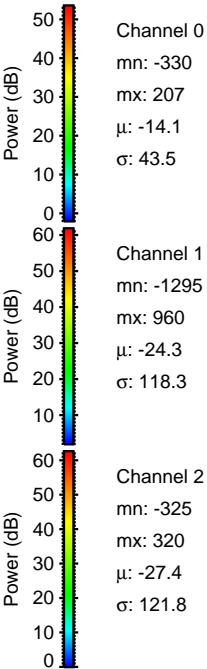
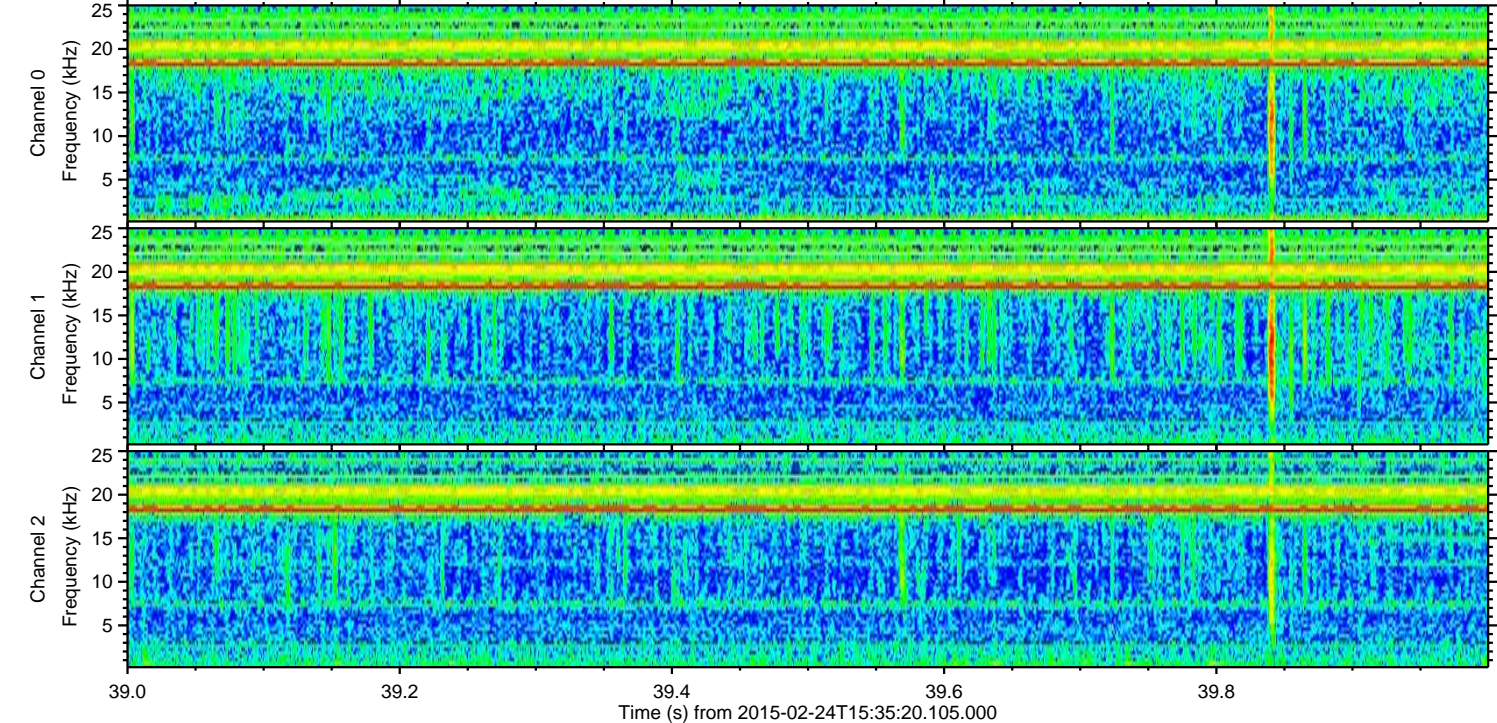
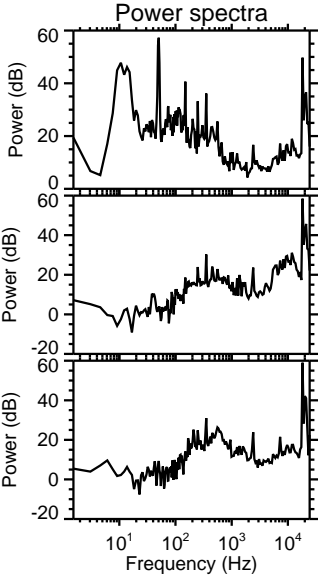
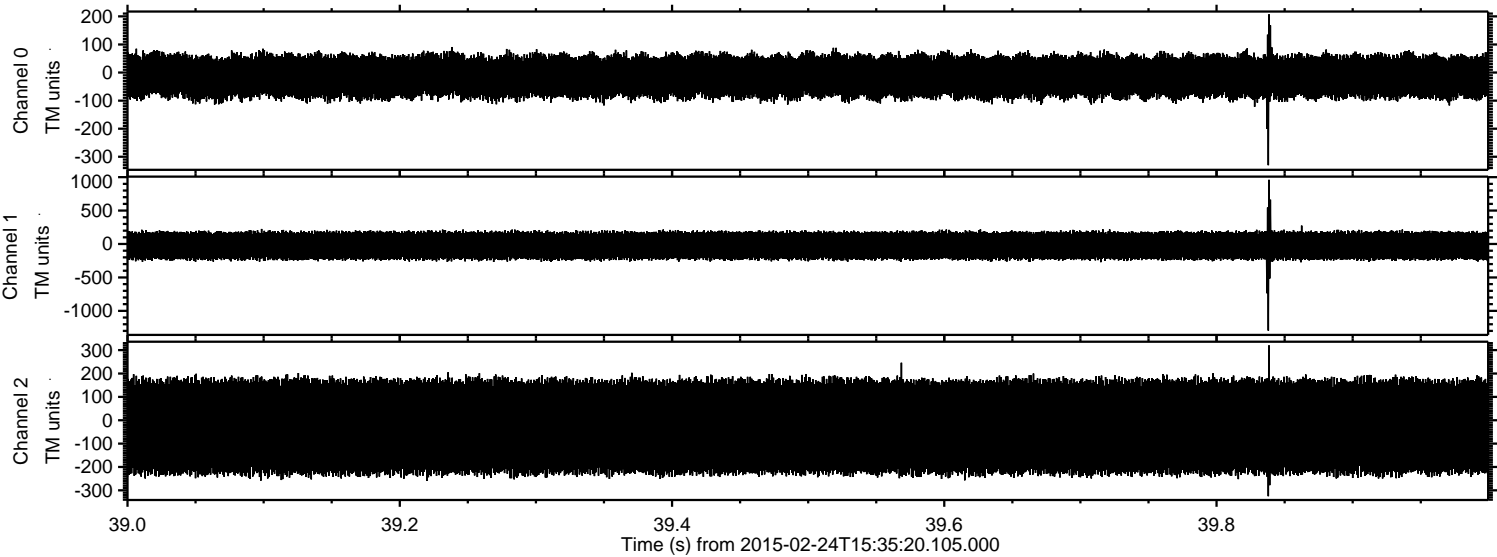



Processed Tue Mar 3 15:09:28 2015 by ELM ver.2012-10-06 from 001\_\_elm20150224\_153519\_\_dat00.bin

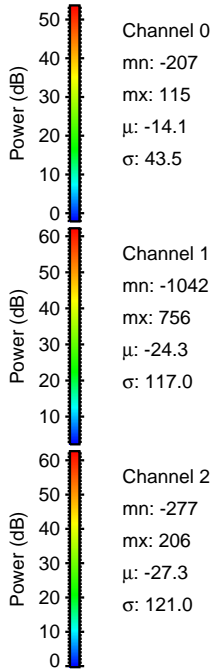
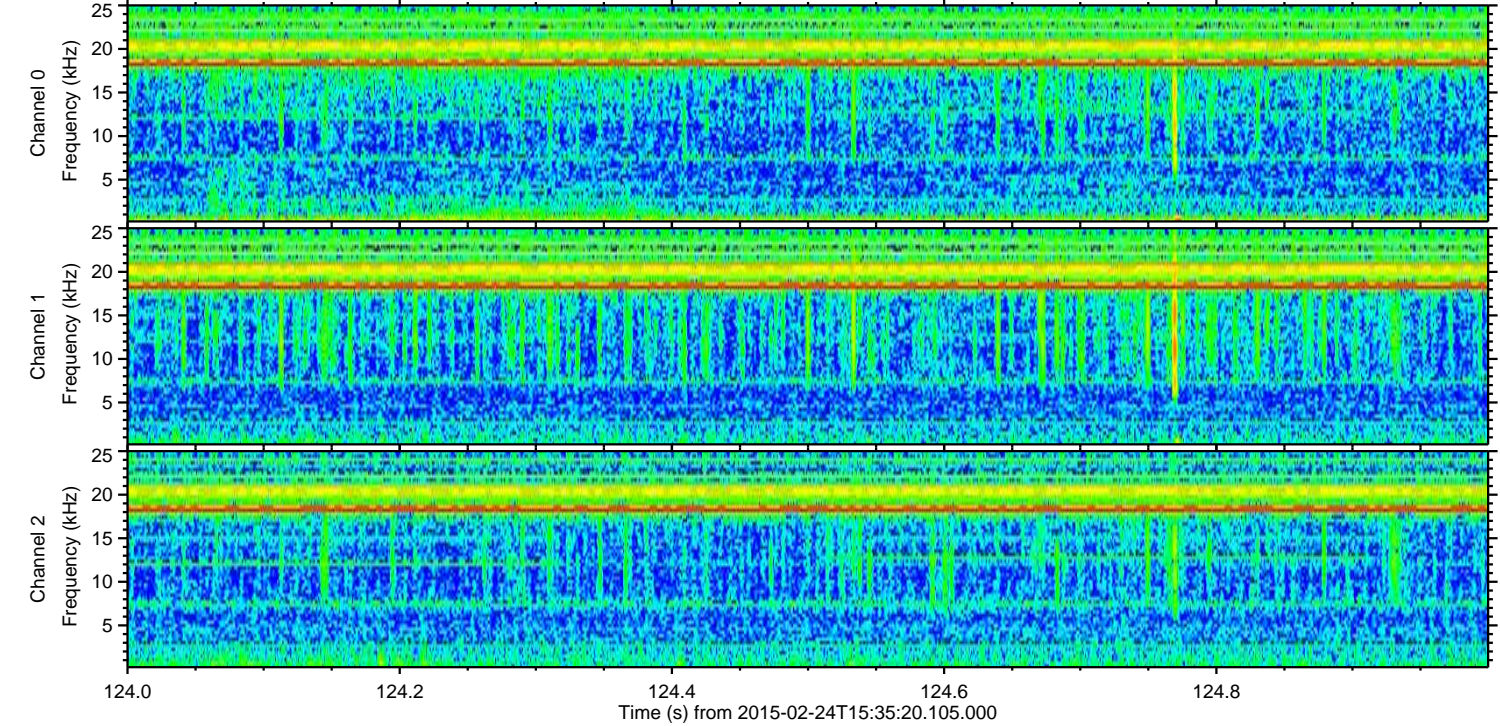
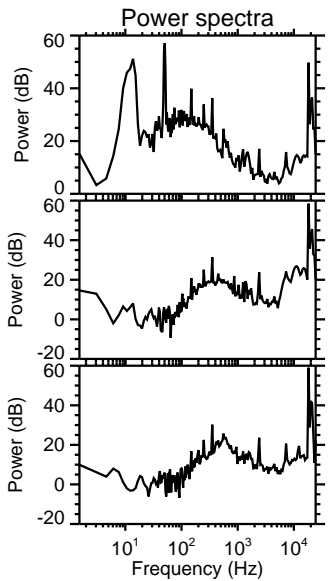
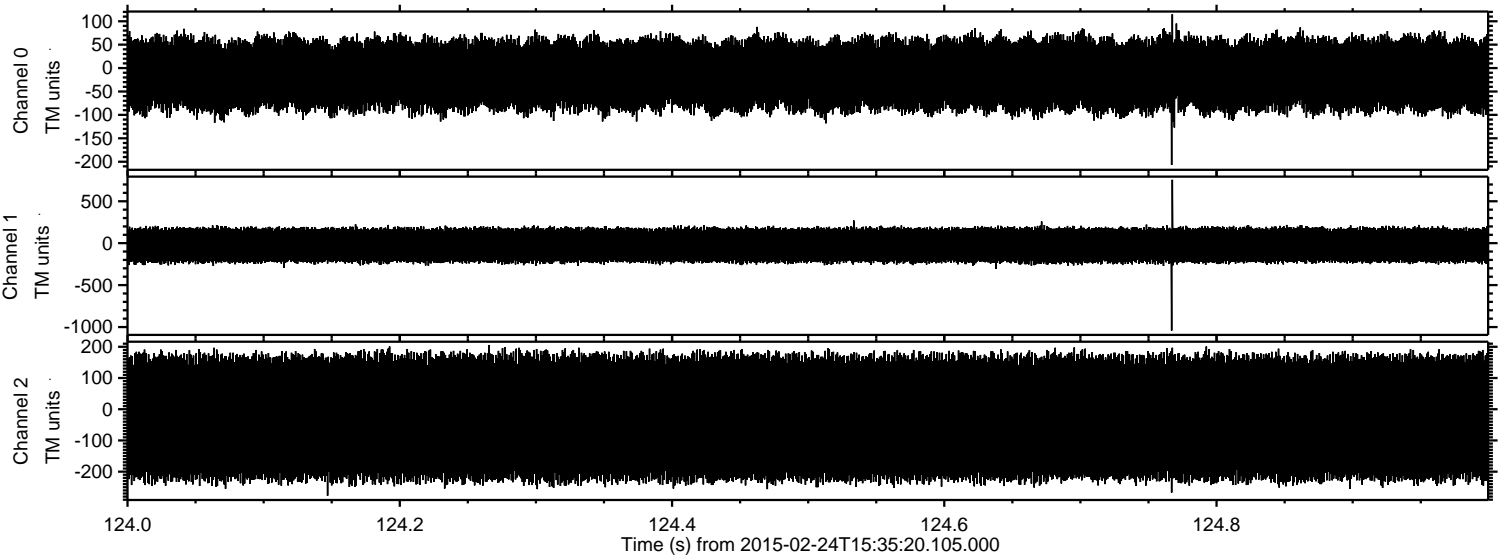



Processed Tue Mar 3 15:09:29 2015 by ELM ver.2012-10-06 from 001\_\_elm20150224\_153519\_\_dat00.bin

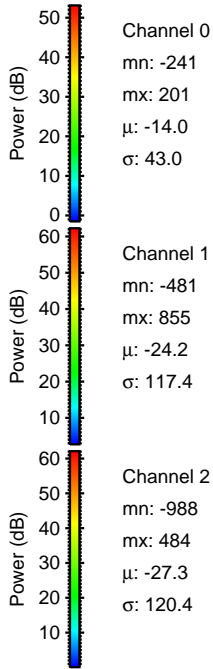
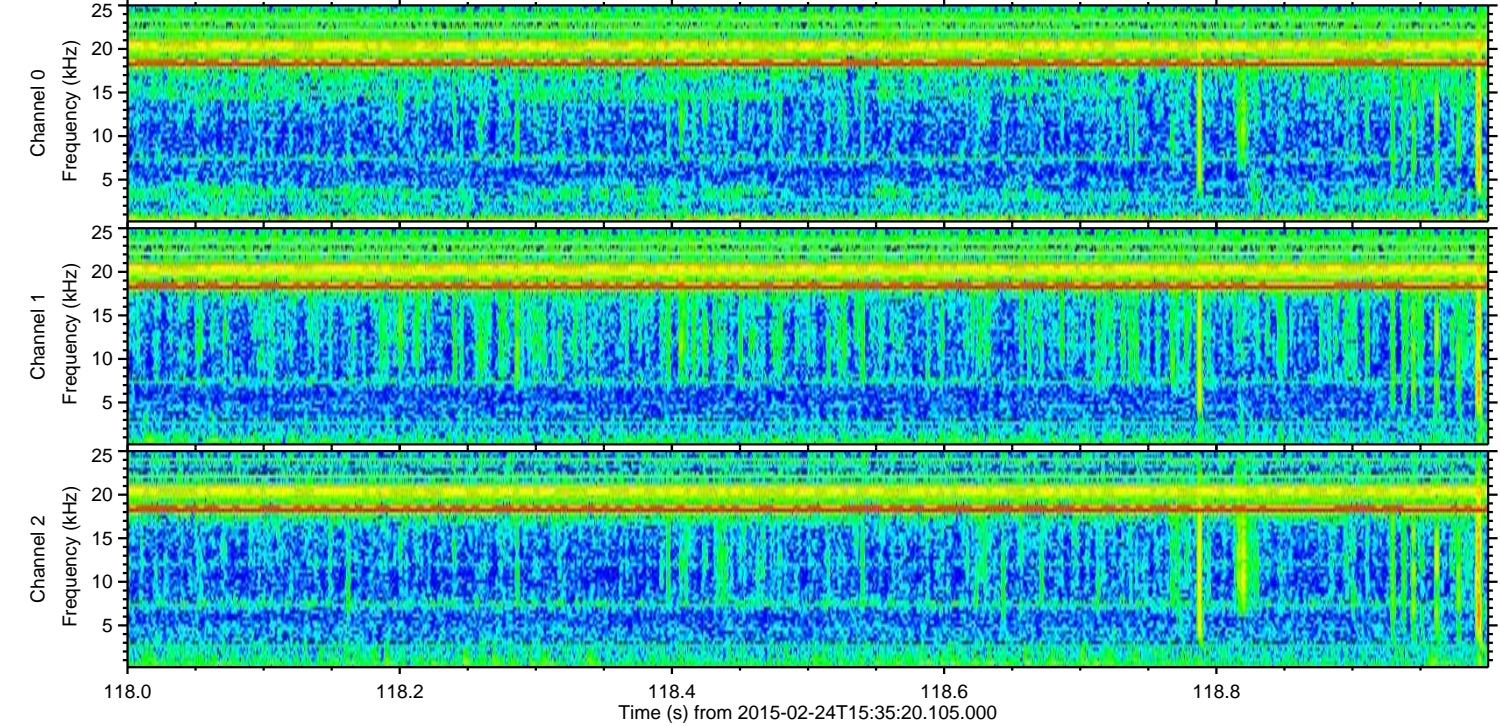
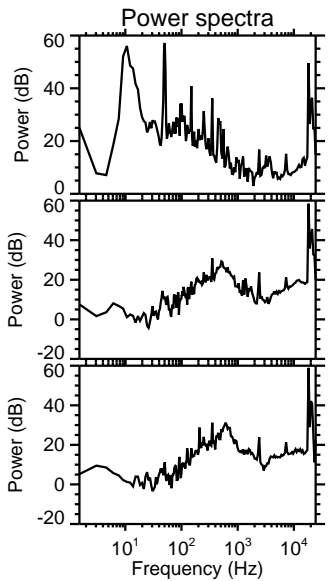
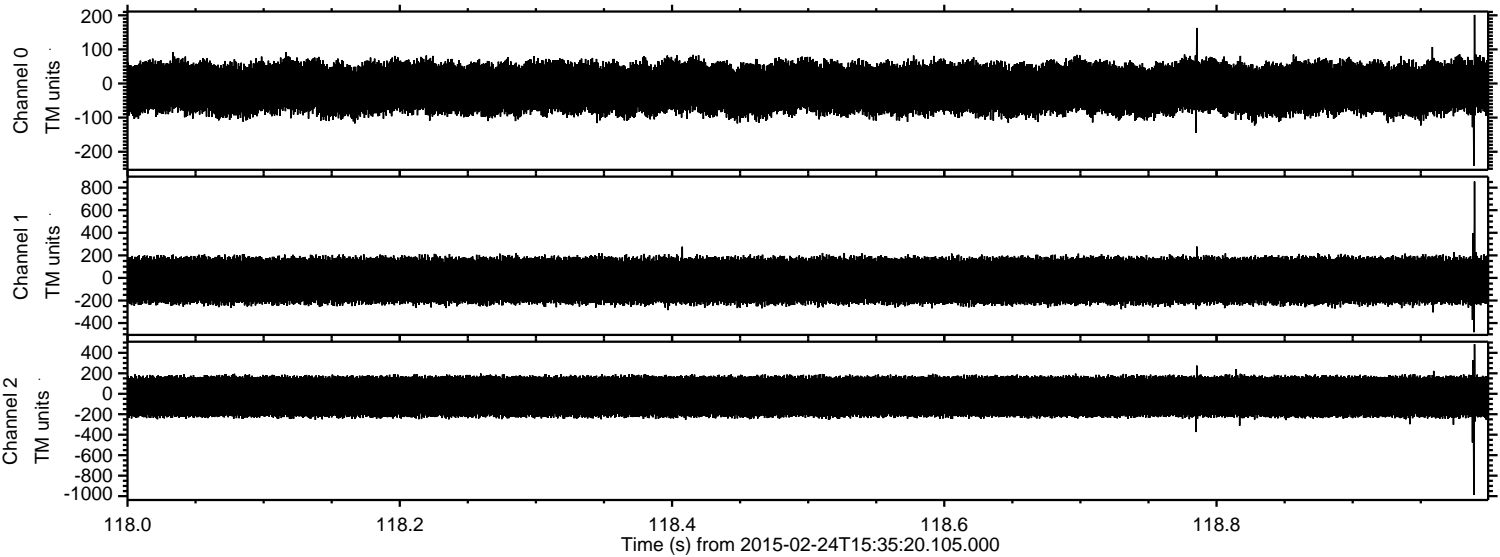



Processed Tue Mar 3 15:09:30 2015 by ELM ver.2012-10-06 from 001\_\_elm20150224\_153519\_\_dat00.bin

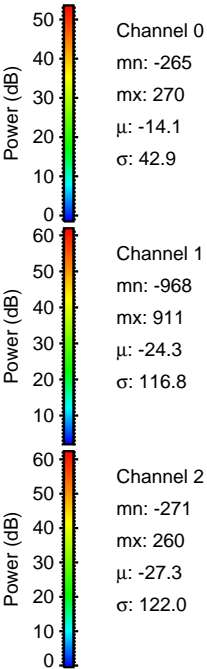
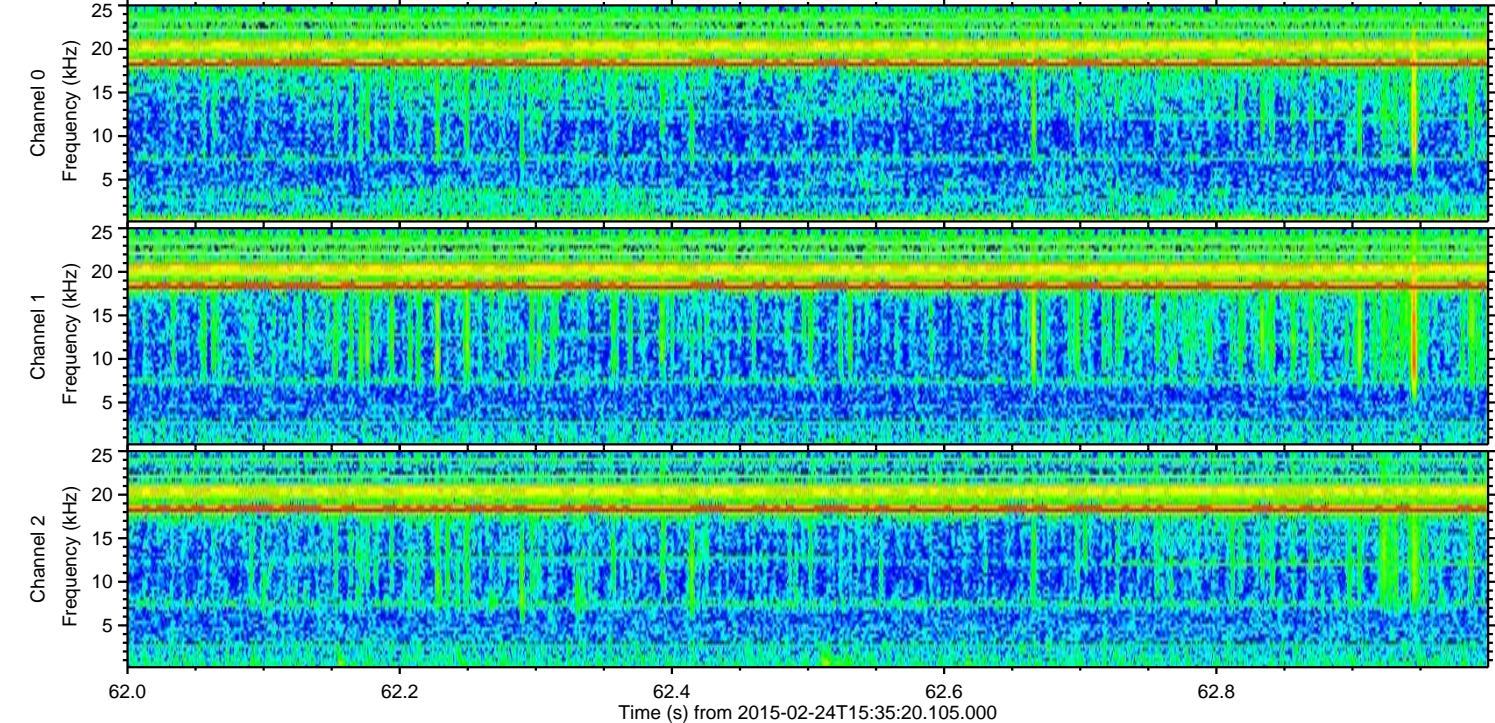
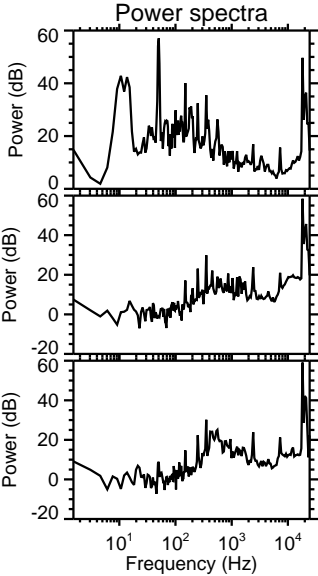
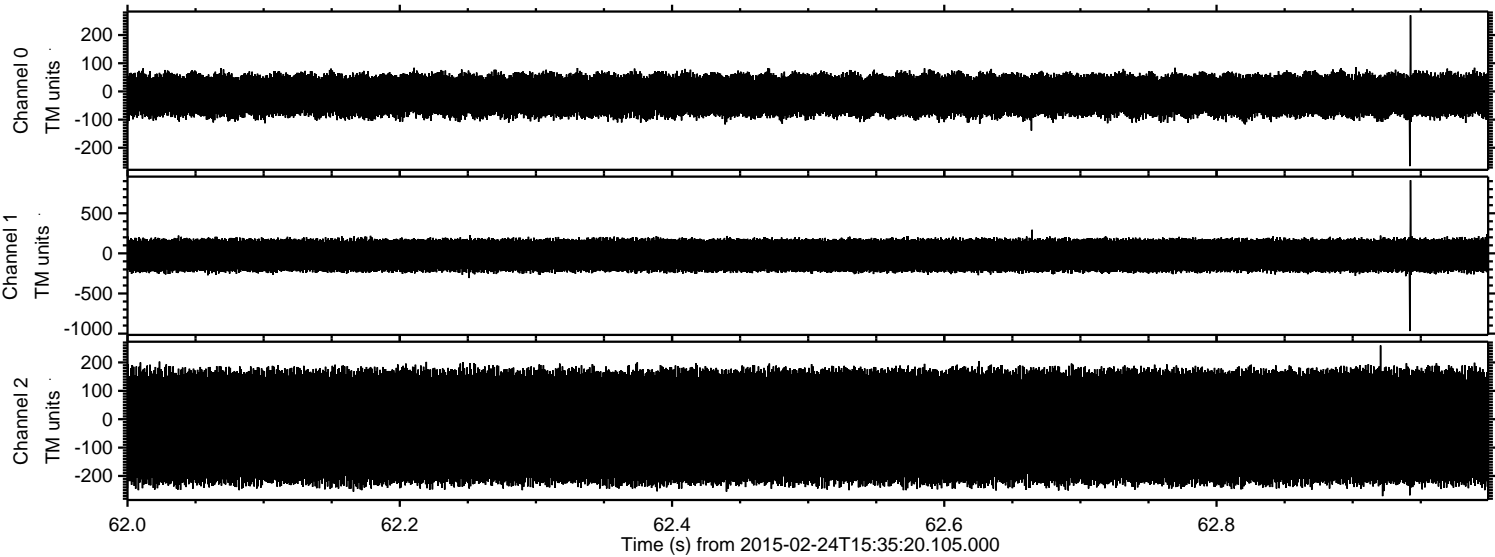



Processed Tue Mar 3 15:09:31 2015 by ELM ver.2012-10-06 from 001\_\_elm20150224\_153519\_\_dat00.bin

