

ELMAVAN 3D WAVEFORMS (Measured data sampled at 50 kHz) 49803 packets of 144 samples from 2015-02-24T14:20:17.788.000.

Processed Tue Mar 3 14:47:17 2015 by ELM ver.2012-10-06 from 001__elm20150224_142016__dat00.bin

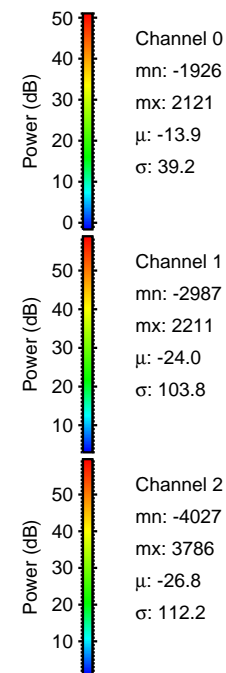

Processed Tue Mar 3 14:47:29 2015 by ELM ver.2012-10-06 from 001__elm20150224_142016__dat00.bin

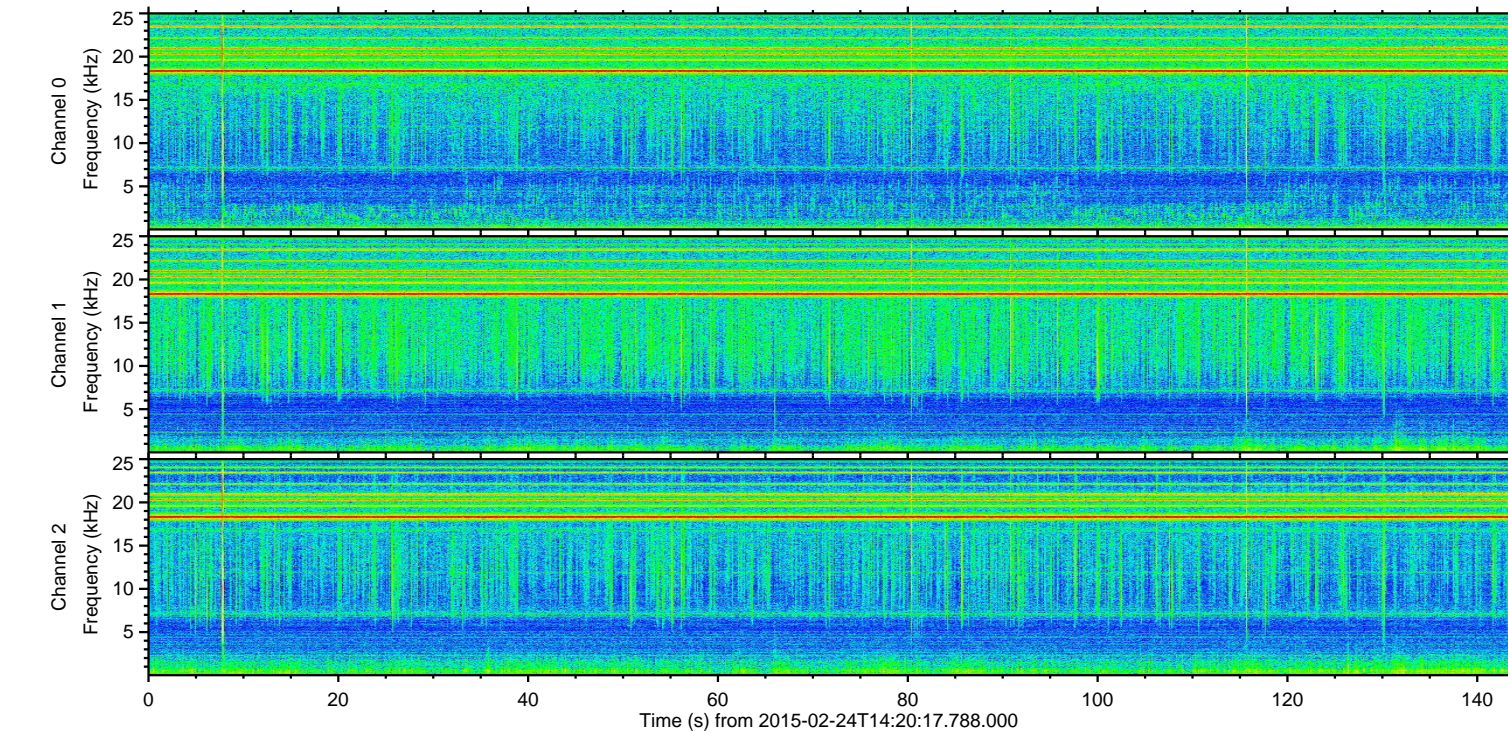
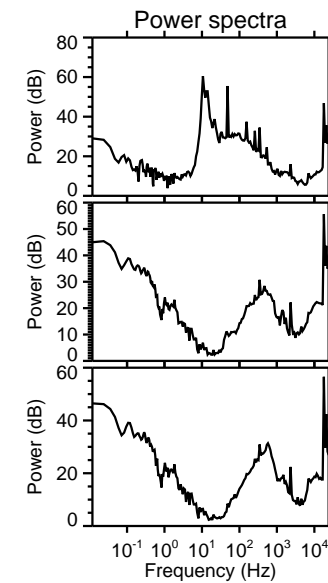
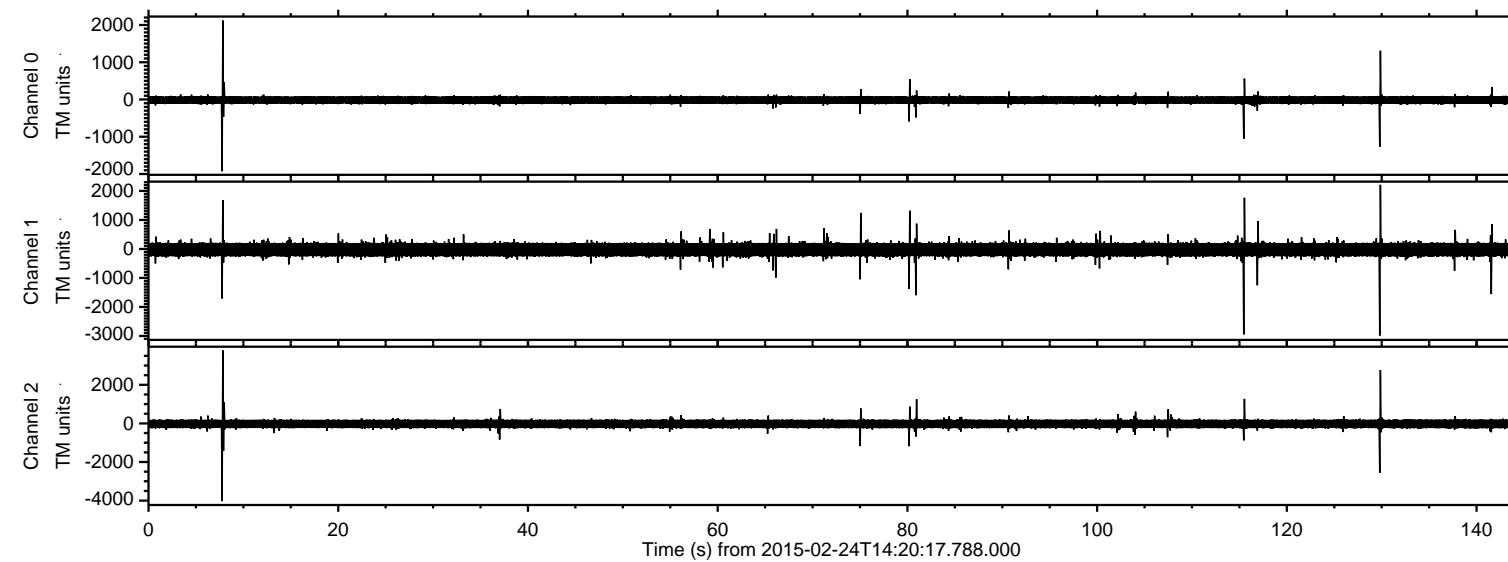
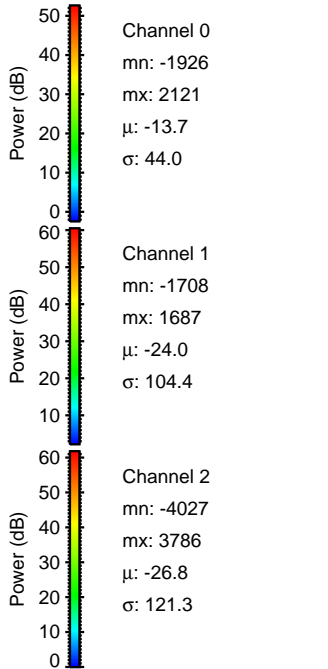
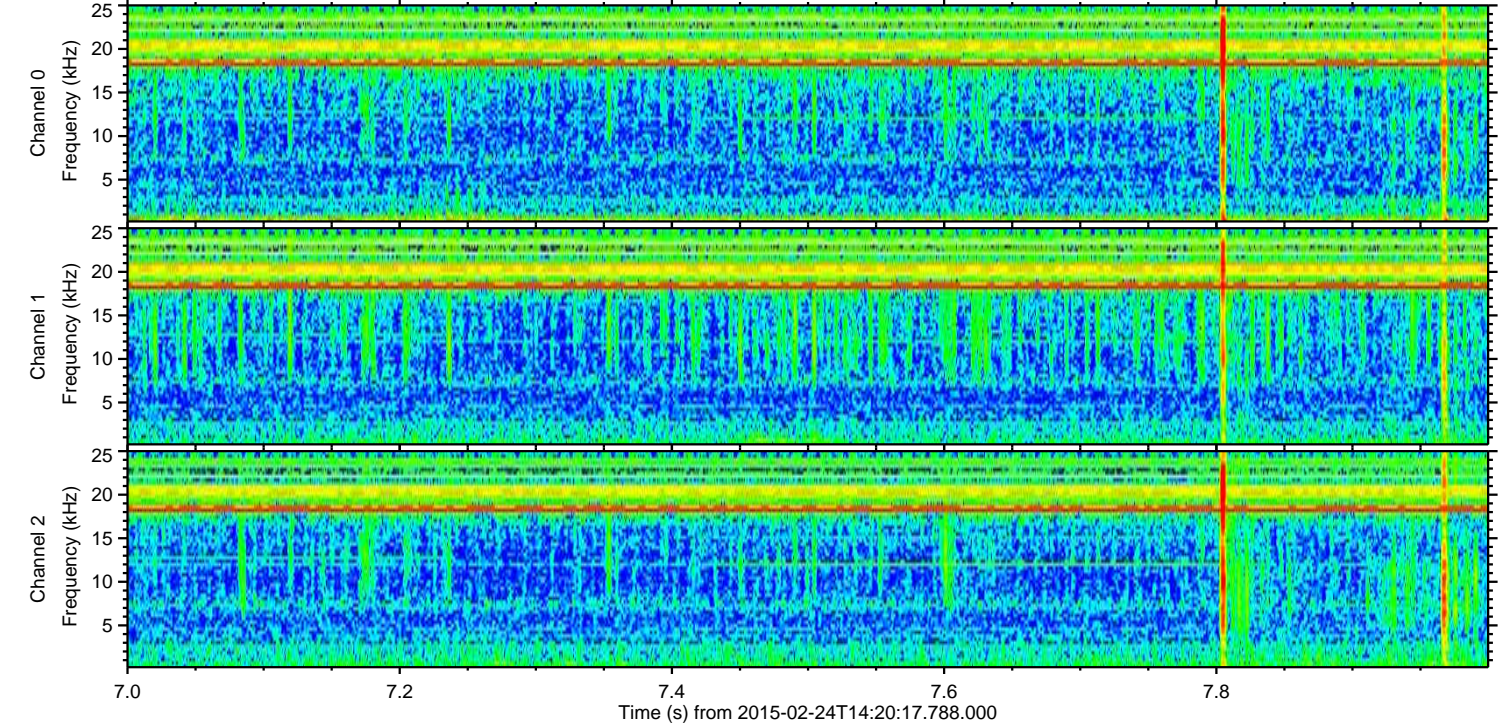
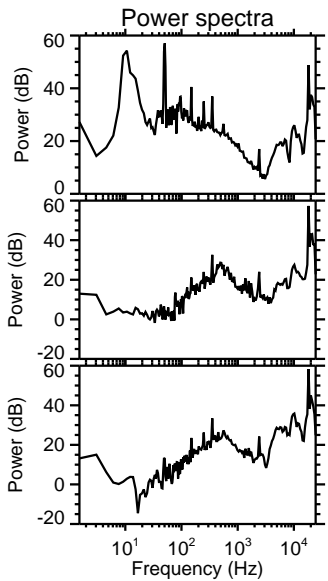
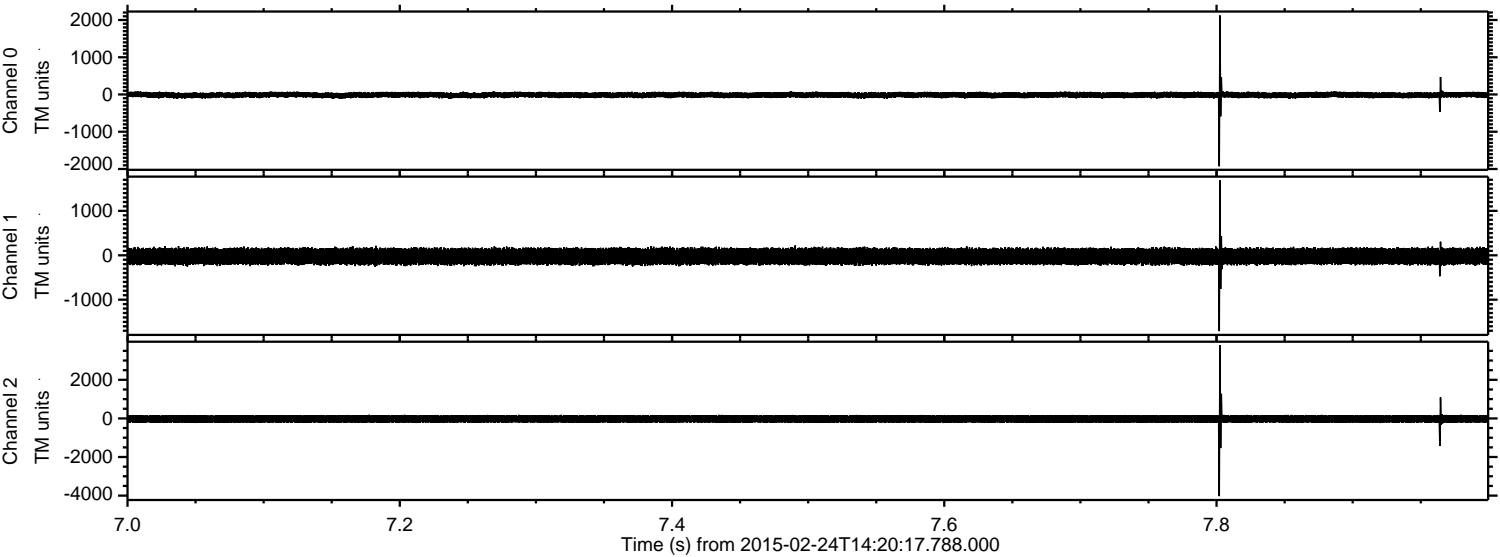

Processed Tue Mar 3 14:47:30 2015 by ELM ver.2012-10-06 from 001__elm20150224_142016__dat00.bin

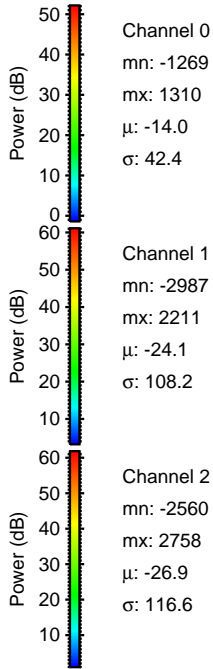
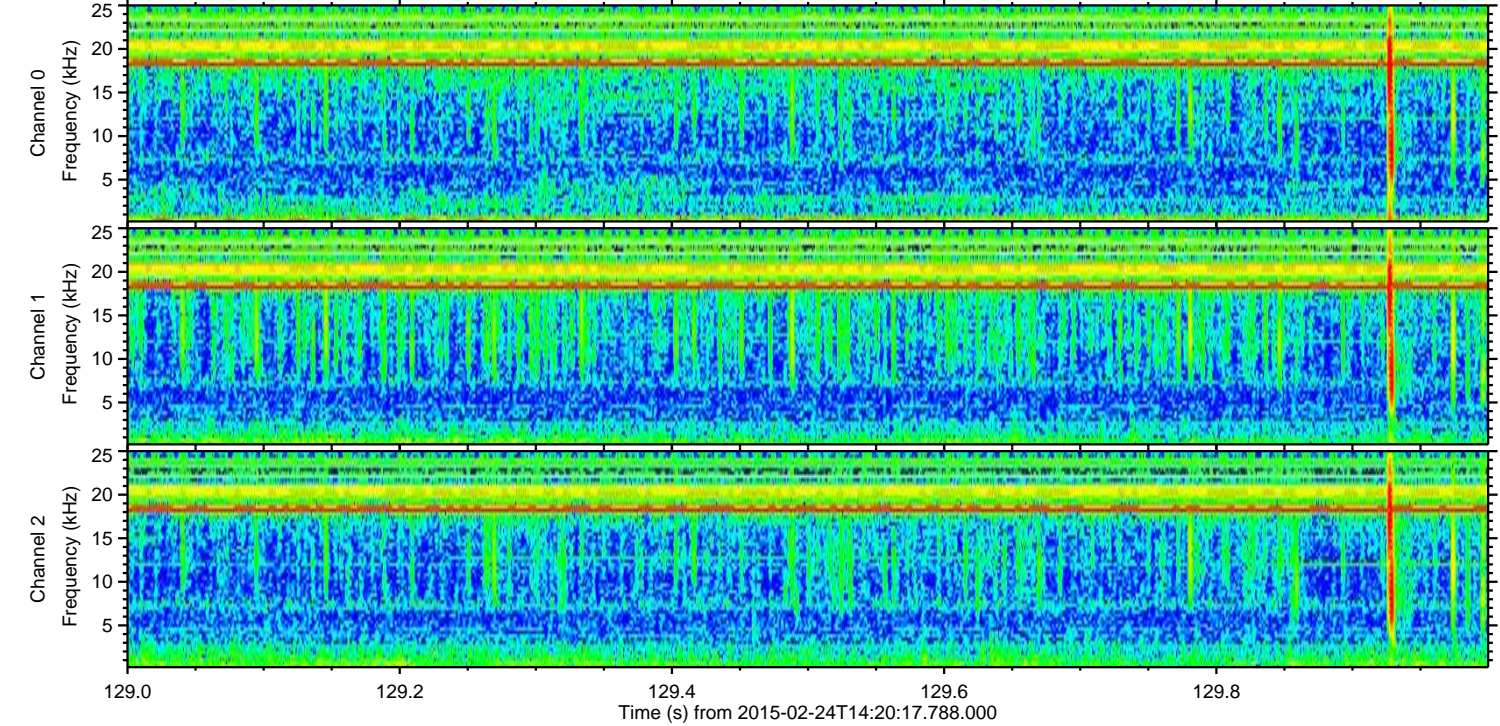
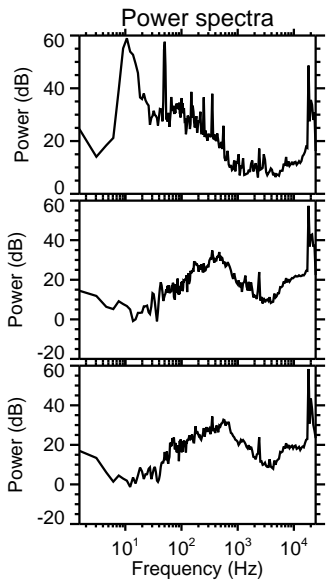
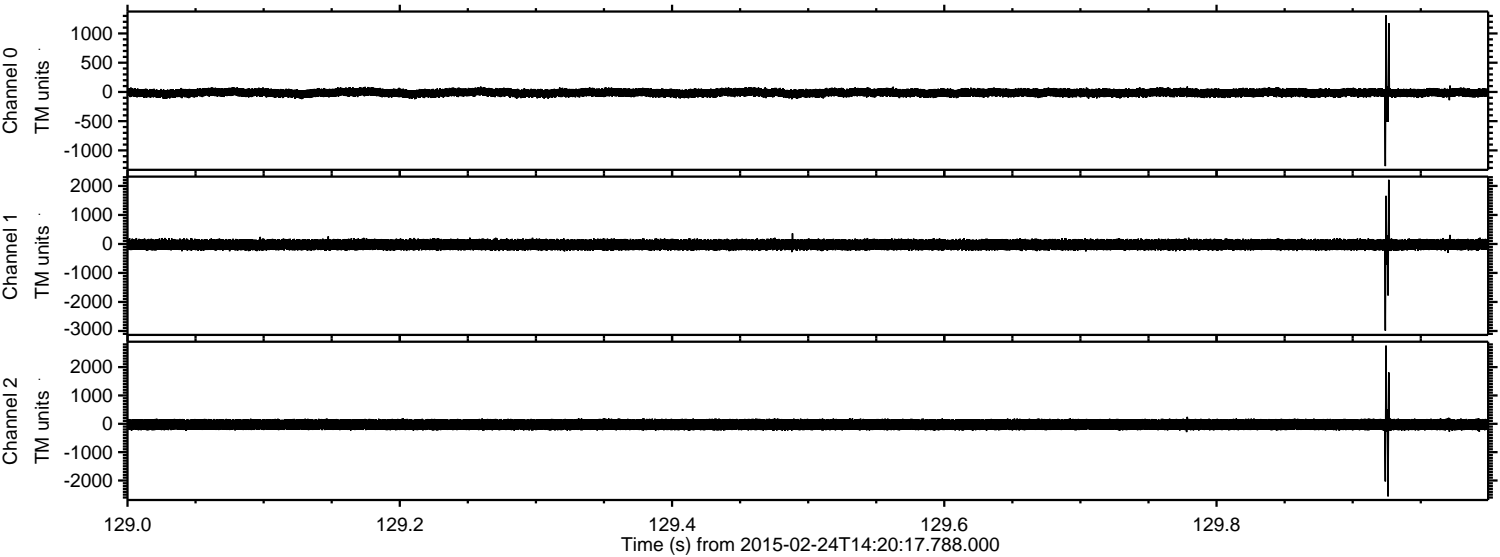

ELMAVAN 3D WAVEFORMS (Measured data sampled at 50 kHz) 49803 packets of 144 samples from 2015-02-24T14:20:17.788.000. Part 116/144

Processed Tue Mar 3 14:47:31 2015 by ELM ver.2012-10-06 from 001__elm20150224_142016__dat00.bin

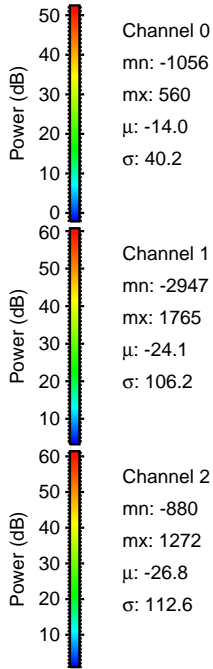
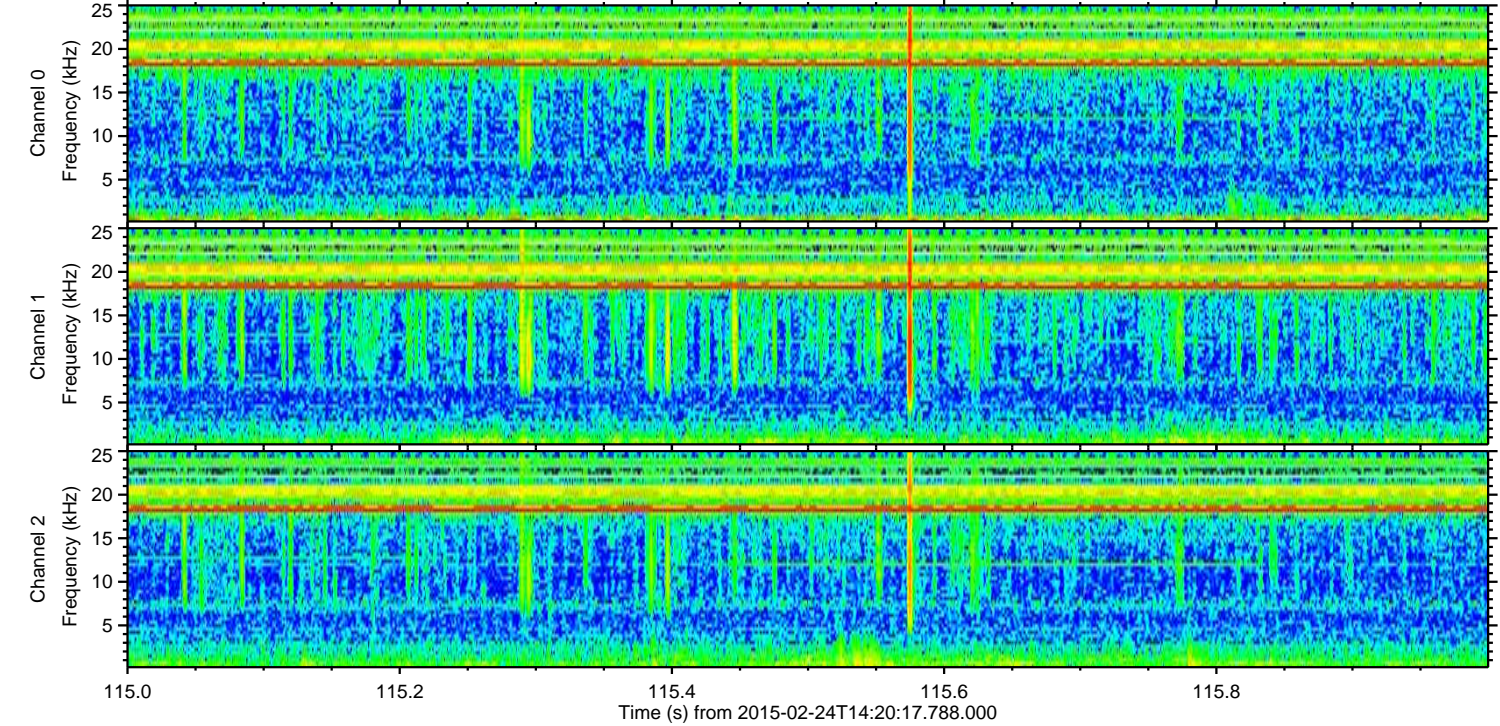
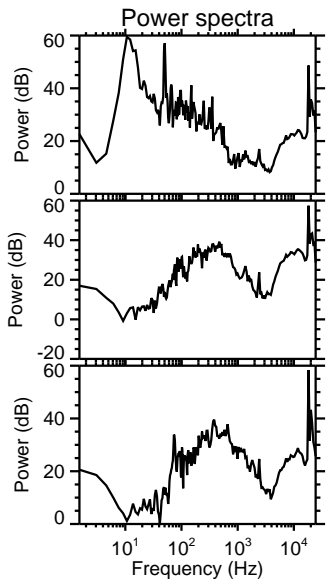
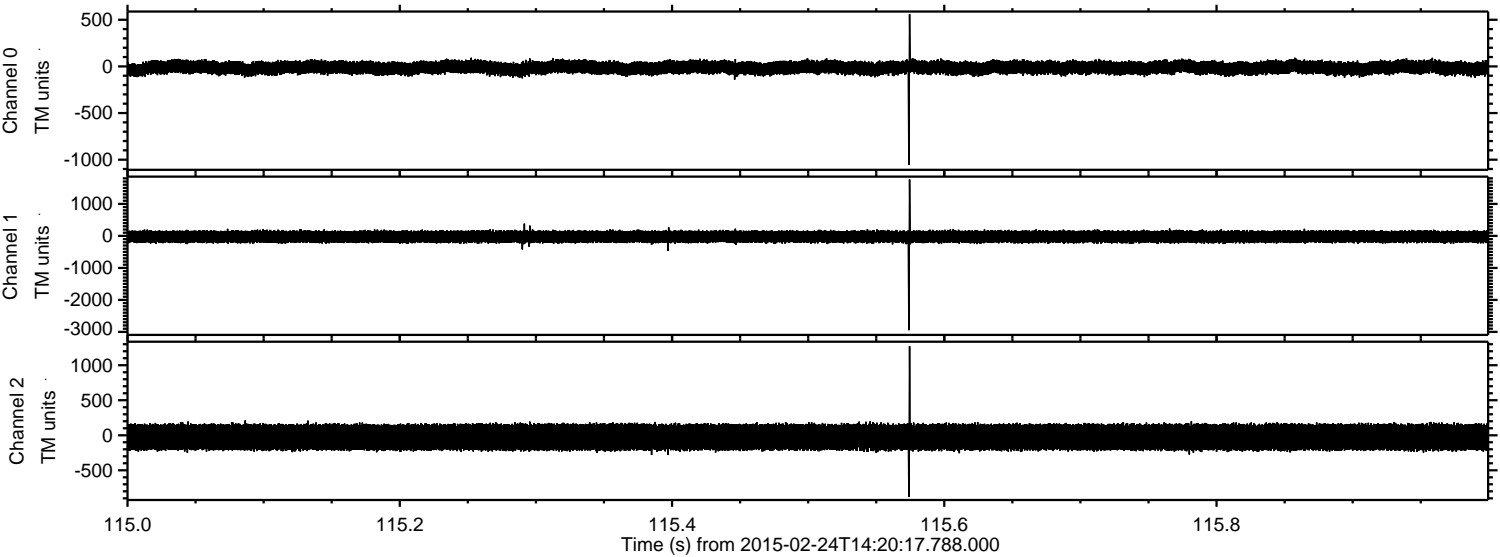

Processed Tue Mar 3 14:47:32 2015 by ELM ver.2012-10-06 from 001__elm20150224_142016__dat00.bin

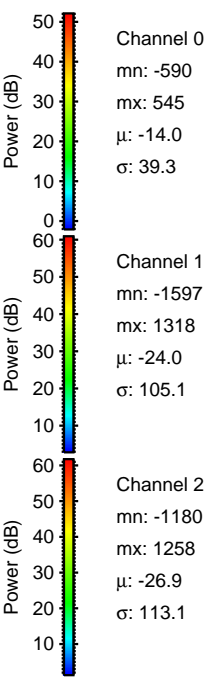
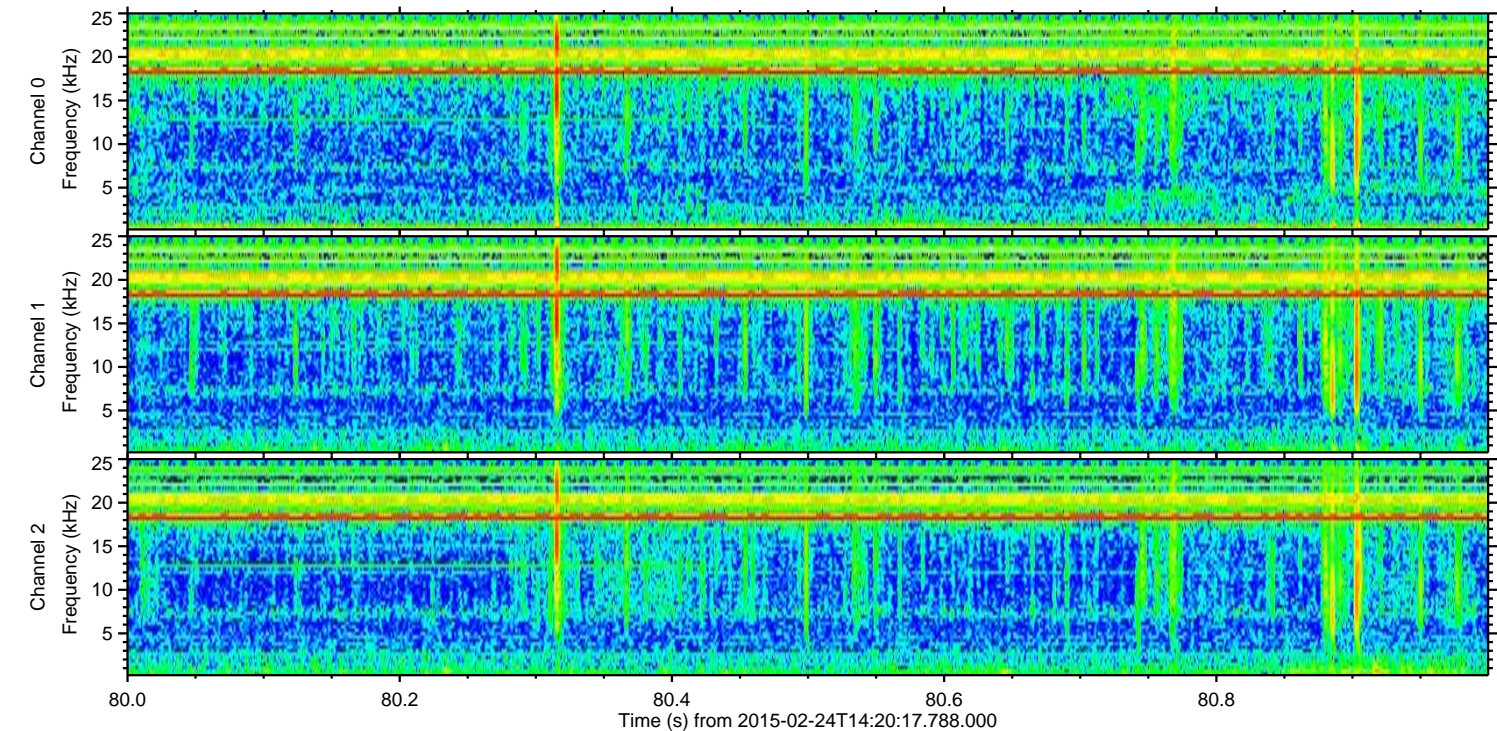
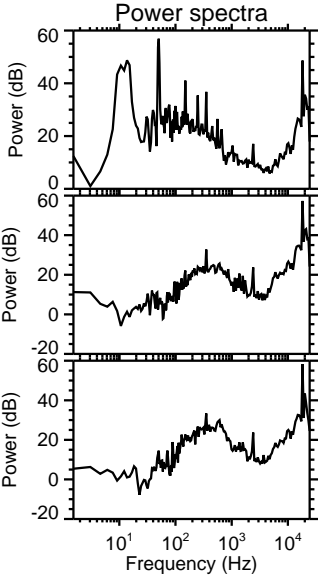
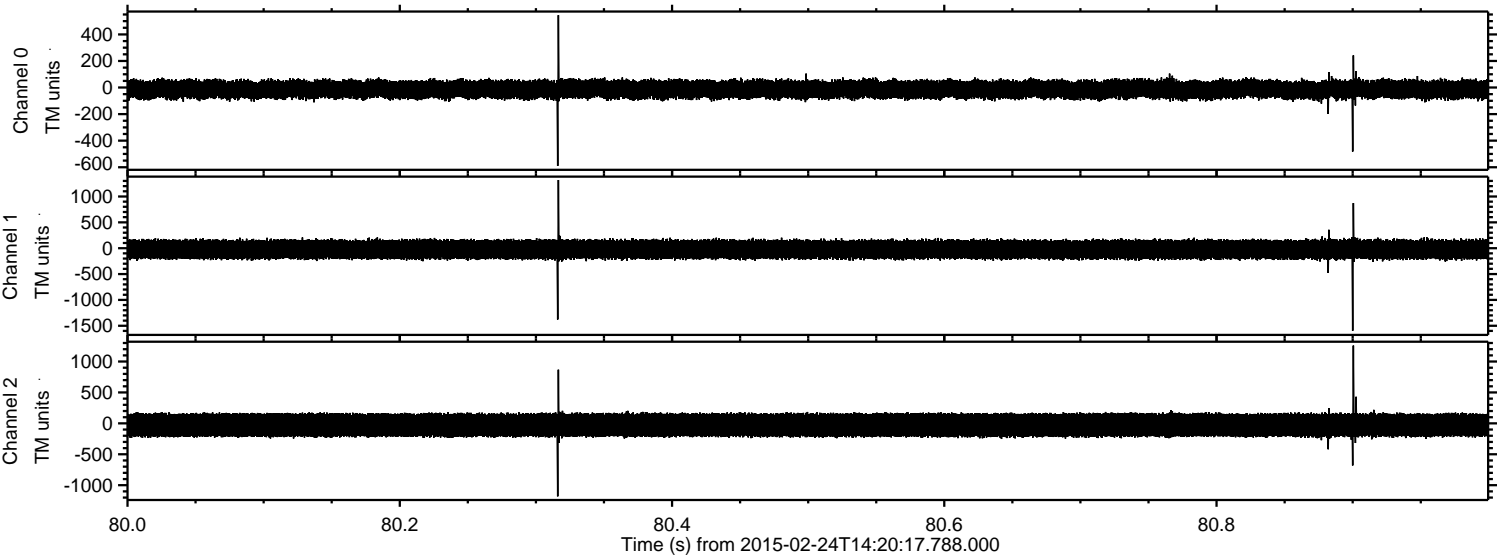

ELMAVAN 3D WAVEFORMS (Measured data sampled at 50 kHz) 49803 packets of 144 samples from 2015-02-24T14:20:17.788.000. Part 142/144

Processed Tue Mar 3 14:47:33 2015 by ELM ver.2012-10-06 from 001__elm20150224_142016__dat00.bin

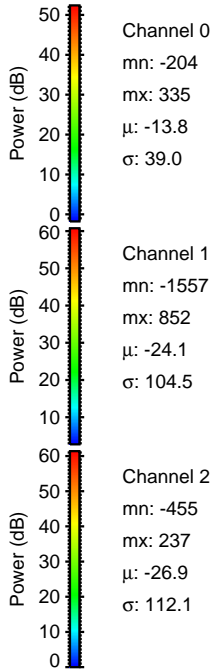
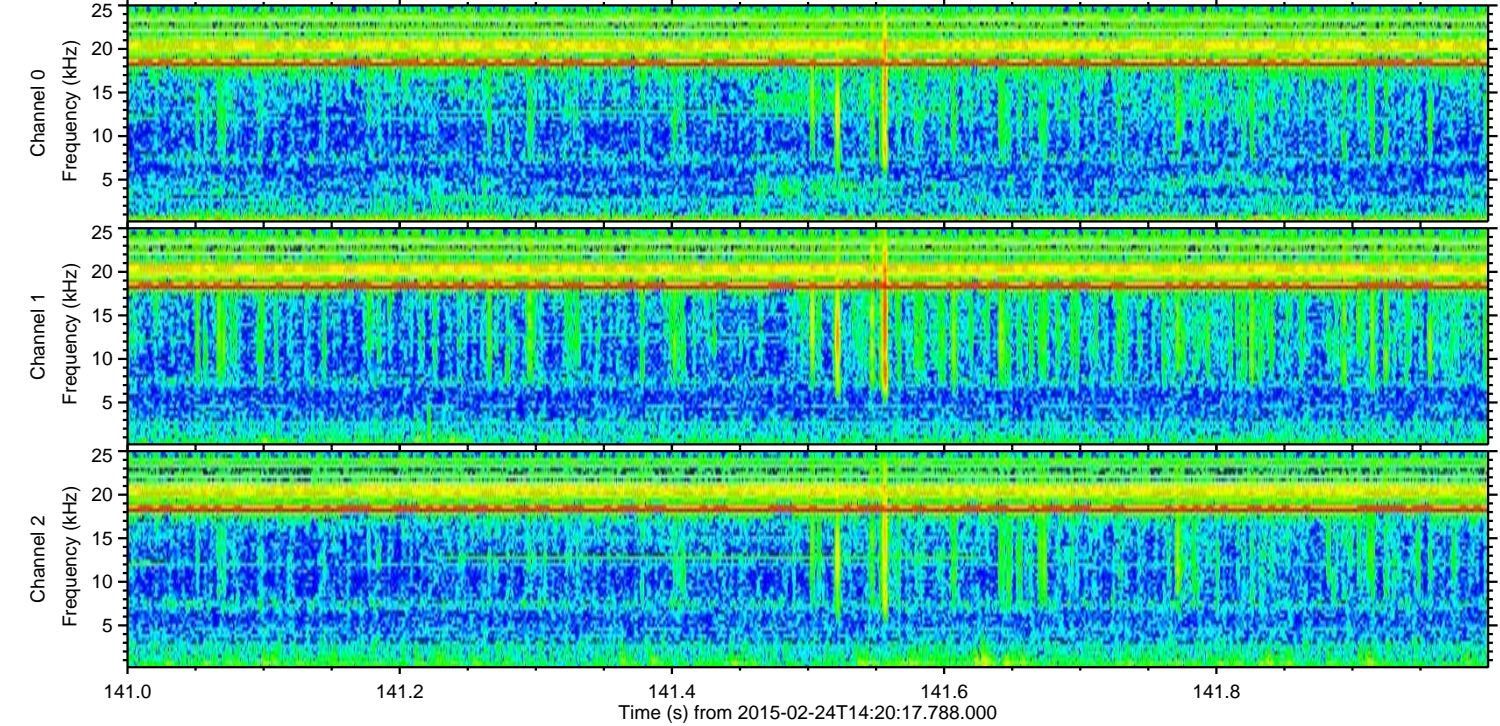
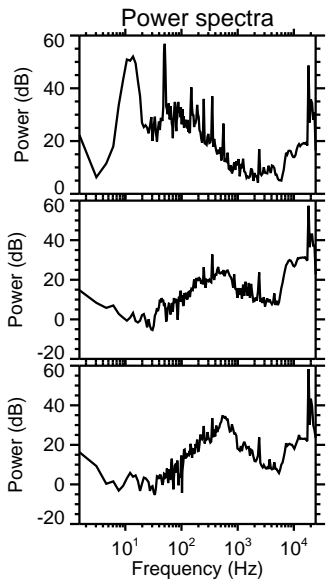
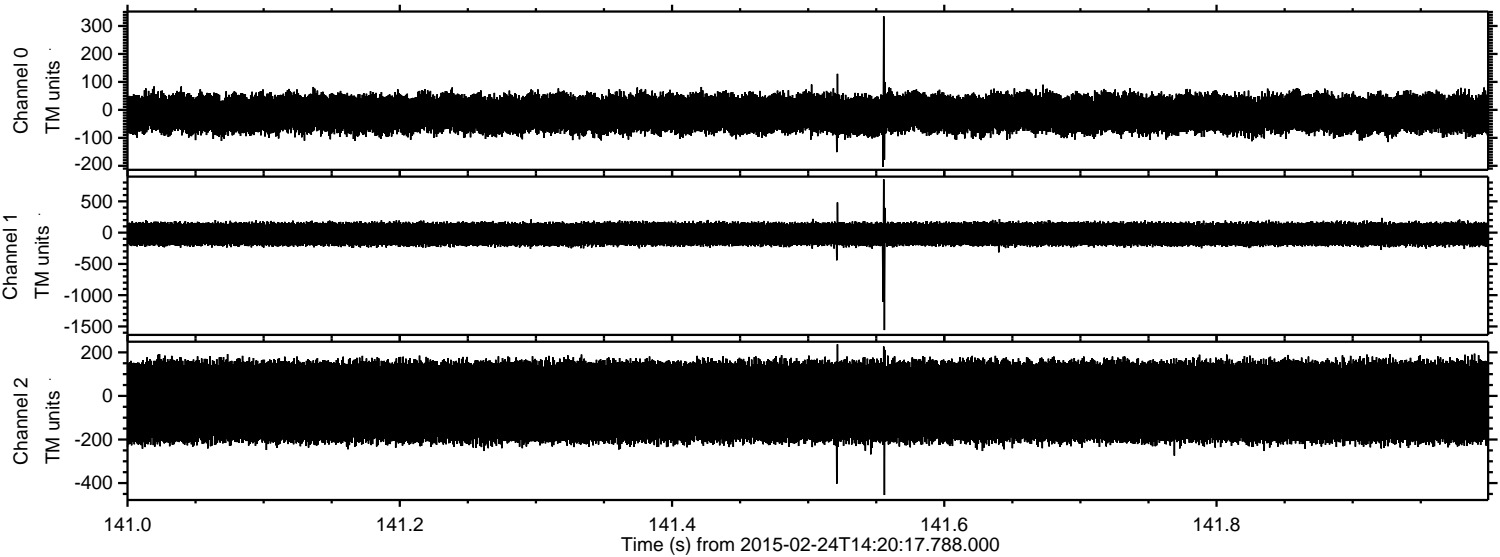

ELMAVAN 3D WAVEFORMS (Measured data sampled at 50 kHz) 49803 packets of 144 samples from 2015-02-24T14:20:17.788.000. Part 118/144

Processed Tue Mar 3 14:47:34 2015 by ELM ver.2012-10-06 from 001__elm20150224_142016__dat00.bin

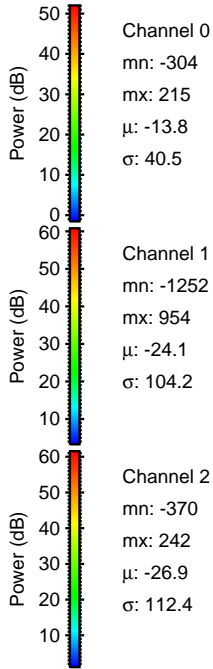
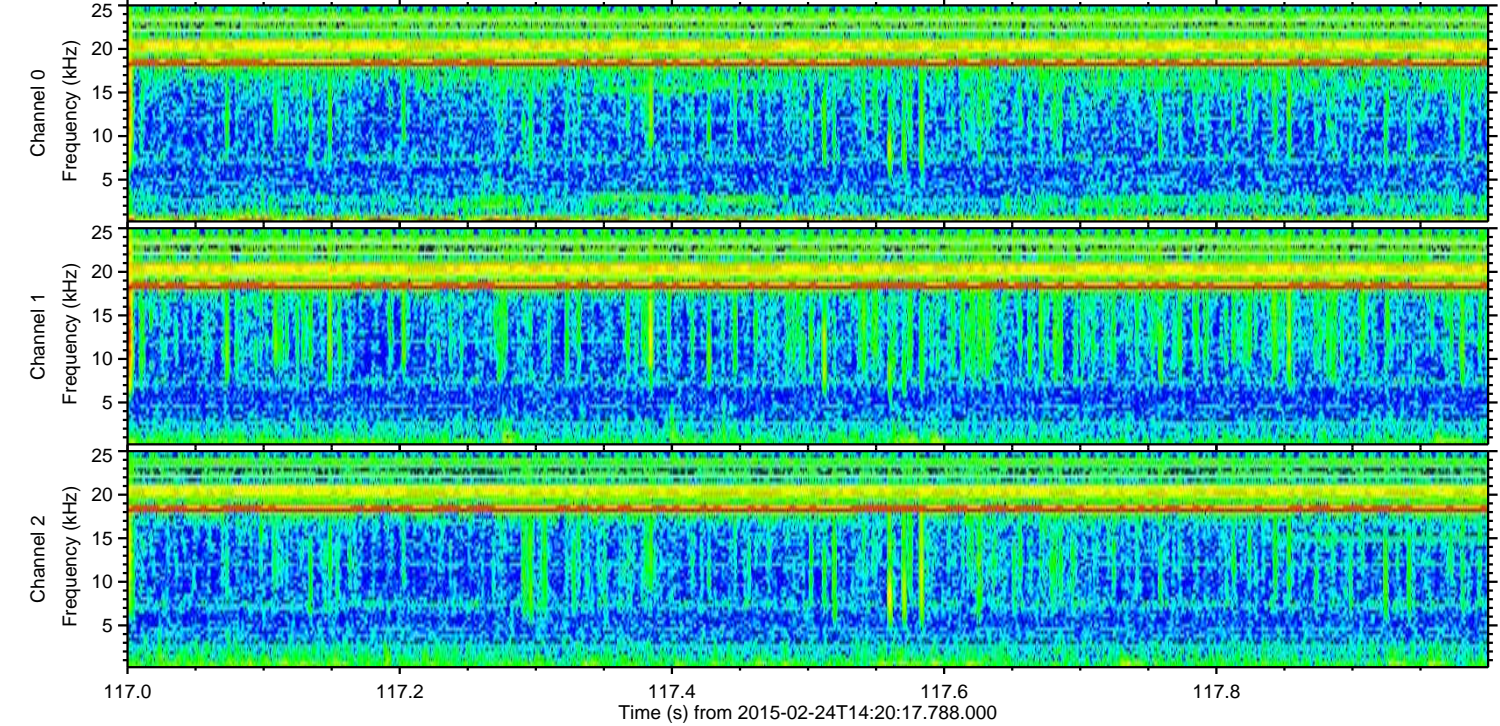
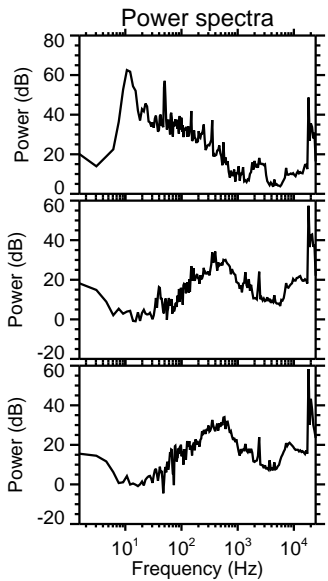
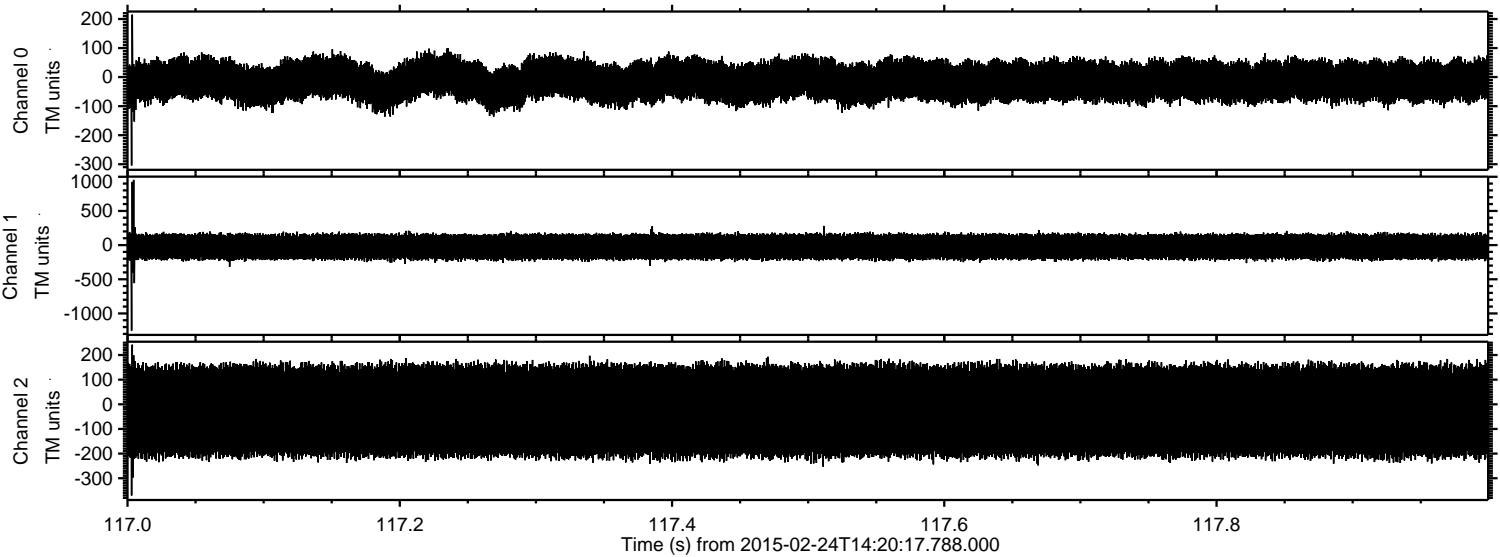

Processed Tue Mar 3 14:47:35 2015 by ELM ver.2012-10-06 from 001__elm20150224_142016__dat00.bin

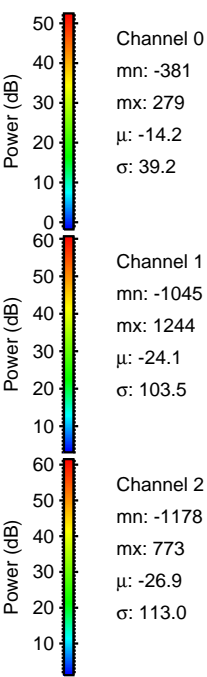
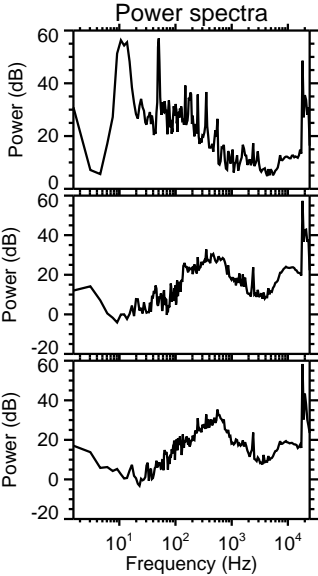
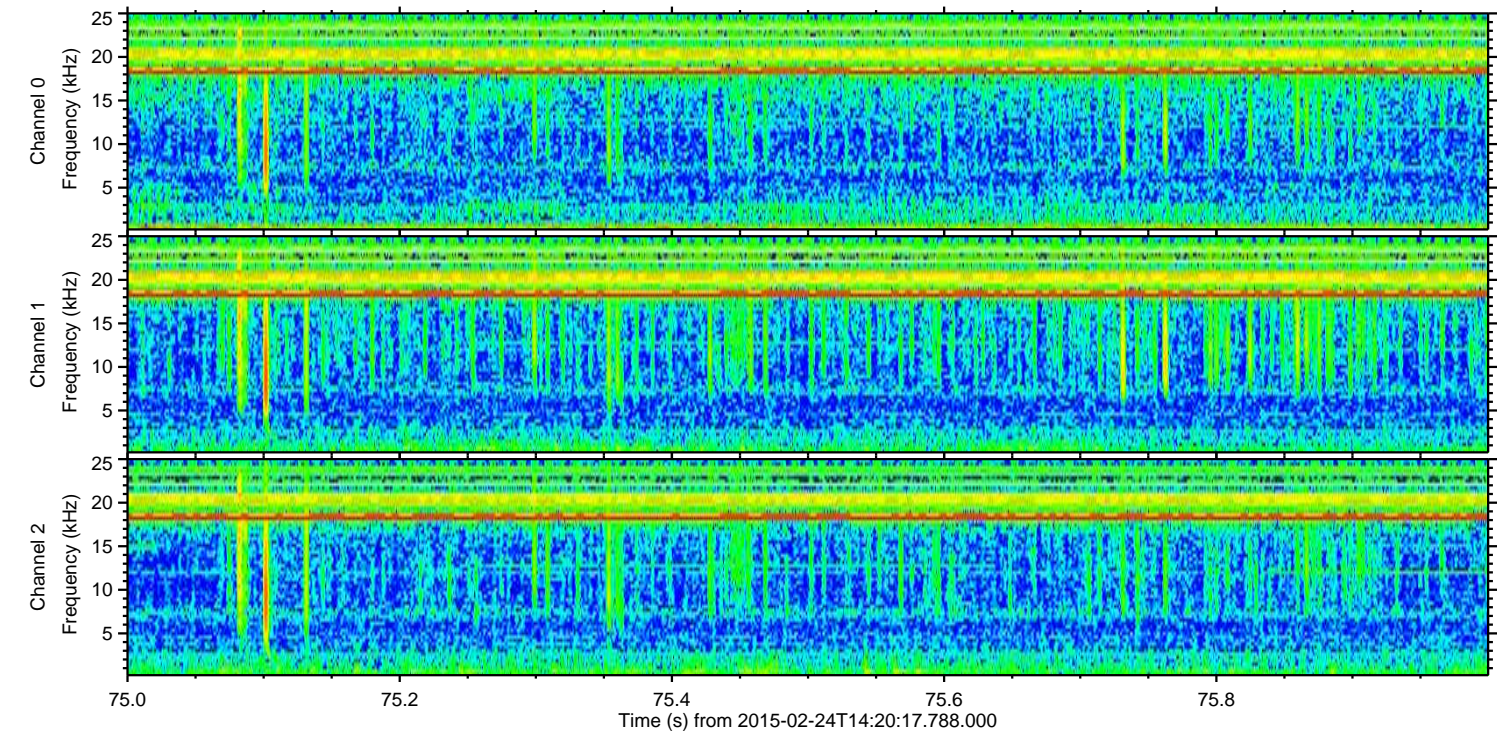
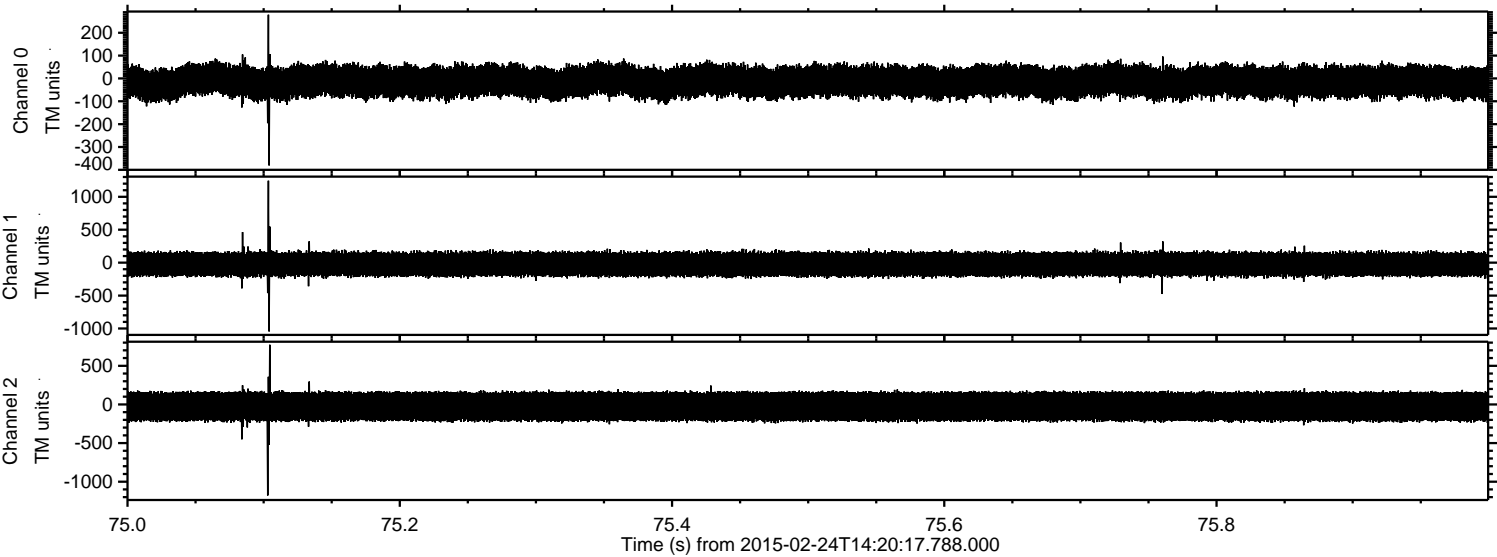

Processed Tue Mar 3 14:47:36 2015 by ELM ver.2012-10-06 from 001__elm20150224_142016__dat00.bin

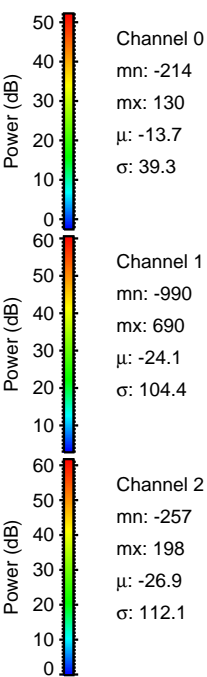
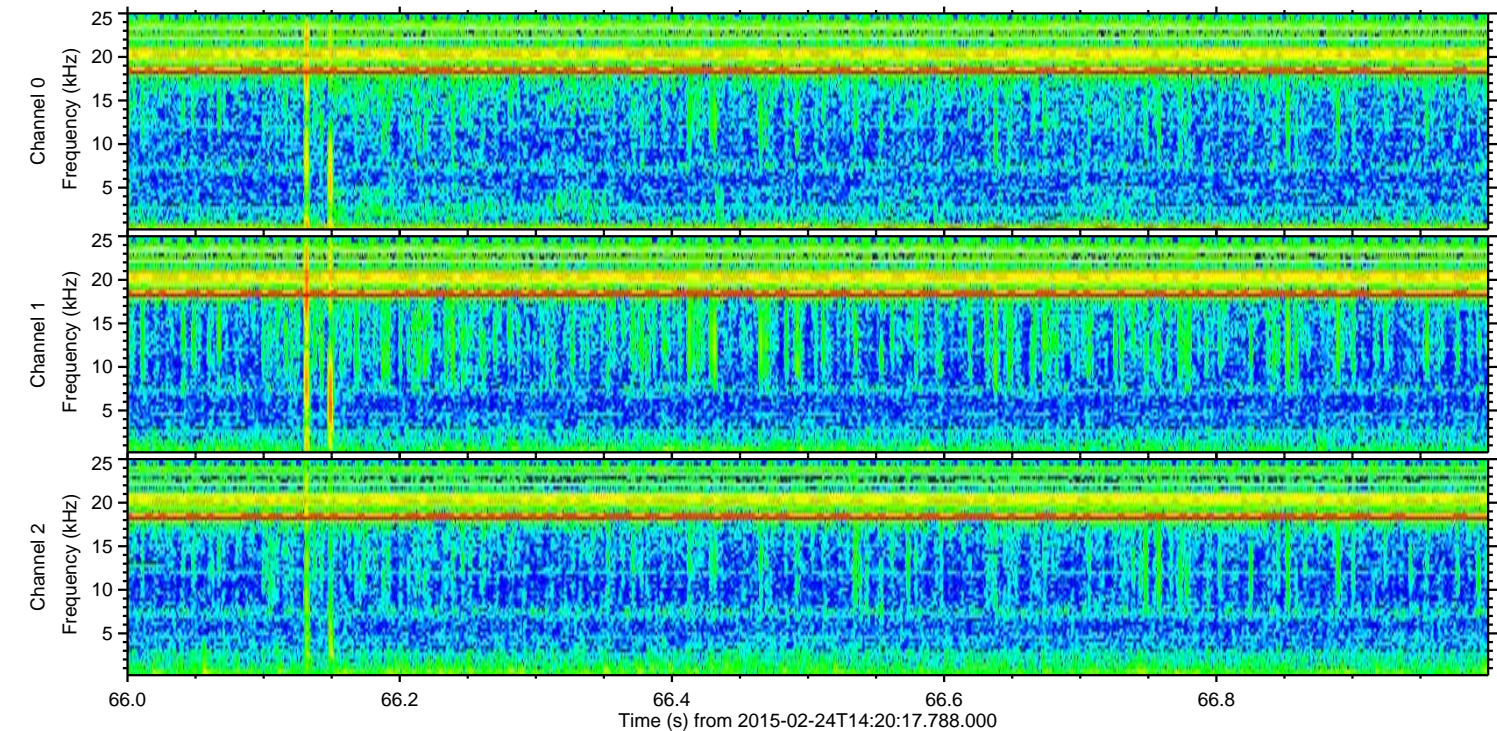
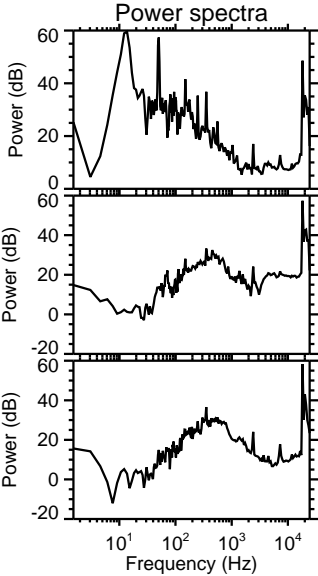
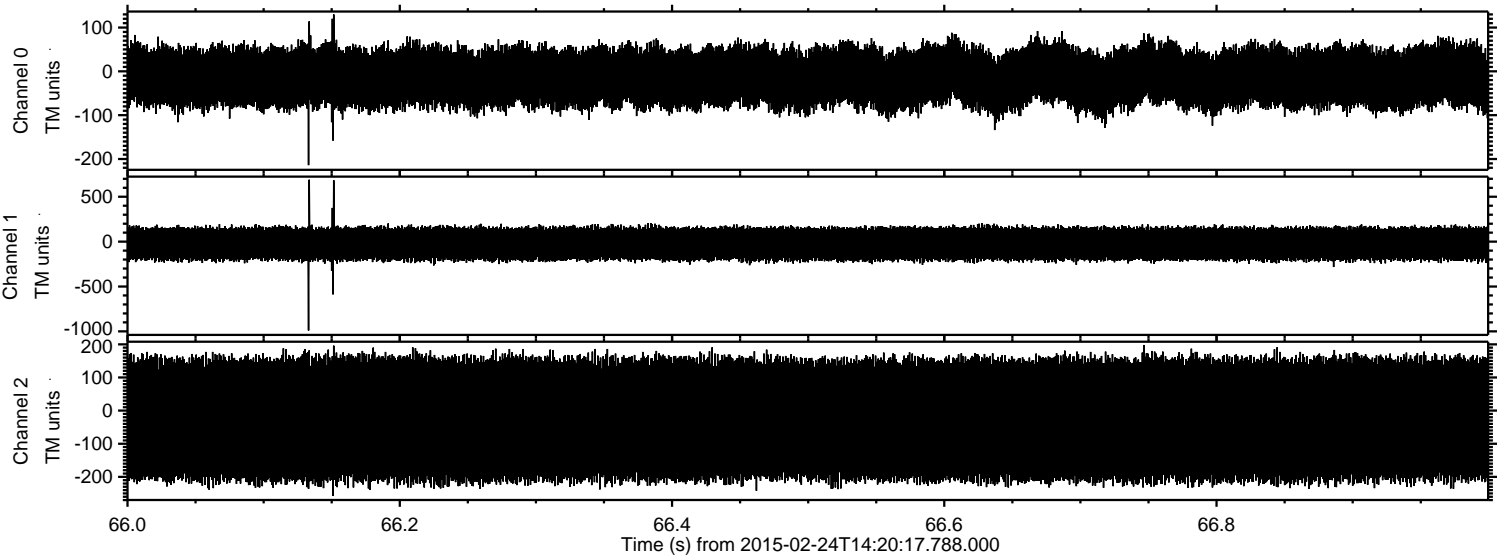

Processed Tue Mar 3 14:47:36 2015 by ELM ver.2012-10-06 from 001__elm20150224_142016__dat00.bin

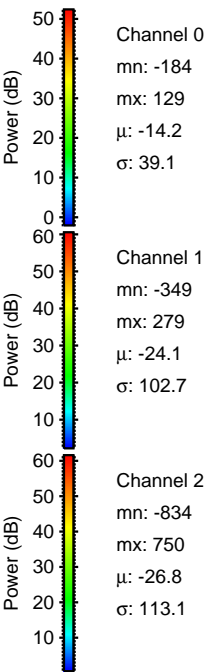
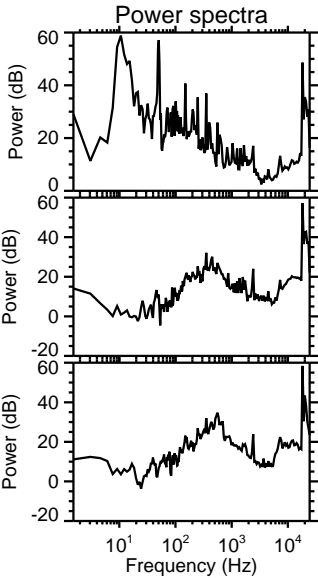
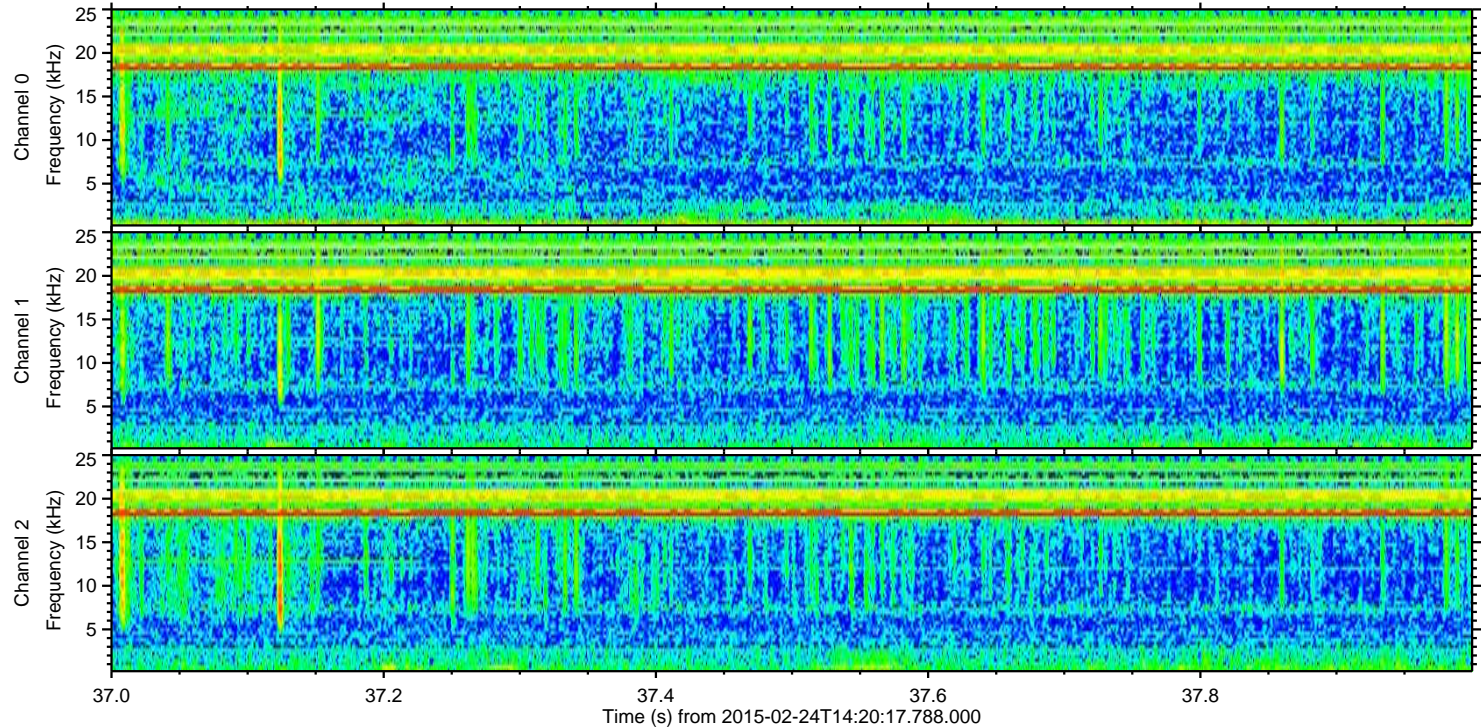
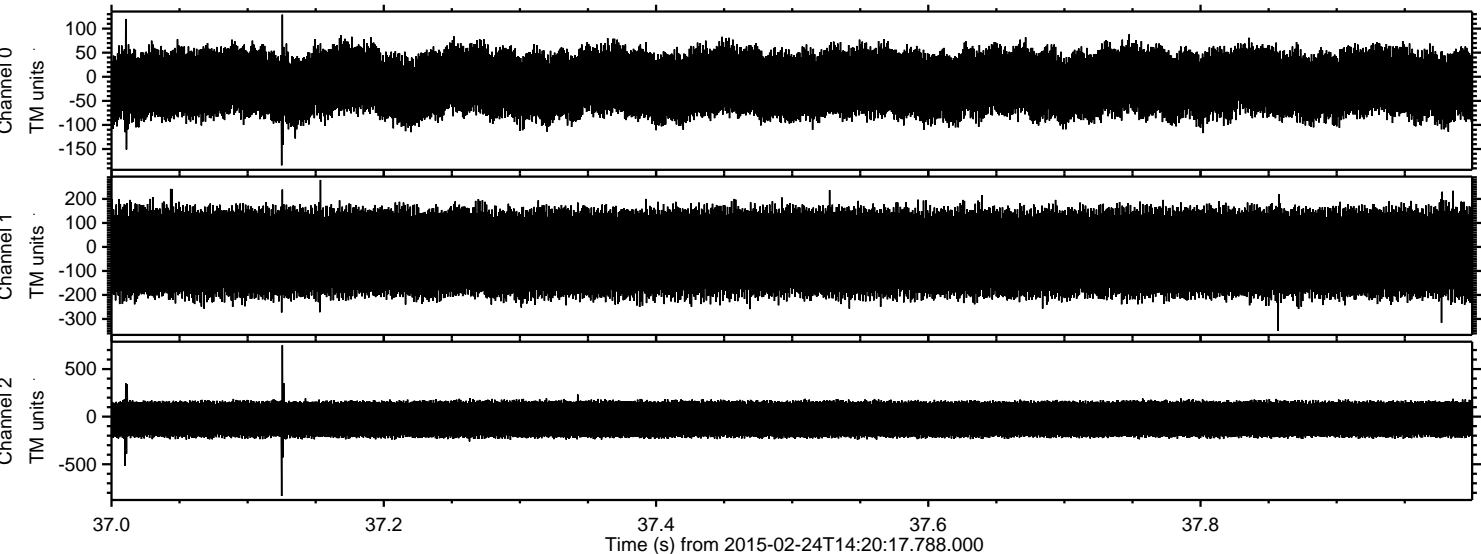

Channel 0
mn: -184
mx: 129
 μ : -14.2
 σ : 39.1

Channel 1
mn: -349
mx: 279
 μ : -24.1
 σ : 102.7

Channel 2
mn: -834
mx: 750
 μ : -26.8
 σ : 113.1

Processed Tue Mar 3 14:47:37 2015 by ELM ver.2012-10-06 from 001__elm20150224_142016__dat00.bin

