

ELMAVAN 3D WAVEFORMS (Measured data sampled at 50 kHz) 49806 packets of 144 samples from 2015-02-24T11:20:12.148.000.

Processed Tue Mar 3 14:03:03 2015 by ELM ver.2012-10-06 from 001__elm20150224_112011__dat00.bin

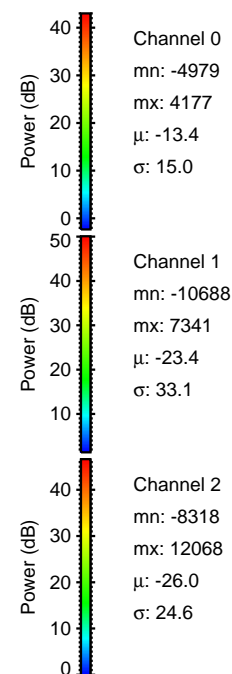
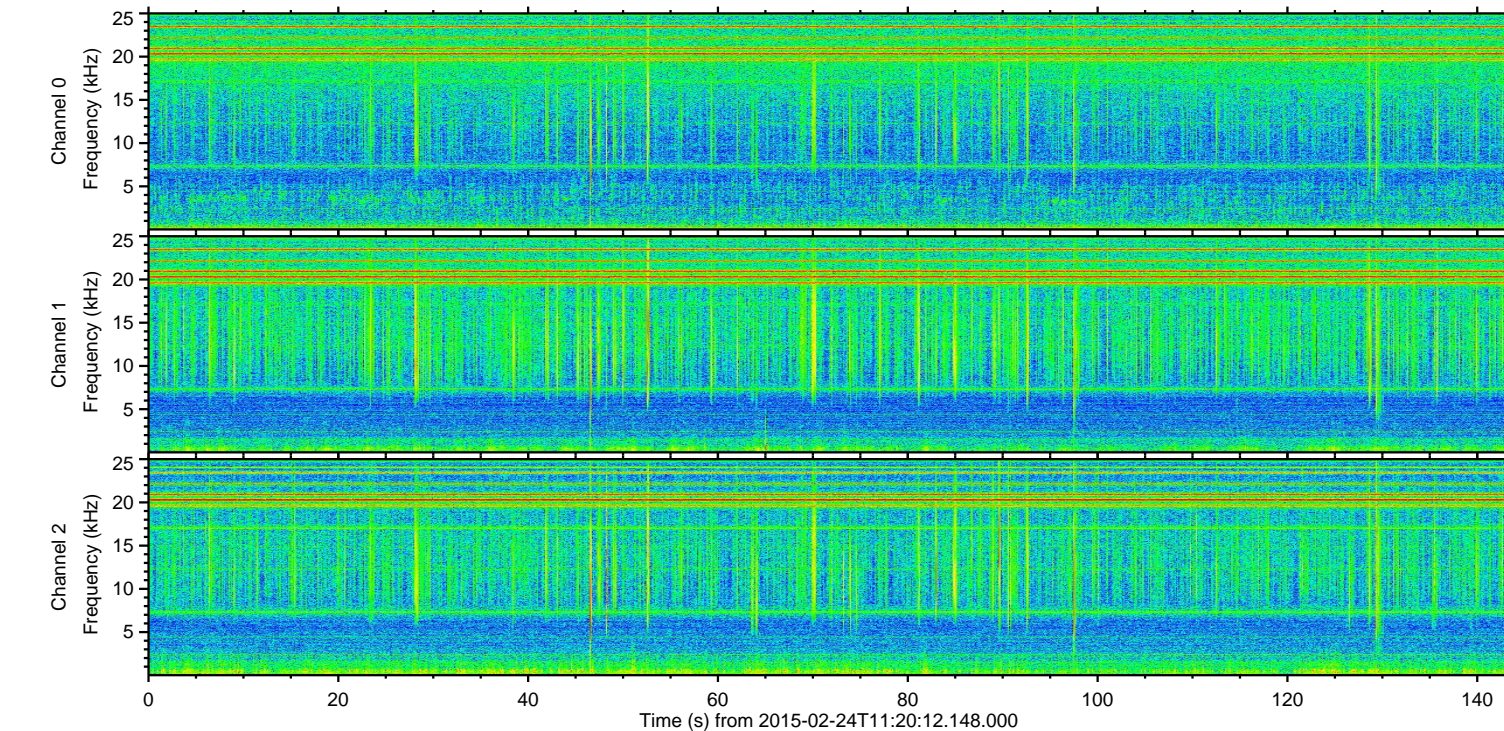
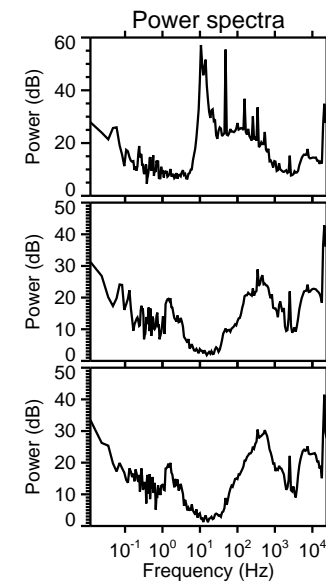
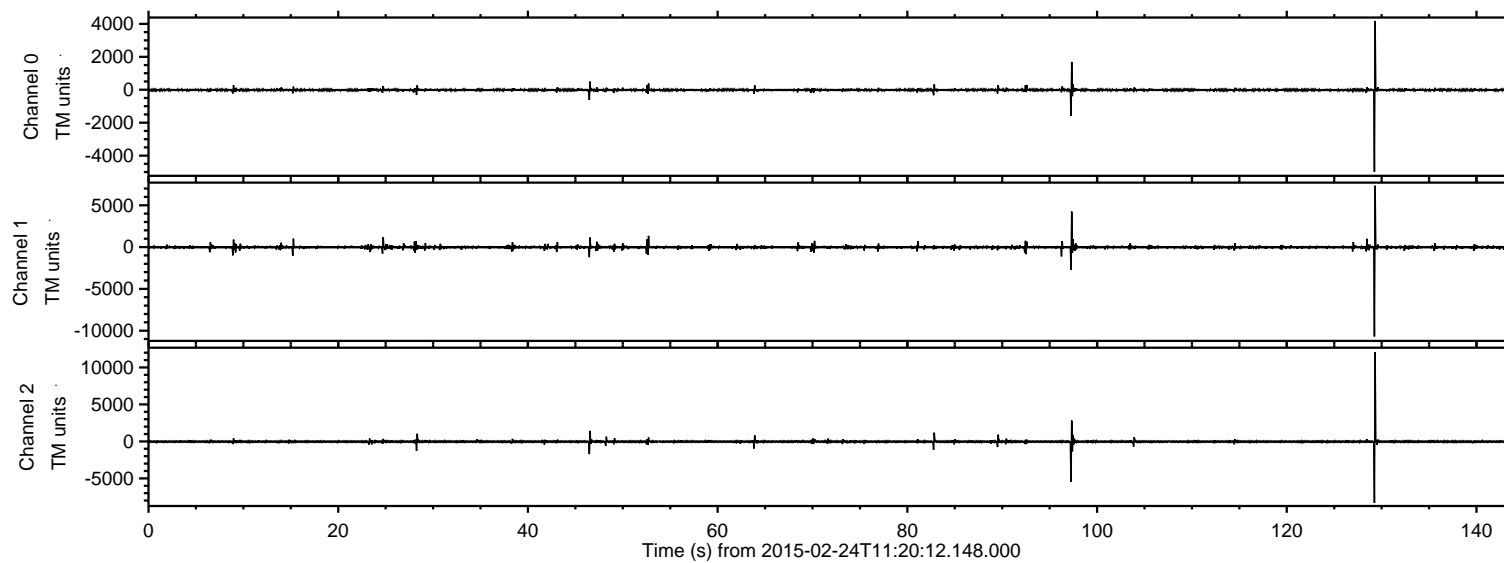

ELMAVAN 3D WAVEFORMS (Measured data sampled at 50 kHz) 49806 packets of 144 samples from 2015-02-24T11:20:12.148.000. Part 130/144

Processed Tue Mar 3 14:03:15 2015 by ELM ver.2012-10-06 from 001__elm20150224_112011__dat00.bin

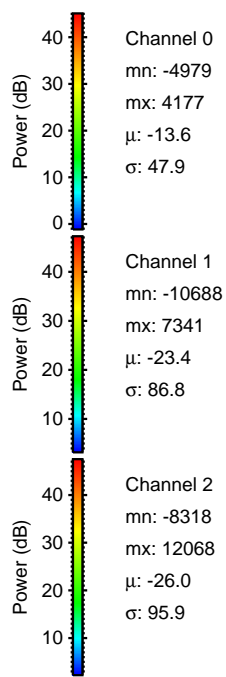
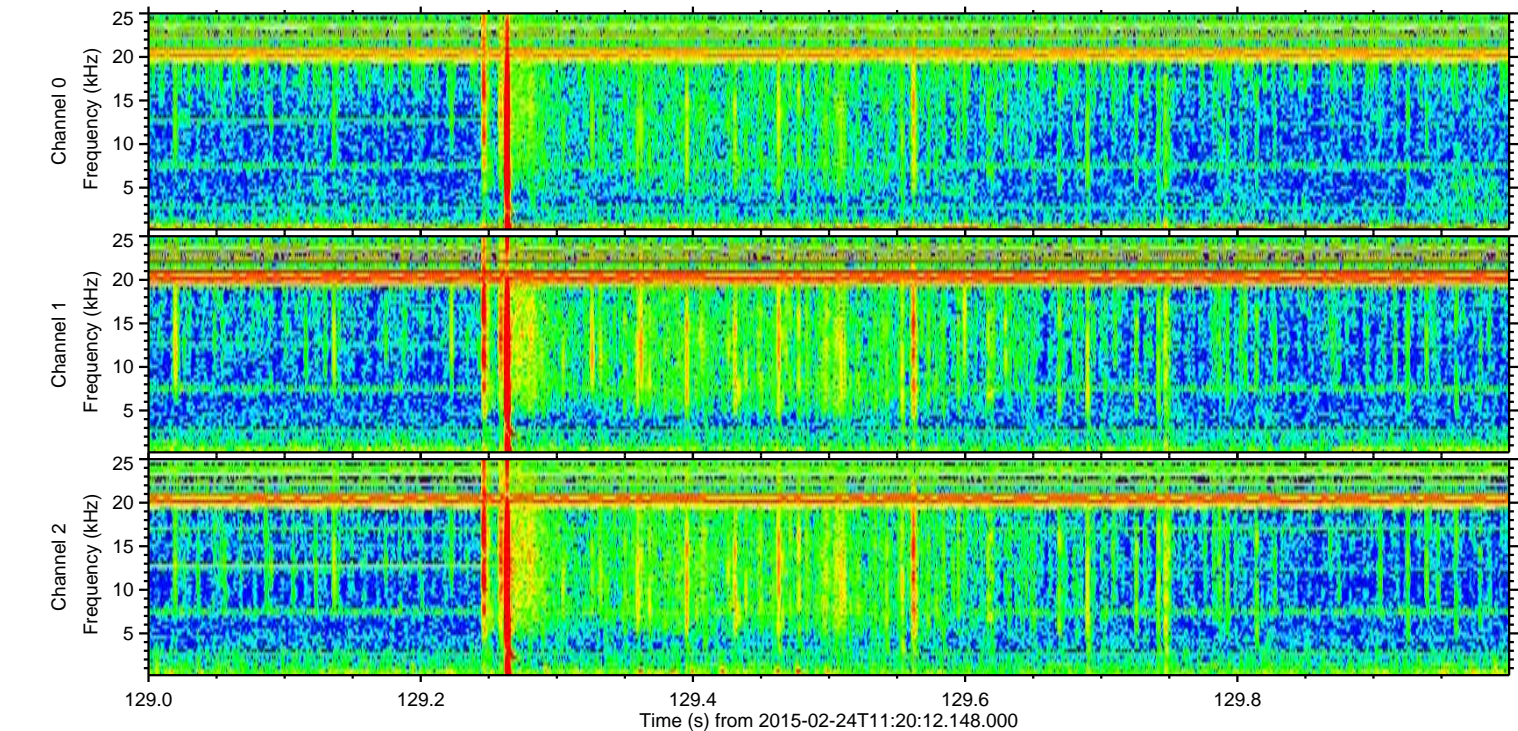
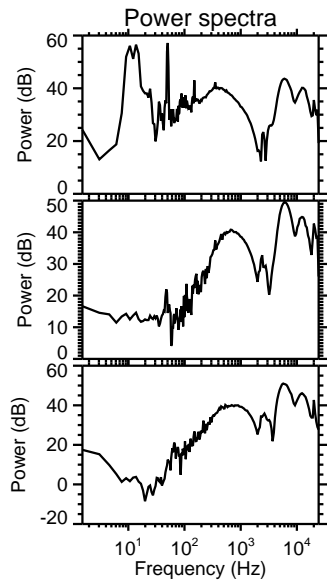
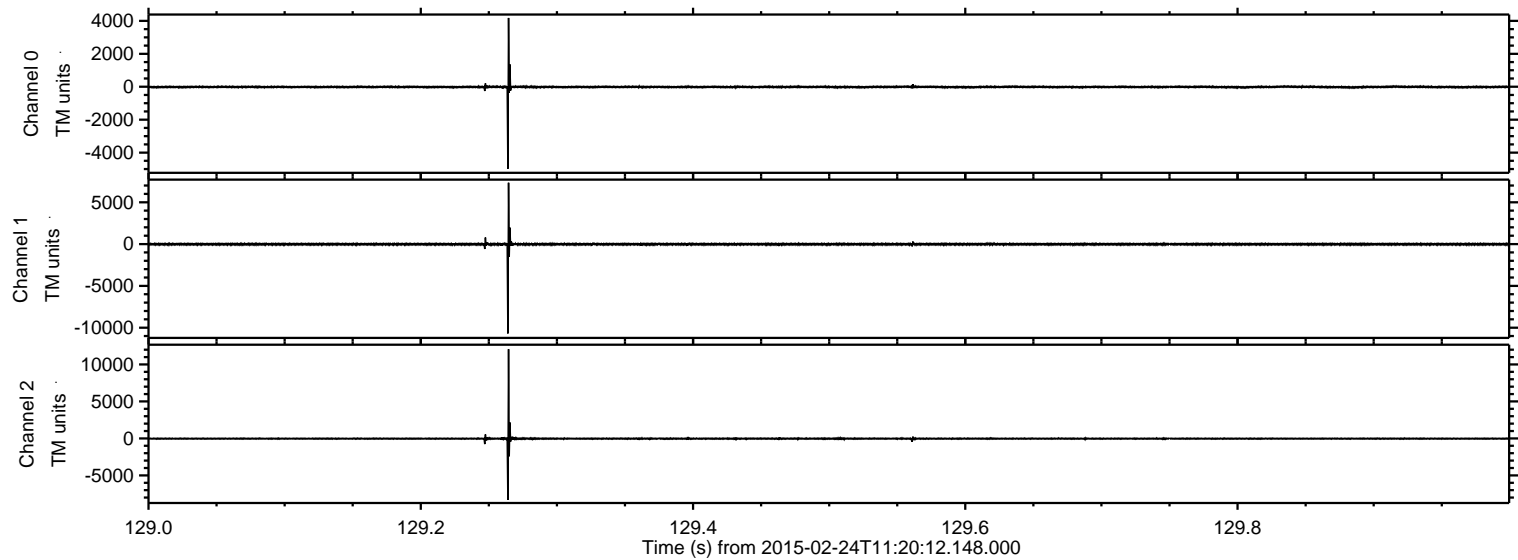

Processed Tue Mar 3 14:03:16 2015 by ELM ver.2012-10-06 from 001__elm20150224_112011__dat00.bin

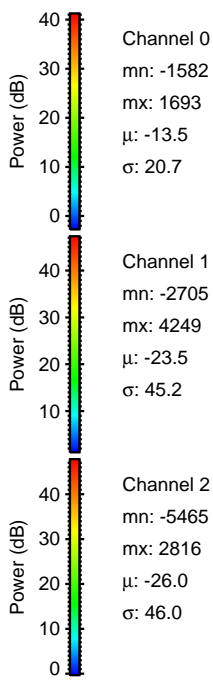
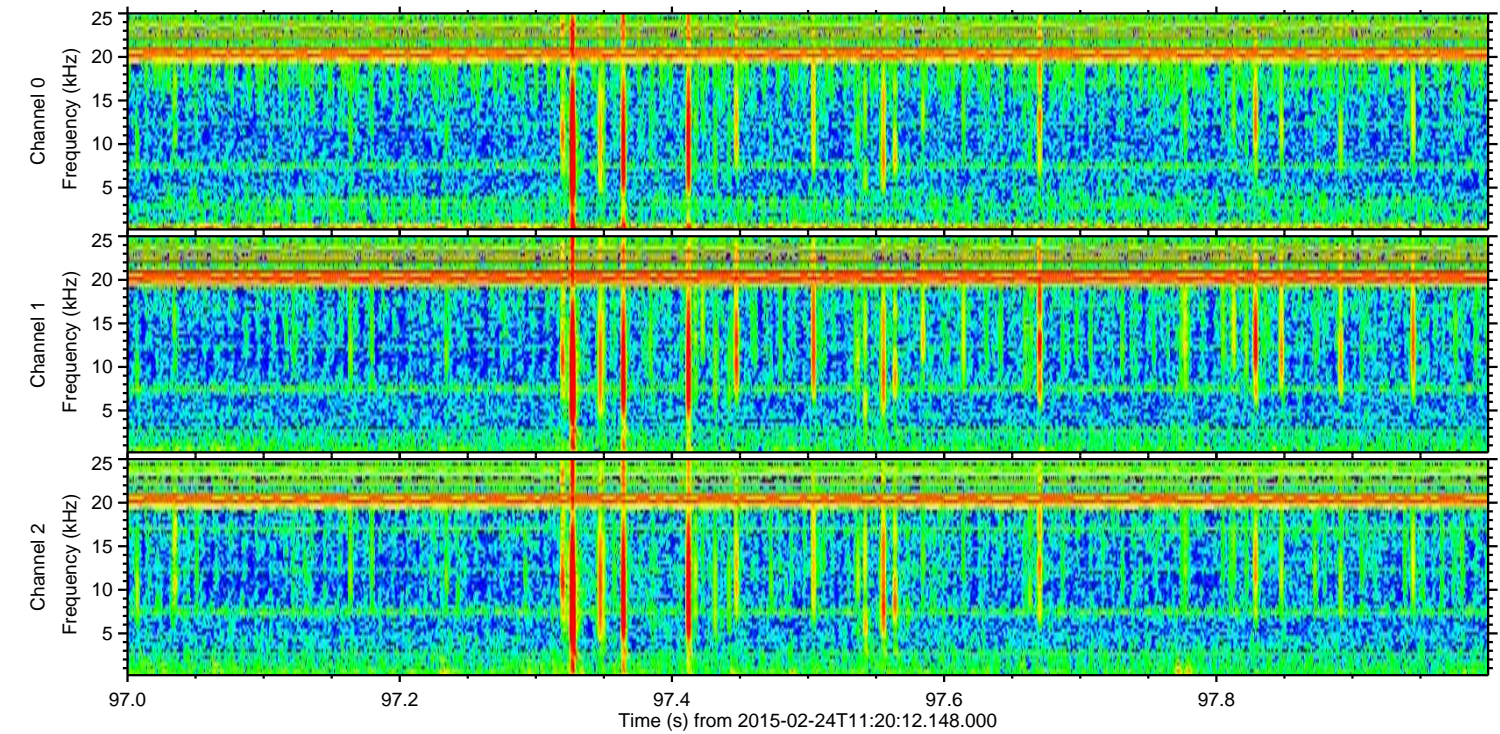
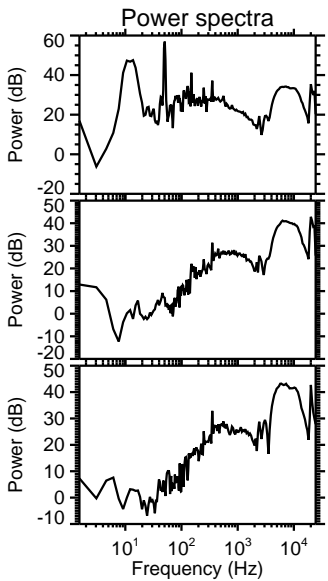
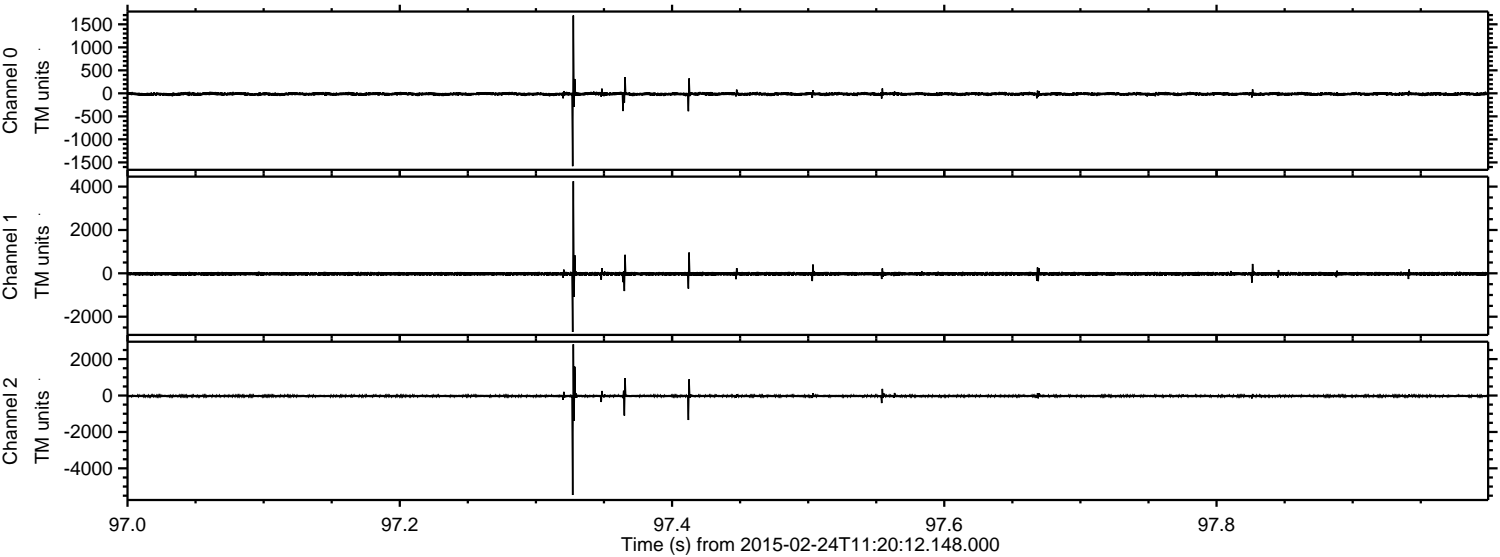

Processed Tue Mar 3 14:03:17 2015 by ELM ver.2012-10-06 from 001__elm20150224_112011__dat00.bin

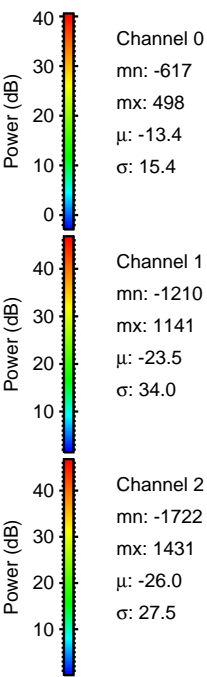
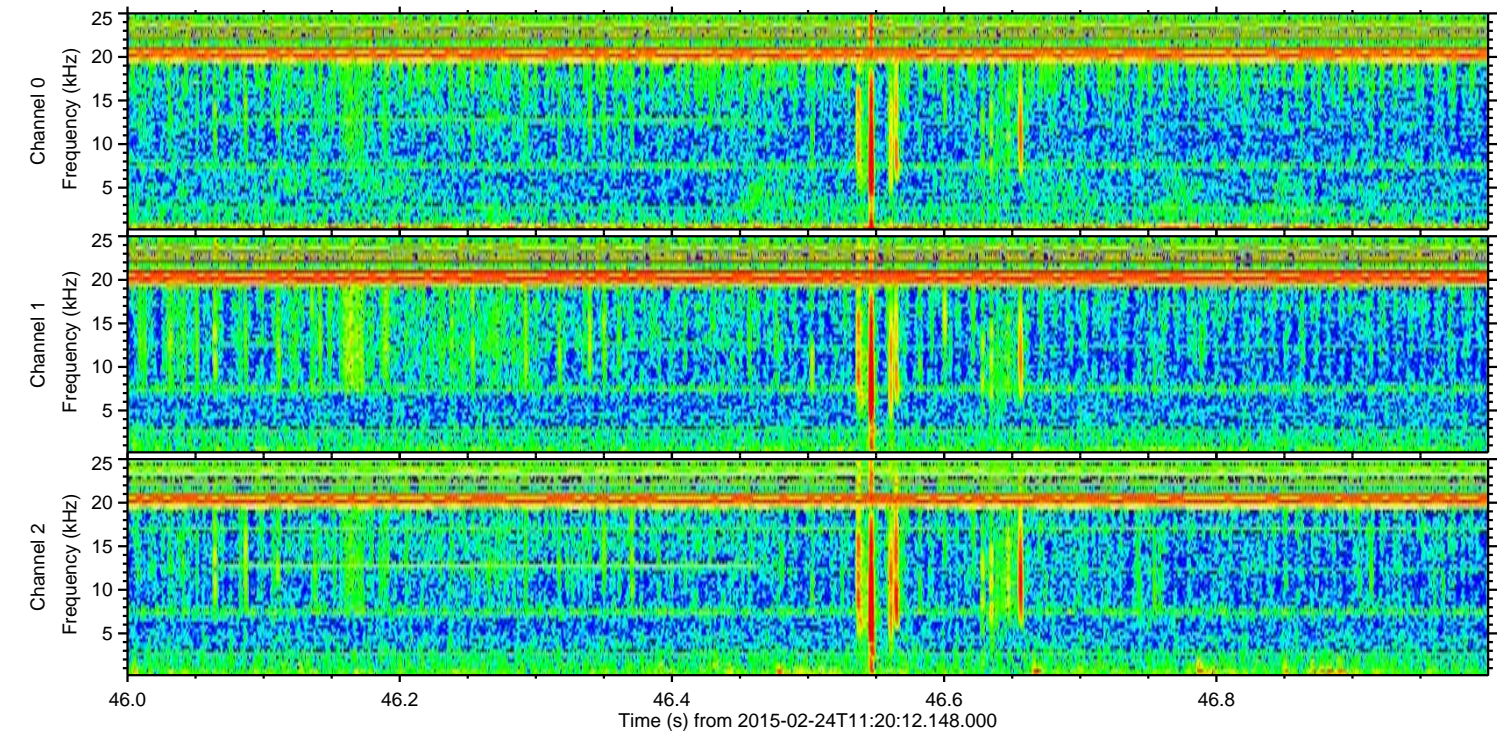
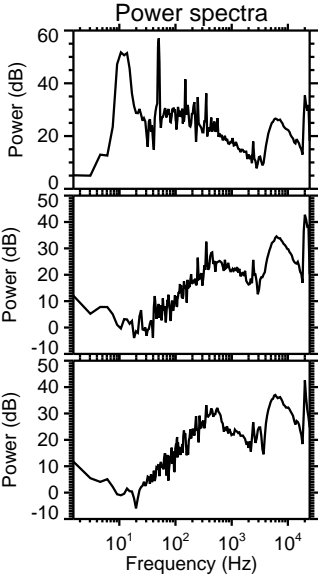
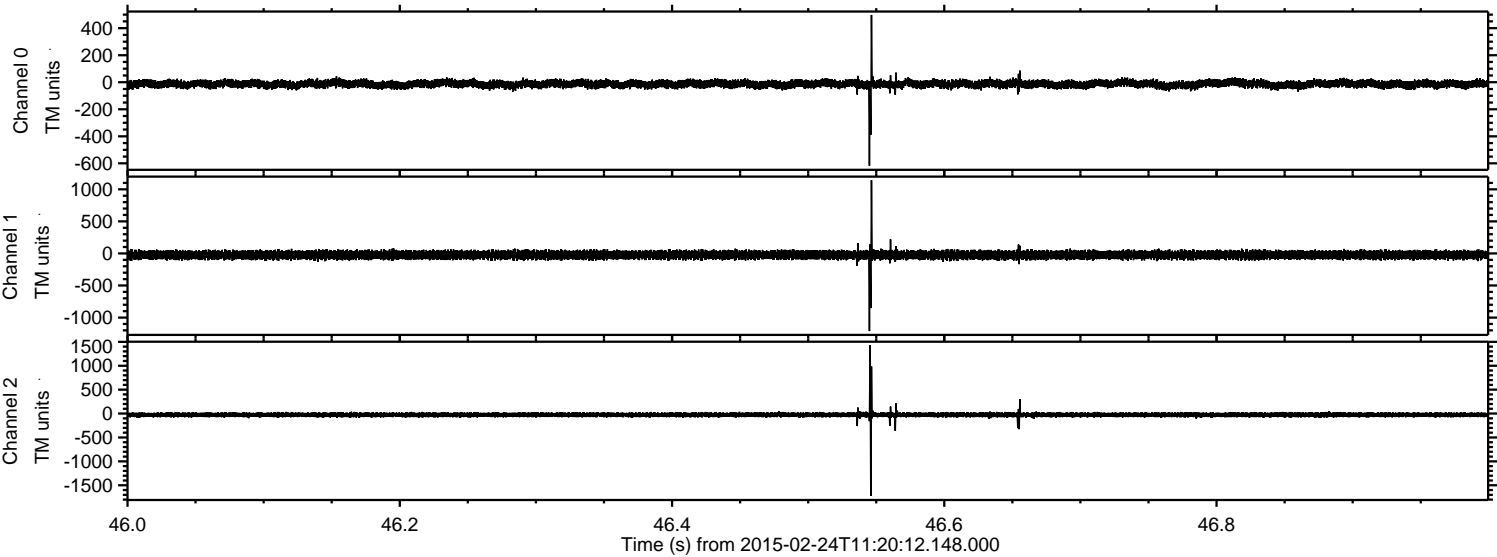

Processed Tue Mar 3 14:03:18 2015 by ELM ver.2012-10-06 from 001__elm20150224_112011__dat00.bin

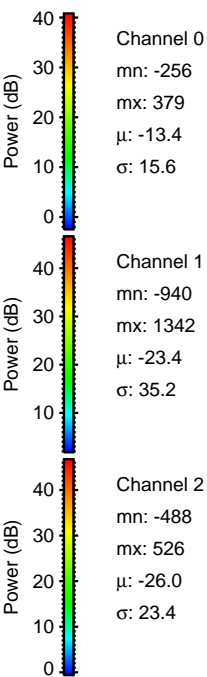
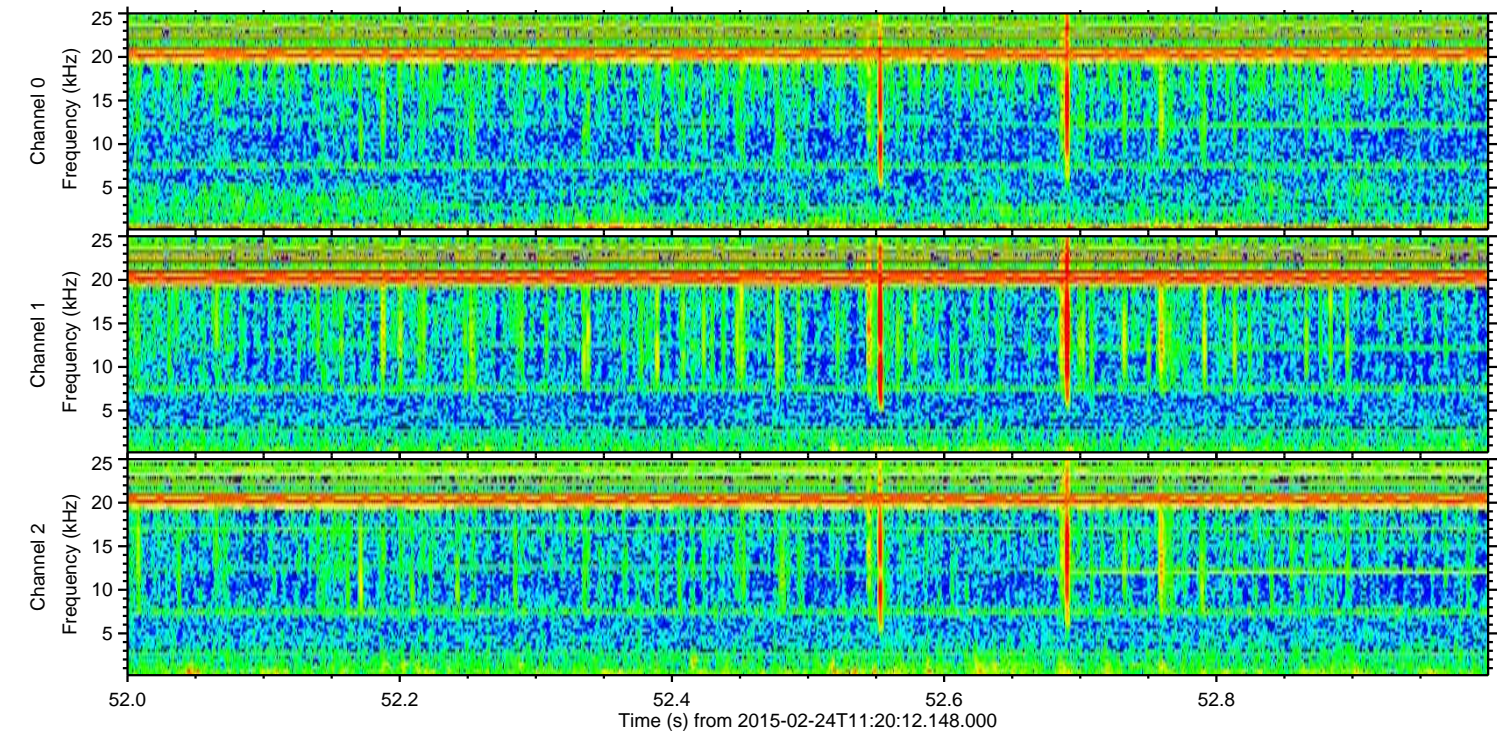
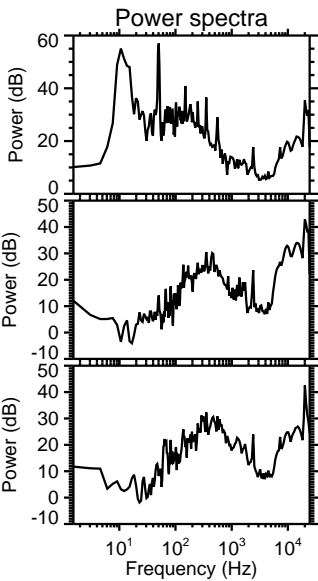
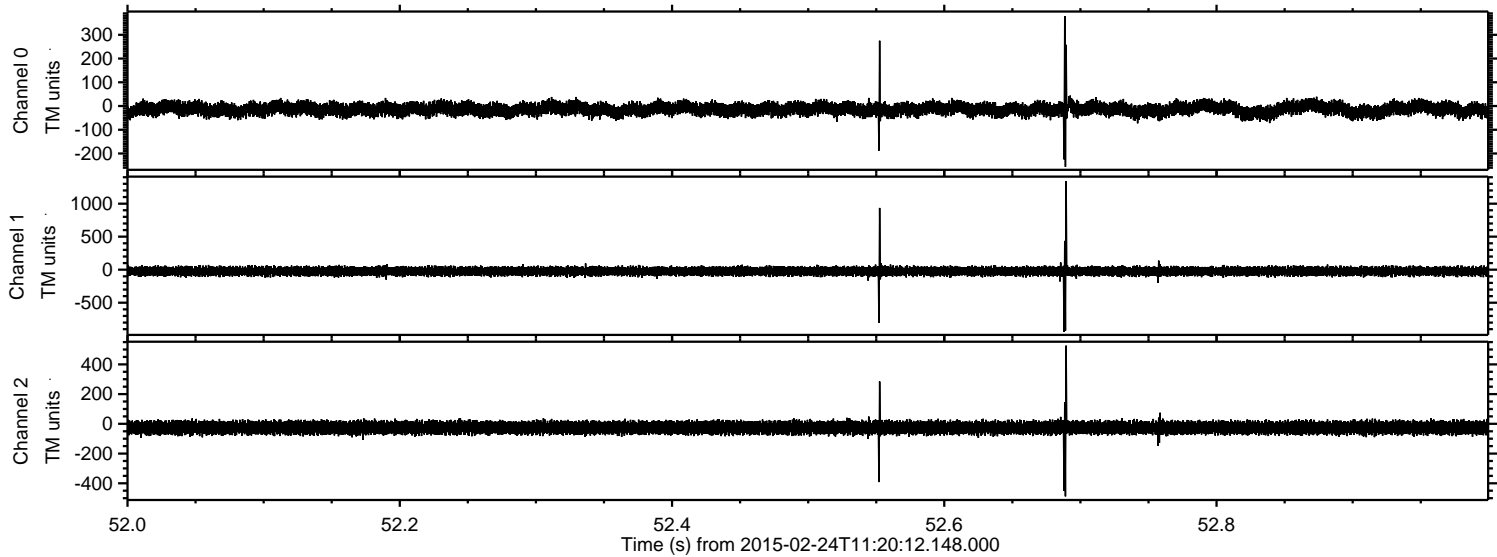

Processed Tue Mar 3 14:03:18 2015 by ELM ver.2012-10-06 from 001__elm20150224_112011__dat00.bin

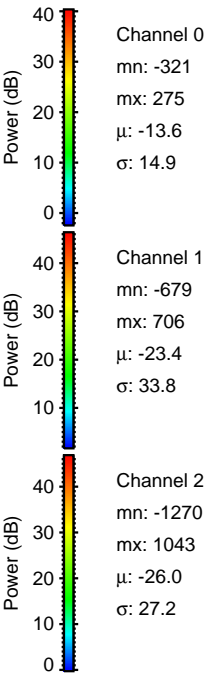
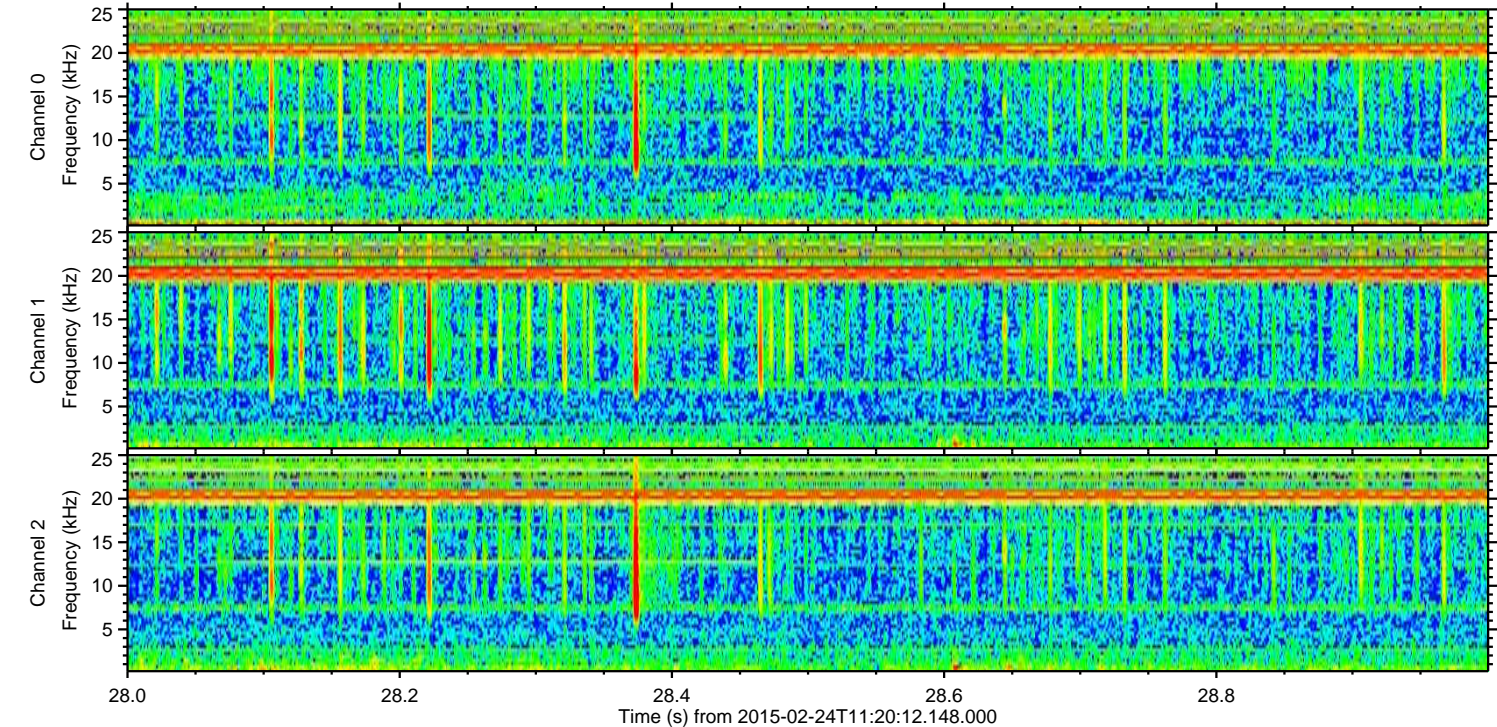
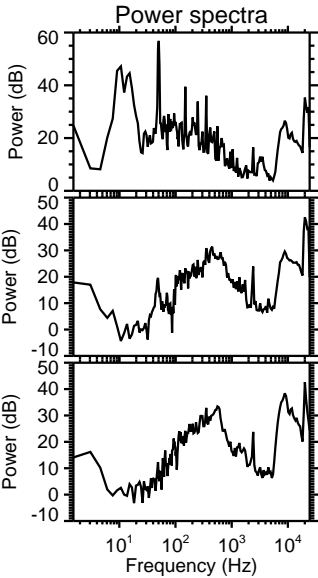
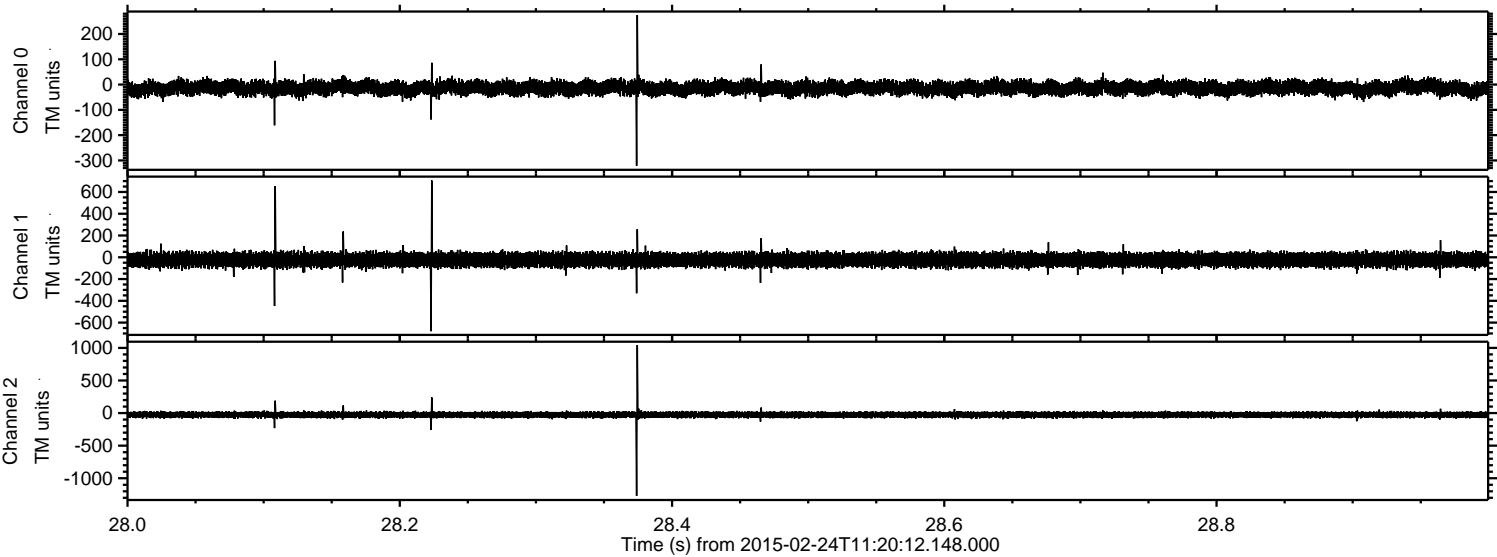

Processed Tue Mar 3 14:03:19 2015 by ELM ver.2012-10-06 from 001__elm20150224_112011__dat00.bin

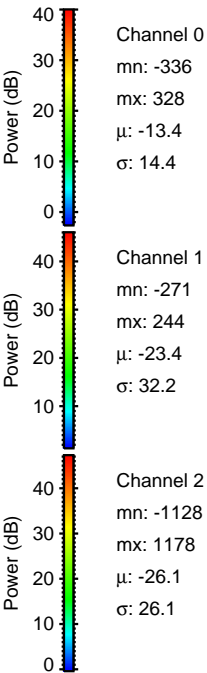
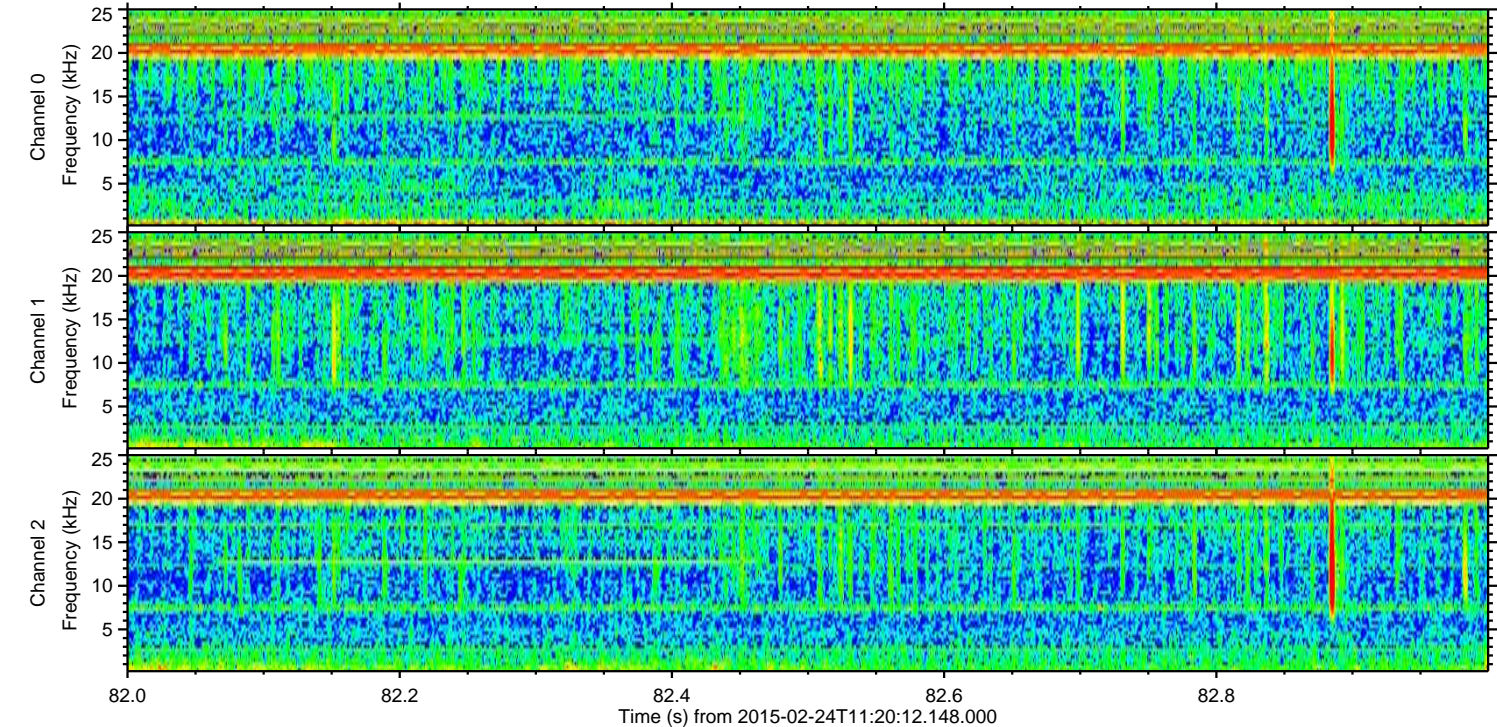
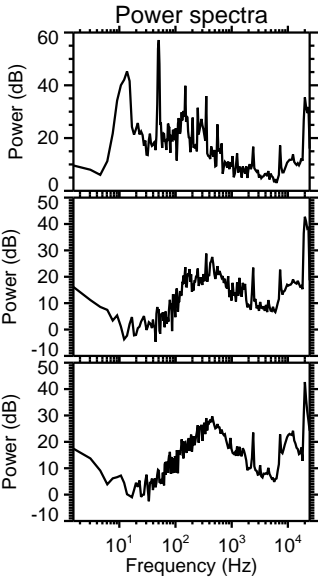
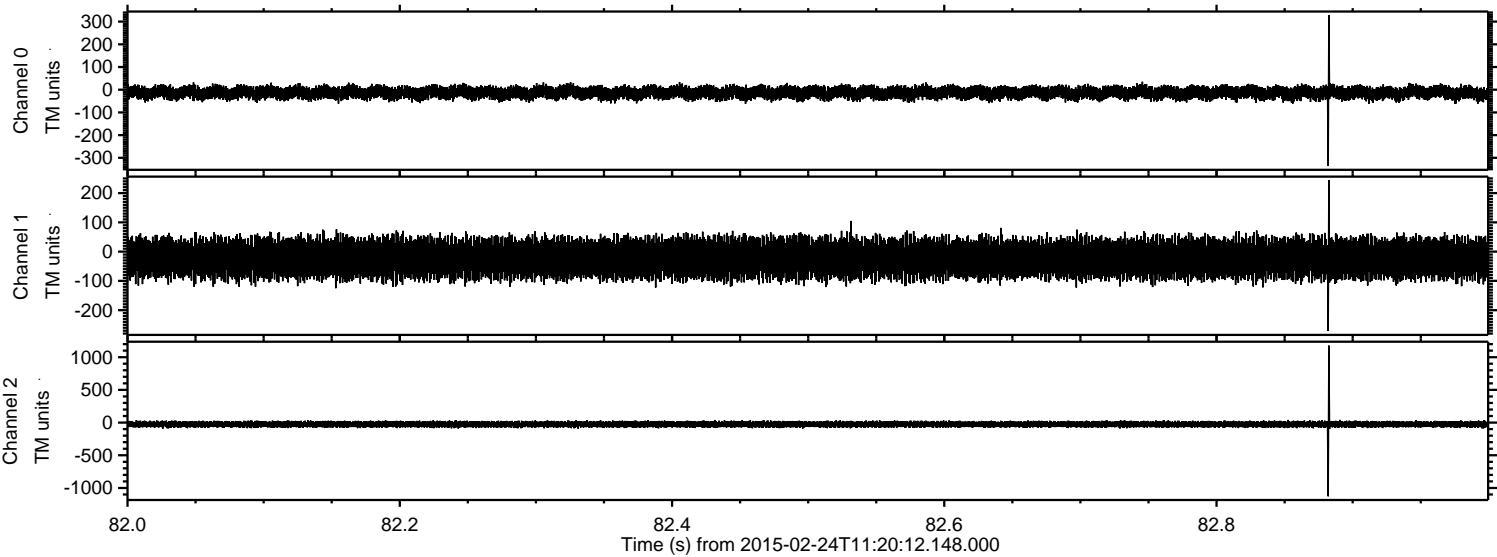

Processed Tue Mar 3 14:03:20 2015 by ELM ver.2012-10-06 from 001__elm20150224_112011__dat00.bin

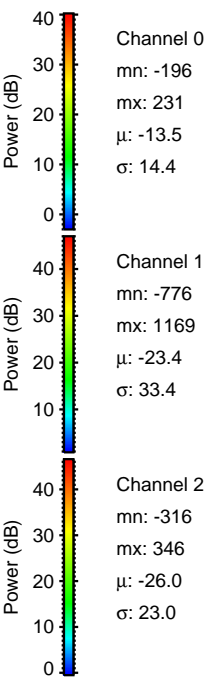
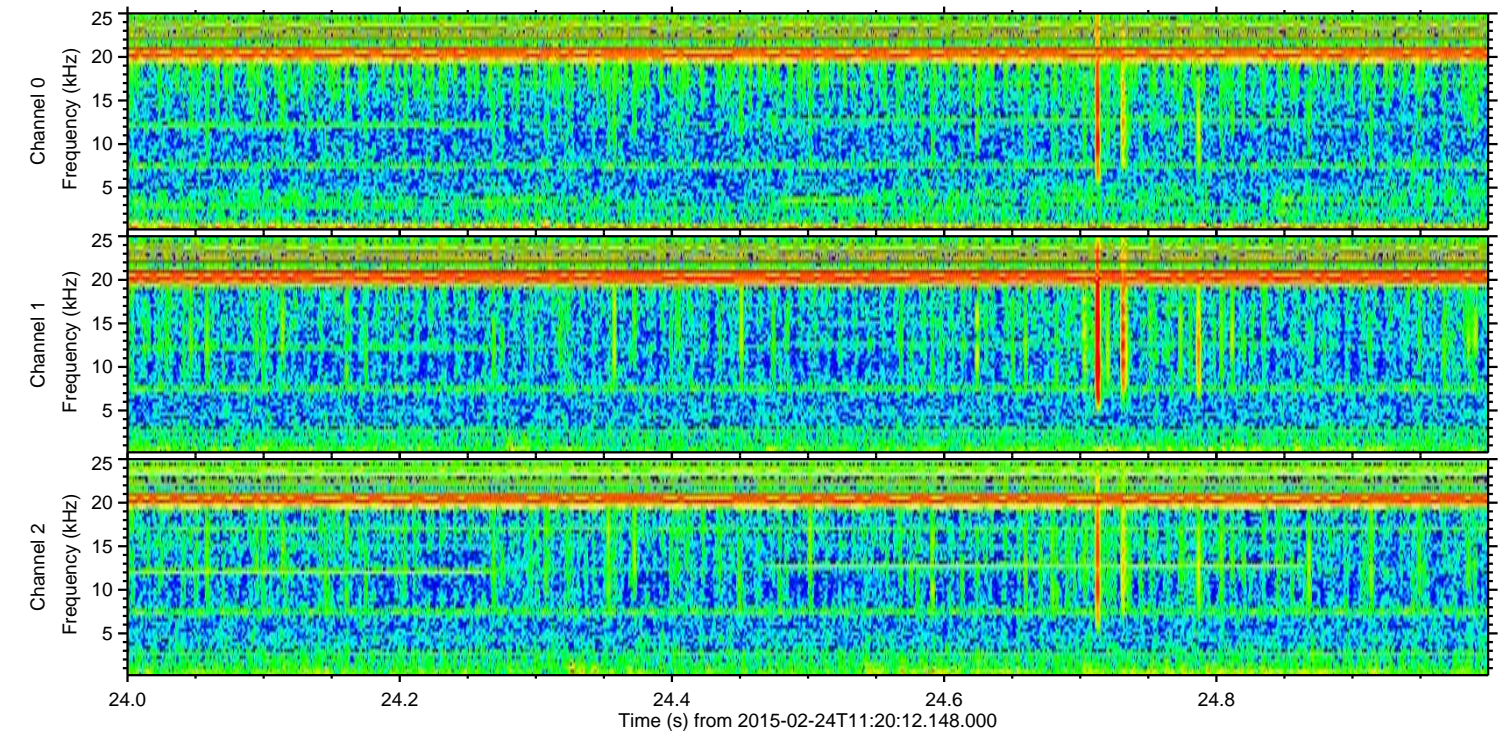
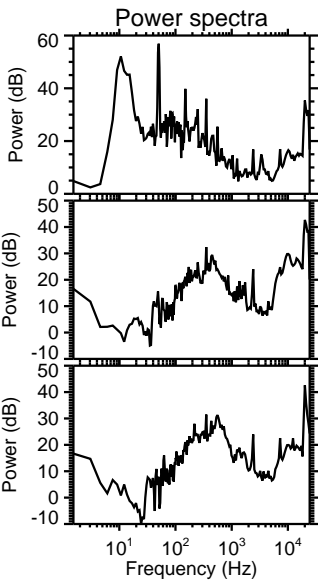
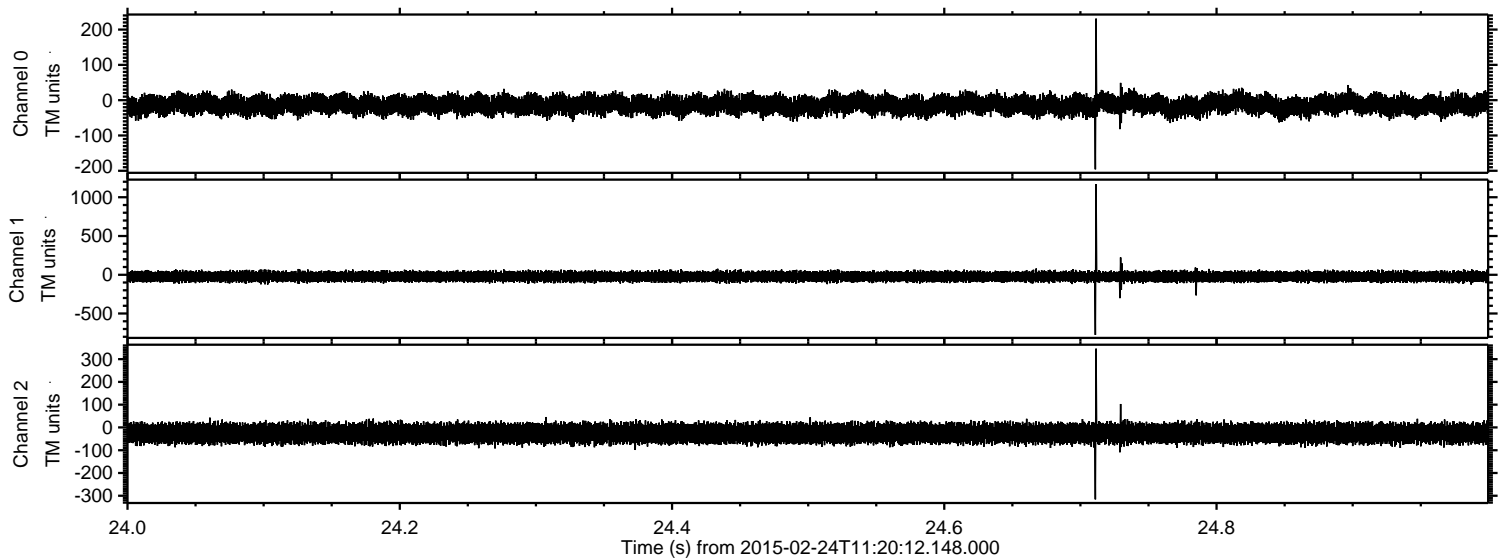

Processed Tue Mar 3 14:03:21 2015 by ELM ver.2012-10-06 from 001__elm20150224_112011__dat00.bin

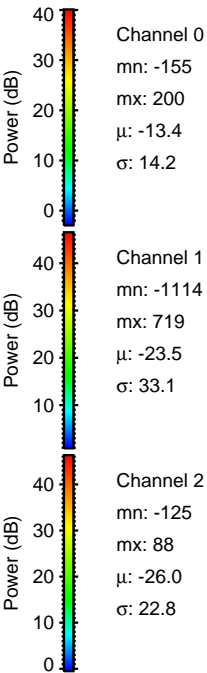
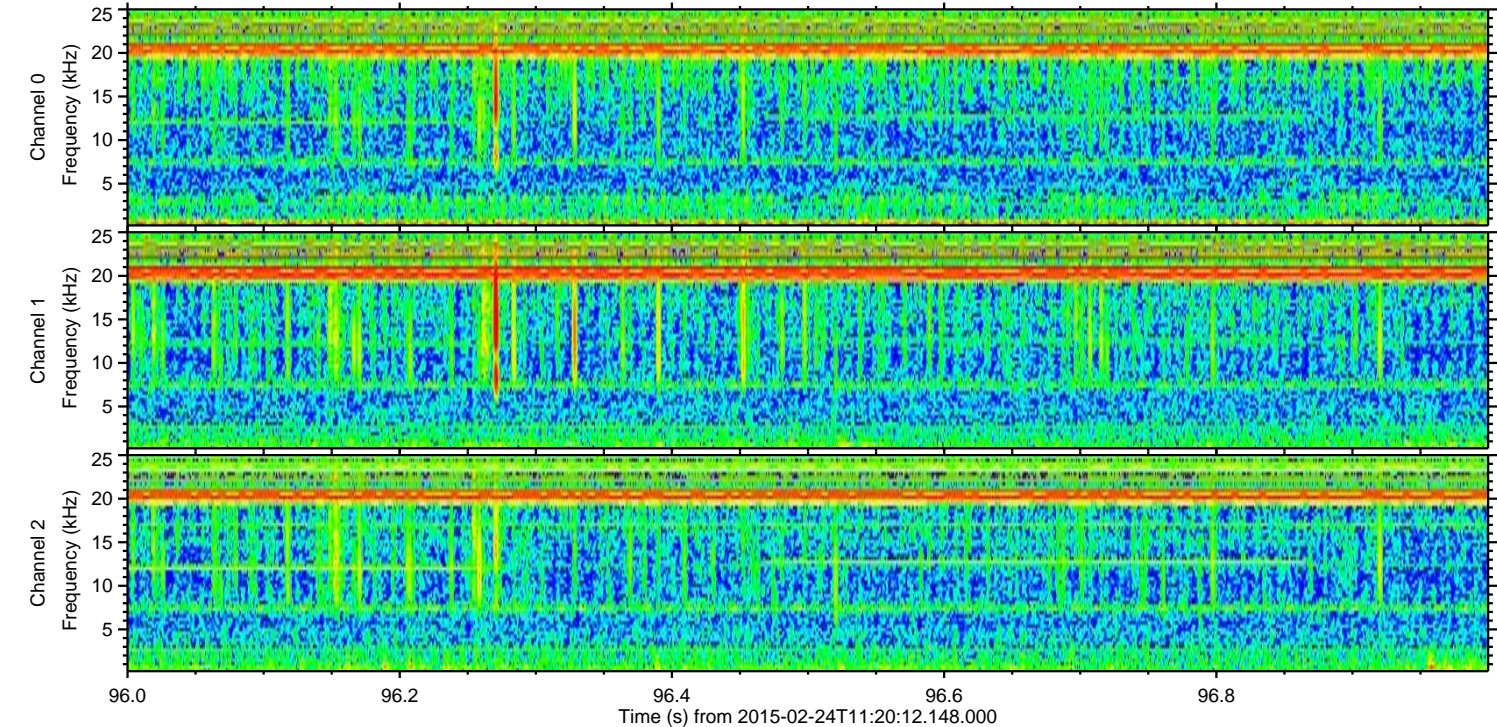
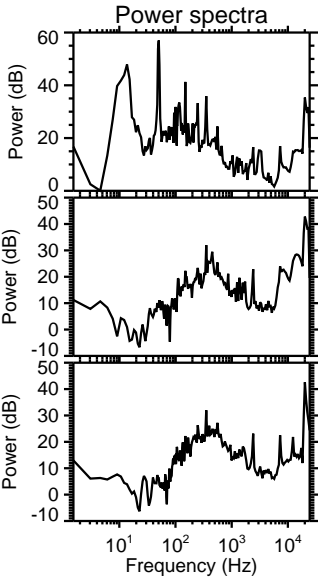
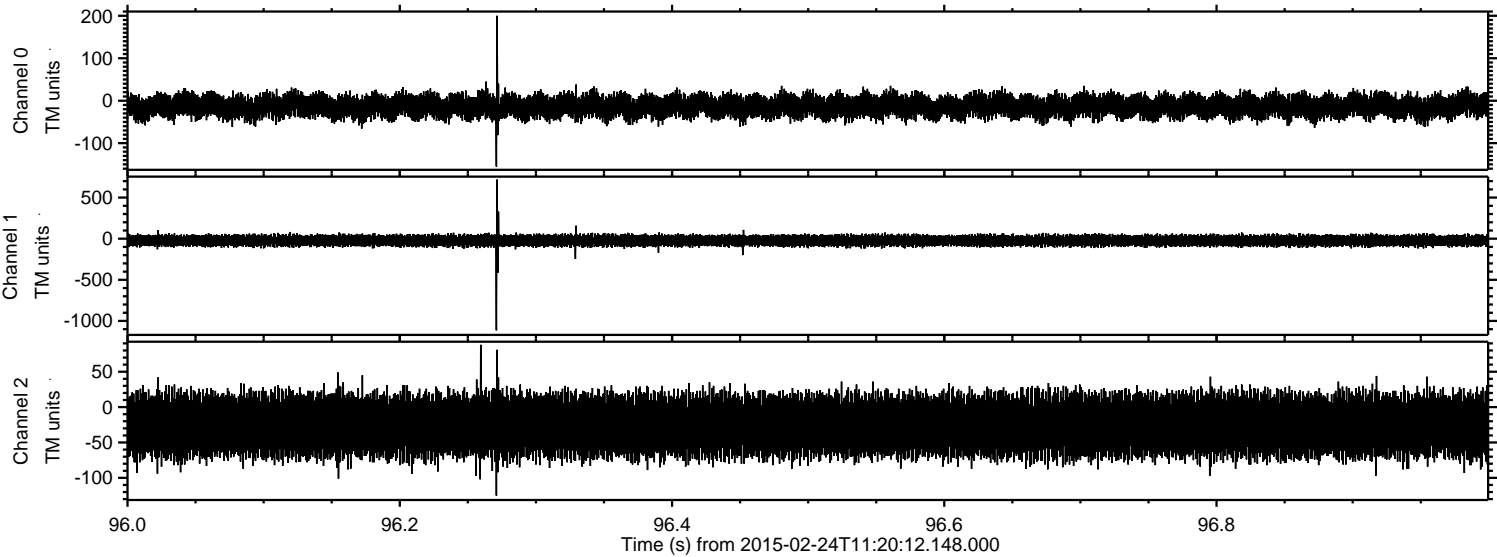

Processed Tue Mar 3 14:03:22 2015 by ELM ver.2012-10-06 from 001__elm20150224_112011__dat00.bin

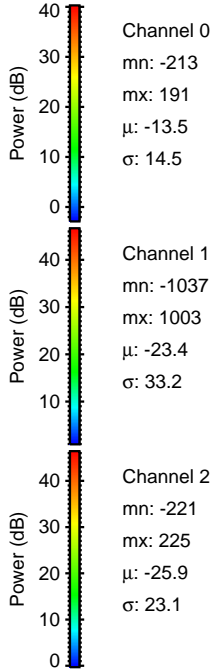
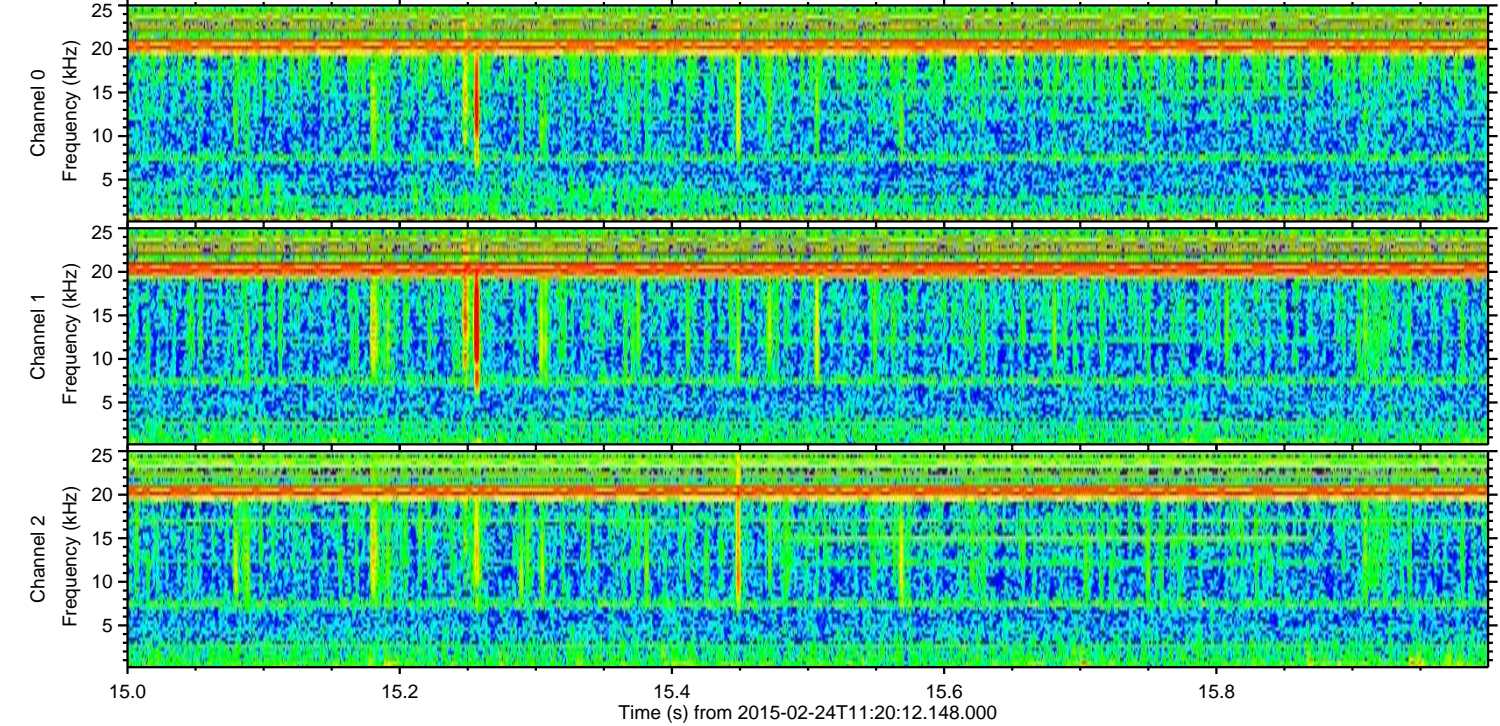
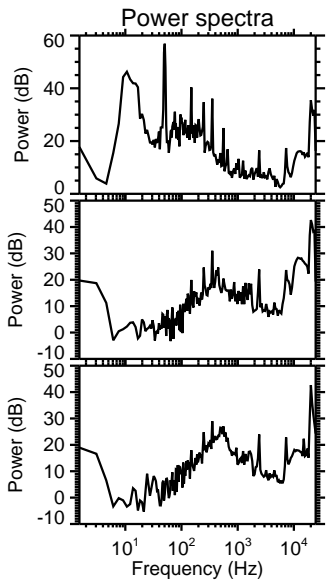
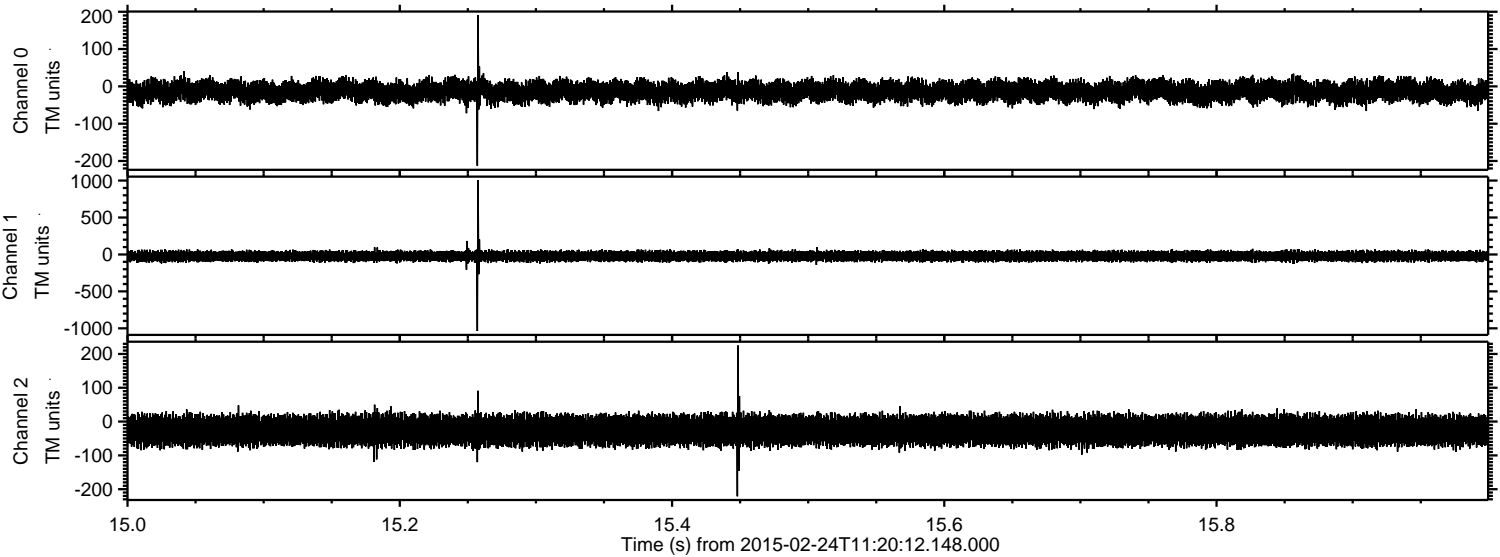

ELMAVAN 3D WAVEFORMS (Measured data sampled at 50 kHz) 49806 packets of 144 samples from 2015-02-24T11:20:12.148.000. Part 102/144

