

ELMAVAN 3D WAVEFORMS (Measured data sampled at 50 kHz) 49805 packets of 144 samples from 2015-02-24T10:00:09.685.999.

Processed Tue Mar 3 13:43:02 2015 by ELM ver.2012-10-06 from 001__elm20150224_100008__dat00.bin

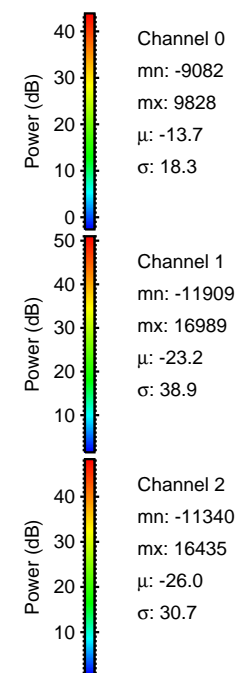
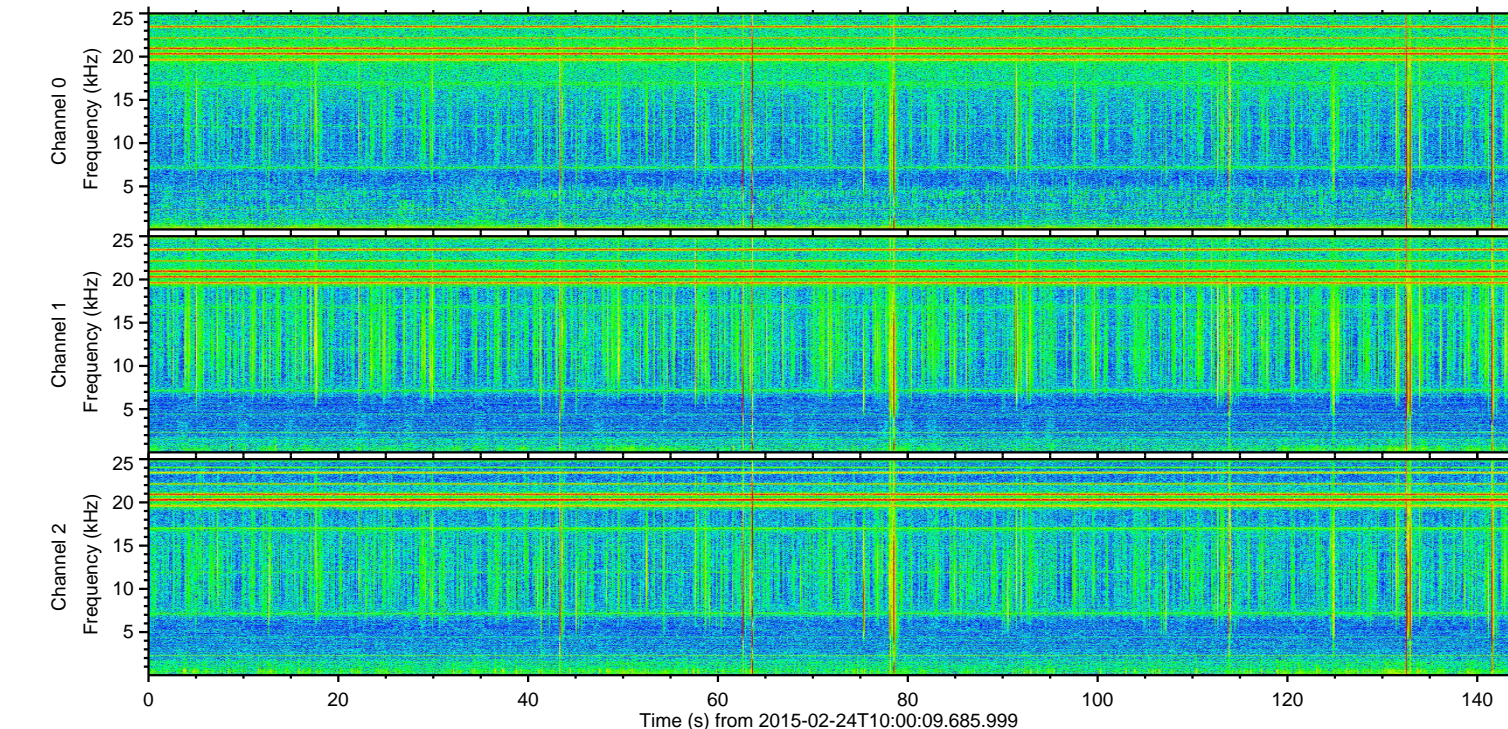
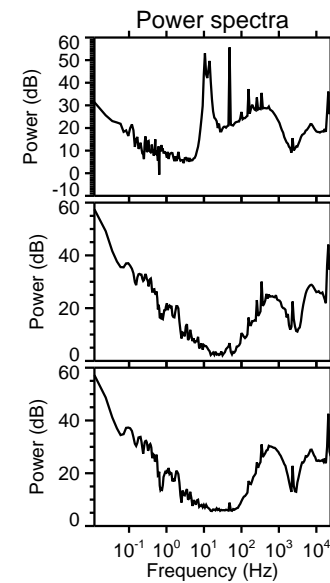
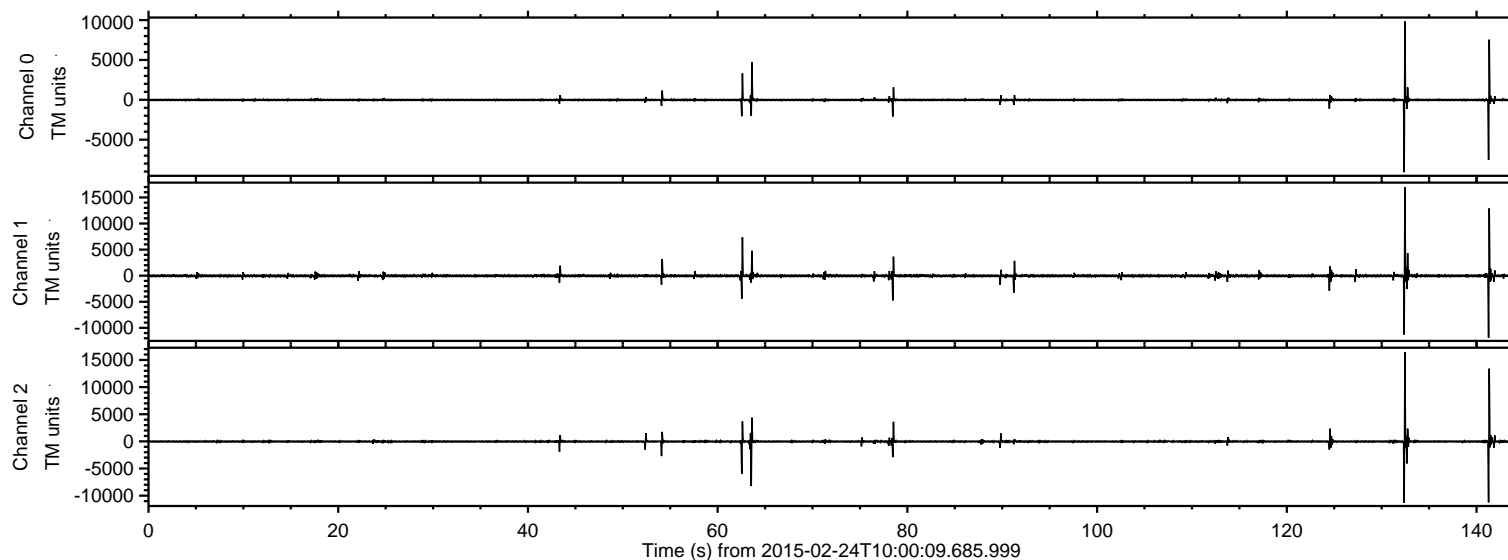

ELMAVAN 3D WAVEFORMS (Measured data sampled at 50 kHz) 49805 packets of 144 samples from 2015-02-24T10:00:09.685.999. Part 133/144

Processed Tue Mar 3 13:43:14 2015 by ELM ver.2012-10-06 from 001__elm20150224_100008__dat00.bin

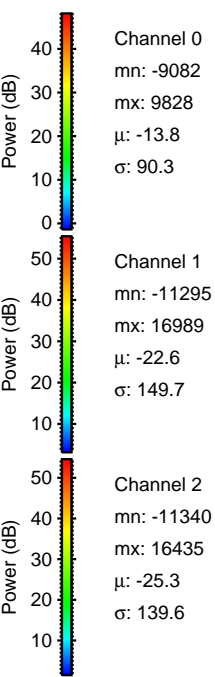
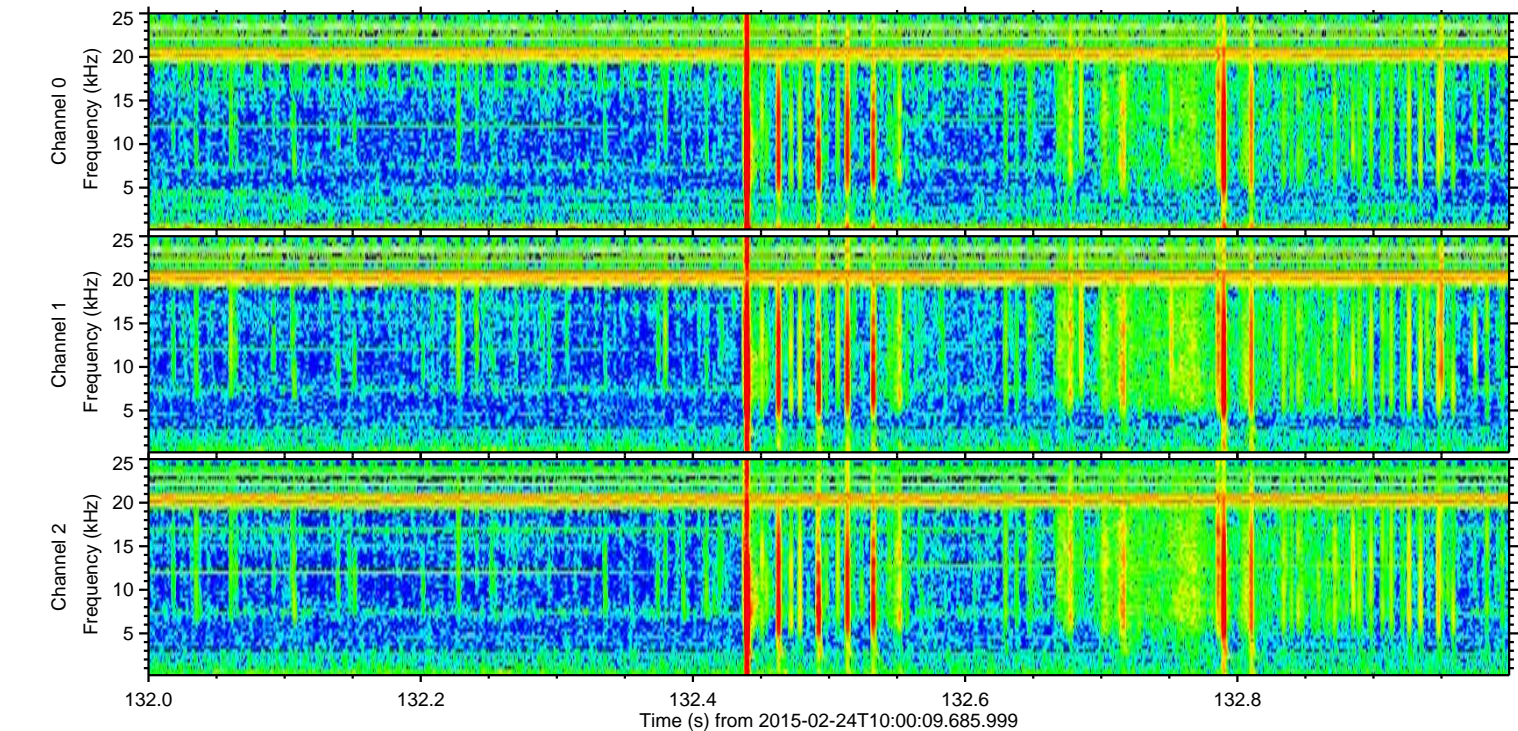
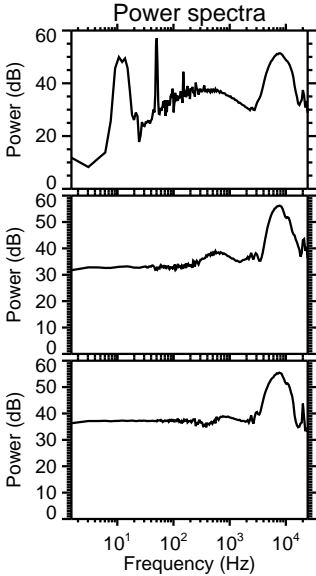
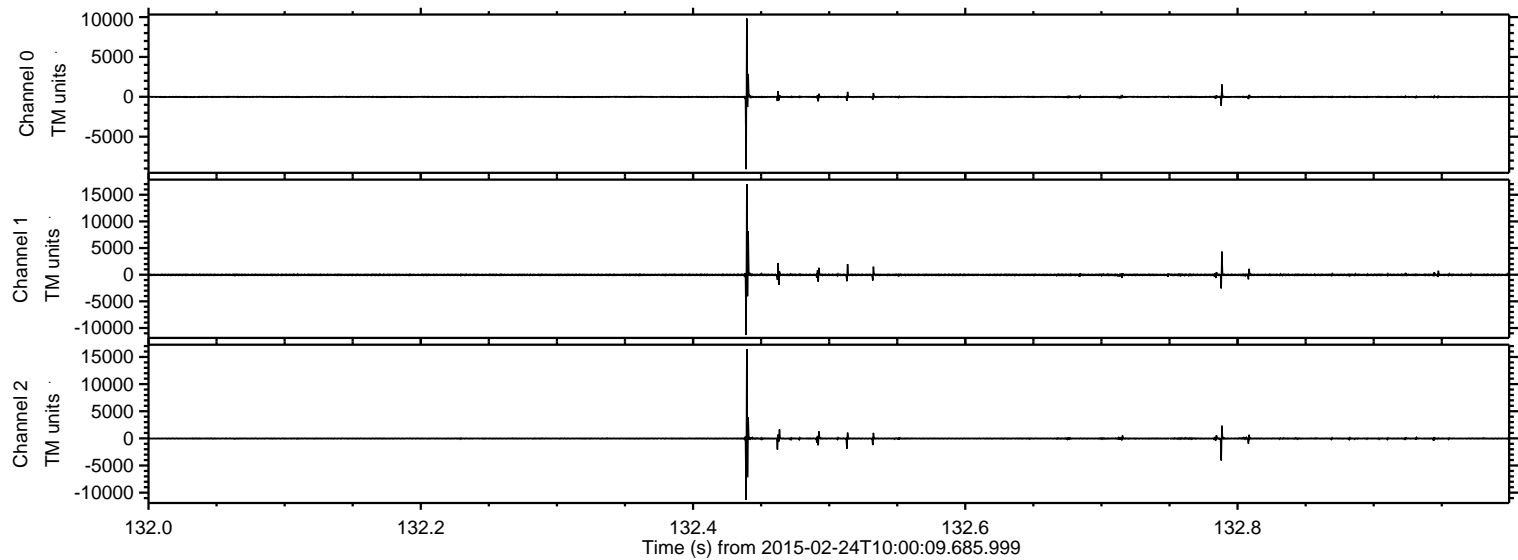

ELMAVAN 3D WAVEFORMS (Measured data sampled at 50 kHz) 49805 packets of 144 samples from 2015-02-24T10:00:09.685.999. Part 142/144

Processed Tue Mar 3 13:43:15 2015 by ELM ver.2012-10-06 from 001__elm20150224_100008__dat00.bin

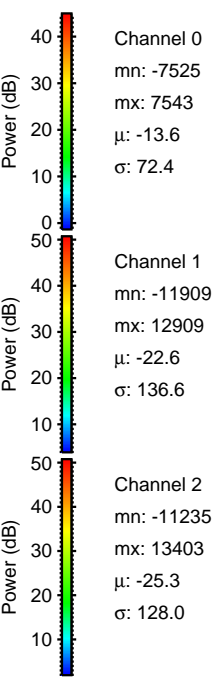
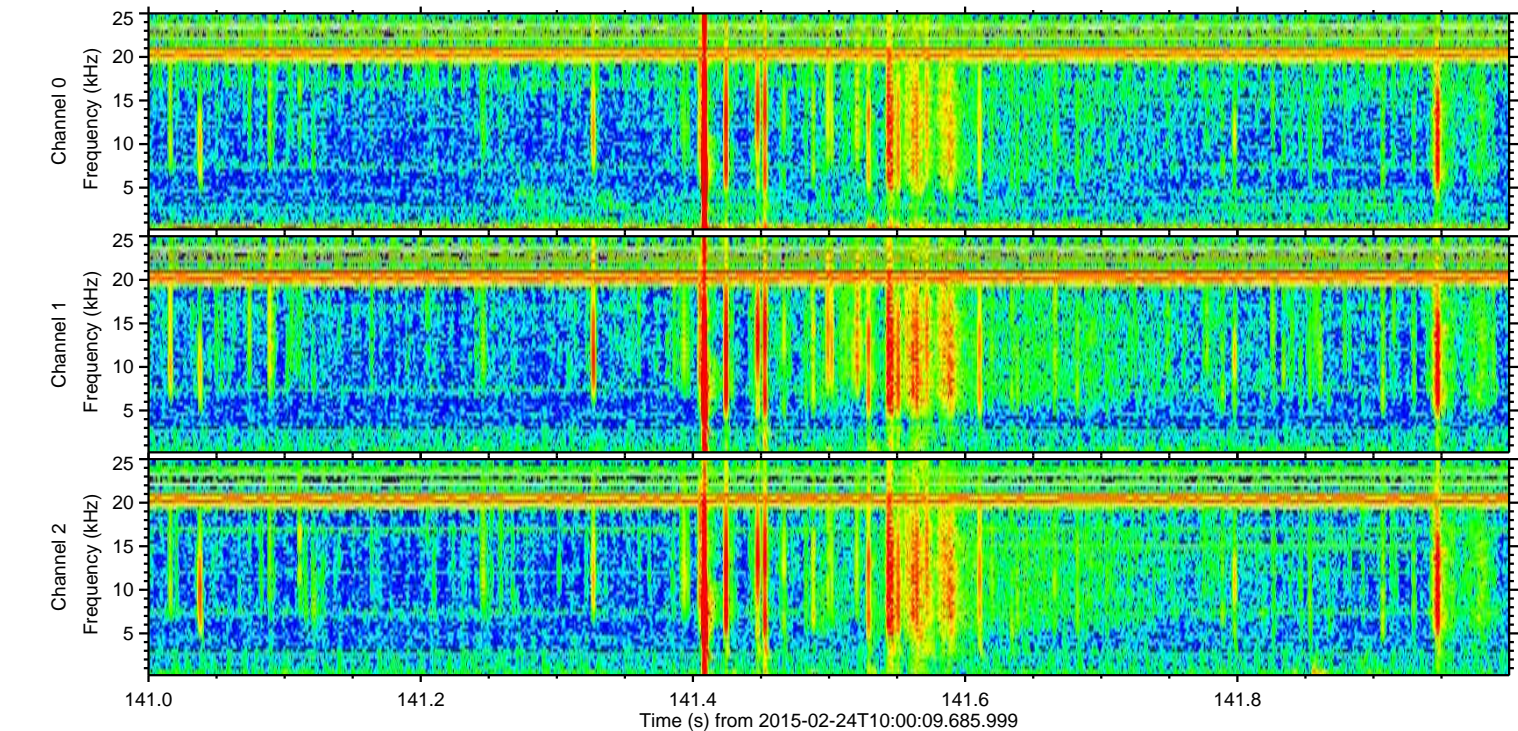
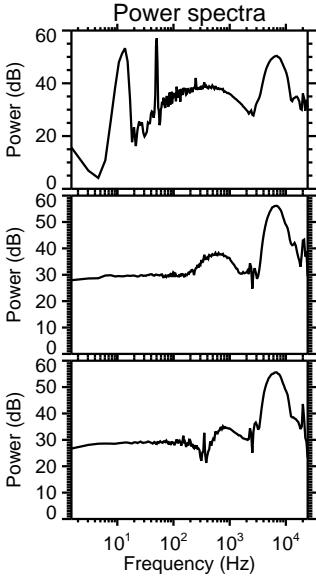
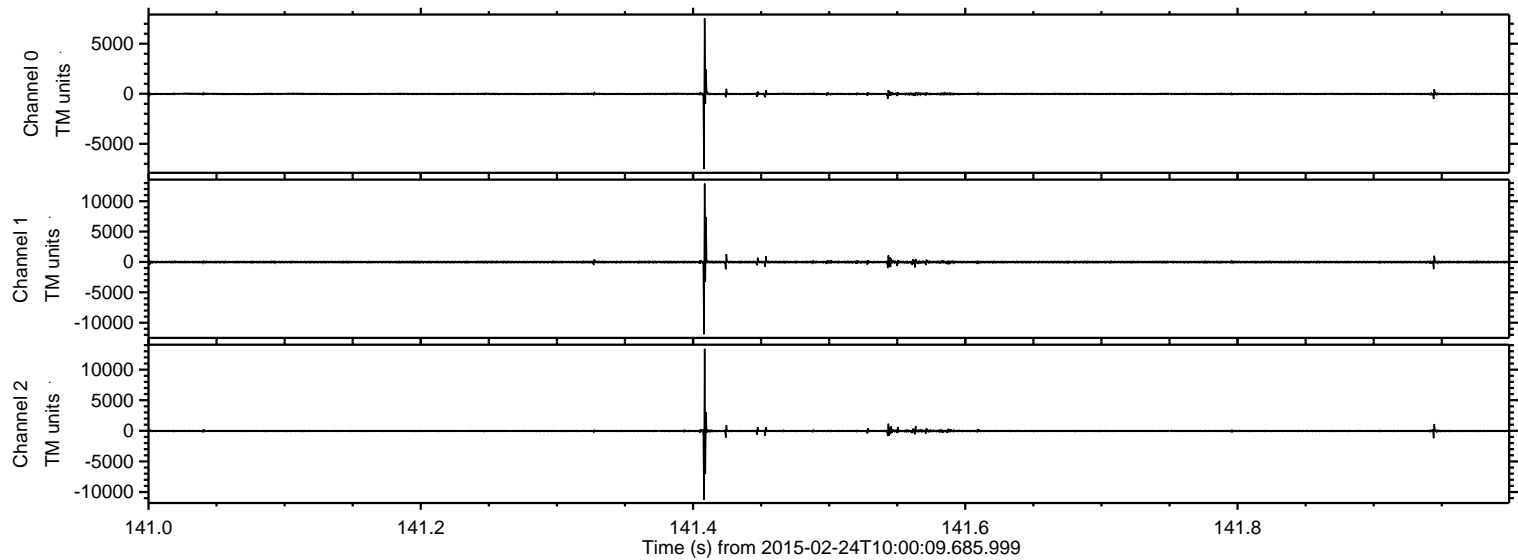

Processed Tue Mar 3 13:43:16 2015 by ELM ver.2012-10-06 from 001__elm20150224_100008__dat00.bin

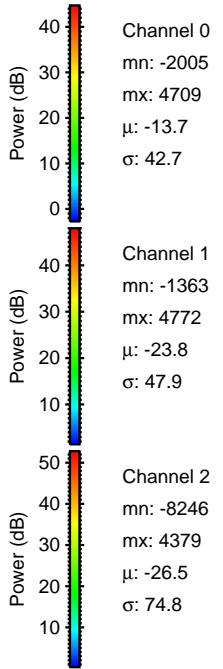
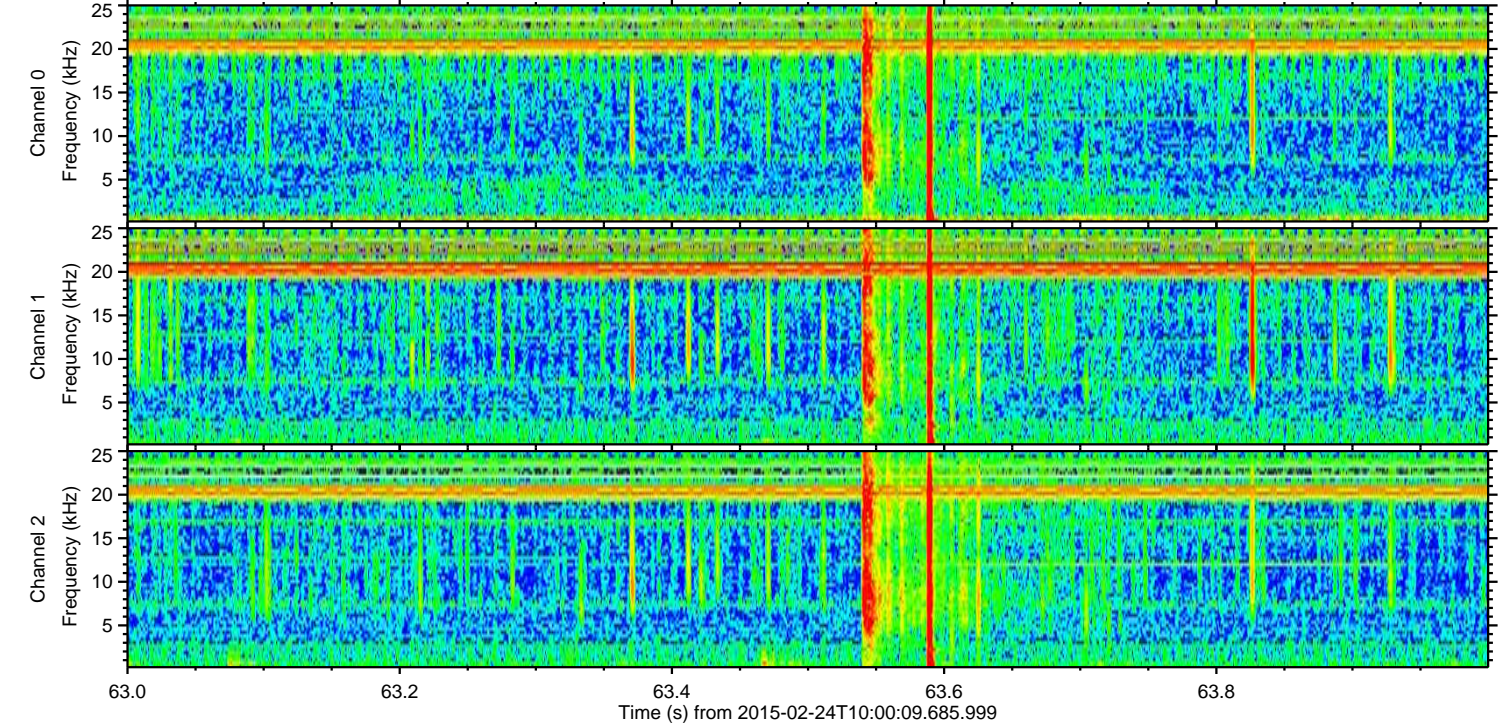
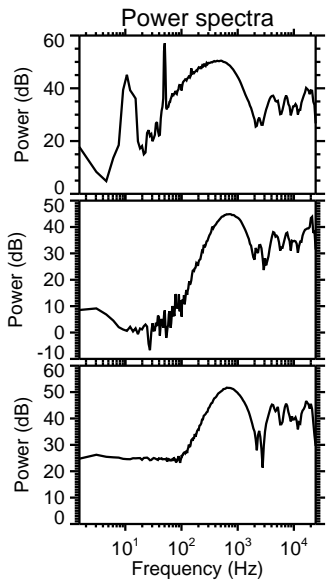
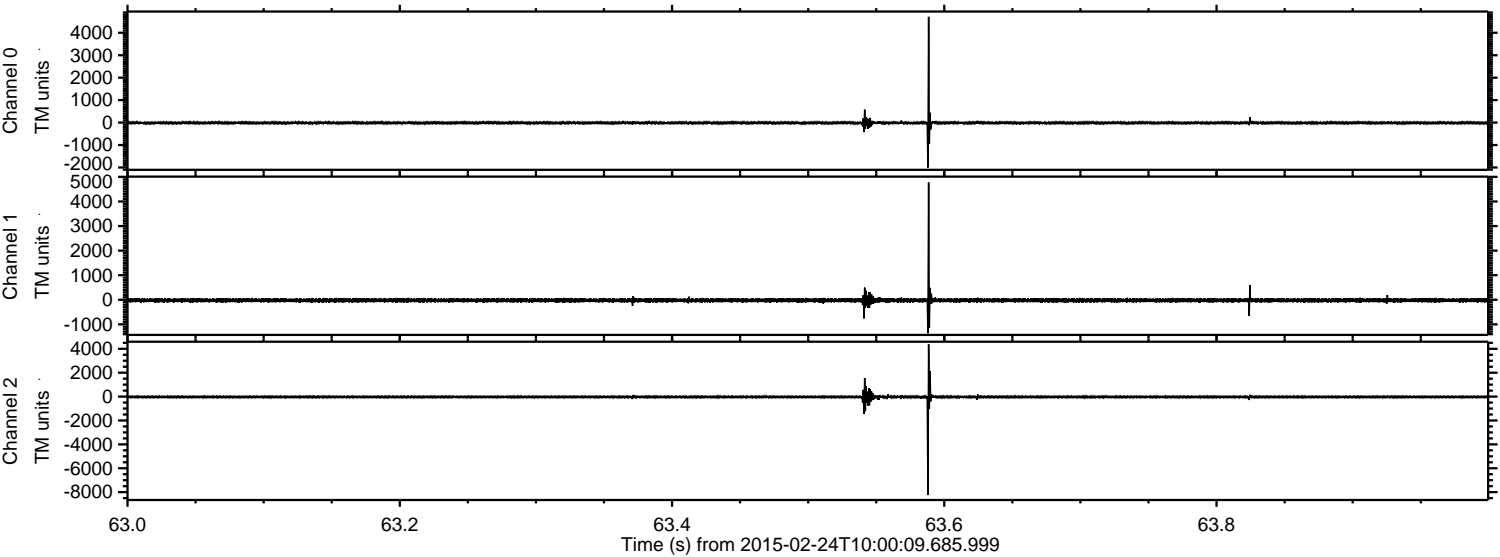

Processed Tue Mar 3 13:43:17 2015 by ELM ver.2012-10-06 from 001__elm20150224_100008__dat00.bin

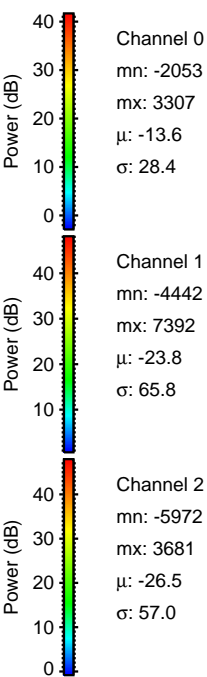
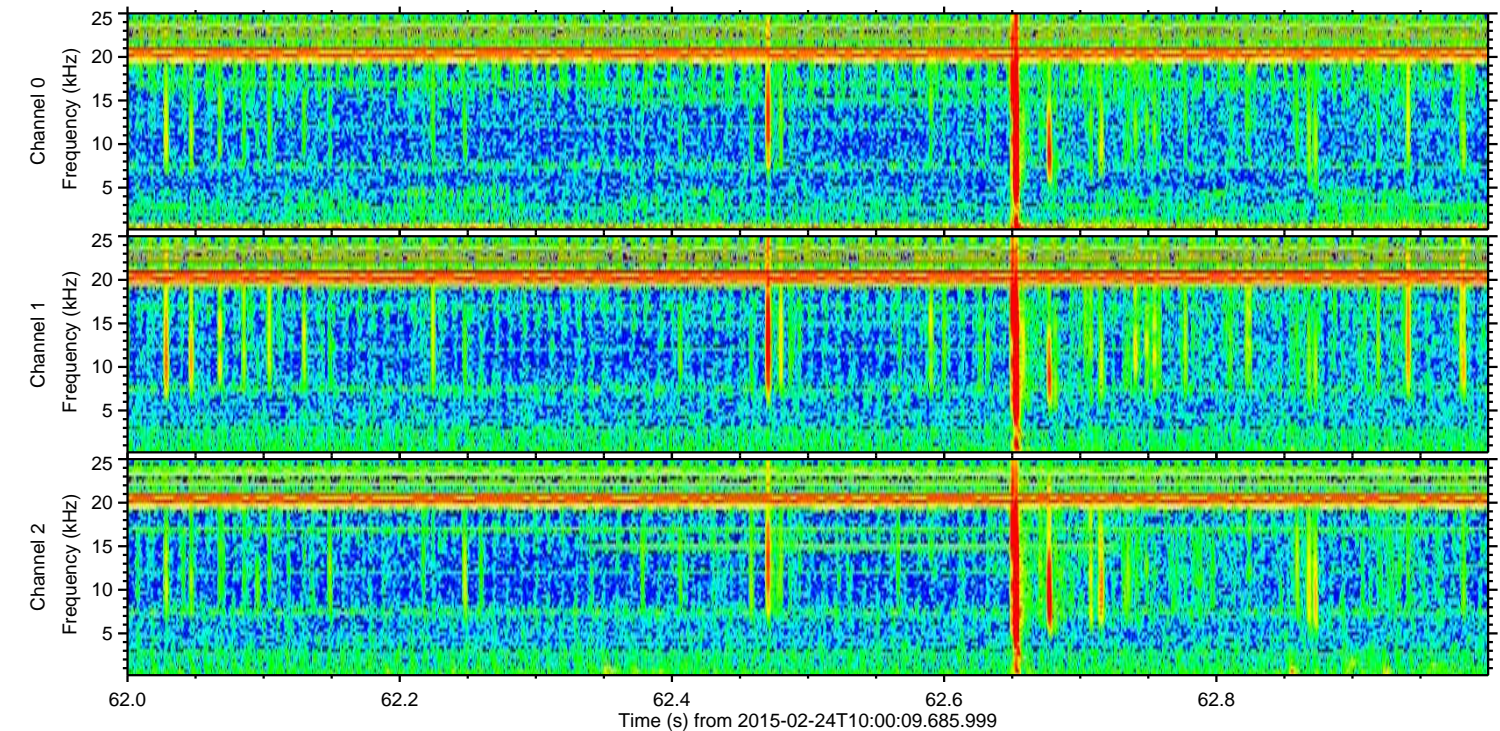
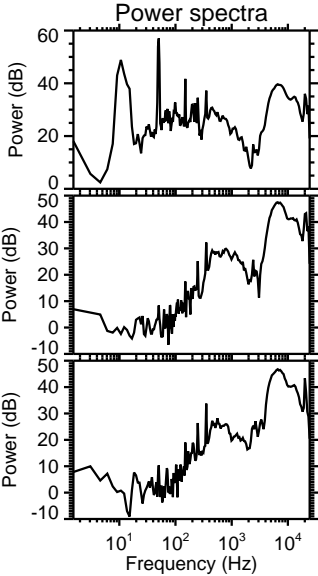
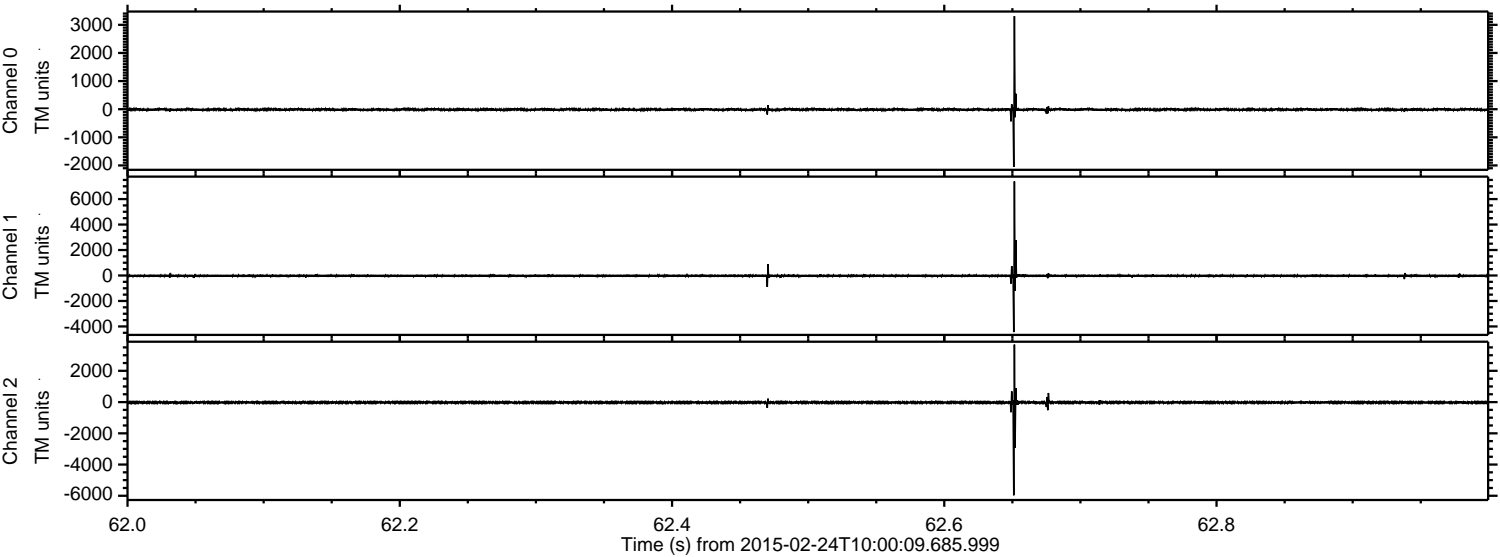

Channel 0
mn: -2053
mx: 3307
 μ : -13.6
 σ : 28.4

Channel 1
mn: -4442
mx: 7392
 μ : -23.8
 σ : 65.8

Channel 2
mn: -5972
mx: 3681
 μ : -26.5
 σ : 57.0

Processed Tue Mar 3 13:43:18 2015 by ELM ver.2012-10-06 from 001__elm20150224_100008__dat00.bin

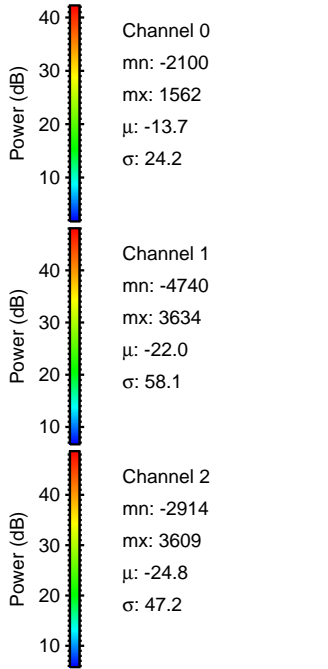
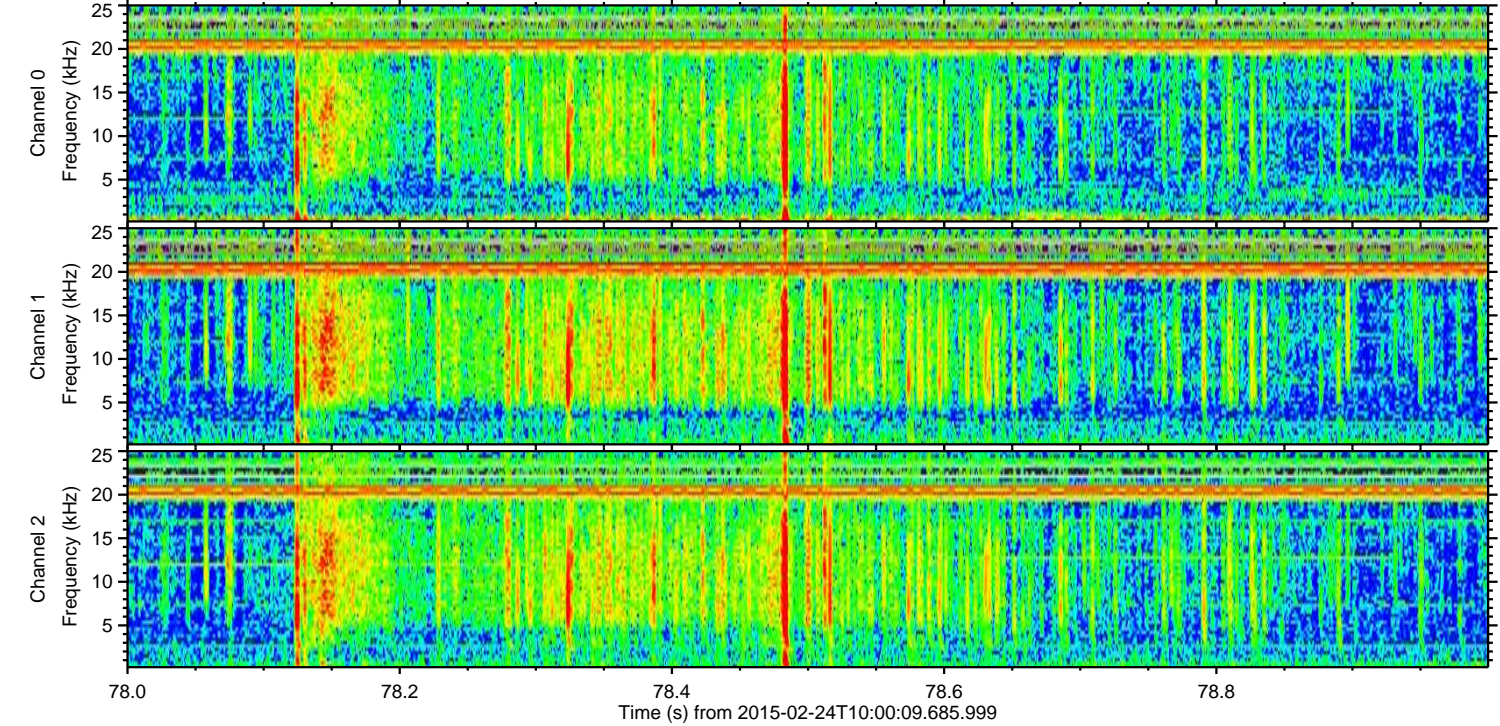
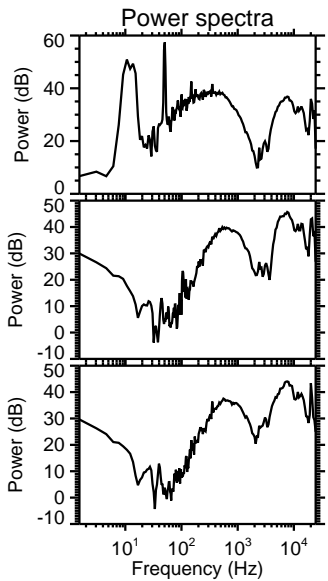
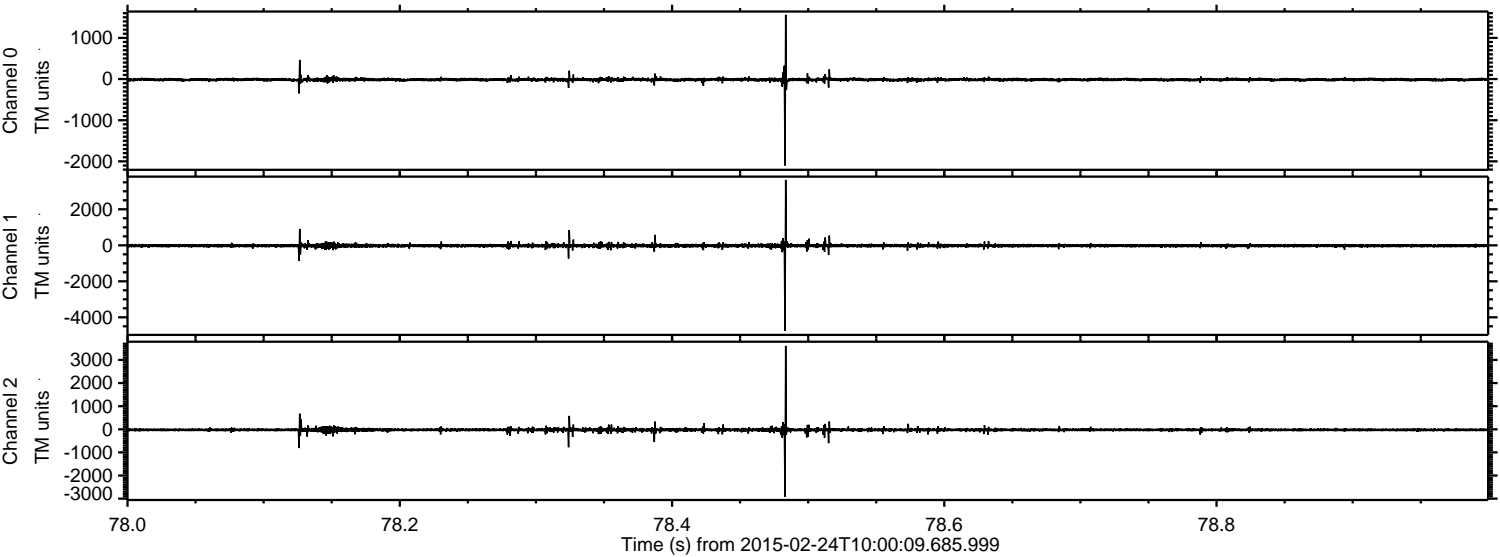

Processed Tue Mar 3 13:43:18 2015 by ELM ver.2012-10-06 from 001__elm20150224_100008__dat00.bin

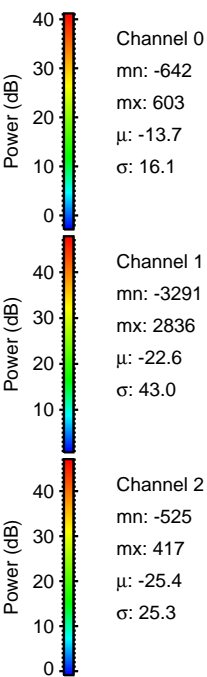
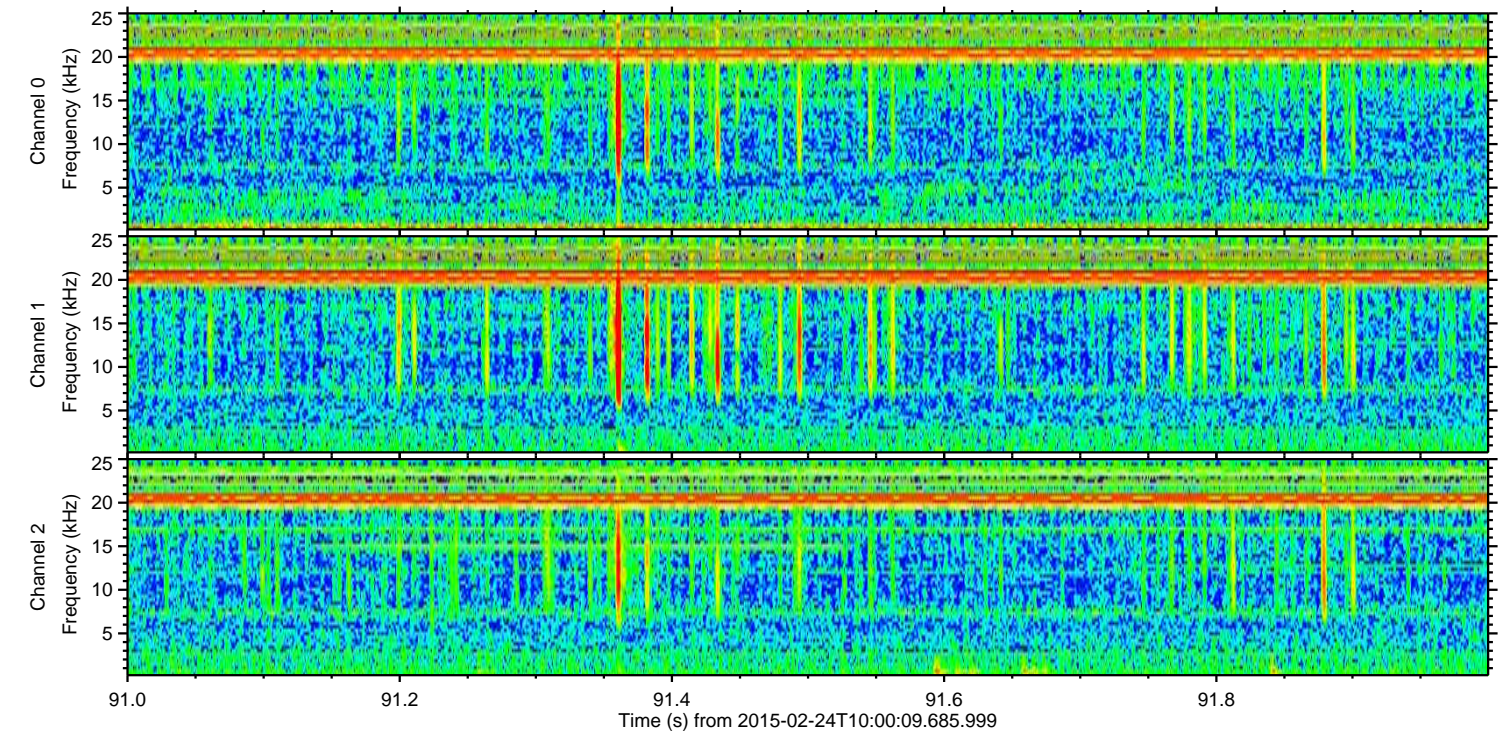
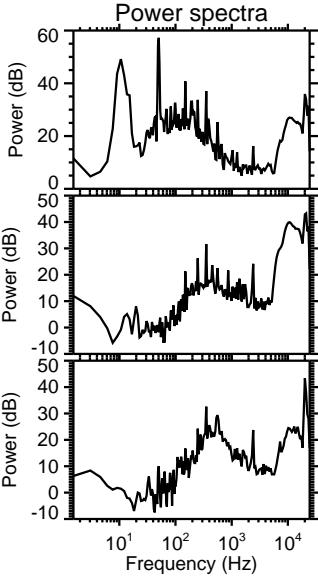
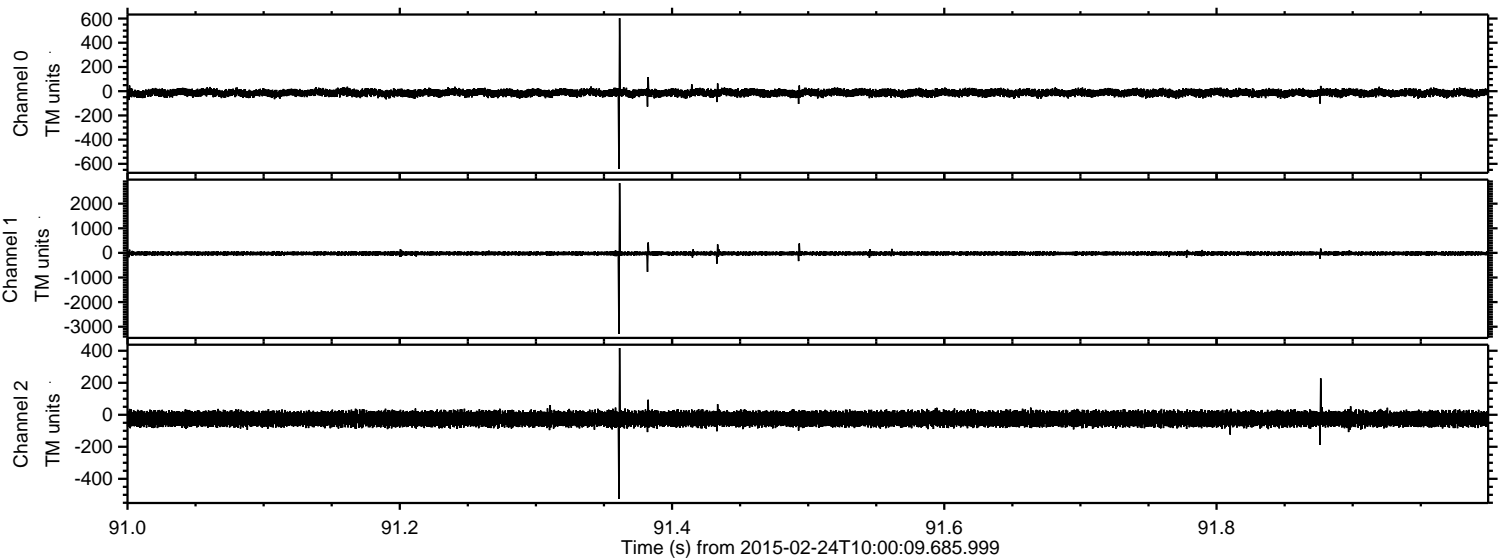

Processed Tue Mar 3 13:43:19 2015 by ELM ver.2012-10-06 from 001__elm20150224_100008__dat00.bin

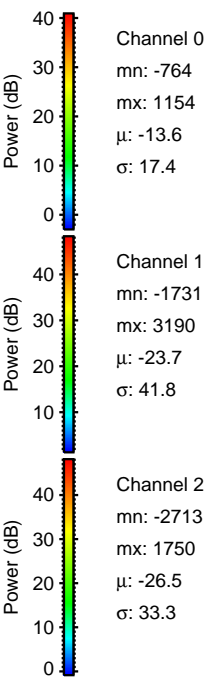
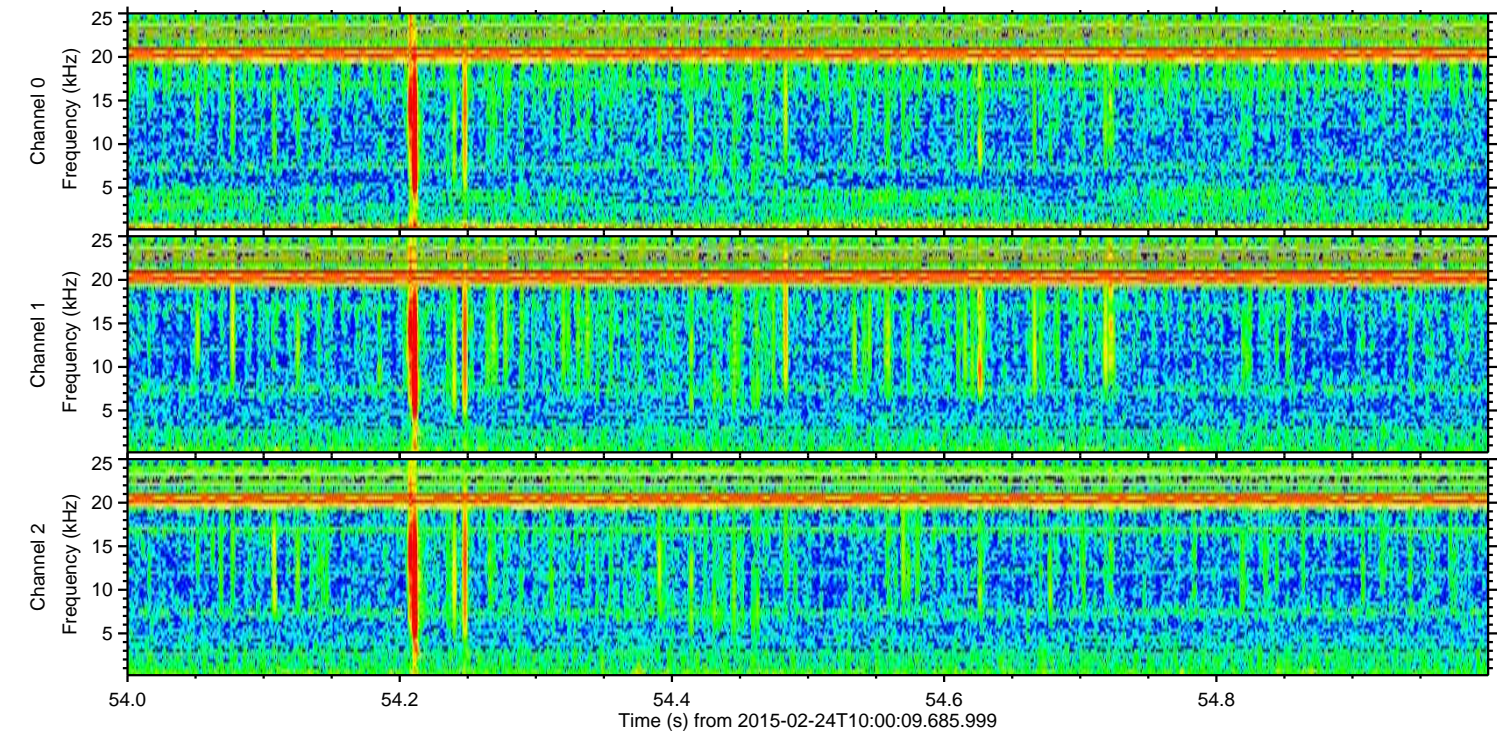
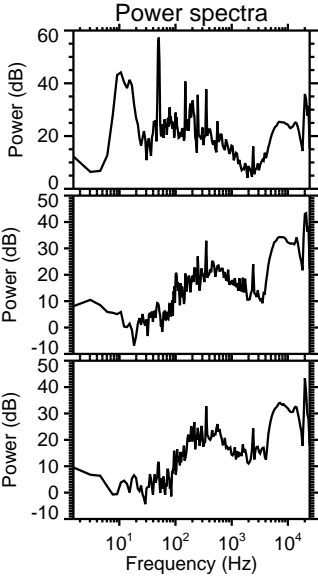
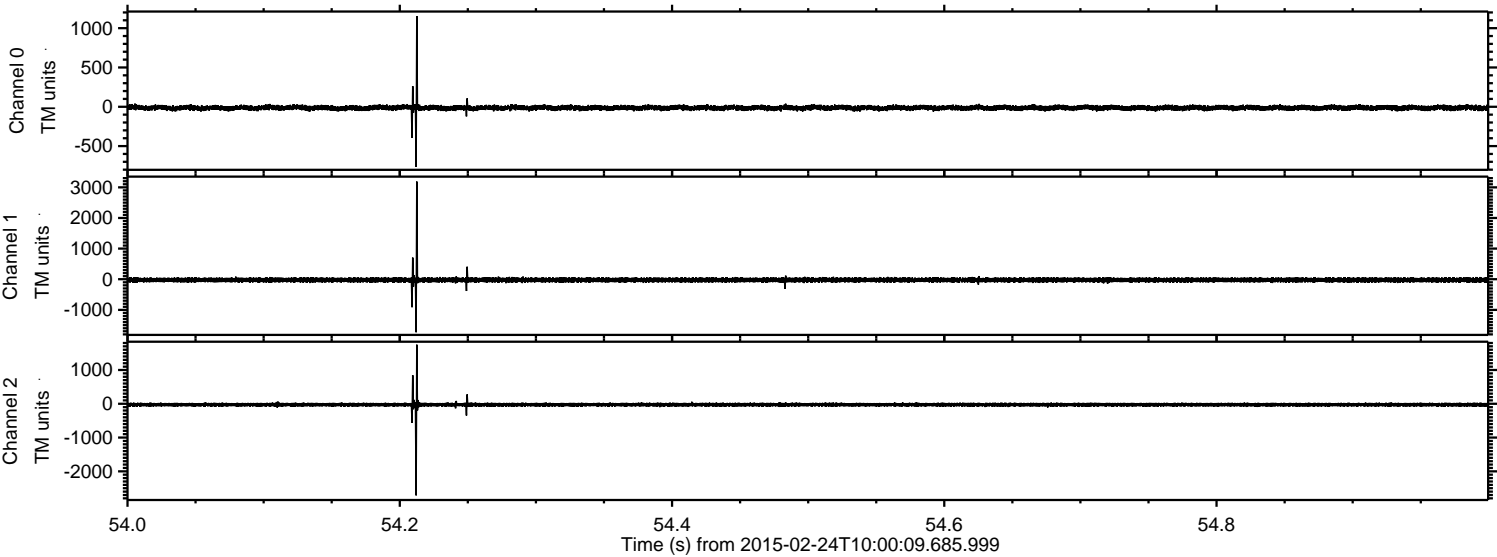

ELMAVAN 3D WAVEFORMS (Measured data sampled at 50 kHz) 49805 packets of 144 samples from 2015-02-24T10:00:09.685.999. Part 125/144

Processed Tue Mar 3 13:43:20 2015 by ELM ver.2012-10-06 from 001__elm20150224_100008__dat00.bin

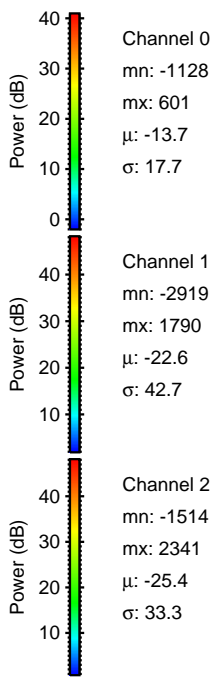
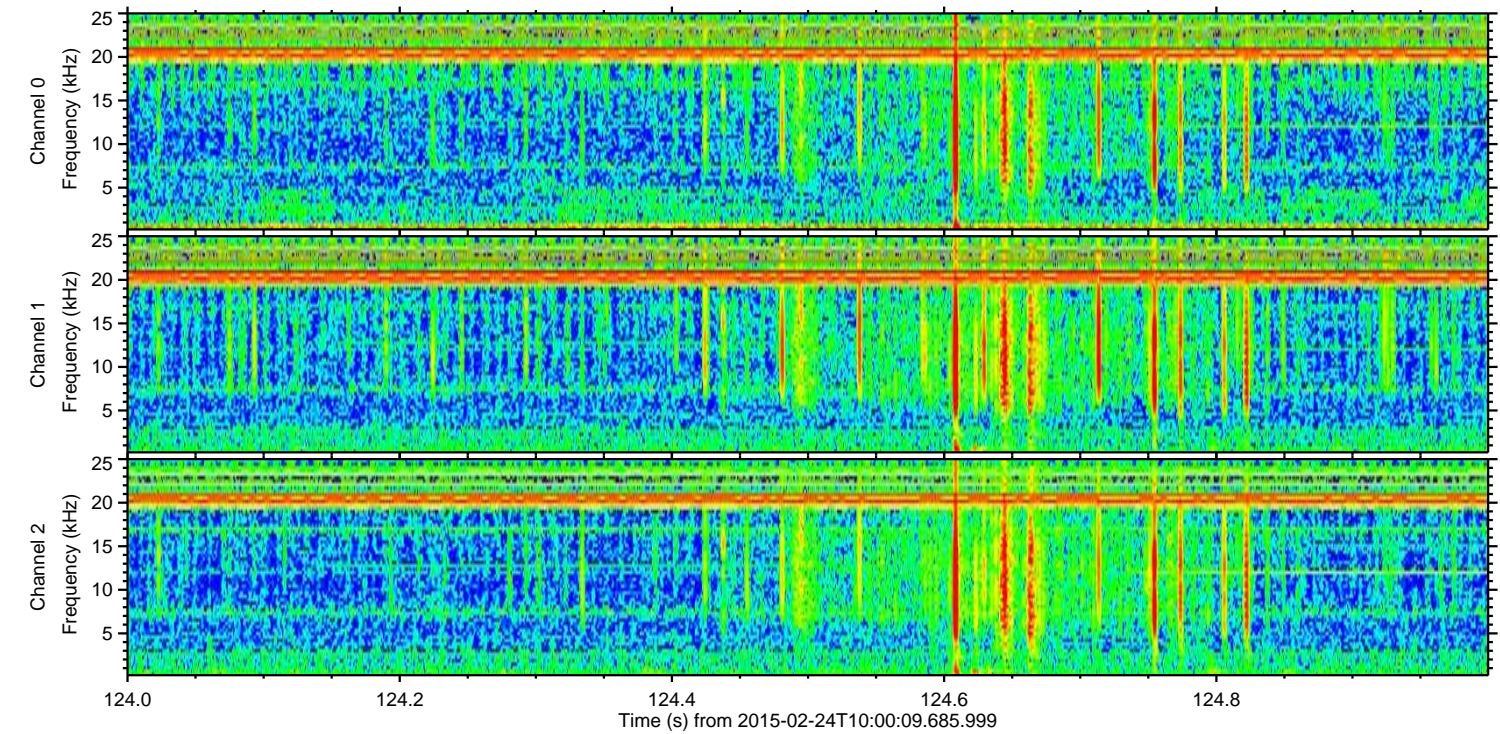
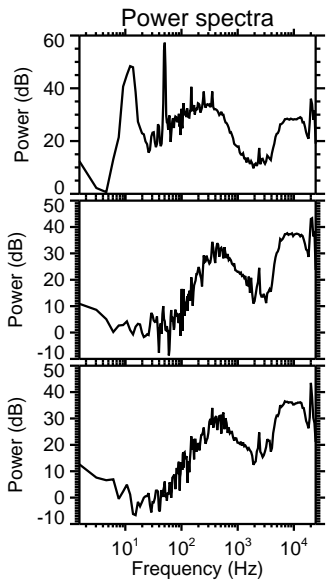
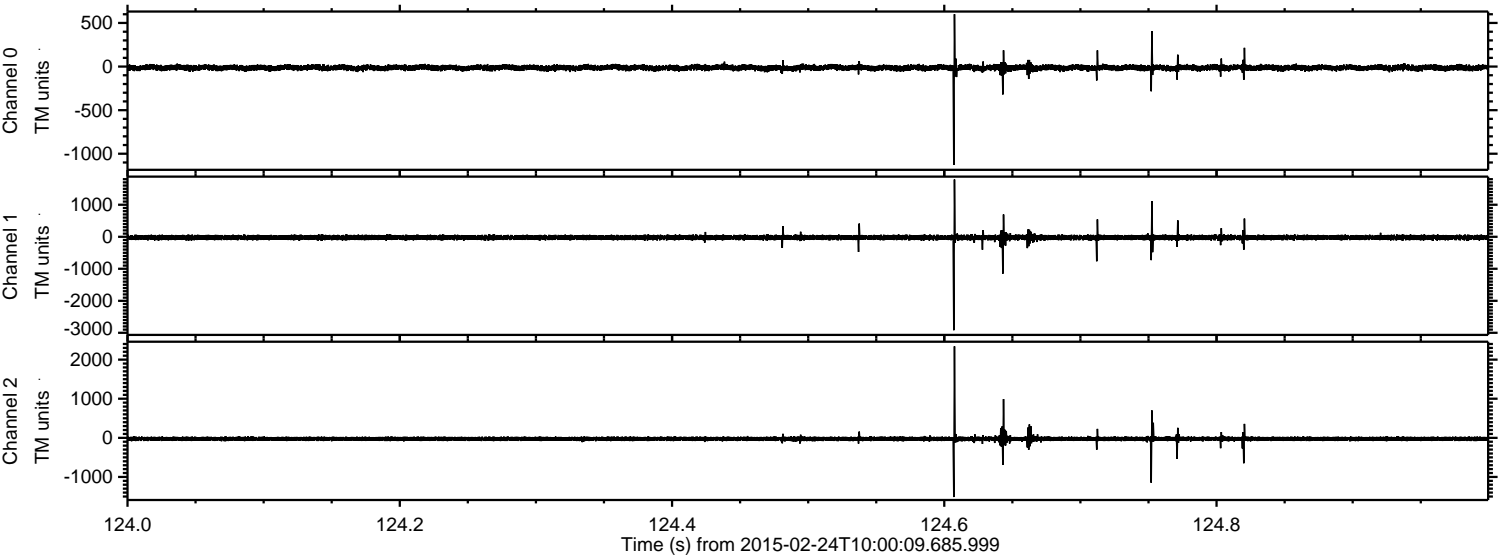

Channel 0
mn: -1128
mx: 601
 μ : -13.7
 σ : 17.7

Channel 1
mn: -2919
mx: 1790
 μ : -22.6
 σ : 42.7

Channel 2
mn: -1514
mx: 2341
 μ : -25.4
 σ : 33.3

Processed Tue Mar 3 13:43:21 2015 by ELM ver.2012-10-06 from 001__elm20150224_100008__dat00.bin

