

ELMAVAN 3D WAVEFORMS (Measured data sampled at 50 kHz) 49808 packets of 144 samples from 2015-02-24T09:20:08.453.000.

Processed Tue Mar 3 13:32:37 2015 by ELM ver.2012-10-06 from 001__elm20150224_092007__dat00.bin

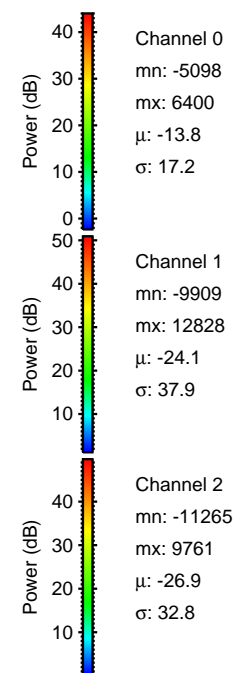
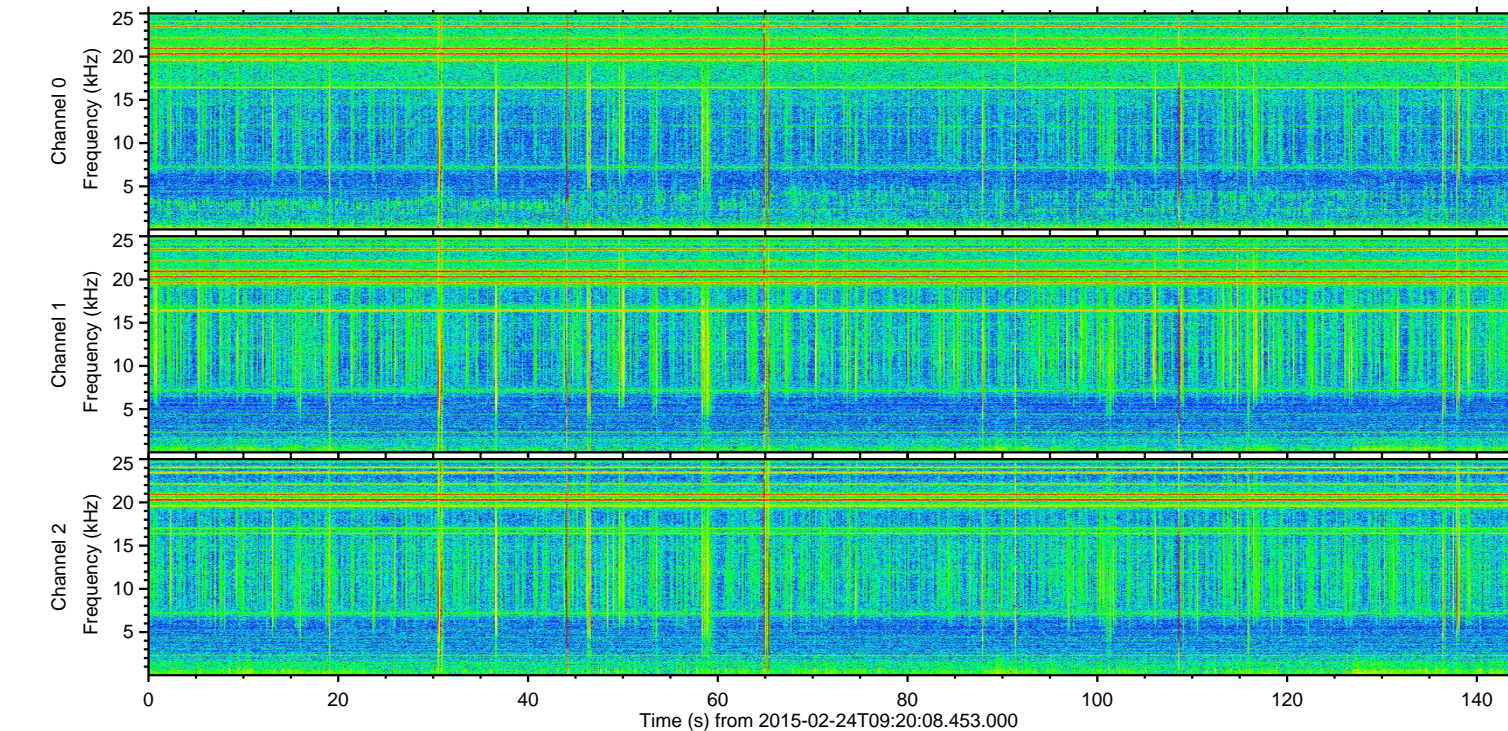
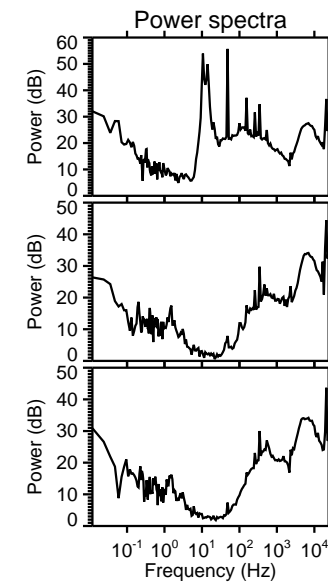
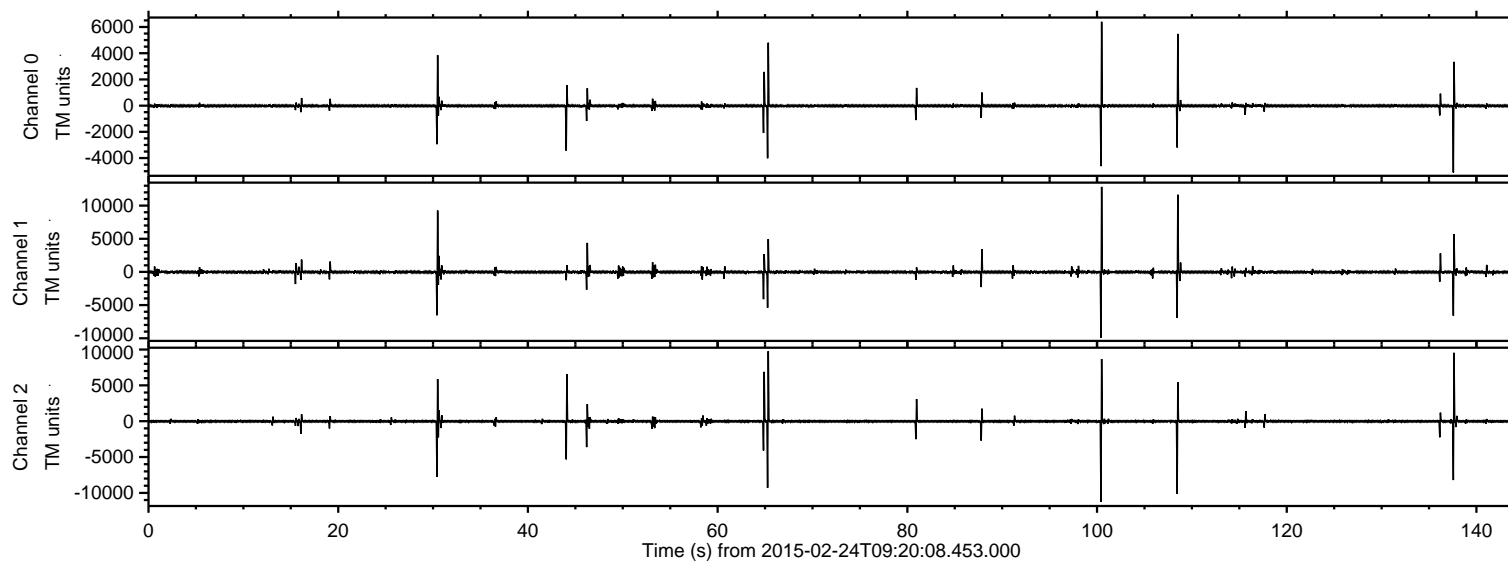

ELMAVAN 3D WAVEFORMS (Measured data sampled at 50 kHz) 49808 packets of 144 samples from 2015-02-24T09:20:08.453.000. Part 101/144

Processed Tue Mar 3 13:32:49 2015 by ELM ver.2012-10-06 from 001__elm20150224_092007__dat00.bin

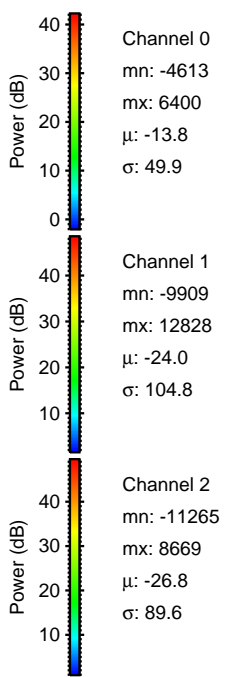
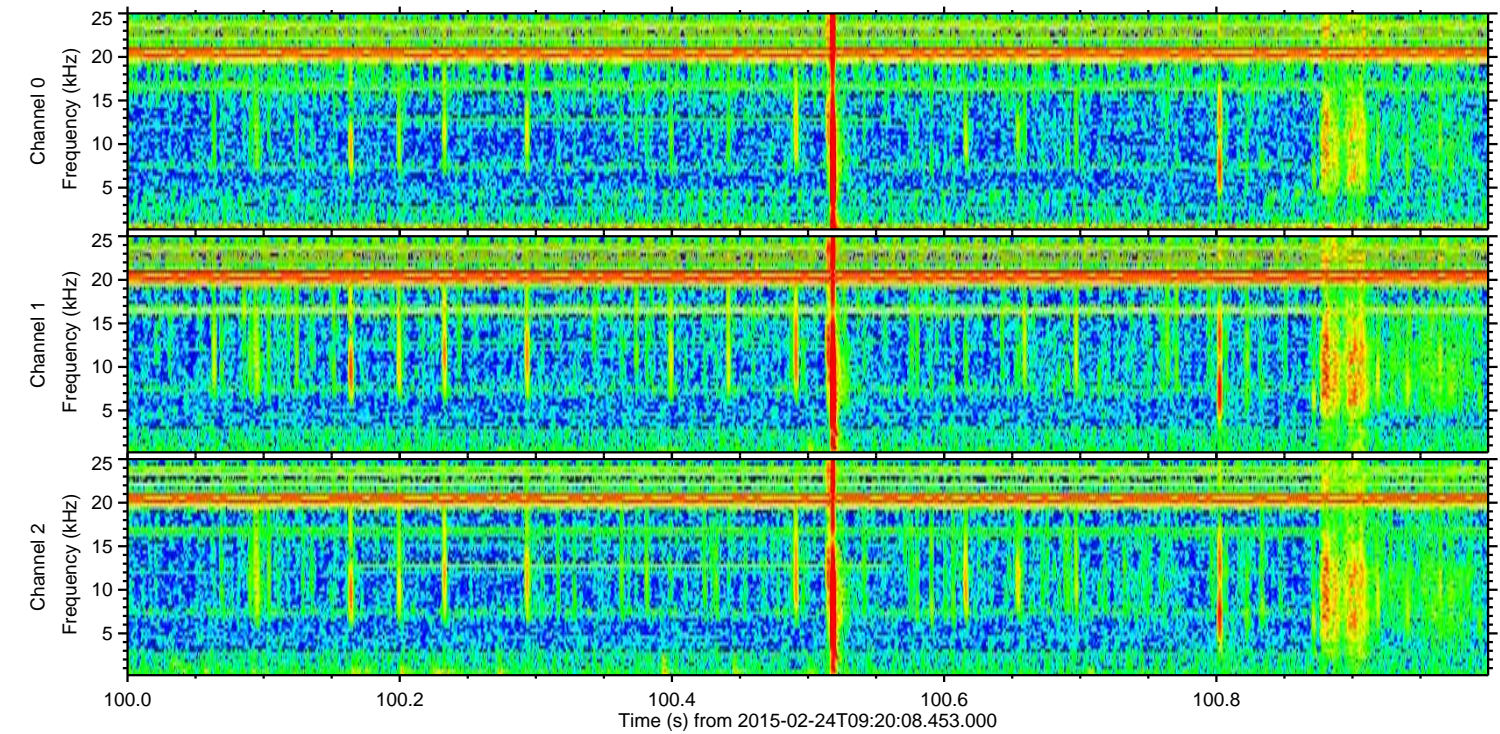
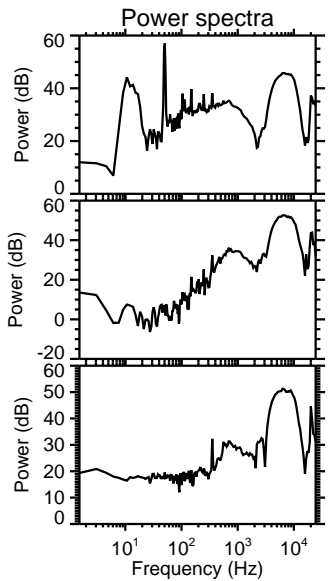
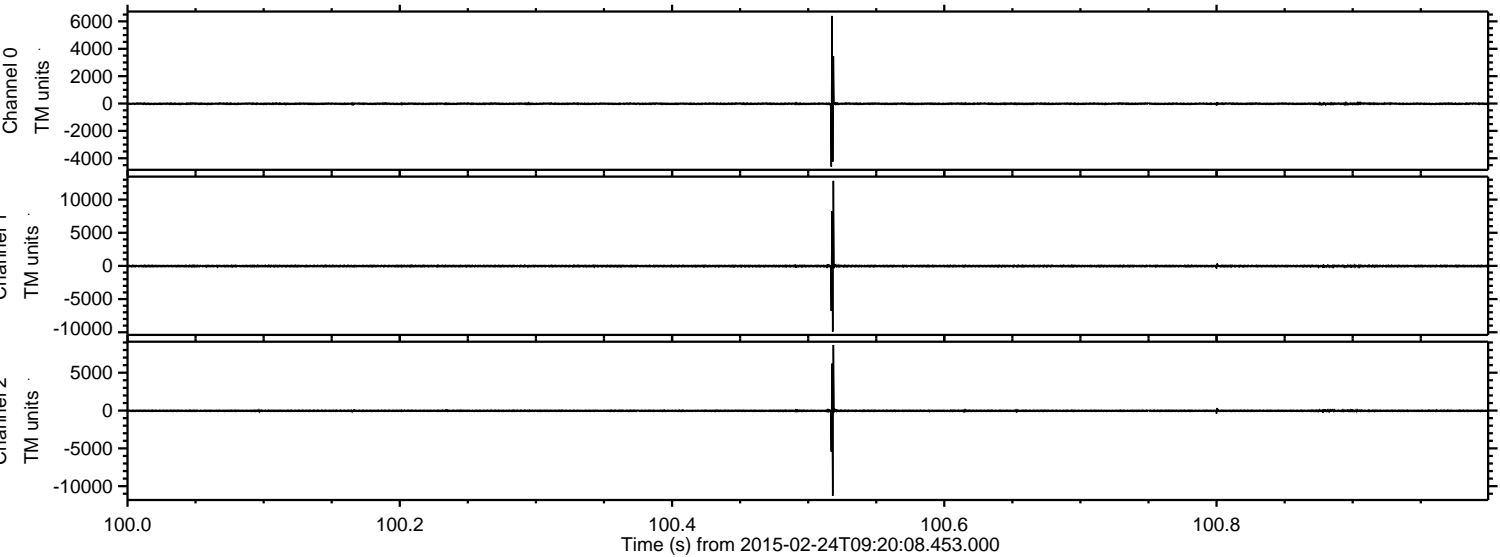

ELMAVAN 3D WAVEFORMS (Measured data sampled at 50 kHz) 49808 packets of 144 samples from 2015-02-24T09:20:08.453.000. Part 109/144

Processed Tue Mar 3 13:32:50 2015 by ELM ver.2012-10-06 from 001__elm20150224_092007__dat00.bin

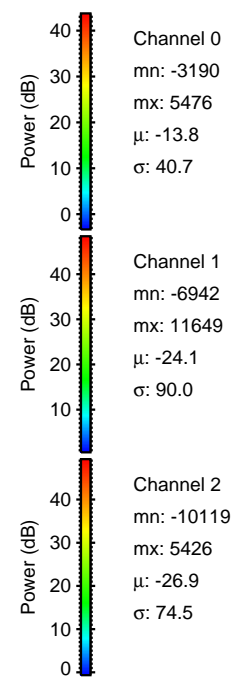
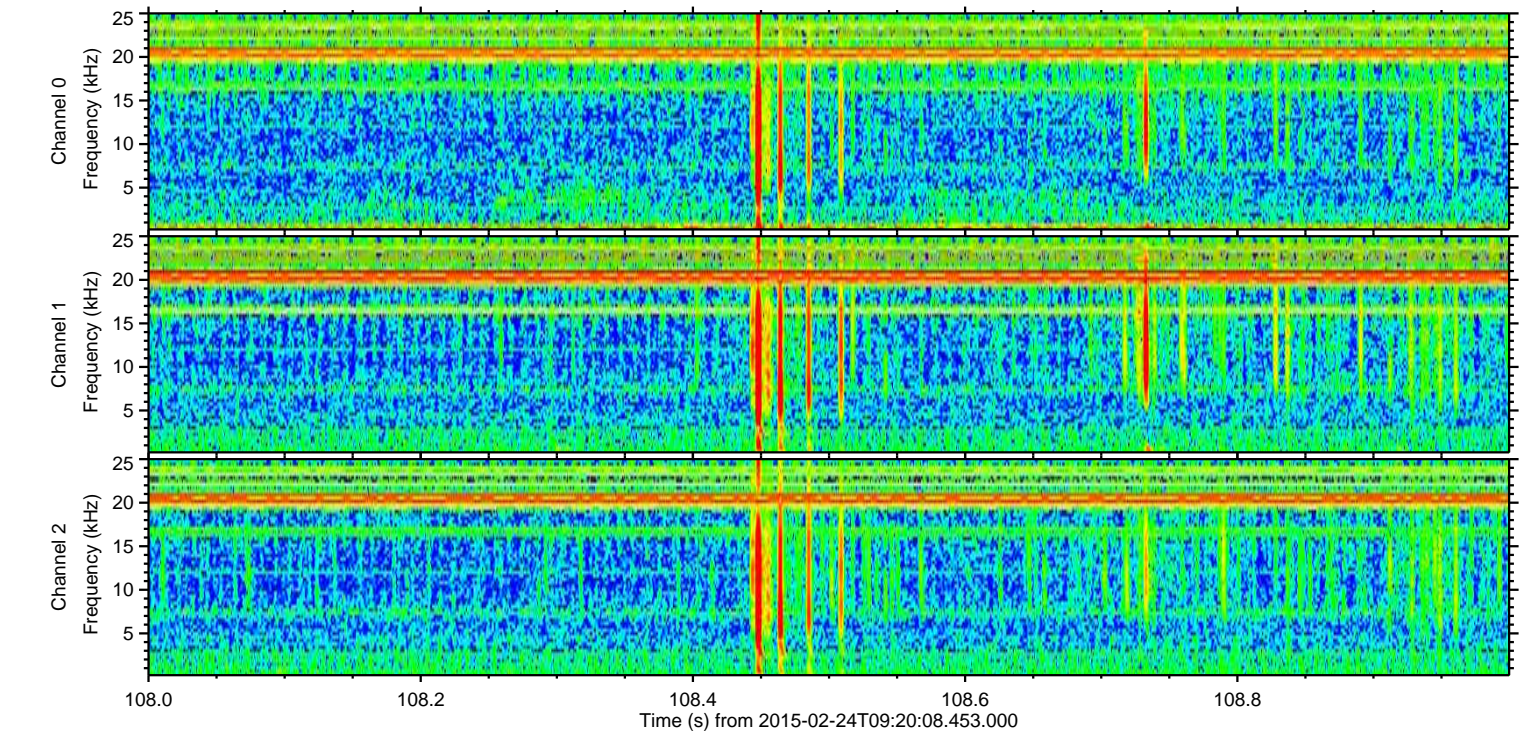
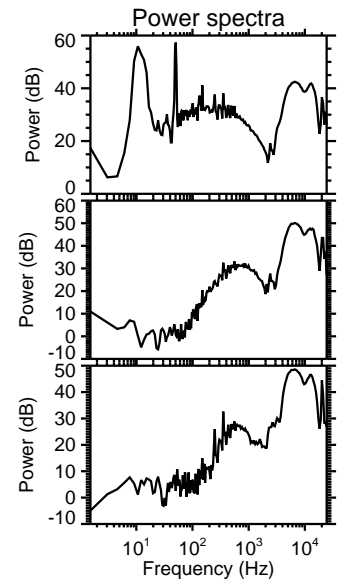
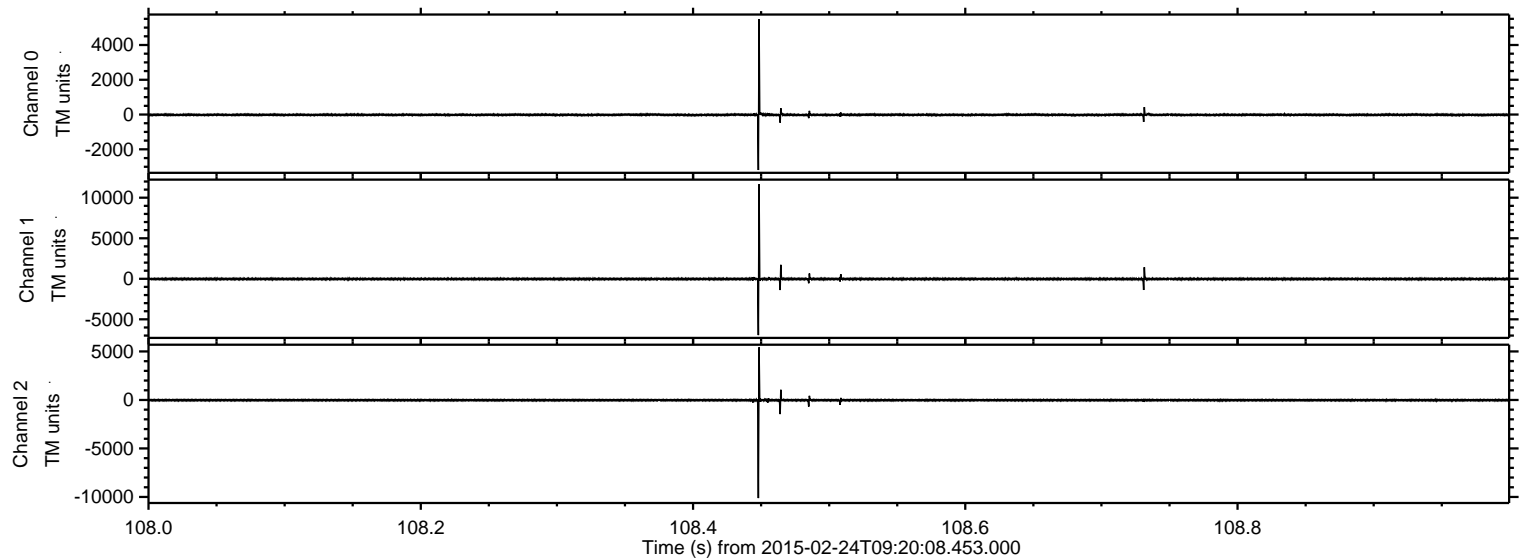

Processed Tue Mar 3 13:32:50 2015 by ELM ver.2012-10-06 from 001__elm20150224_092007__dat00.bin

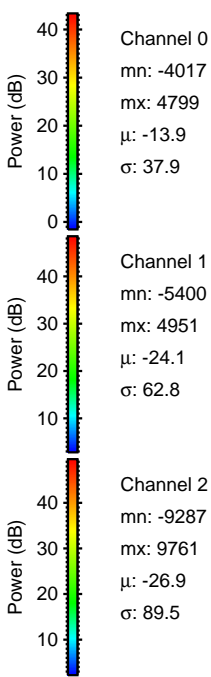
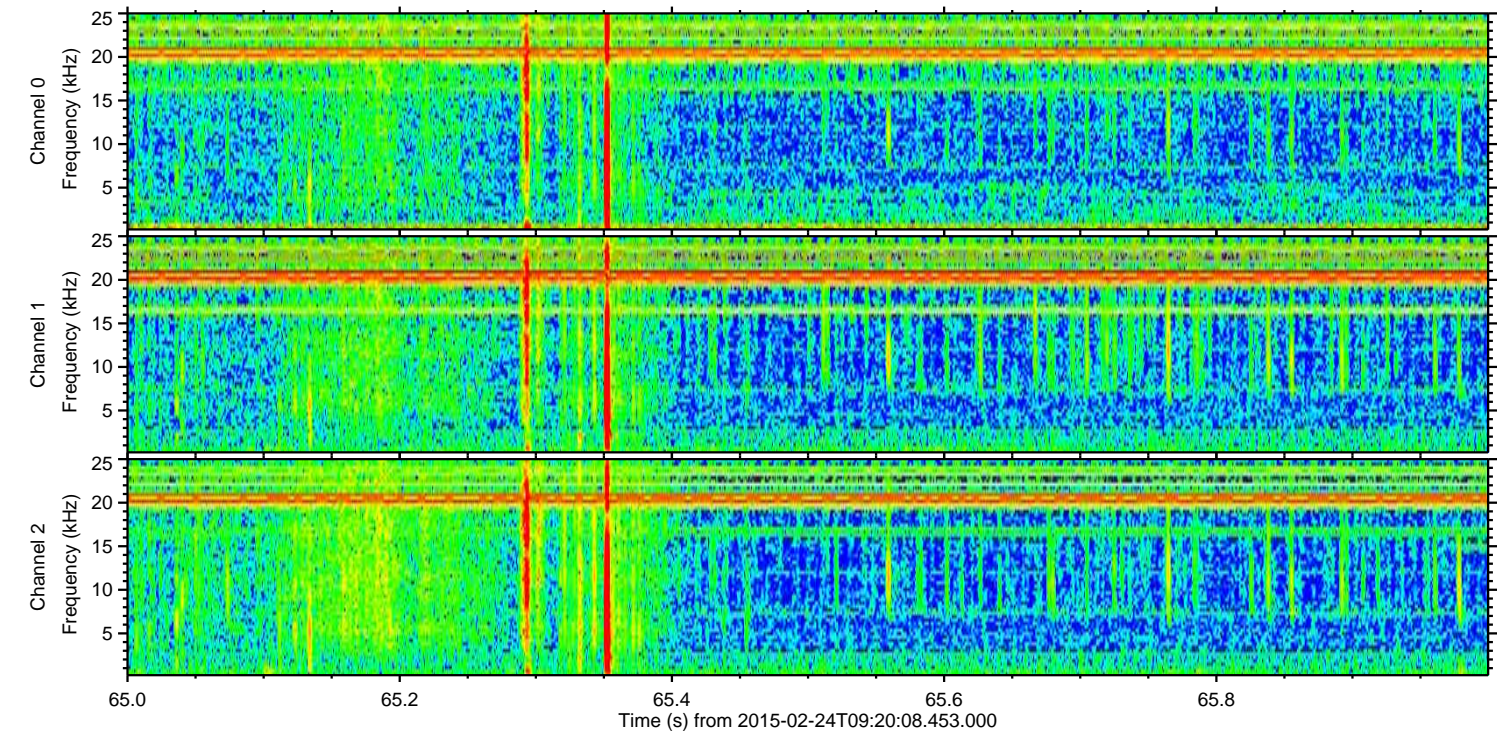
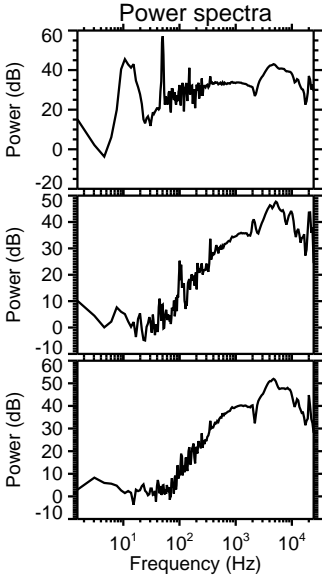
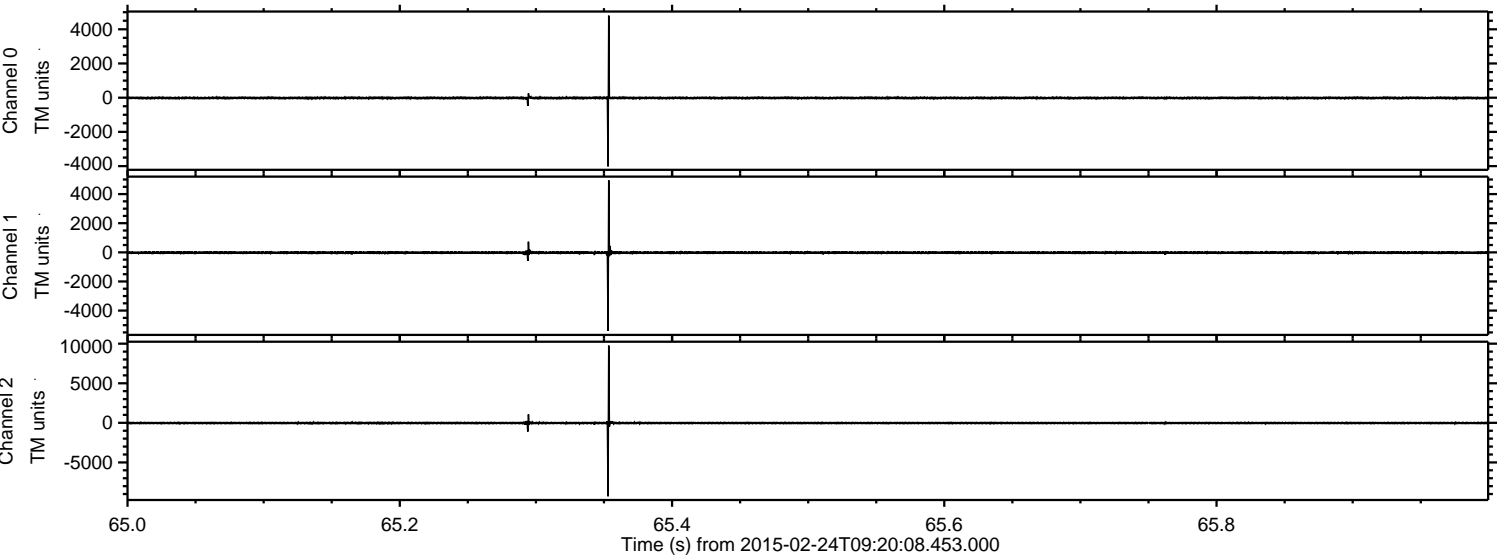

ELMAVAN 3D WAVEFORMS (Measured data sampled at 50 kHz) 49808 packets of 144 samples from 2015-02-24T09:20:08.453.000. Part 138/144

Processed Tue Mar 3 13:32:51 2015 by ELM ver.2012-10-06 from 001__elm20150224_092007__dat00.bin

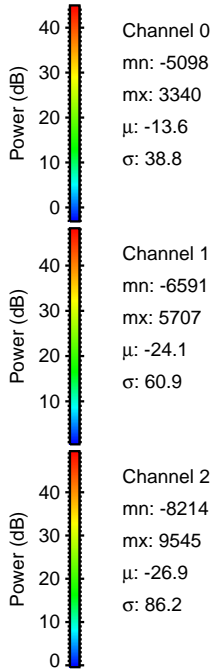
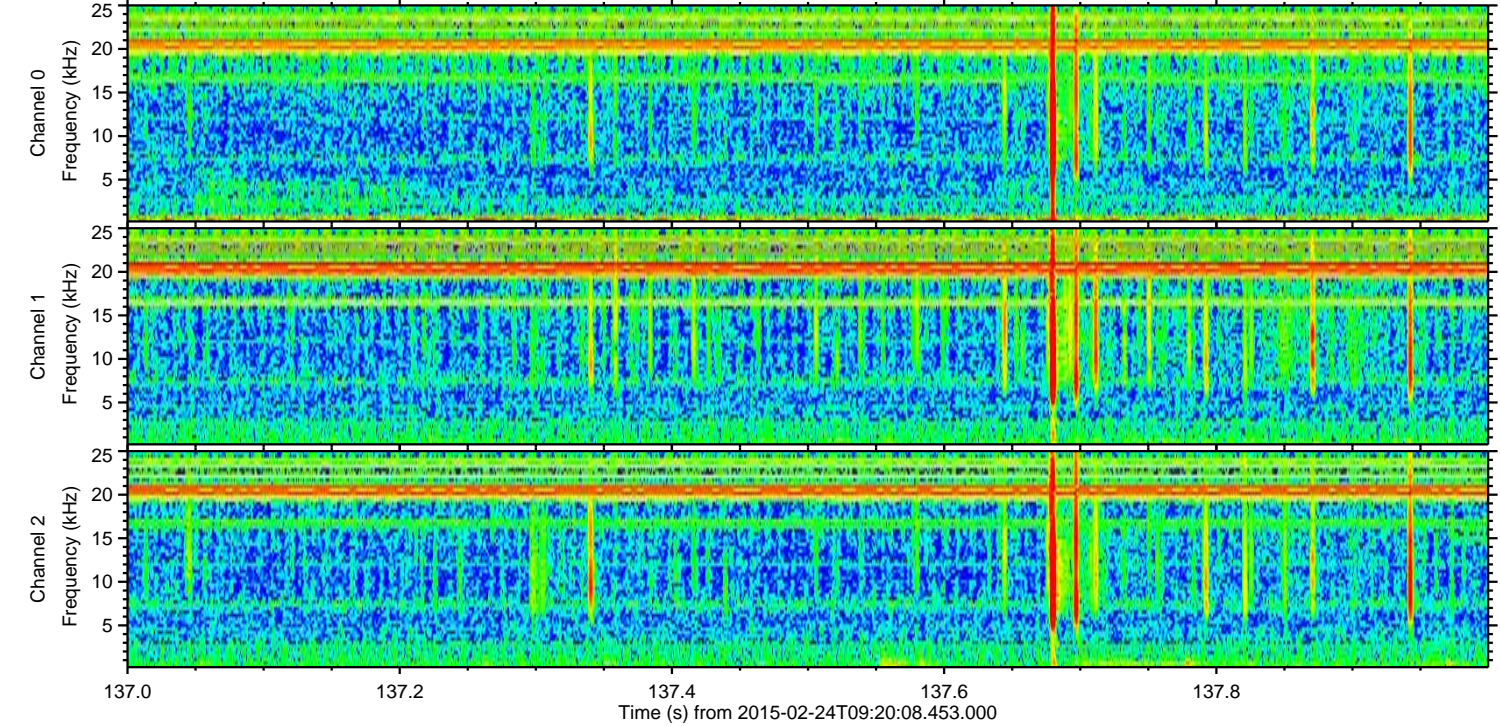
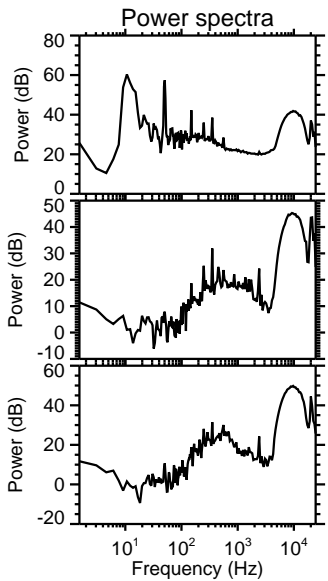
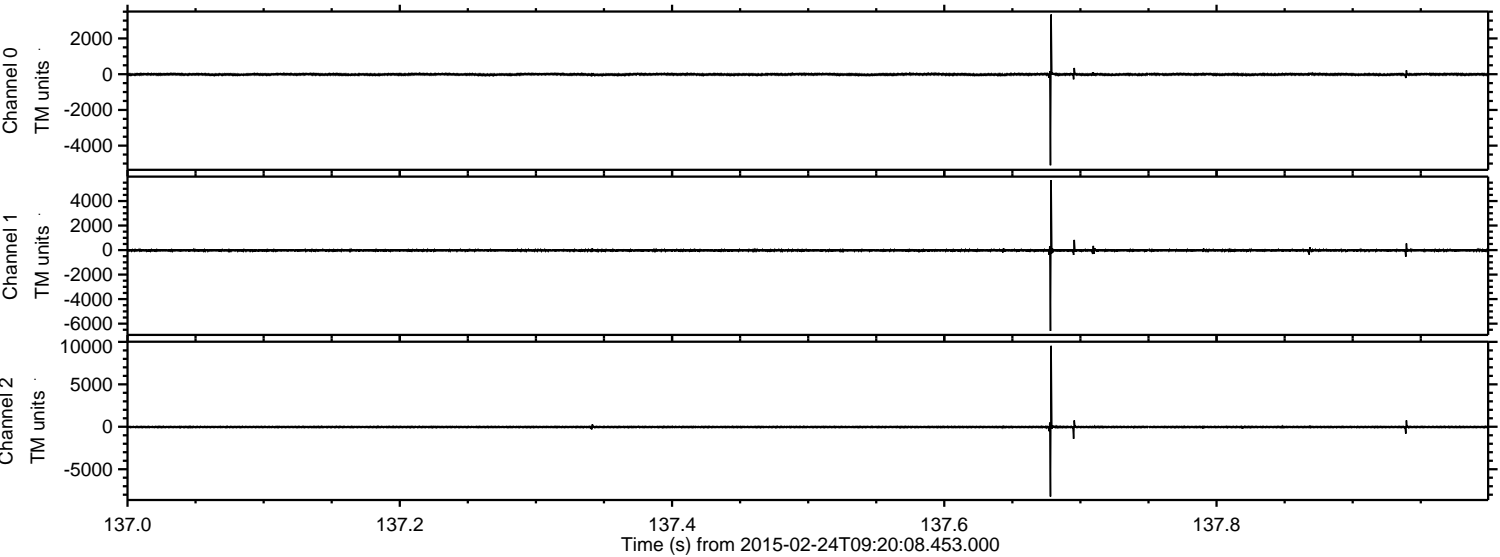

Channel 0
mn: -5098
mx: 3340
 μ : -13.6
 σ : 38.8

Channel 1
mn: -6591
mx: 5707
 μ : -24.1
 σ : 60.9

Channel 2
mn: -8214
mx: 9545
 μ : -26.9
 σ : 86.2

ELMAVAN 3D WAVEFORMS (Measured data sampled at 50 kHz) 49808 packets of 144 samples from 2015-02-24T09:20:08.453.000. Part 31/144

Processed Tue Mar 3 13:32:52 2015 by ELM ver.2012-10-06 from 001__elm20150224_092007__dat00.bin

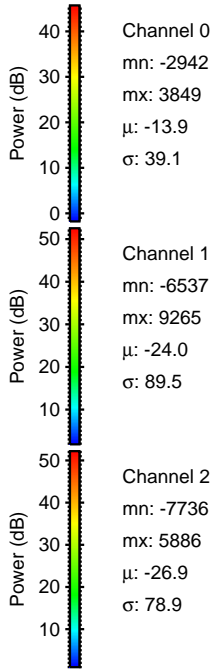
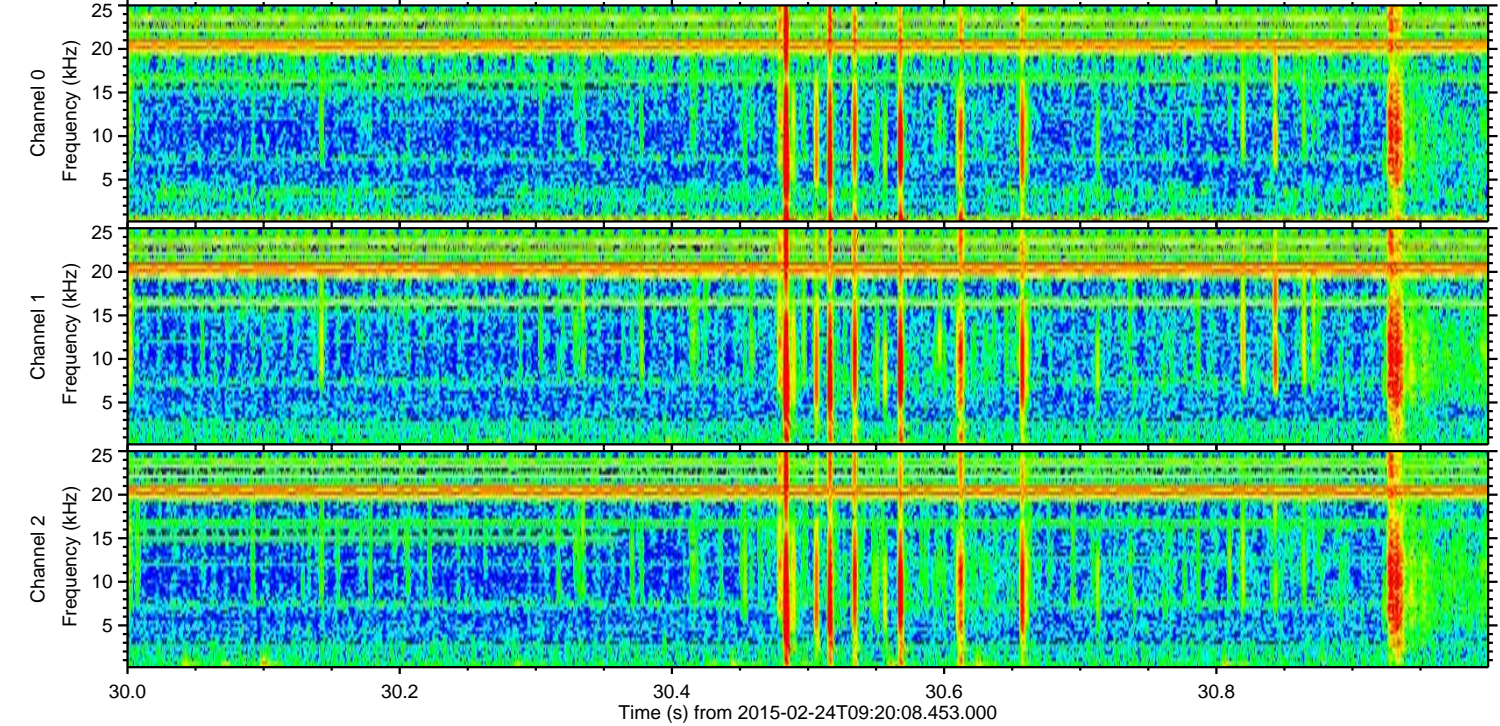
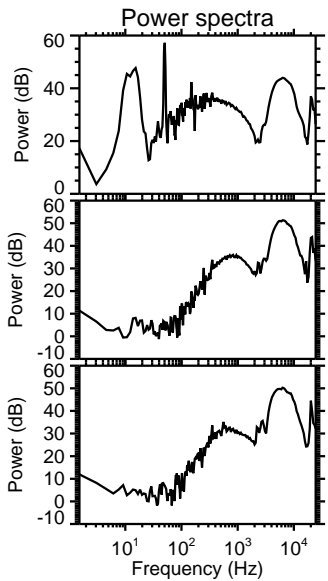
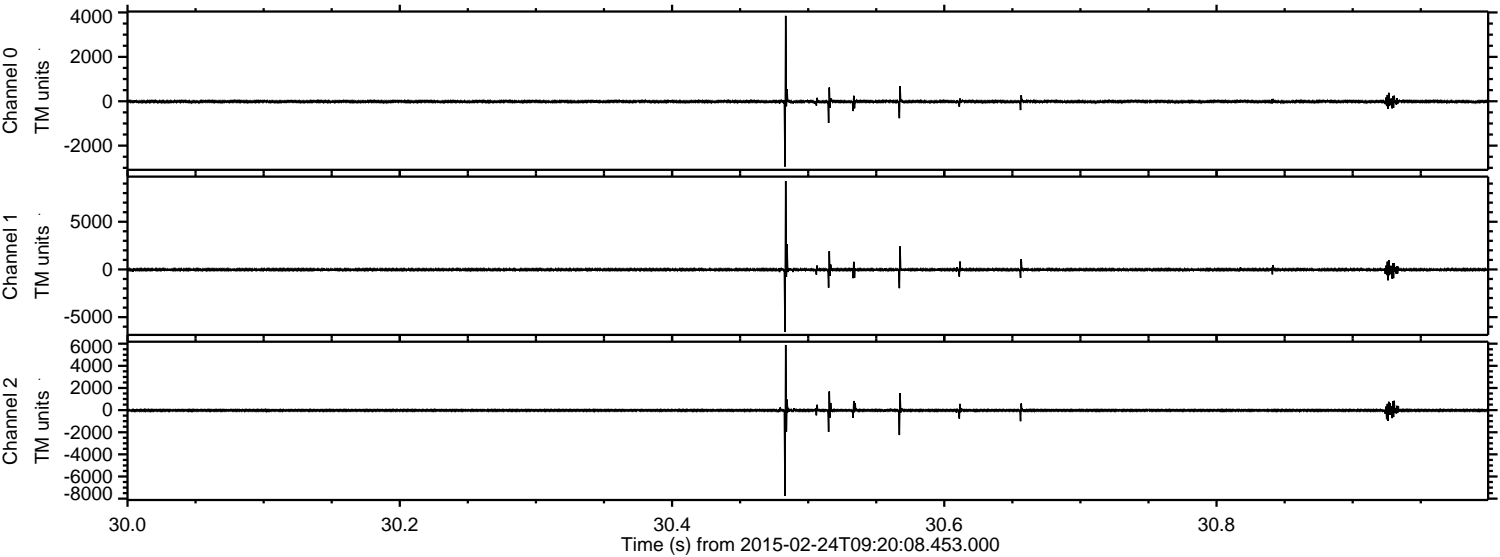

Processed Tue Mar 3 13:32:53 2015 by ELM ver.2012-10-06 from 001__elm20150224_092007__dat00.bin

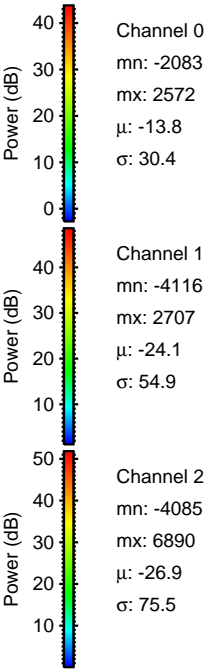
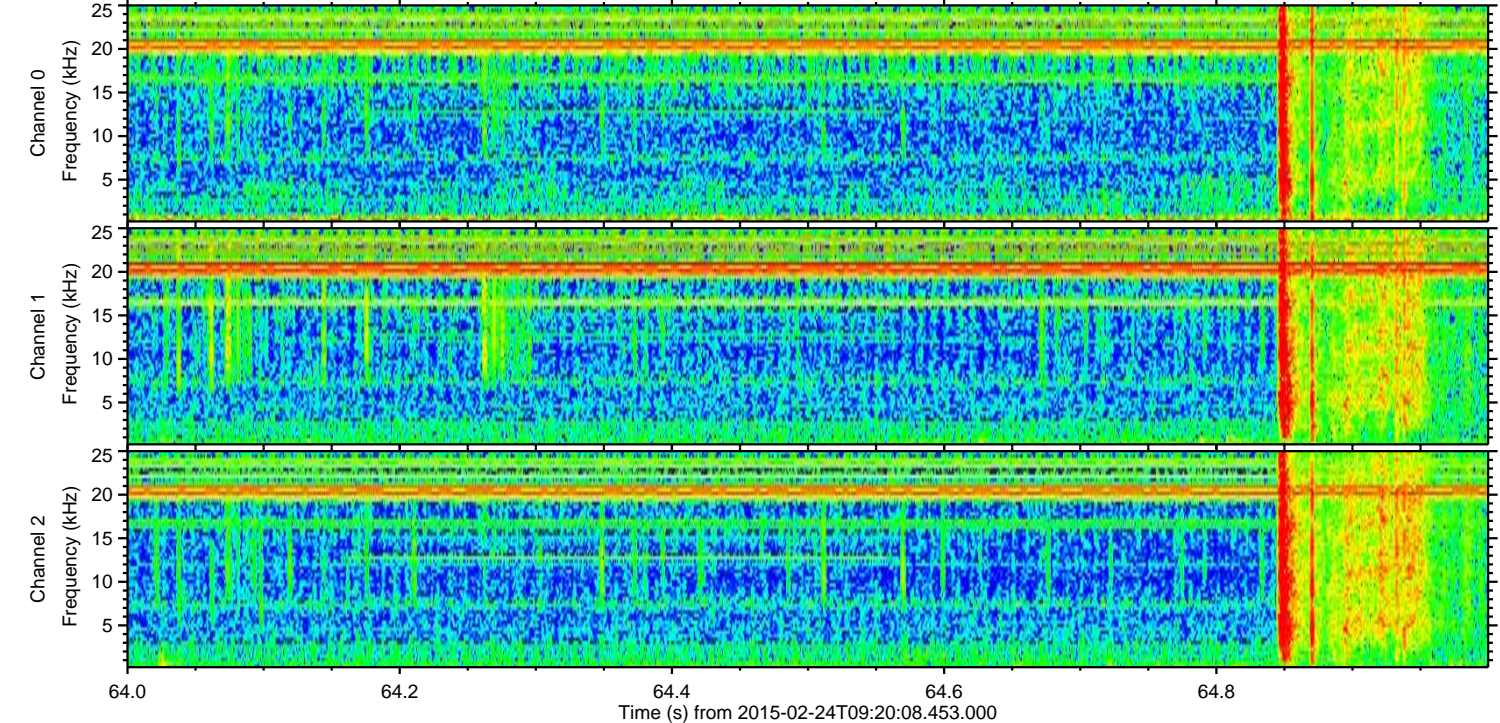
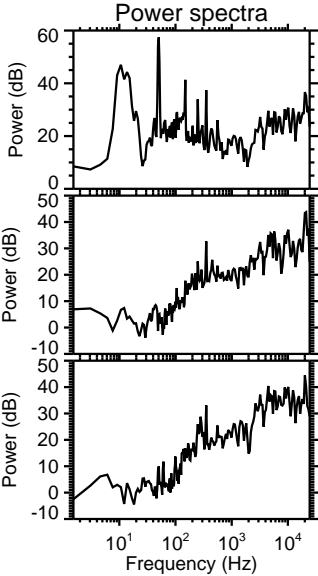
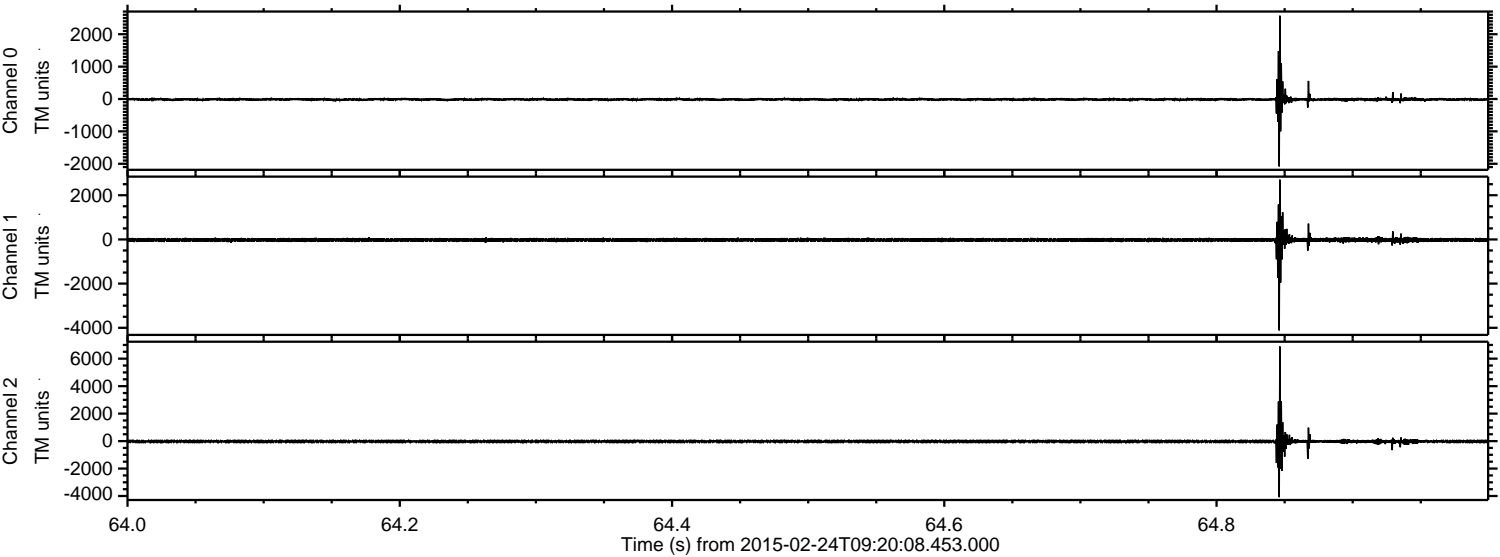

Processed Tue Mar 3 13:32:54 2015 by ELM ver.2012-10-06 from 001__elm20150224_092007__dat00.bin

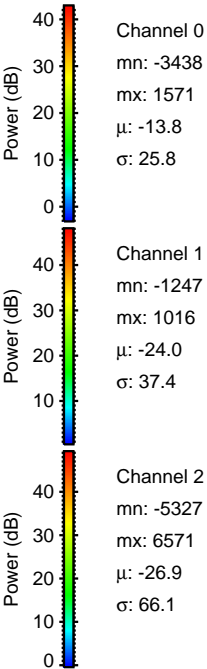
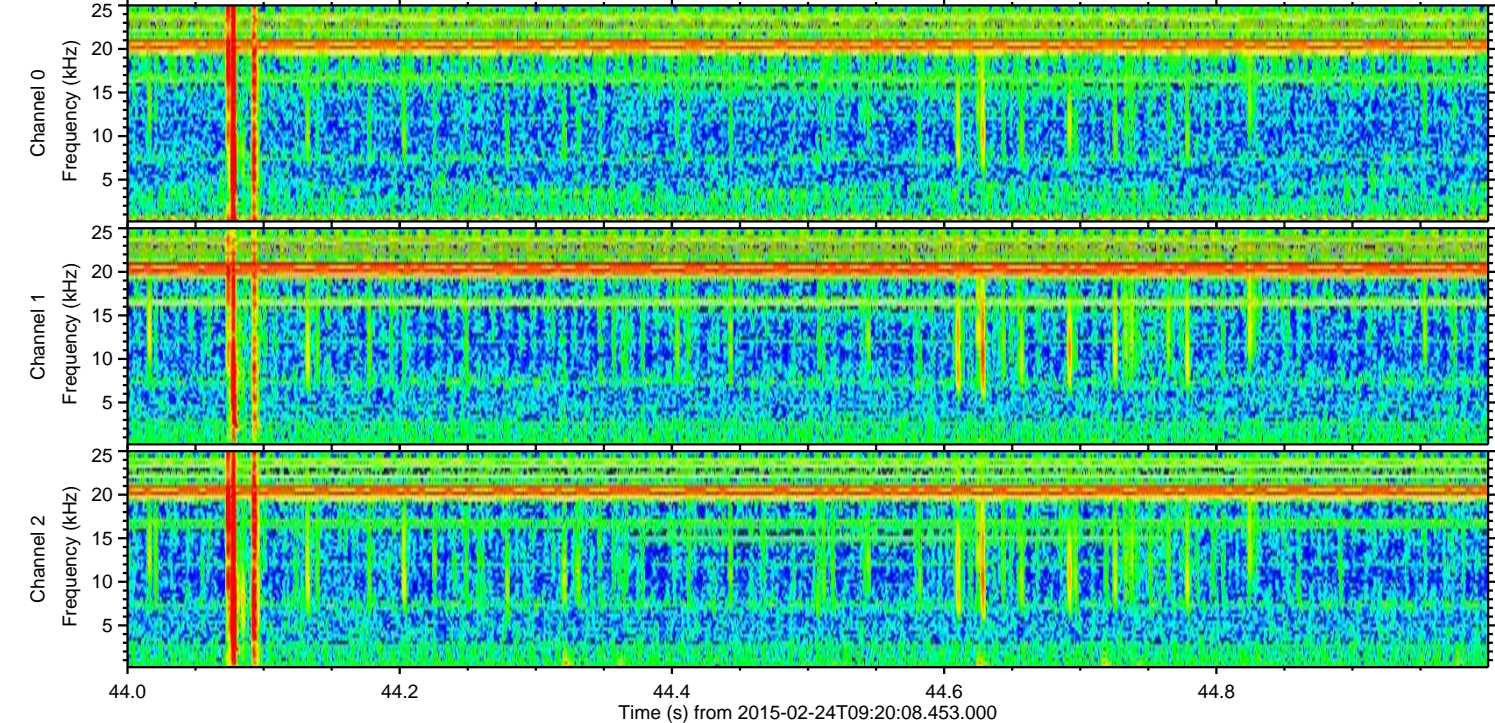
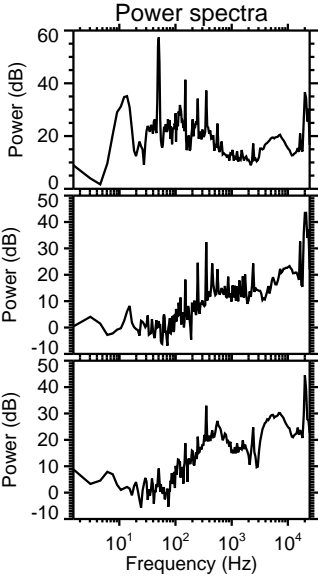
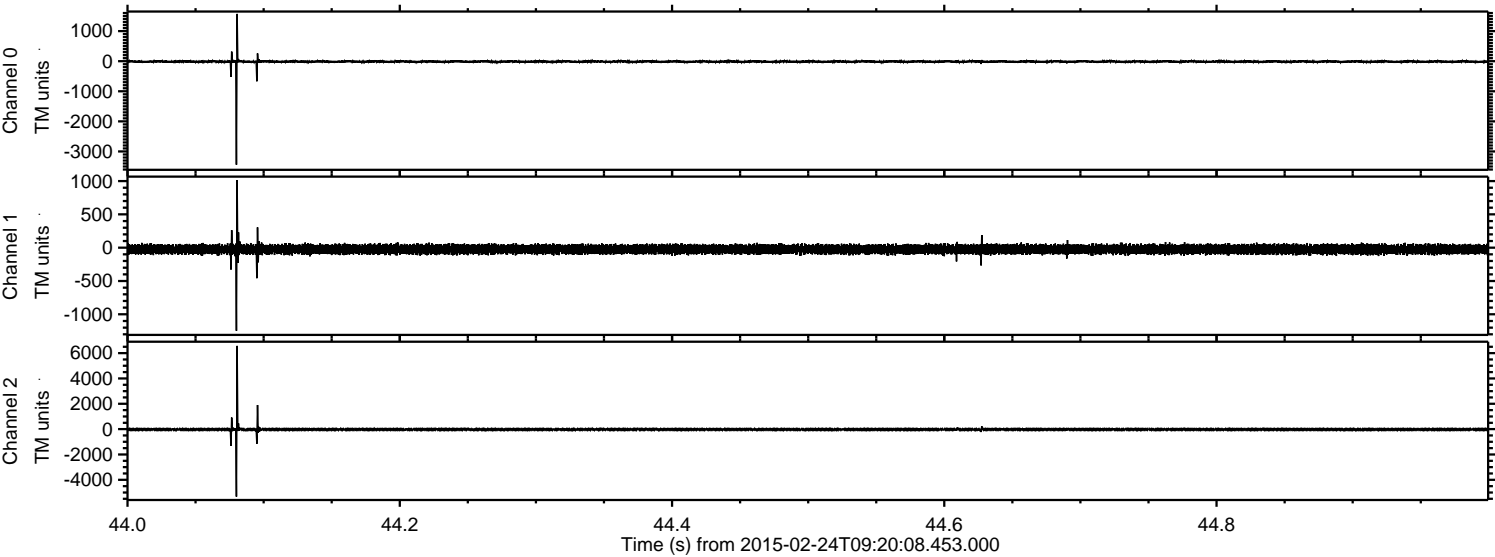

Processed Tue Mar 3 13:32:55 2015 by ELM ver.2012-10-06 from 001__elm20150224_092007__dat00.bin

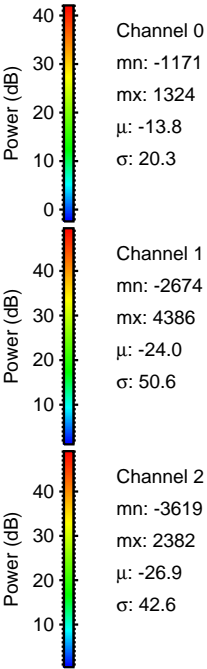
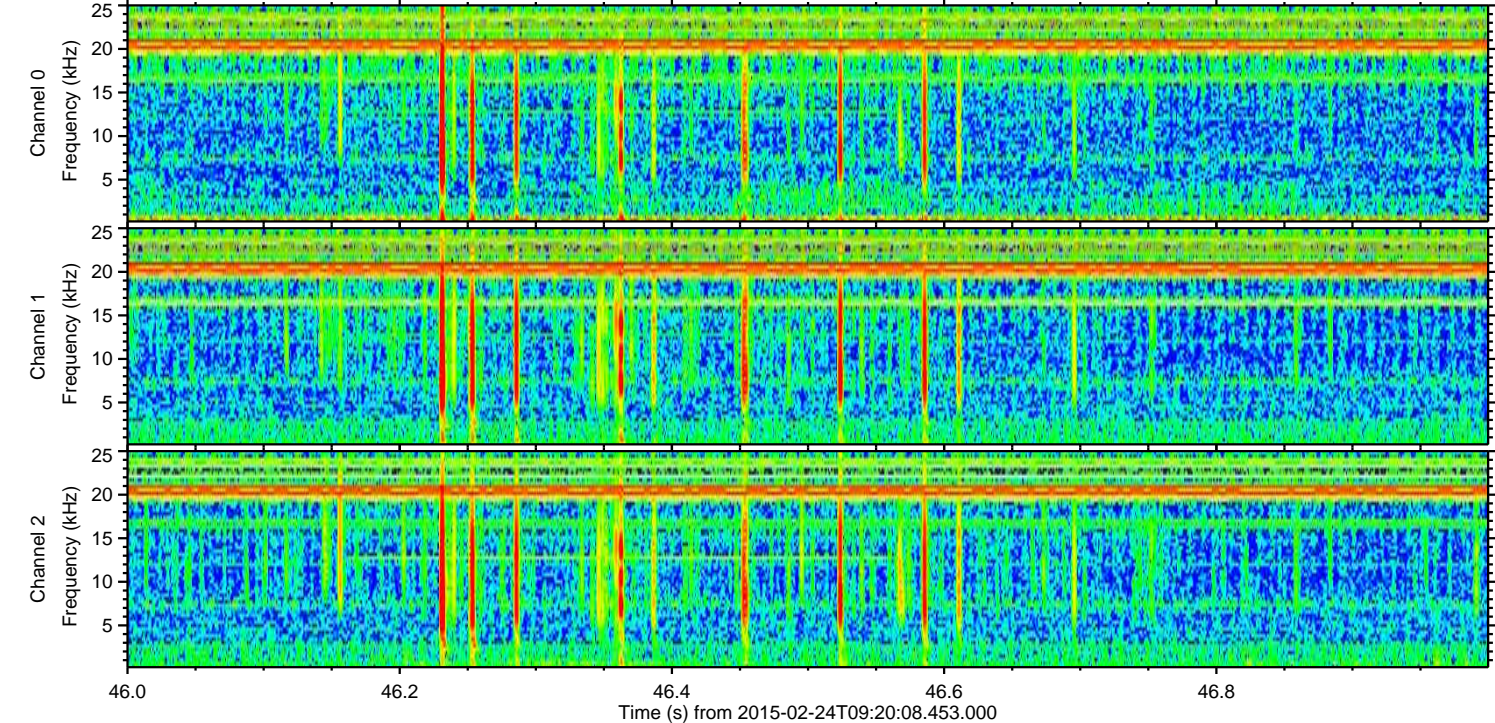
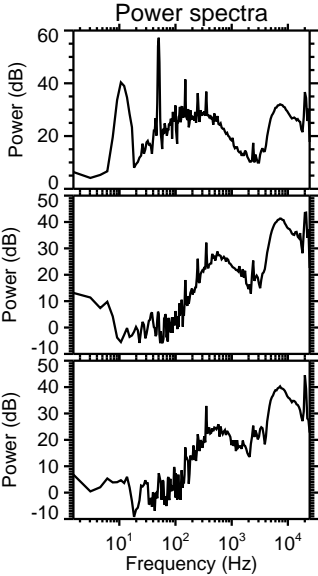
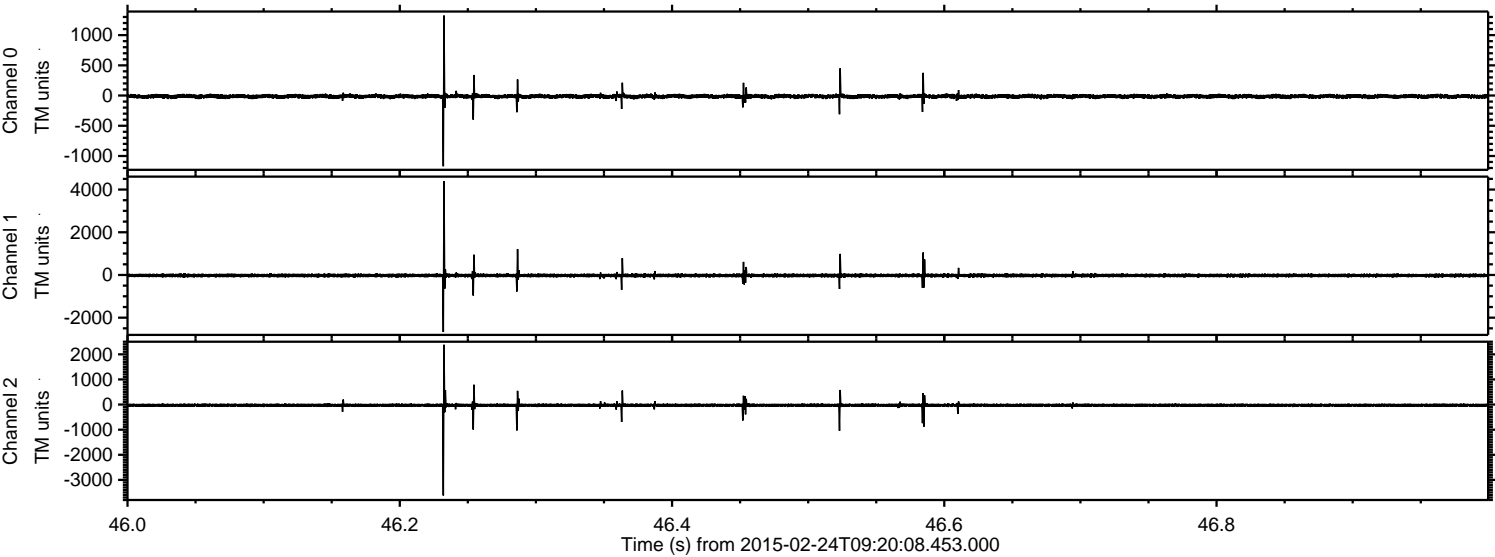

Processed Tue Mar 3 13:32:56 2015 by ELM ver.2012-10-06 from 001__elm20150224_092007__dat00.bin

