

ELMAVAN 3D WAVEFORMS (Measured data sampled at 50 kHz) 49809 packets of 144 samples from 2015-02-24T09:15:08.296.999.

Processed Tue Mar 3 13:31:34 2015 by ELM ver.2012-10-06 from 001__elm20150224_091507__dat00.bin

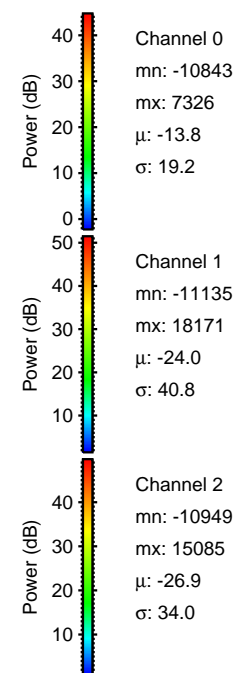
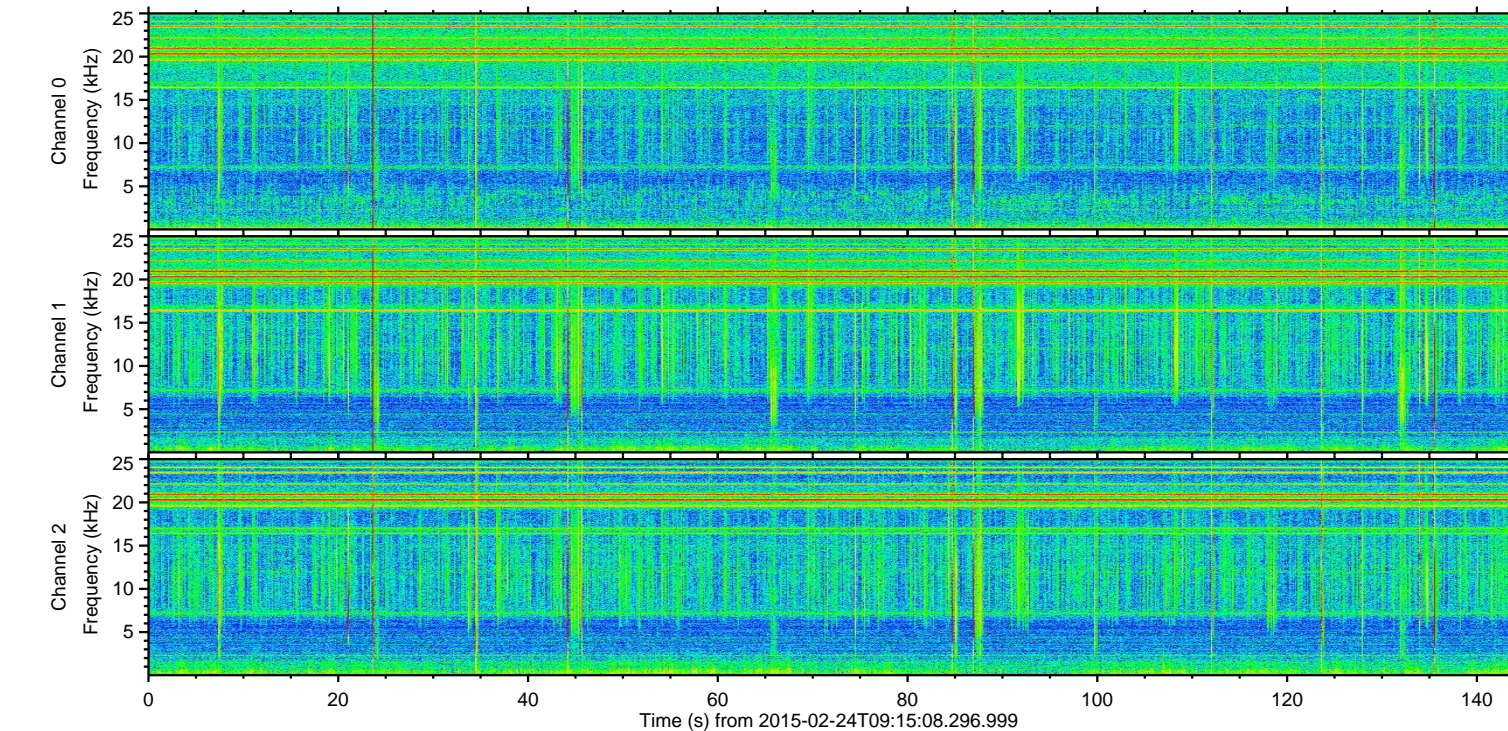
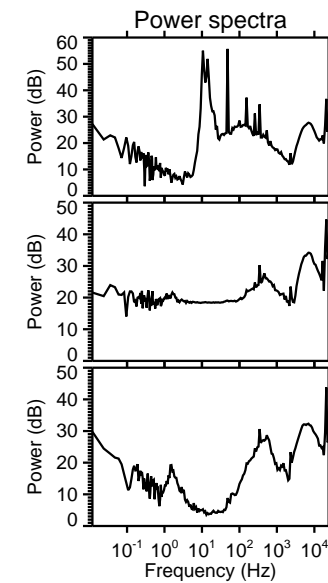
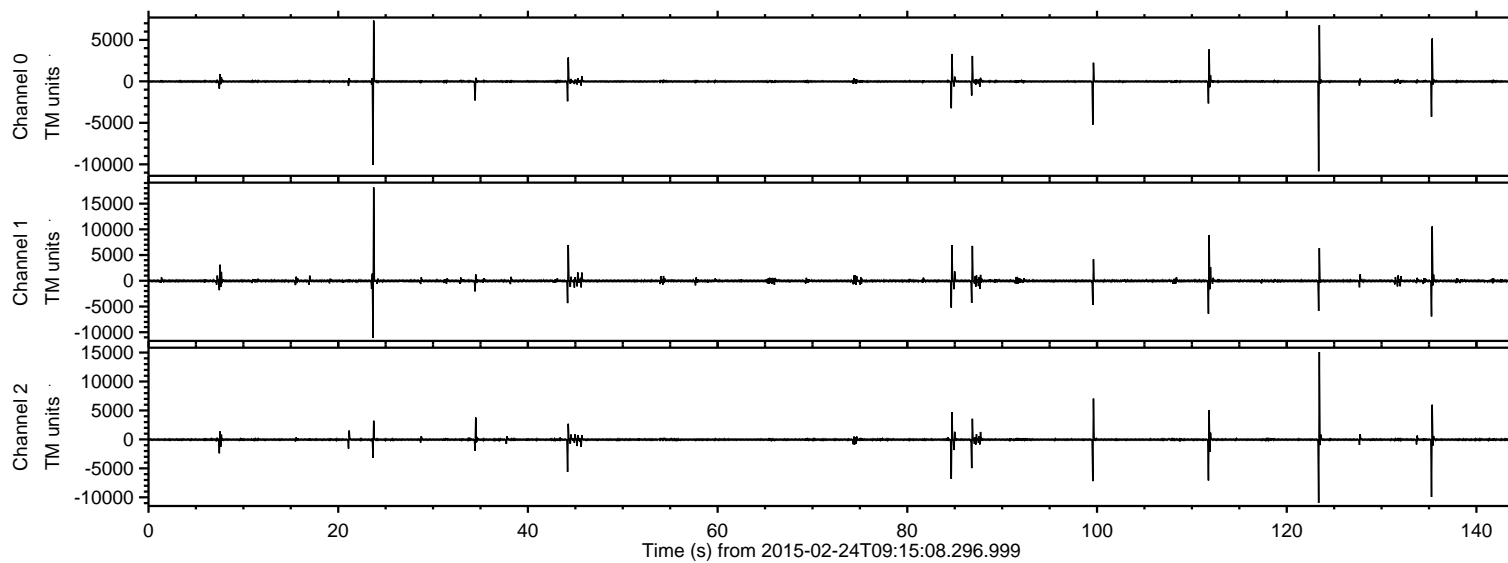

ELMAVAN 3D WAVEFORMS (Measured data sampled at 50 kHz) 49809 packets of 144 samples from 2015-02-24T09:15:08.296.999. Part 24/144

Processed Tue Mar 3 13:31:46 2015 by ELM ver.2012-10-06 from 001__elm20150224_091507__dat00.bin

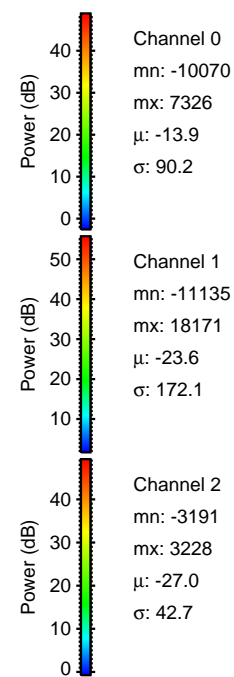
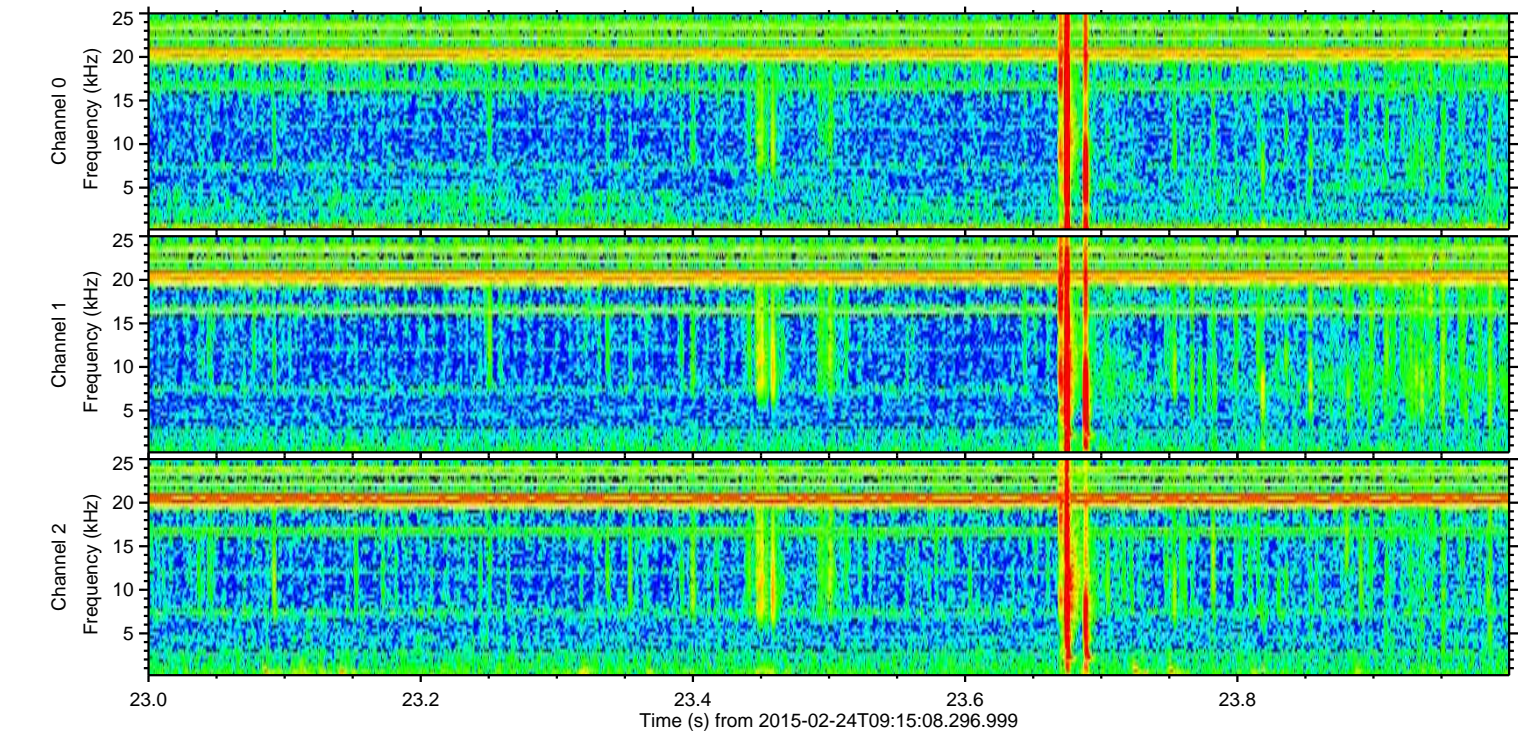
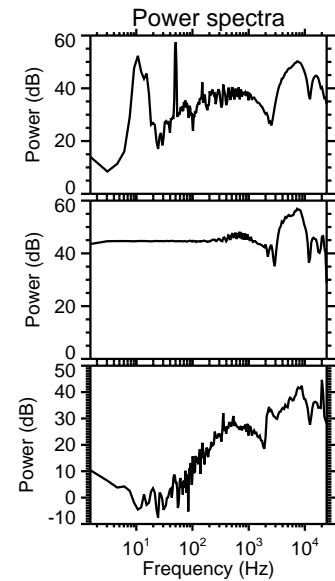
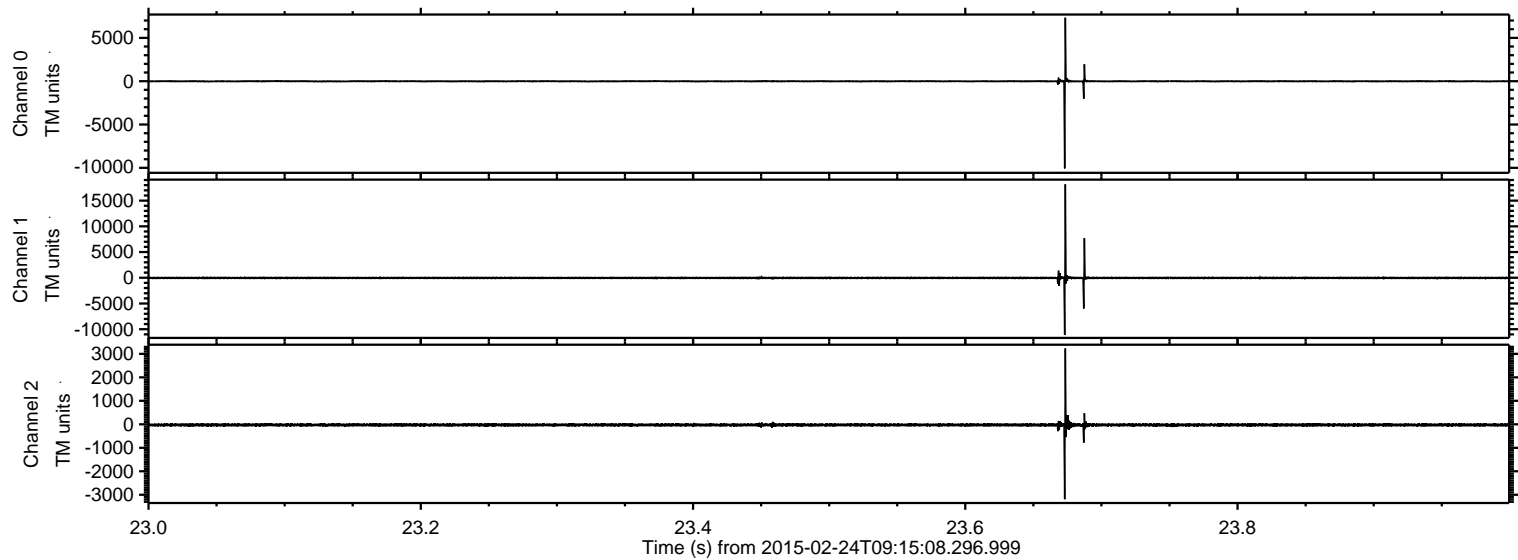

ELMAVAN 3D WAVEFORMS (Measured data sampled at 50 kHz) 49809 packets of 144 samples from 2015-02-24T09:15:08.296.999. Part 124/144

Processed Tue Mar 3 13:31:47 2015 by ELM ver.2012-10-06 from 001__elm20150224_091507__dat00.bin

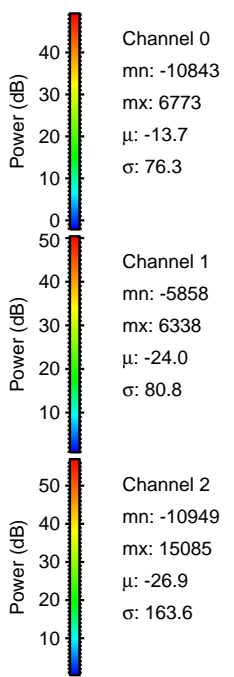
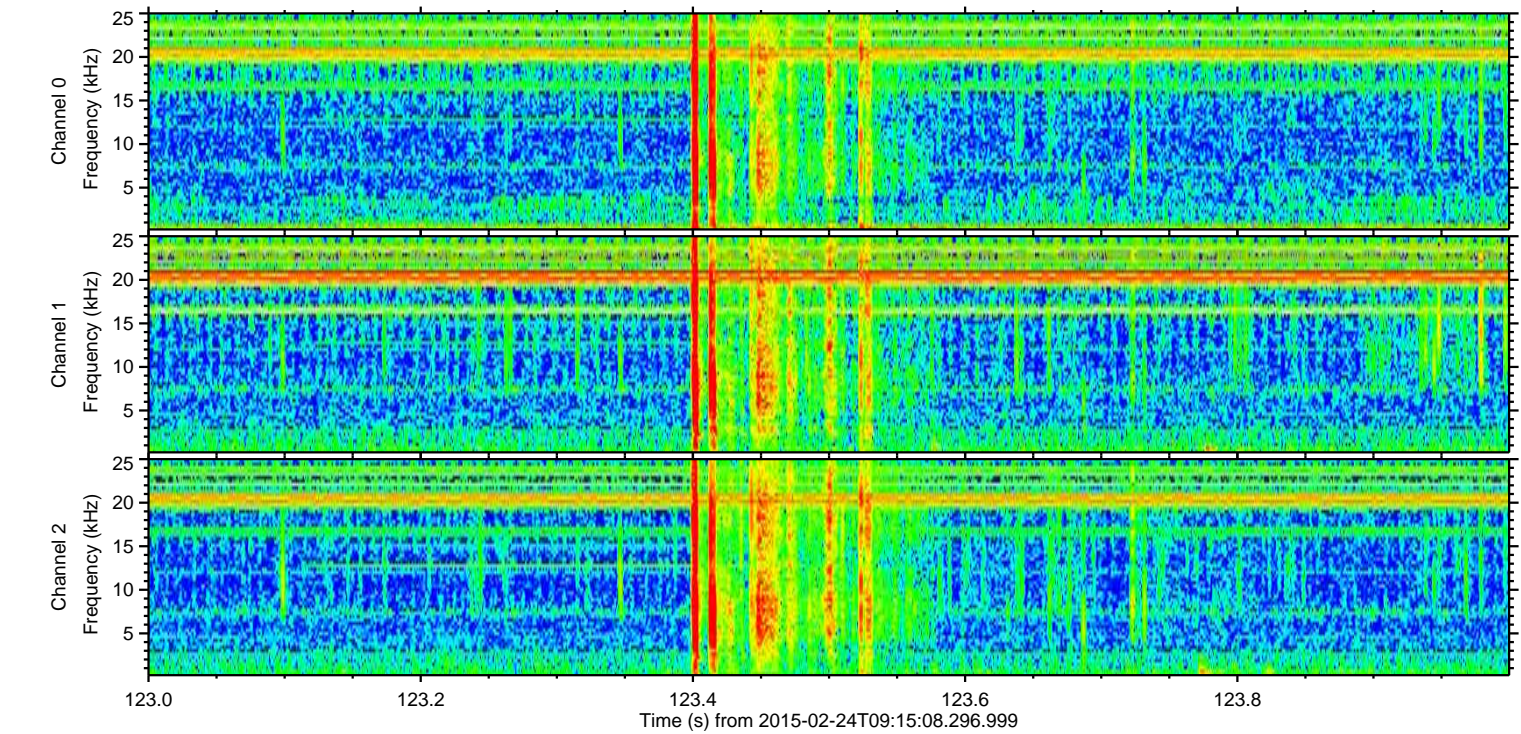
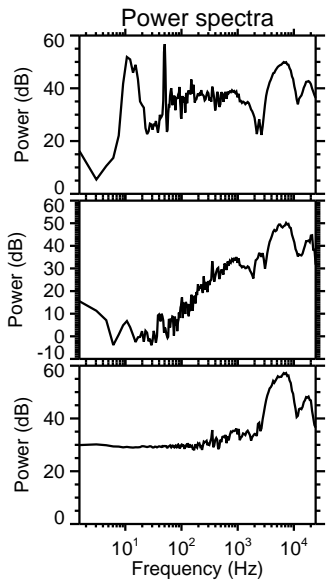
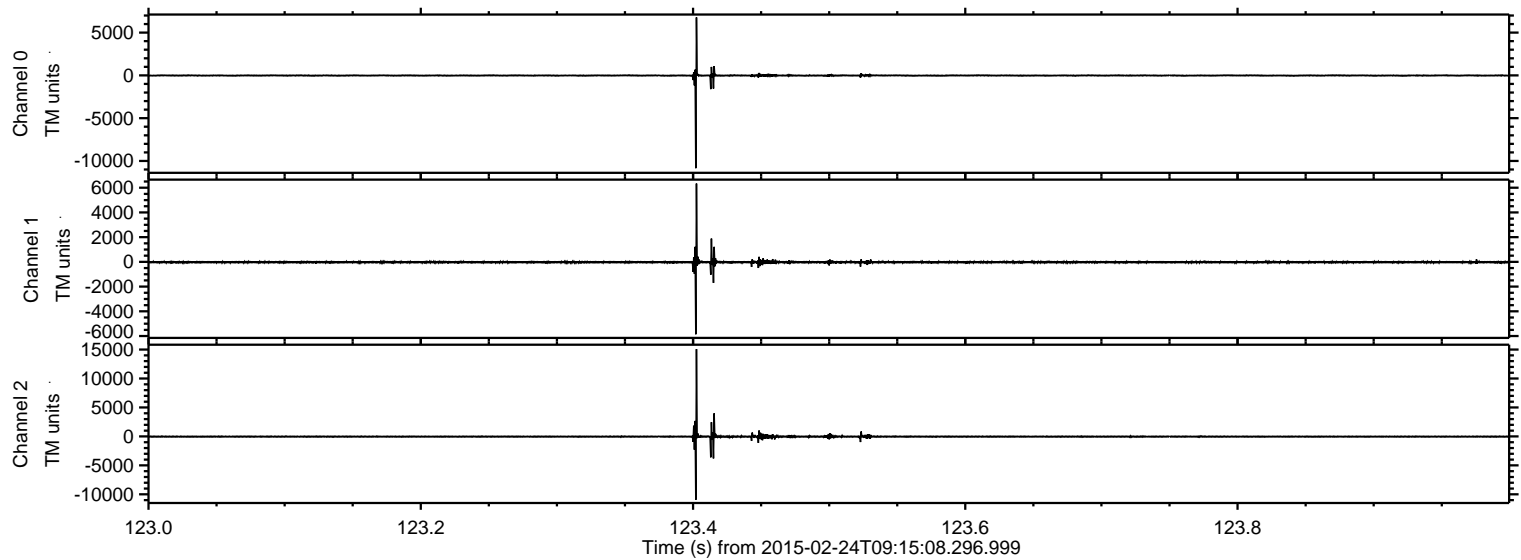

ELMAVAN 3D WAVEFORMS (Measured data sampled at 50 kHz) 49809 packets of 144 samples from 2015-02-24T09:15:08.296.999. Part 136/144

Processed Tue Mar 3 13:31:48 2015 by ELM ver.2012-10-06 from 001__elm20150224_091507__dat00.bin

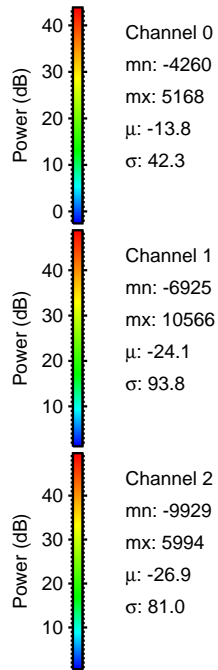
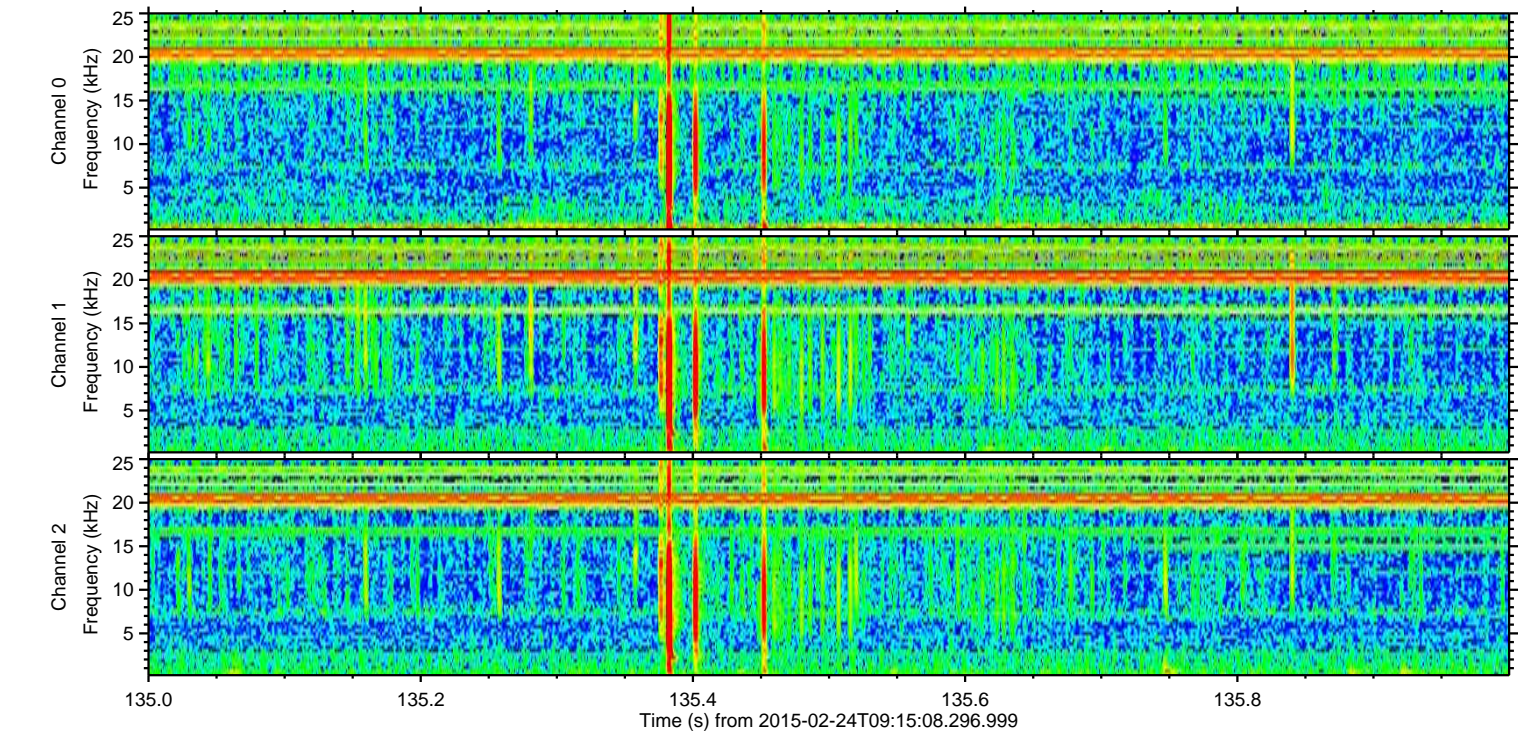
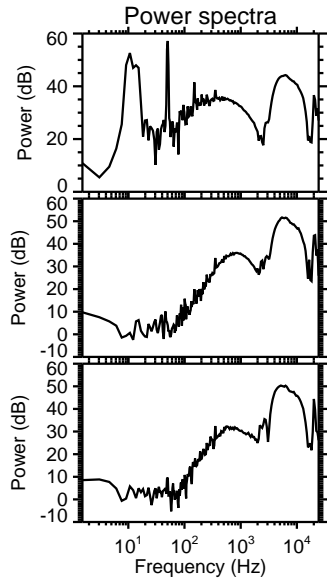
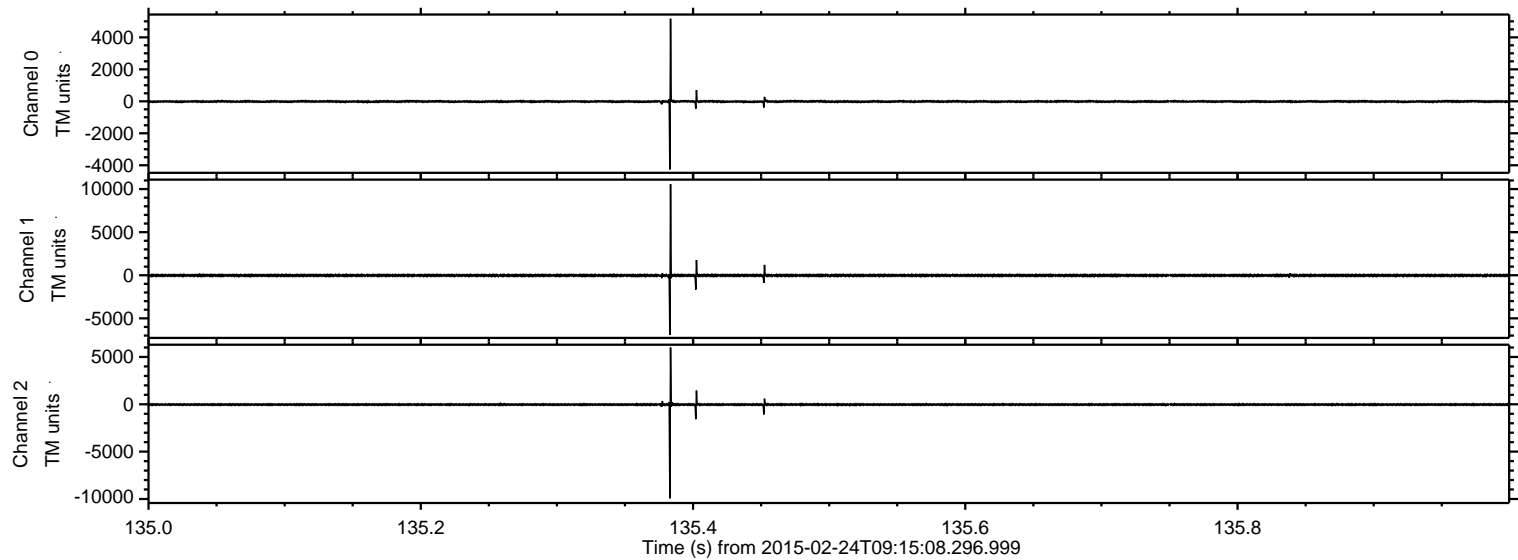

ELMAVAN 3D WAVEFORMS (Measured data sampled at 50 kHz) 49809 packets of 144 samples from 2015-02-24T09:15:08.296.999. Part 112/144

Processed Tue Mar 3 13:31:49 2015 by ELM ver.2012-10-06 from 001__elm20150224_091507__dat00.bin

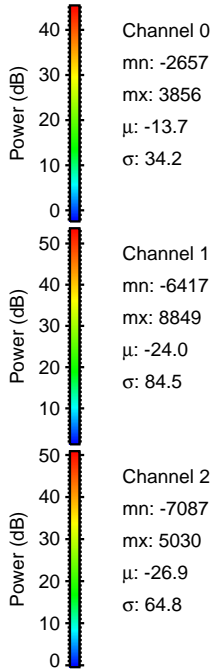
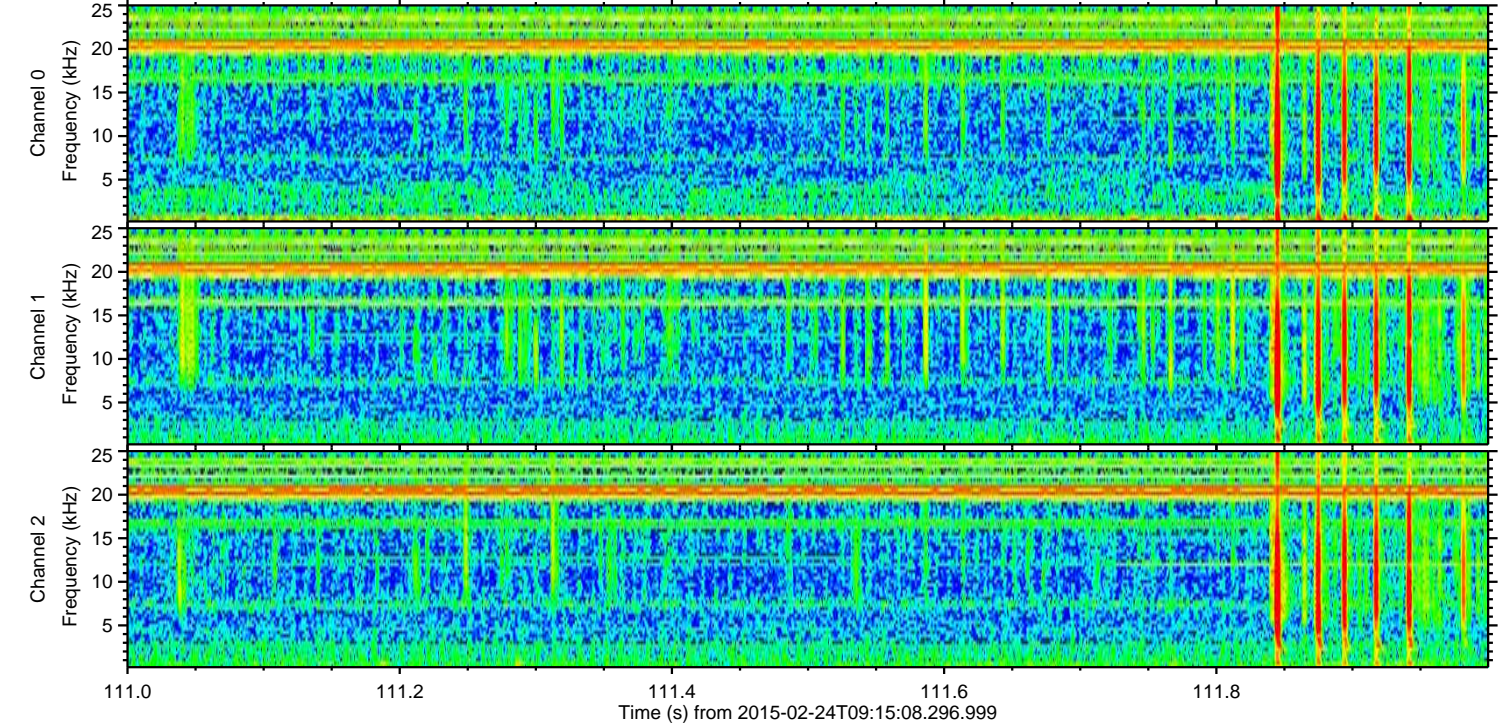
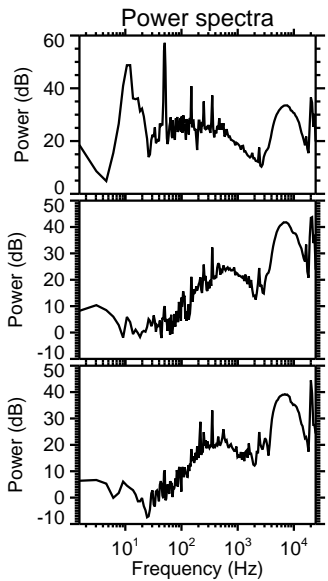
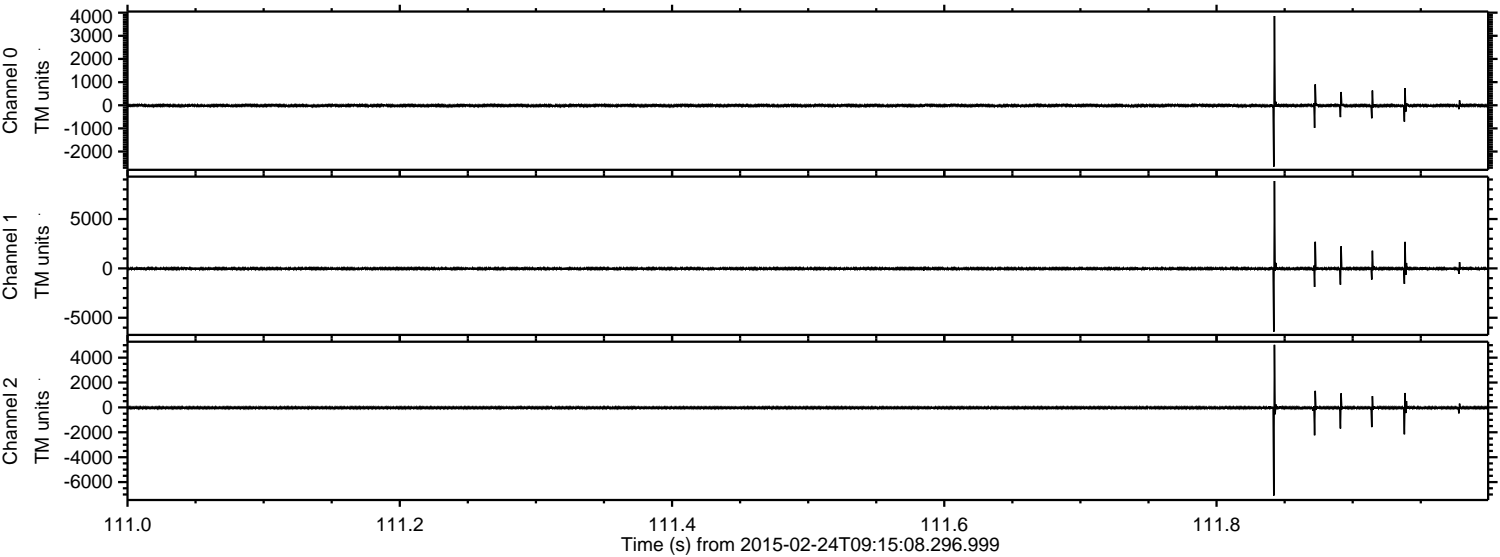

ELMAVAN 3D WAVEFORMS (Measured data sampled at 50 kHz) 49809 packets of 144 samples from 2015-02-24T09:15:08.296.999. Part 100/144

Processed Tue Mar 3 13:31:50 2015 by ELM ver.2012-10-06 from 001__elm20150224_091507__dat00.bin

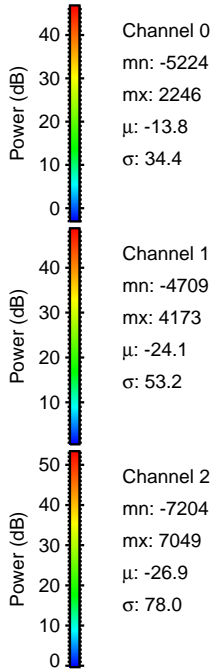
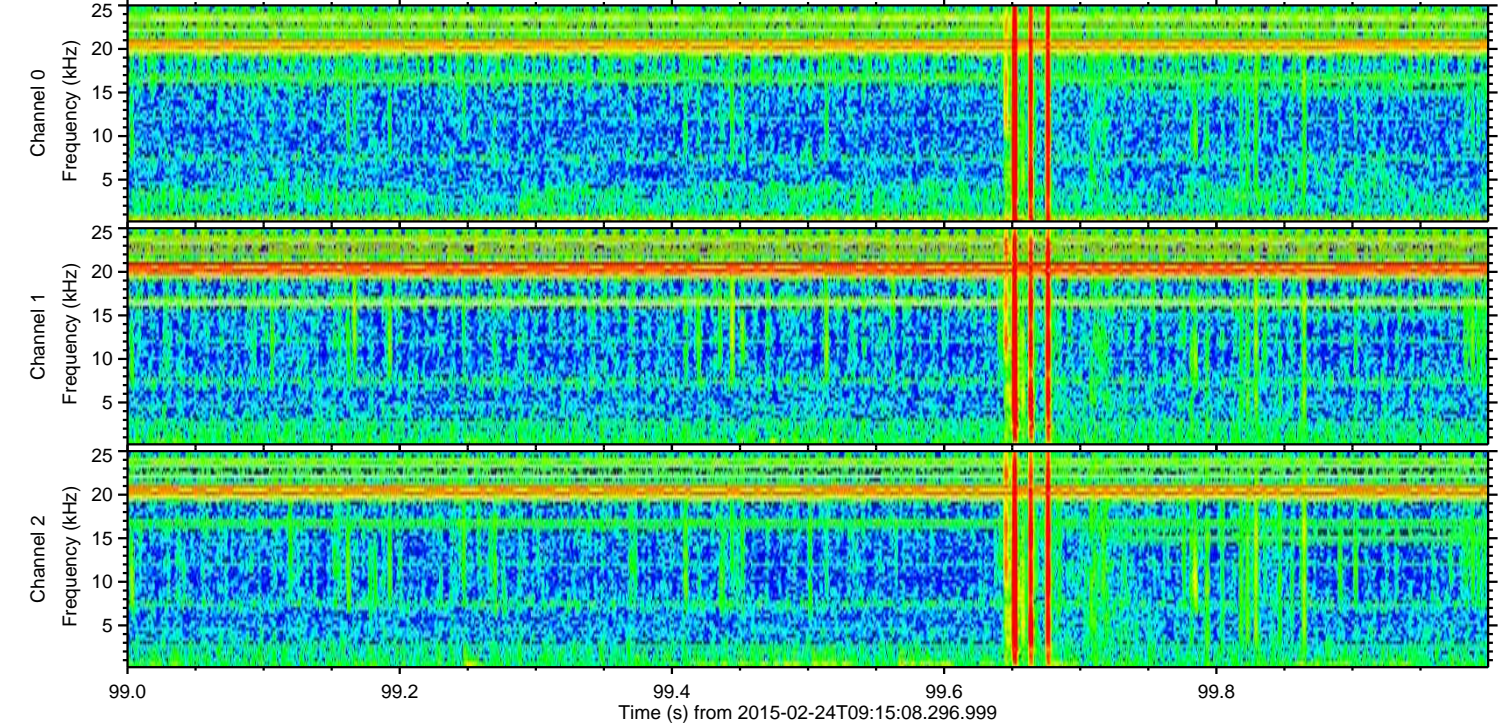
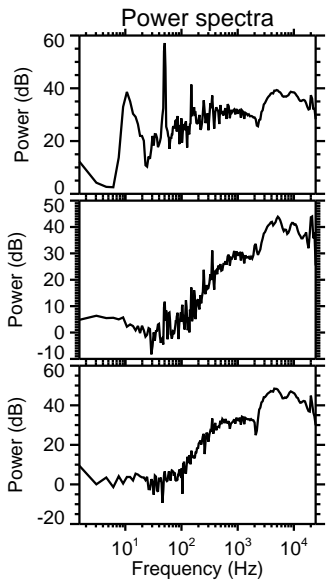
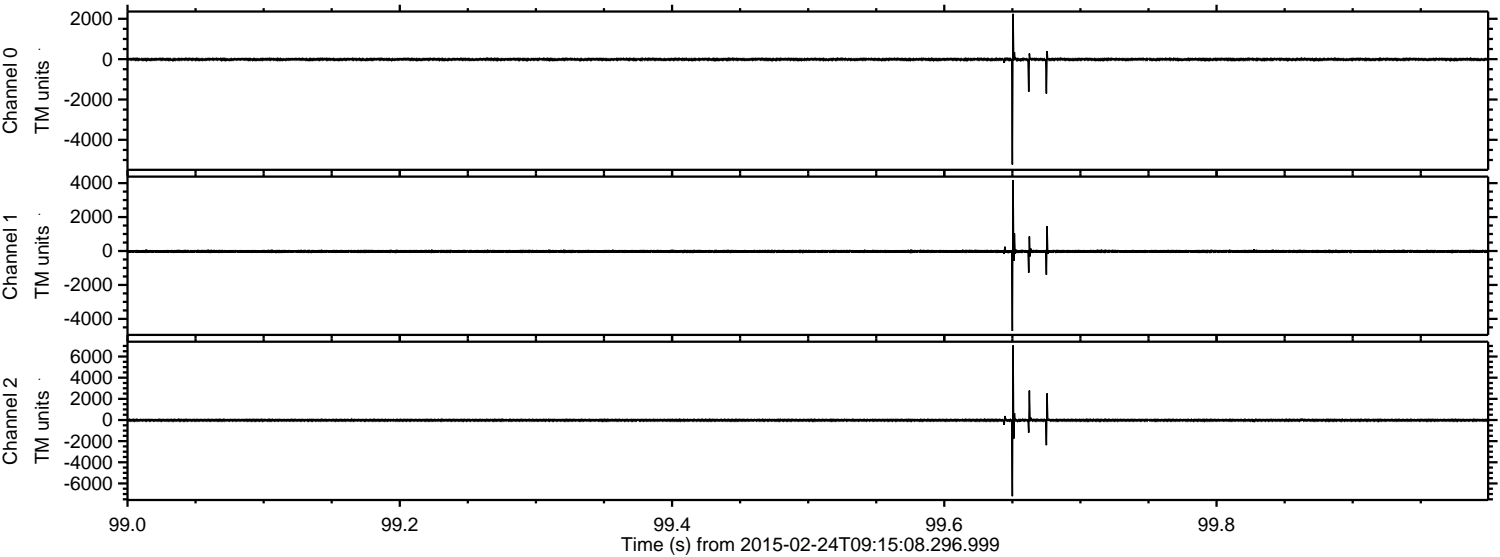

Processed Tue Mar 3 13:31:51 2015 by ELM ver.2012-10-06 from 001__elm20150224_091507__dat00.bin

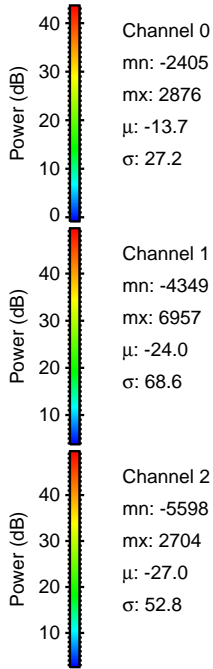
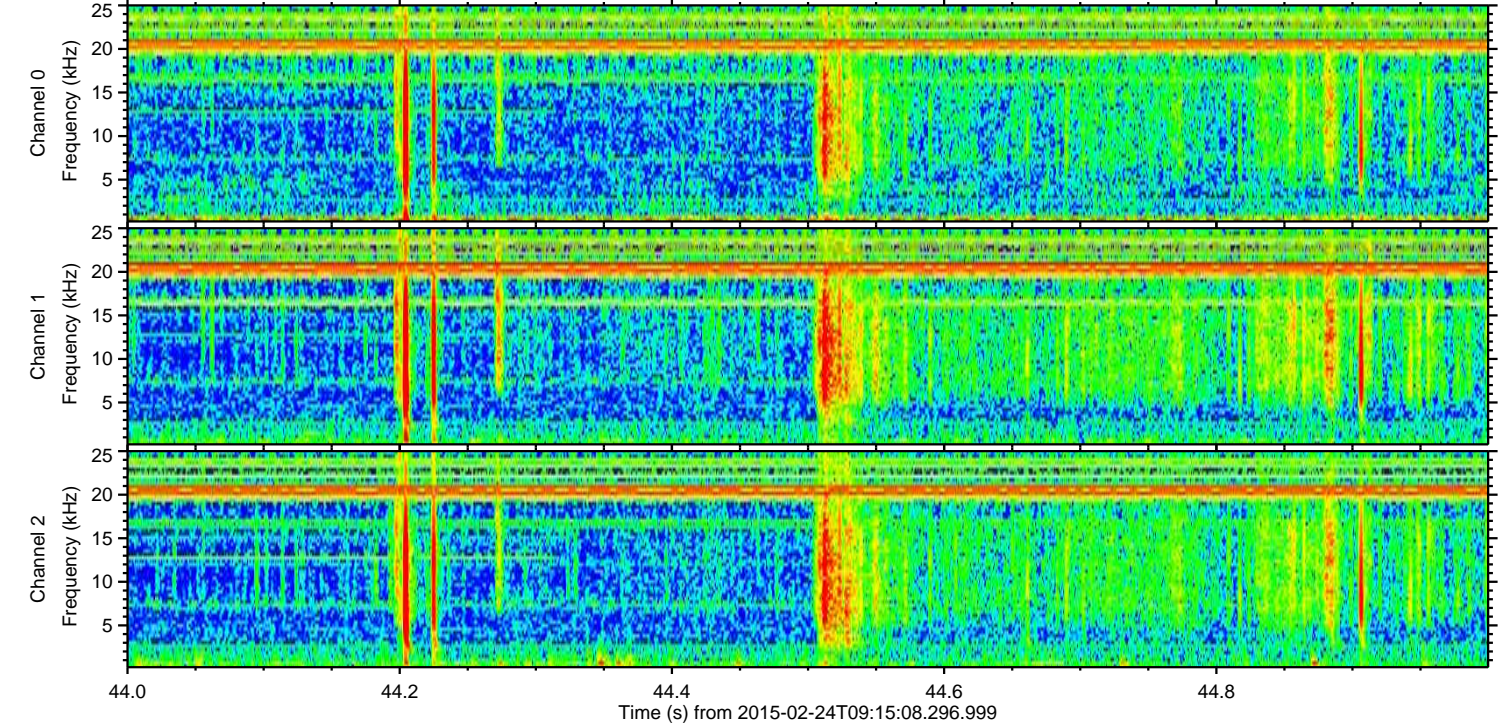
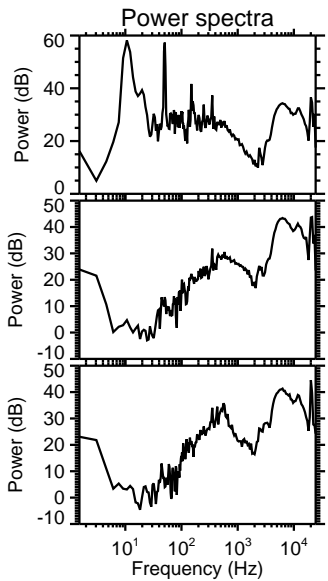
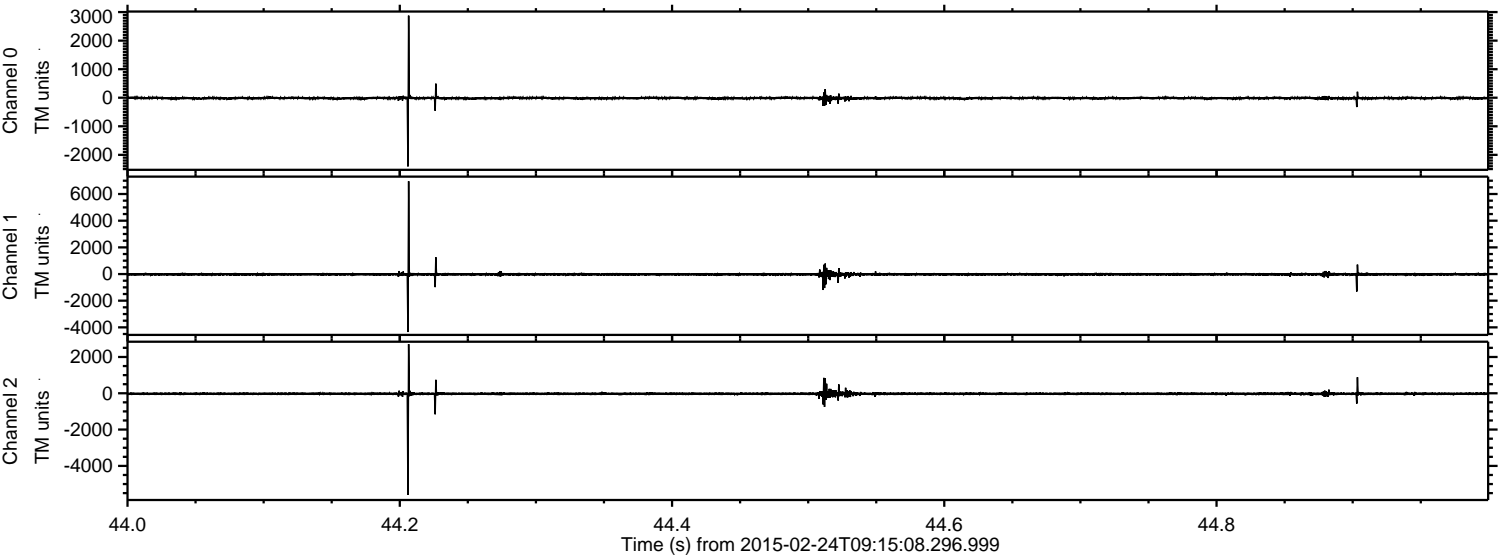

Processed Tue Mar 3 13:31:51 2015 by ELM ver.2012-10-06 from 001__elm20150224_091507__dat00.bin

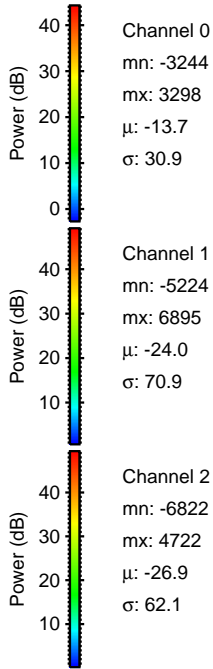
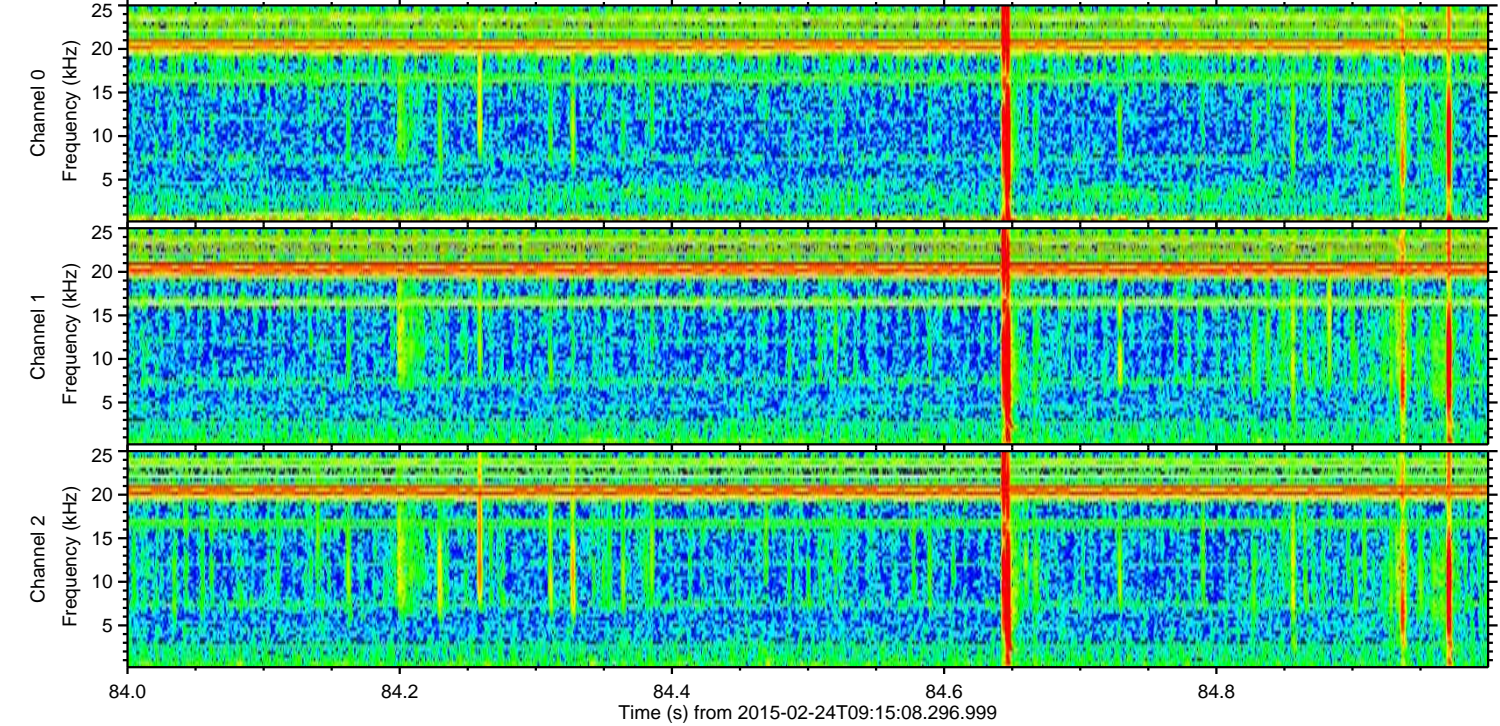
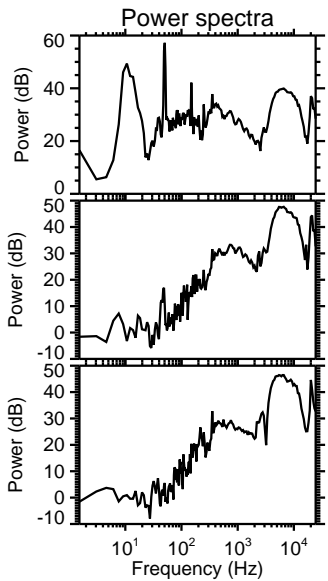
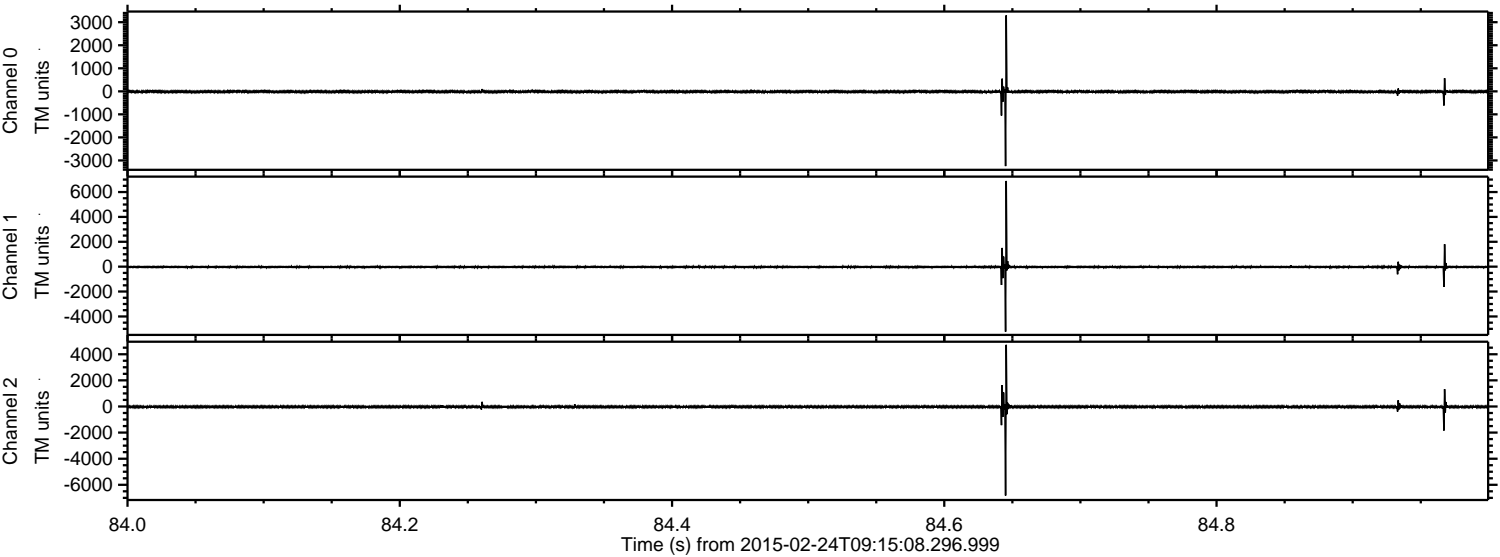

Processed Tue Mar 3 13:31:52 2015 by ELM ver.2012-10-06 from 001__elm20150224_091507__dat00.bin

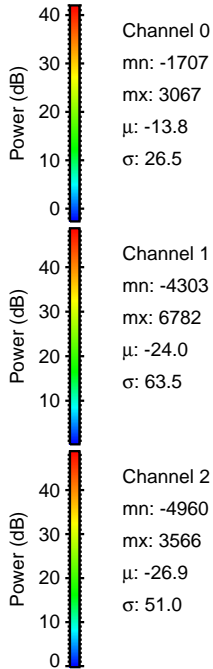
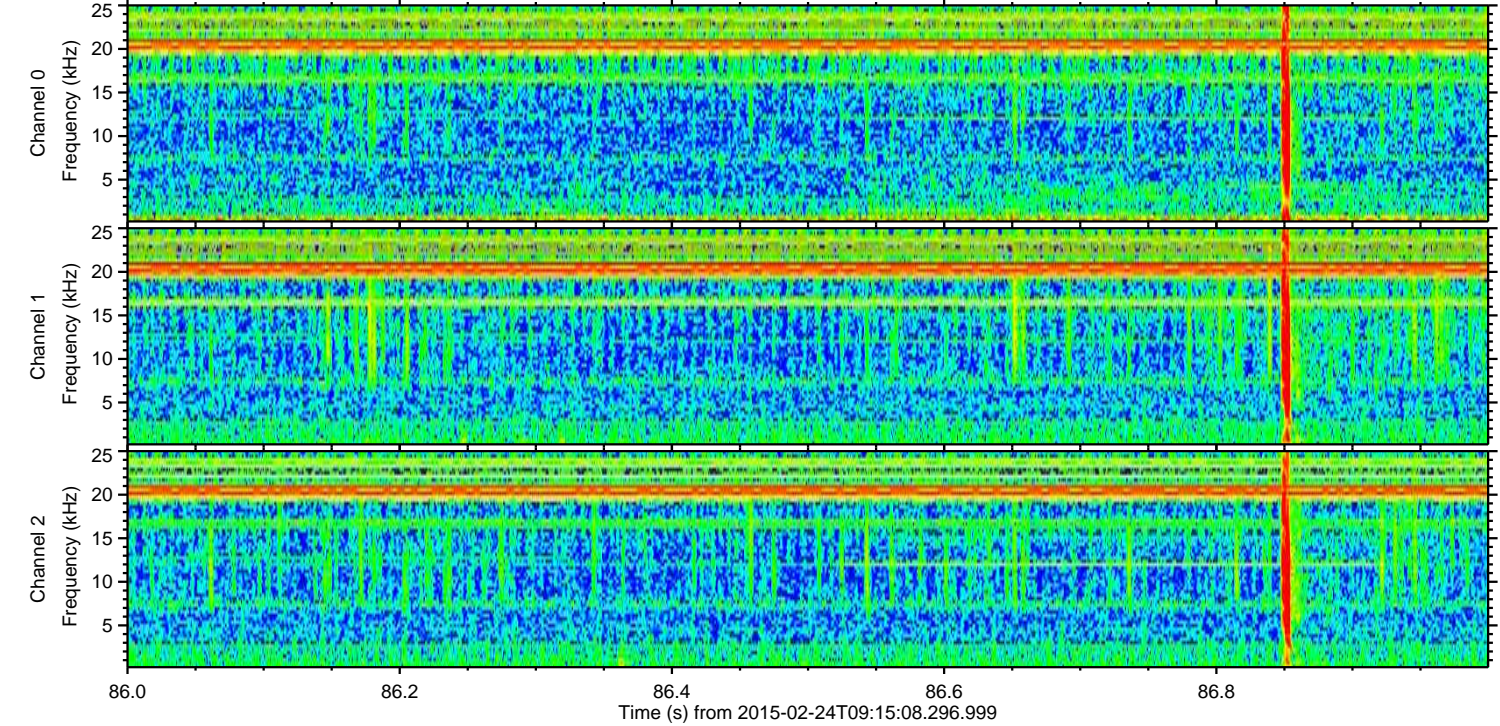
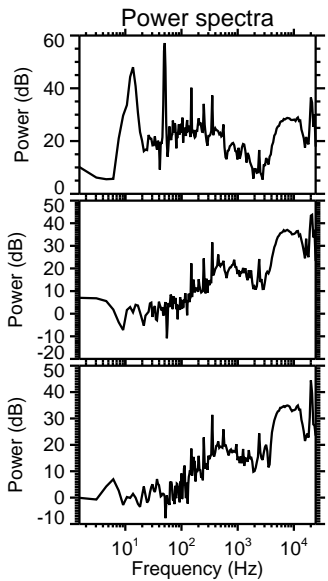
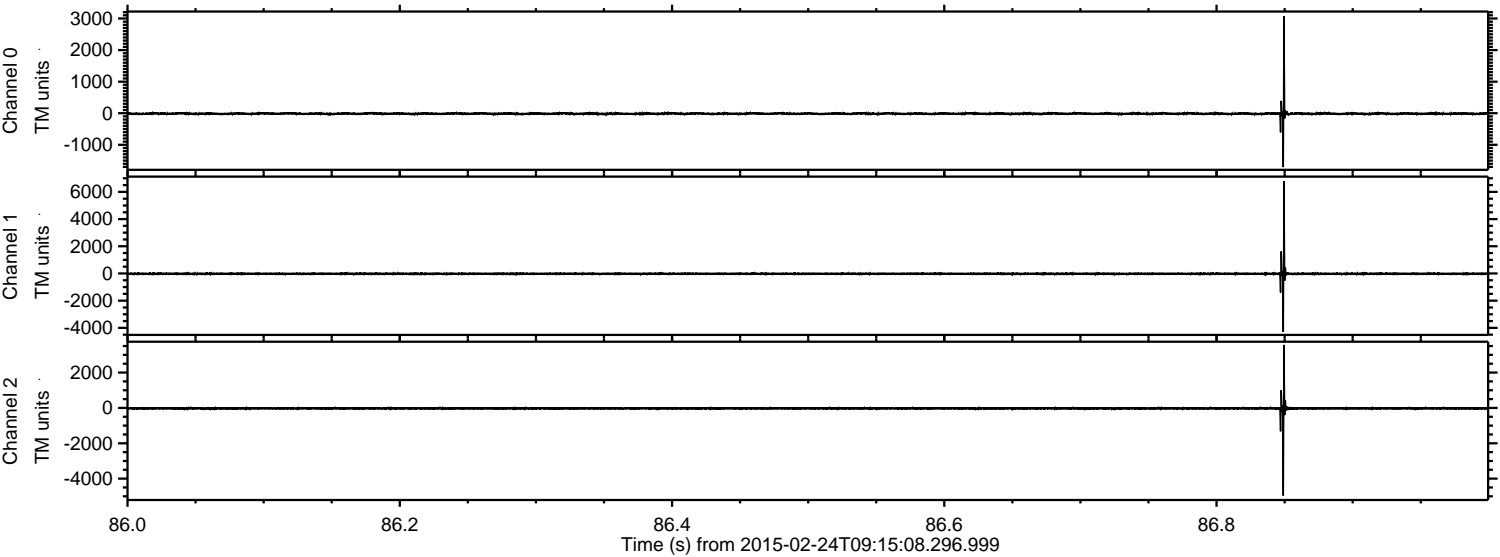

Processed Tue Mar 3 13:31:53 2015 by ELM ver.2012-10-06 from 001__elm20150224_091507__dat00.bin

