

# ELMAVAN 3D WAVEFORMS (Measured data sampled at 50 kHz) 49806 packets of 144 samples from 2015-02-24T08:50:07.530.000.

Processed Tue Mar 3 13:24:05 2015 by ELM ver.2012-10-06 from 001\_\_elm20150224\_085006\_\_dat00.bin

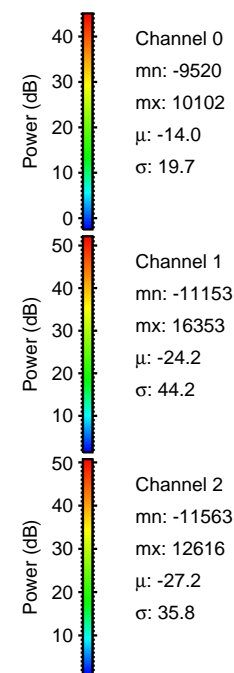

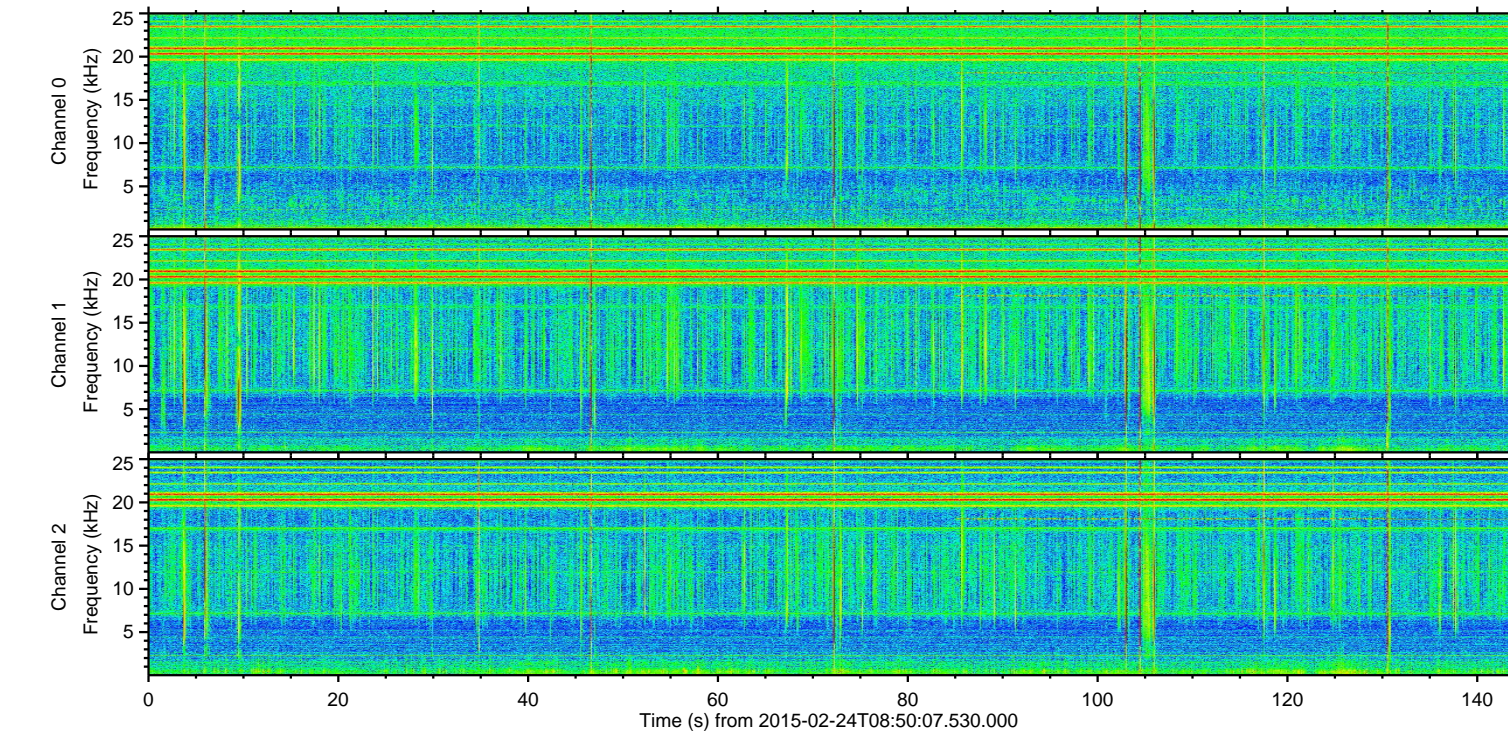
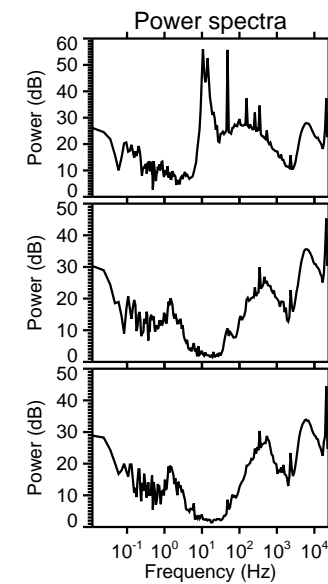
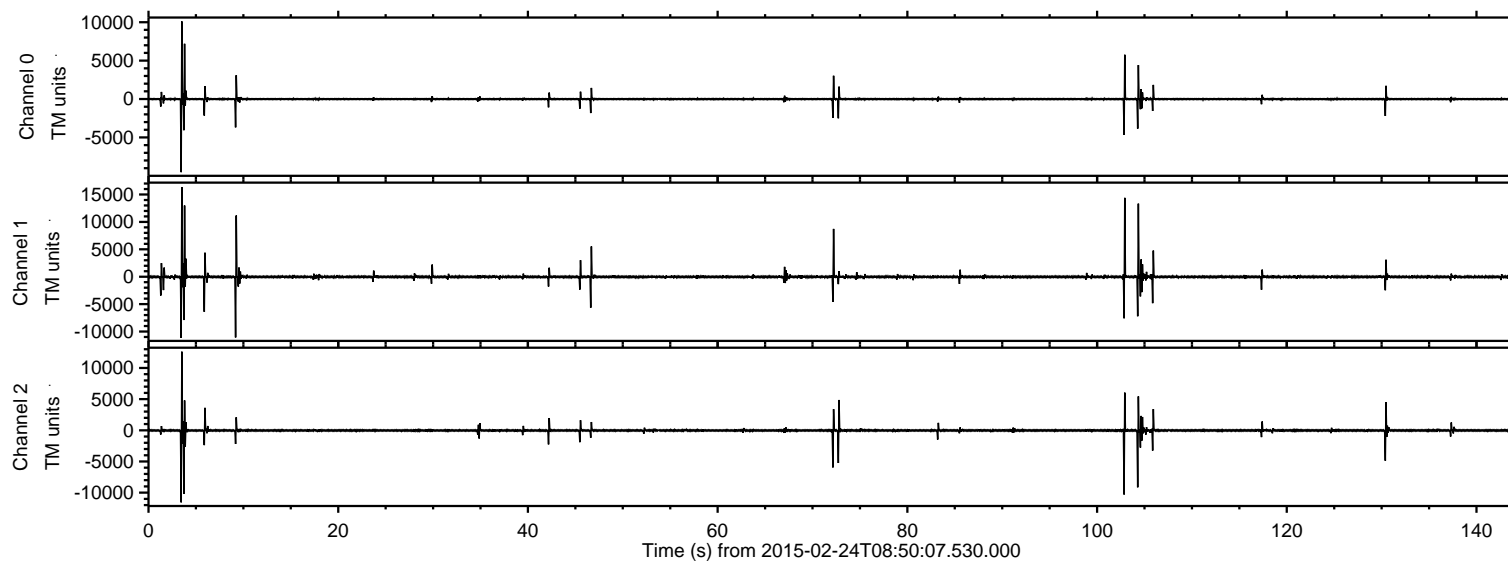

ELMAVAN 3D WAVEFORMS (Measured data sampled at 50 kHz) 49806 packets of 144 samples from 2015-02-24T08:50:07.530.000. Part 4/144

Processed Tue Mar 3 13:24:16 2015 by ELM ver.2012-10-06 from 001\_\_elm20150224\_085006\_\_dat00.bin

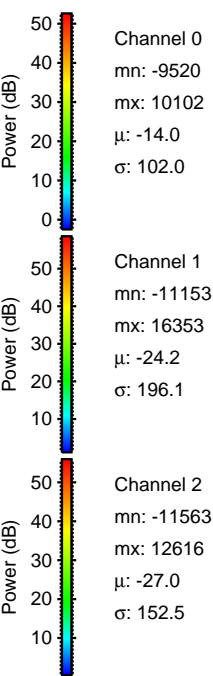
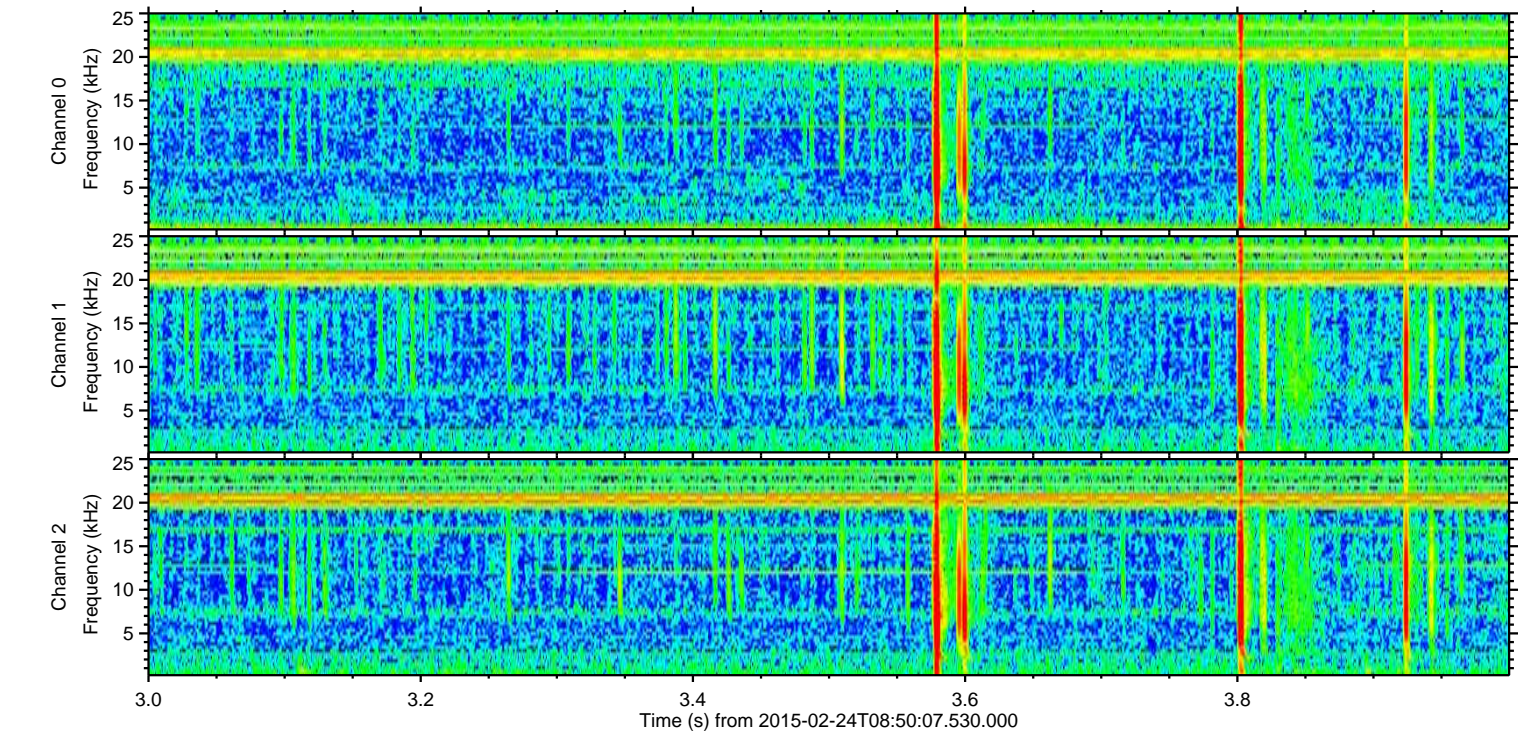
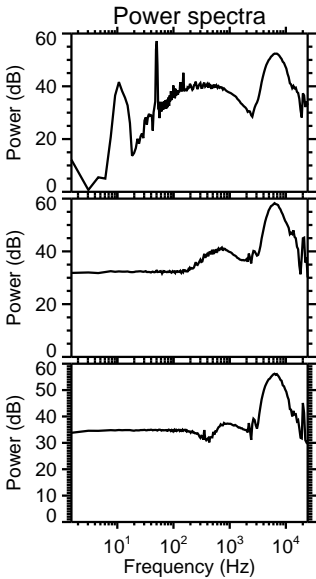
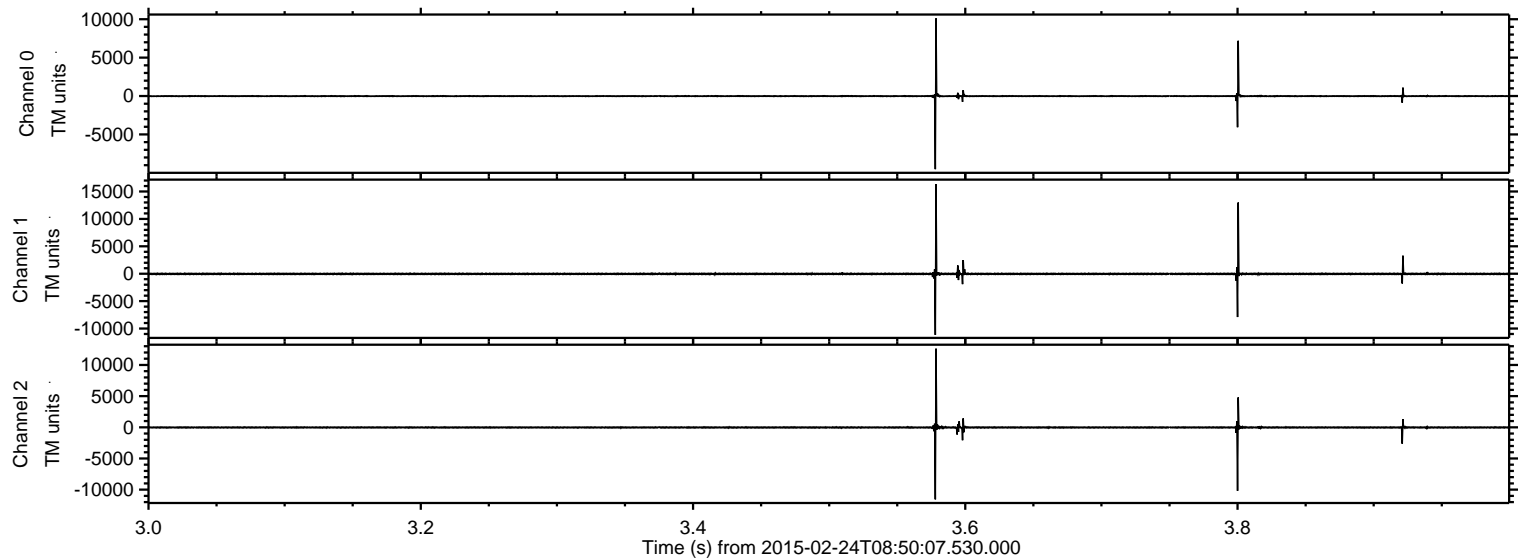



ELMAVAN 3D WAVEFORMS (Measured data sampled at 50 kHz) 49806 packets of 144 samples from 2015-02-24T08:50:07.530.000. Part 103/144

Processed Tue Mar 3 13:24:17 2015 by ELM ver.2012-10-06 from 001\_\_elm20150224\_085006\_\_dat00.bin

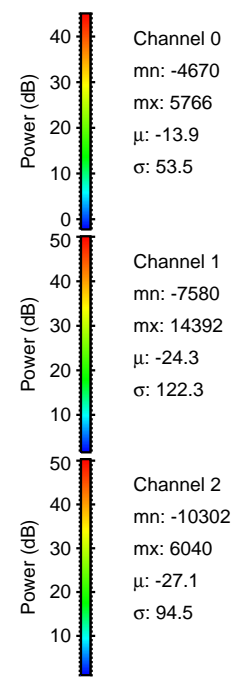
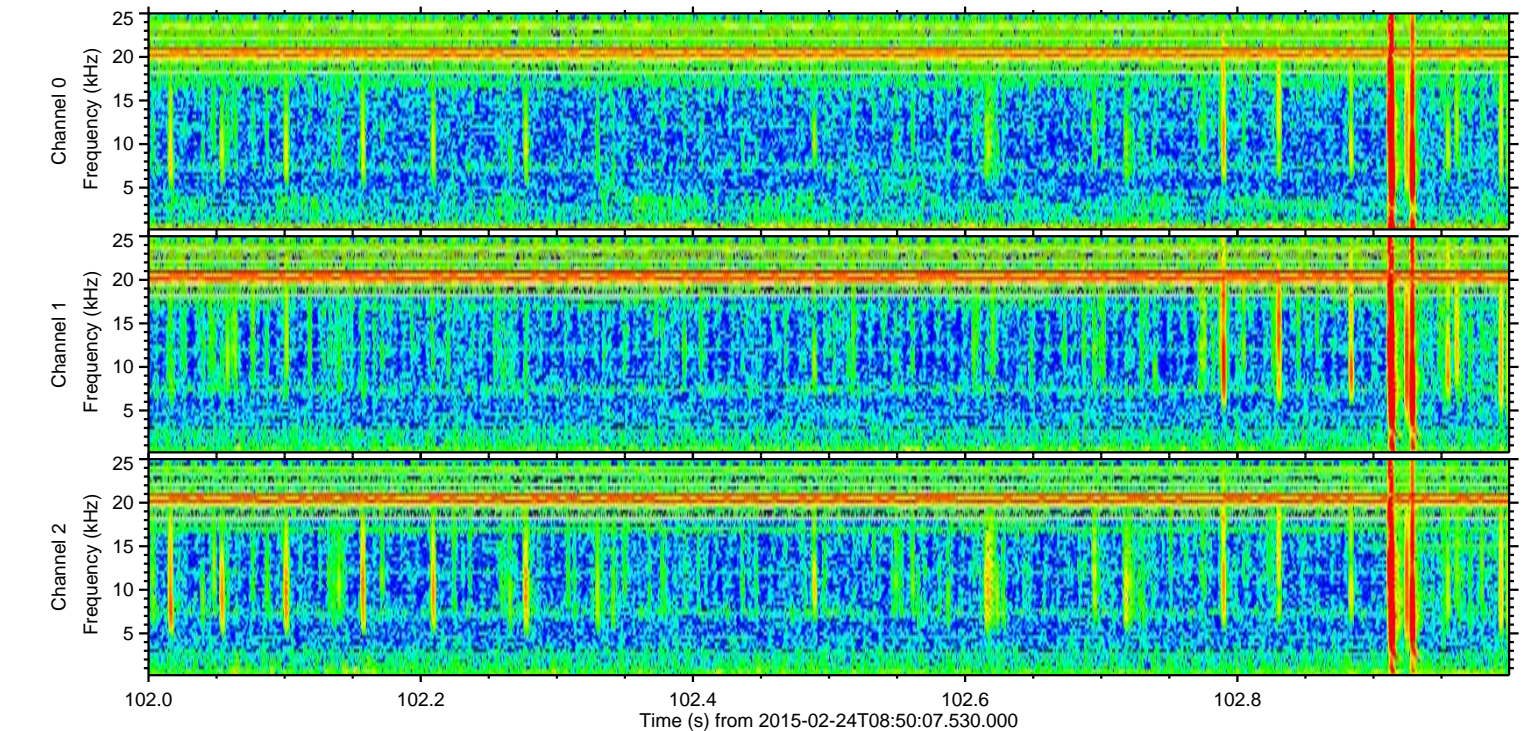
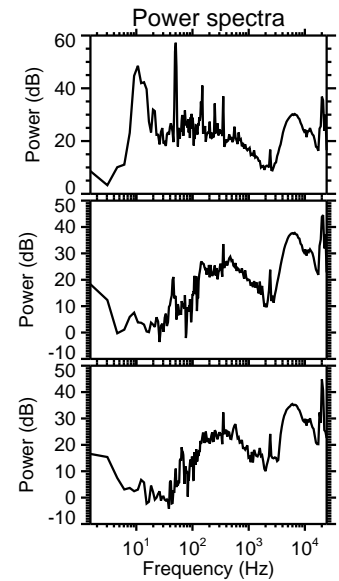
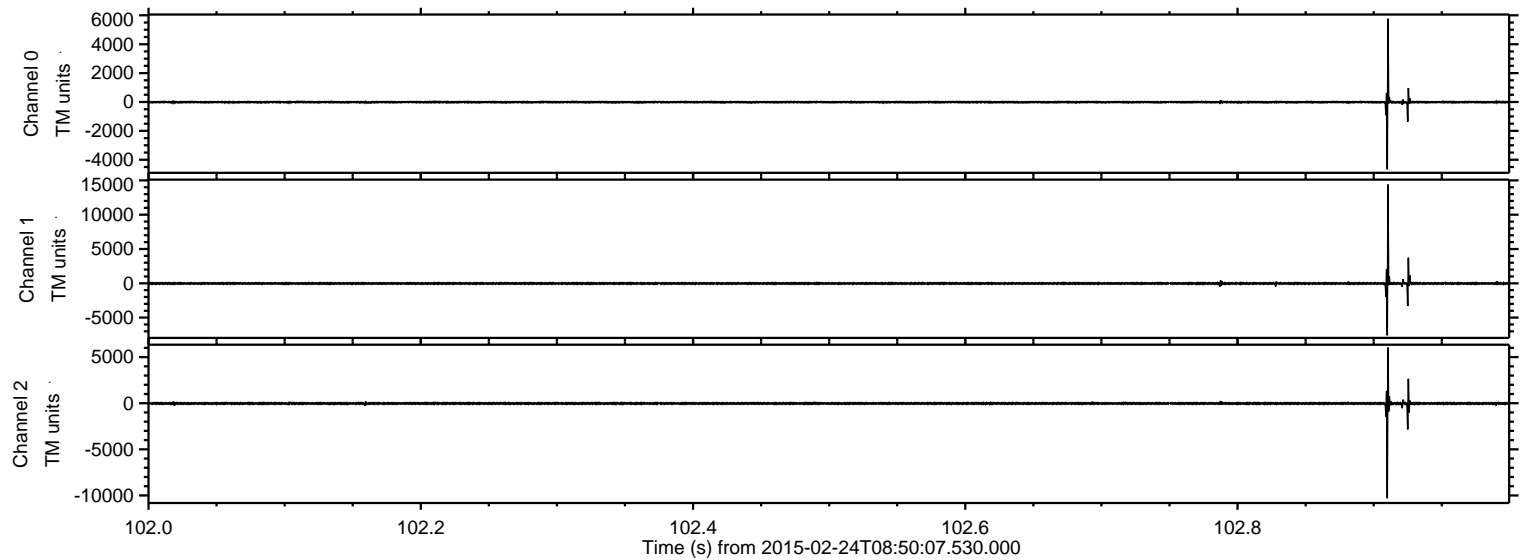



ELMAVAN 3D WAVEFORMS (Measured data sampled at 50 kHz) 49806 packets of 144 samples from 2015-02-24T08:50:07.530.000. Part 105/144

Processed Tue Mar 3 13:24:18 2015 by ELM ver.2012-10-06 from 001\_\_elm20150224\_085006\_\_dat00.bin

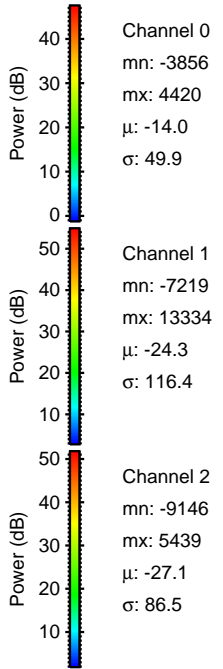
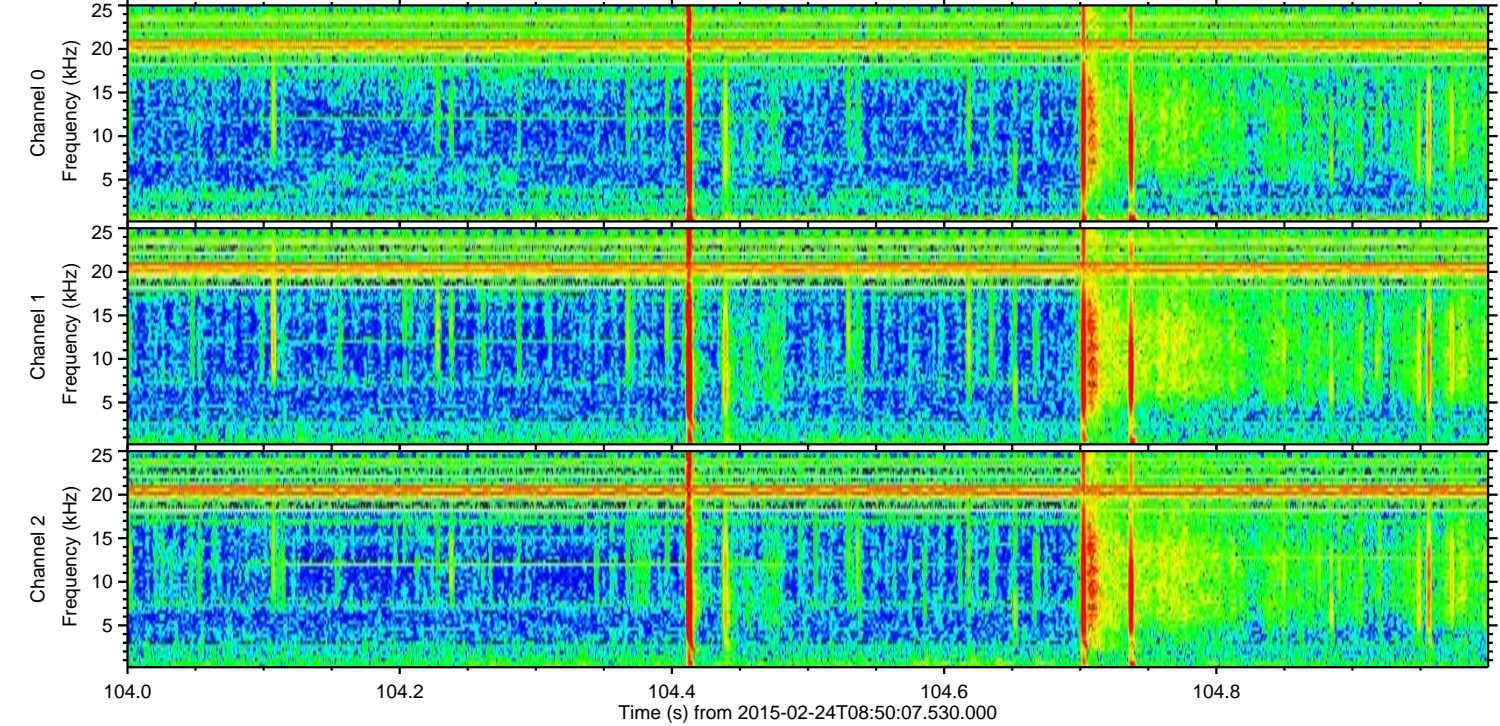
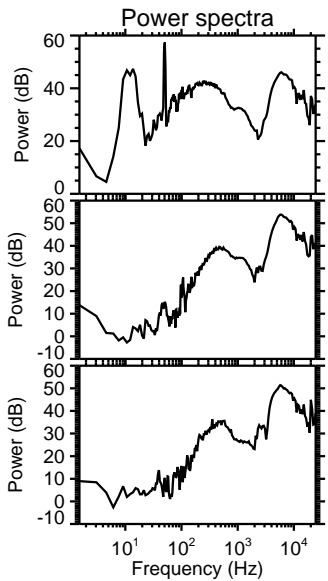
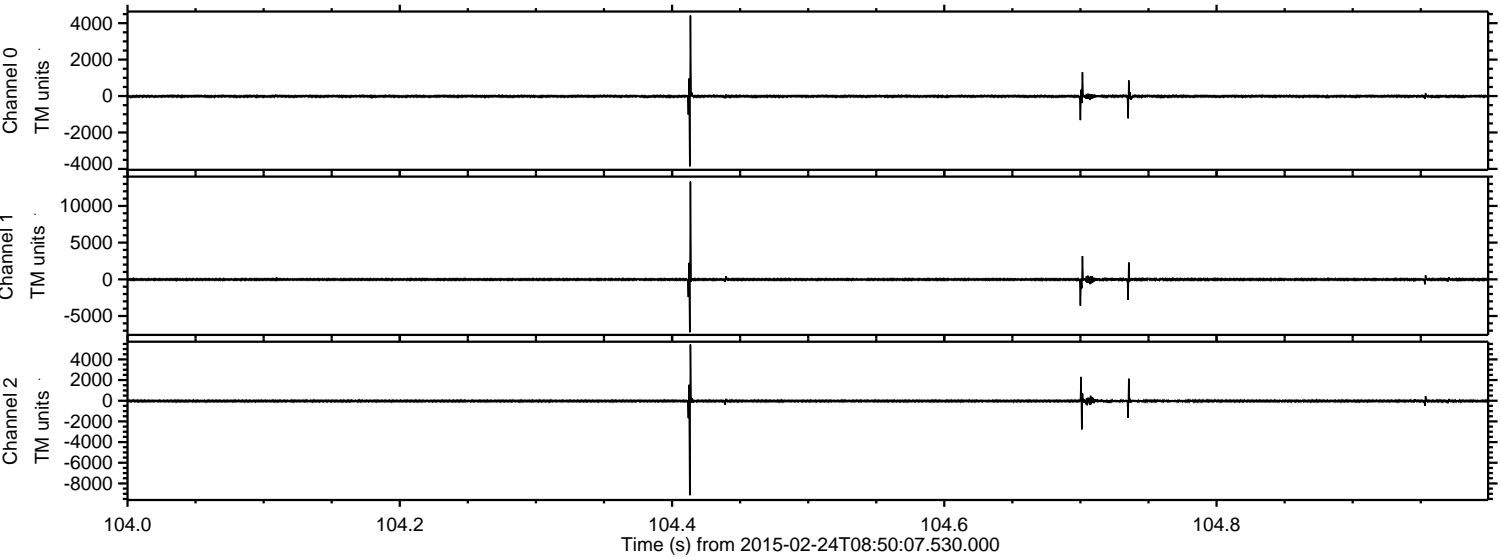



Processed Tue Mar 3 13:24:19 2015 by ELM ver.2012-10-06 from 001\_\_elm20150224\_085006\_\_dat00.bin

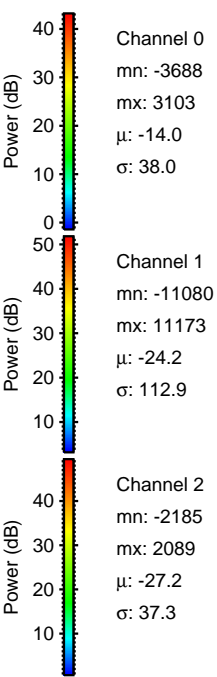
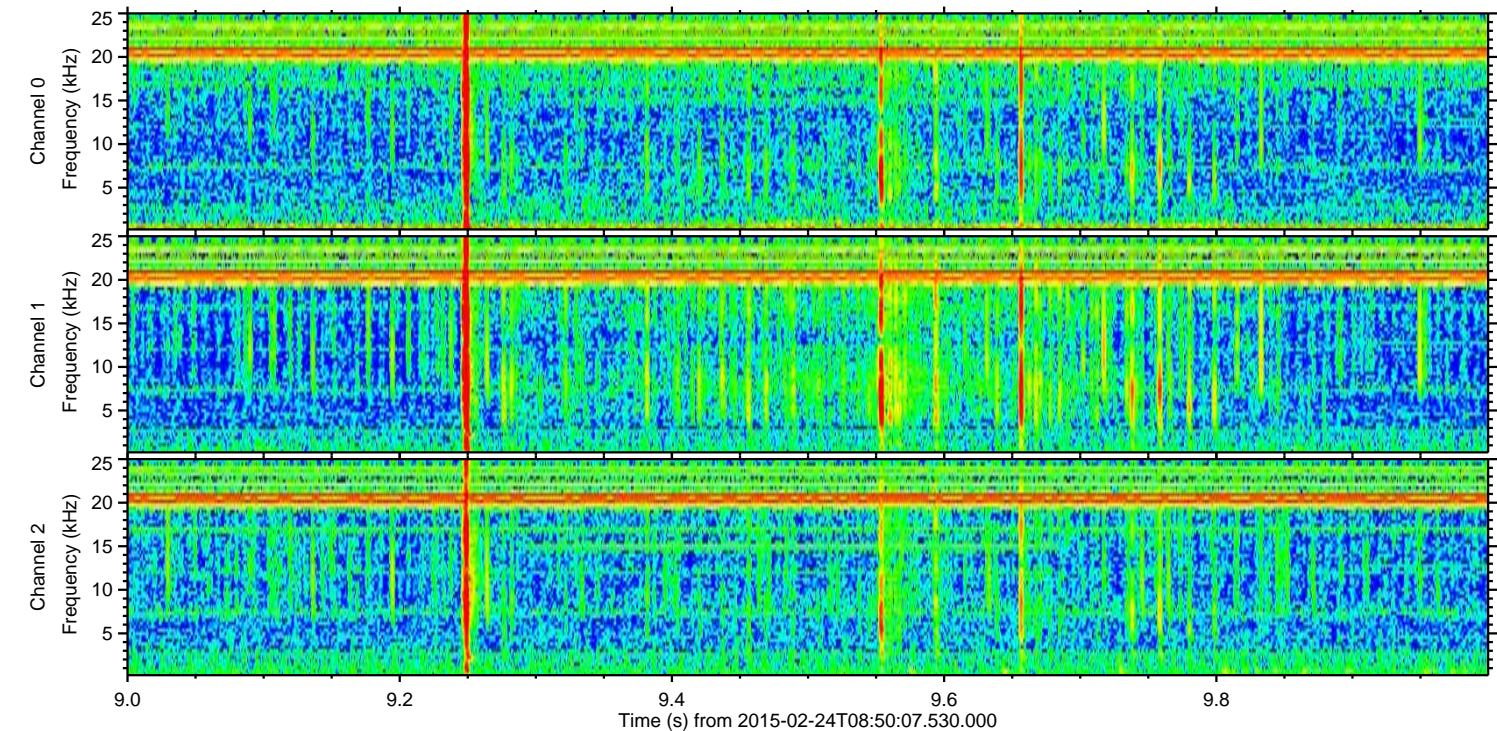
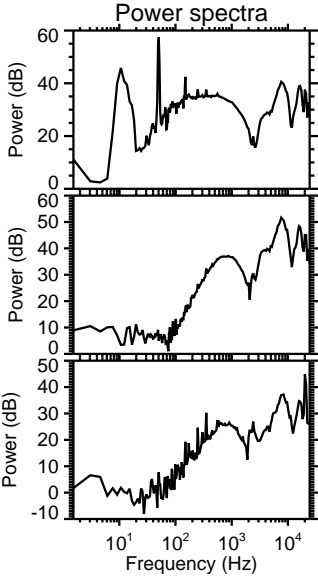
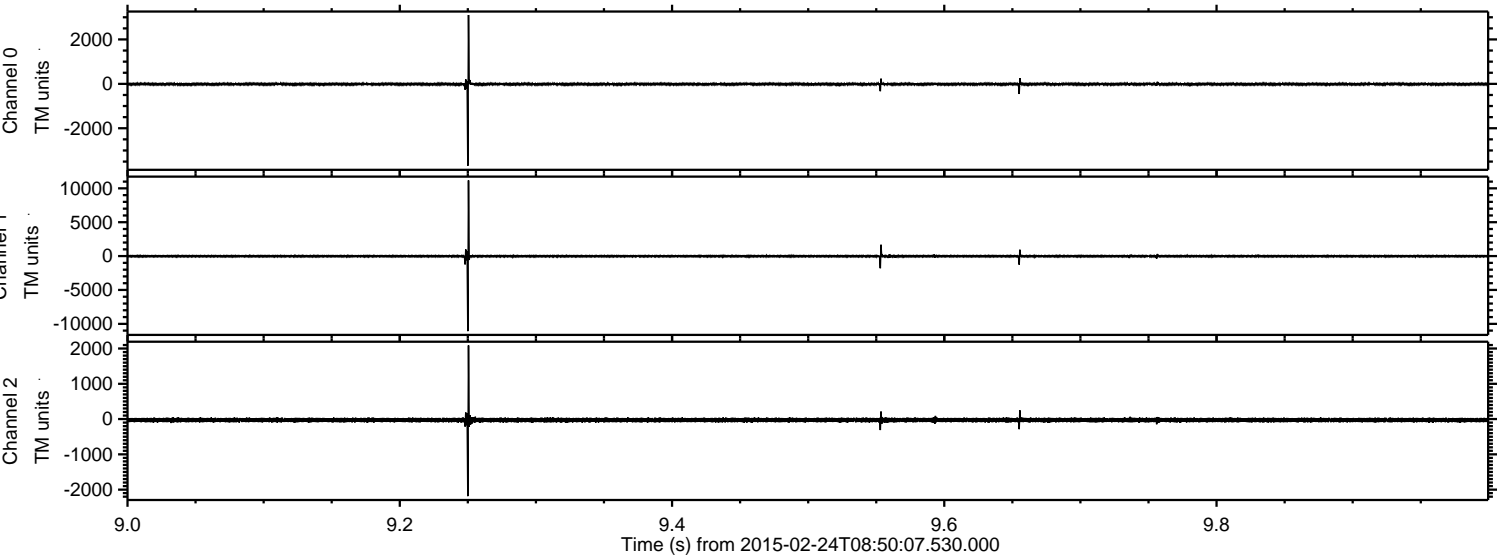



ELMAVAN 3D WAVEFORMS (Measured data sampled at 50 kHz) 49806 packets of 144 samples from 2015-02-24T08:50:07.530.000. Part 73/144

Processed Tue Mar 3 13:24:20 2015 by ELM ver.2012-10-06 from 001\_\_elm20150224\_085006\_\_dat00.bin

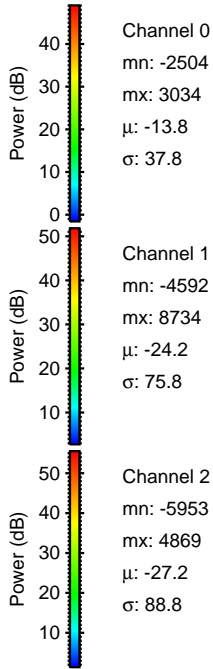
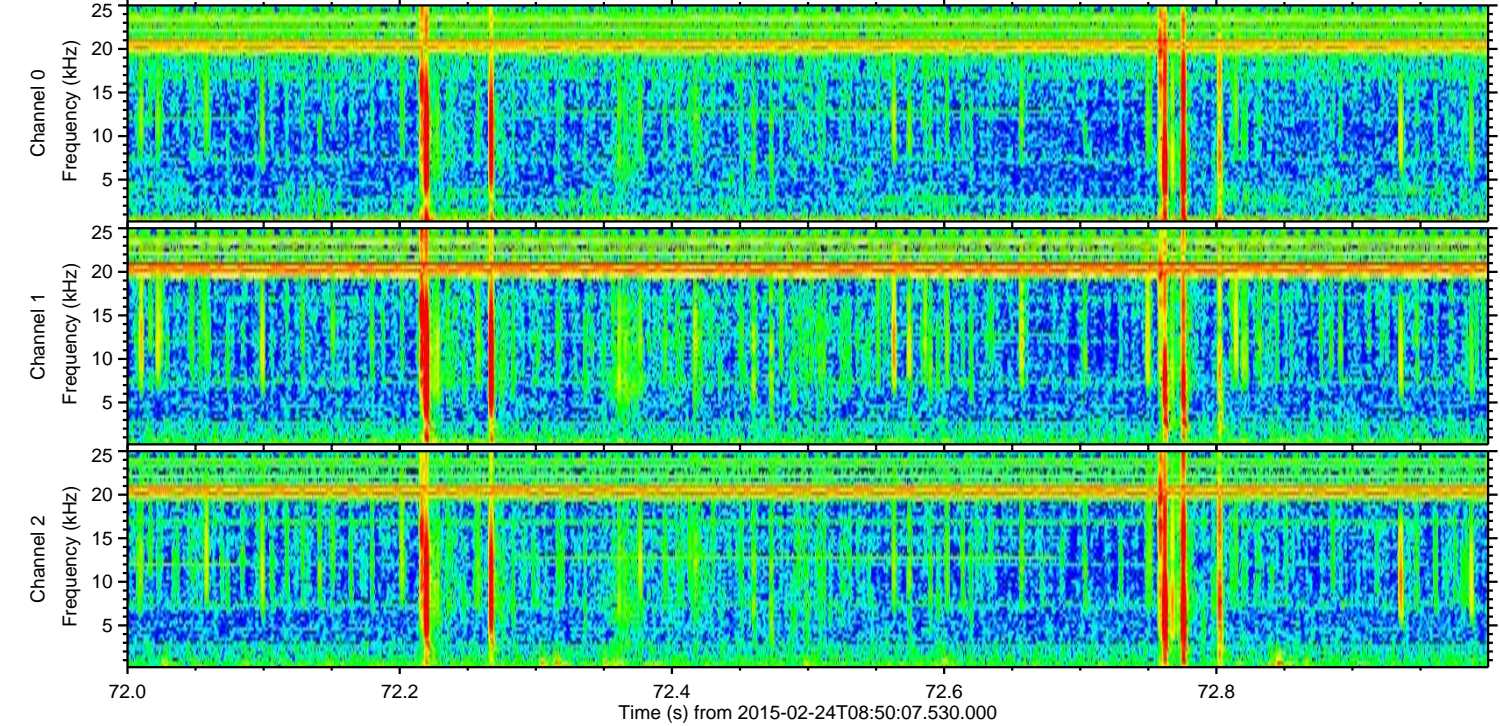
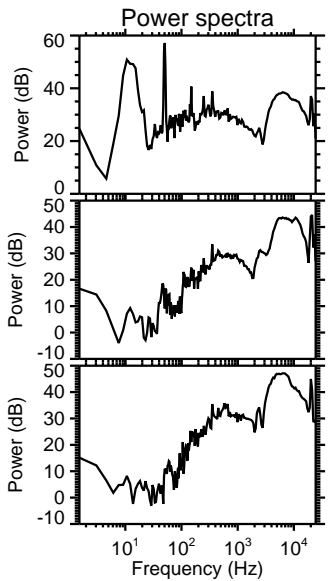
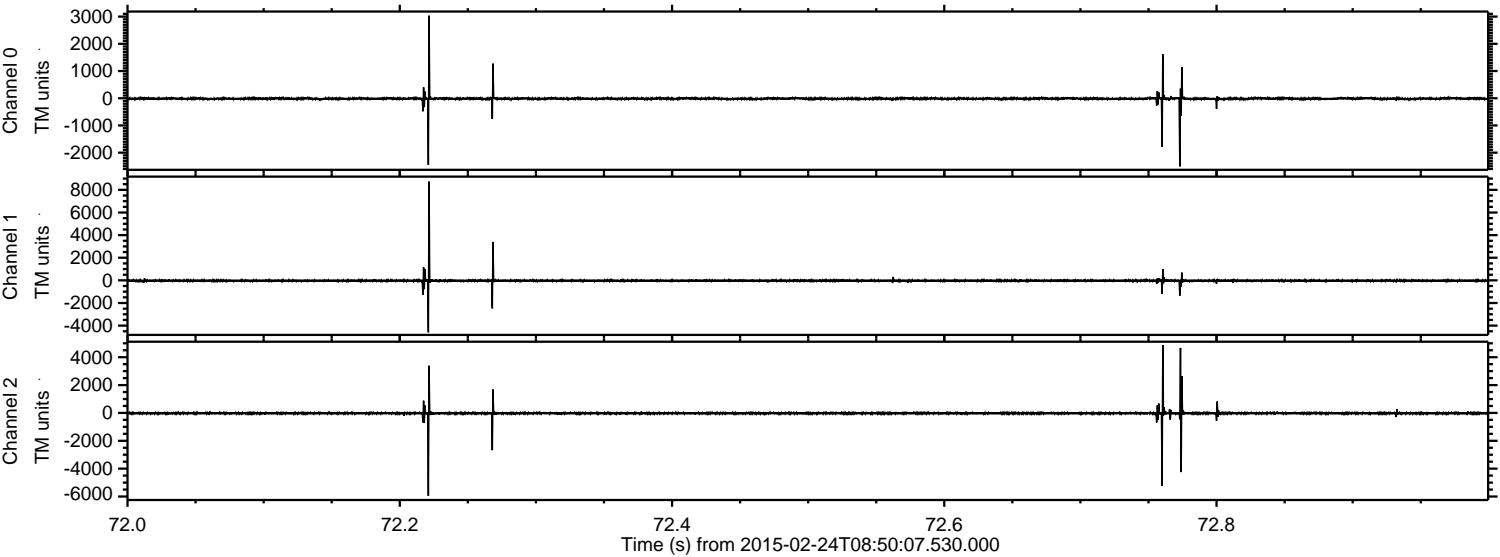



Processed Tue Mar 3 13:24:21 2015 by ELM ver.2012-10-06 from 001\_\_elm20150224\_085006\_\_dat00.bin

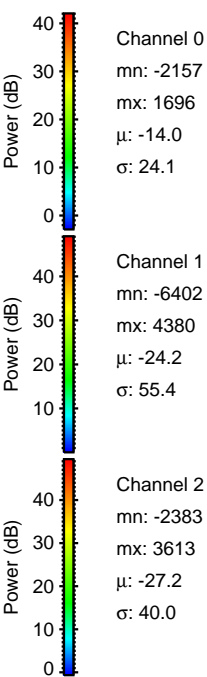
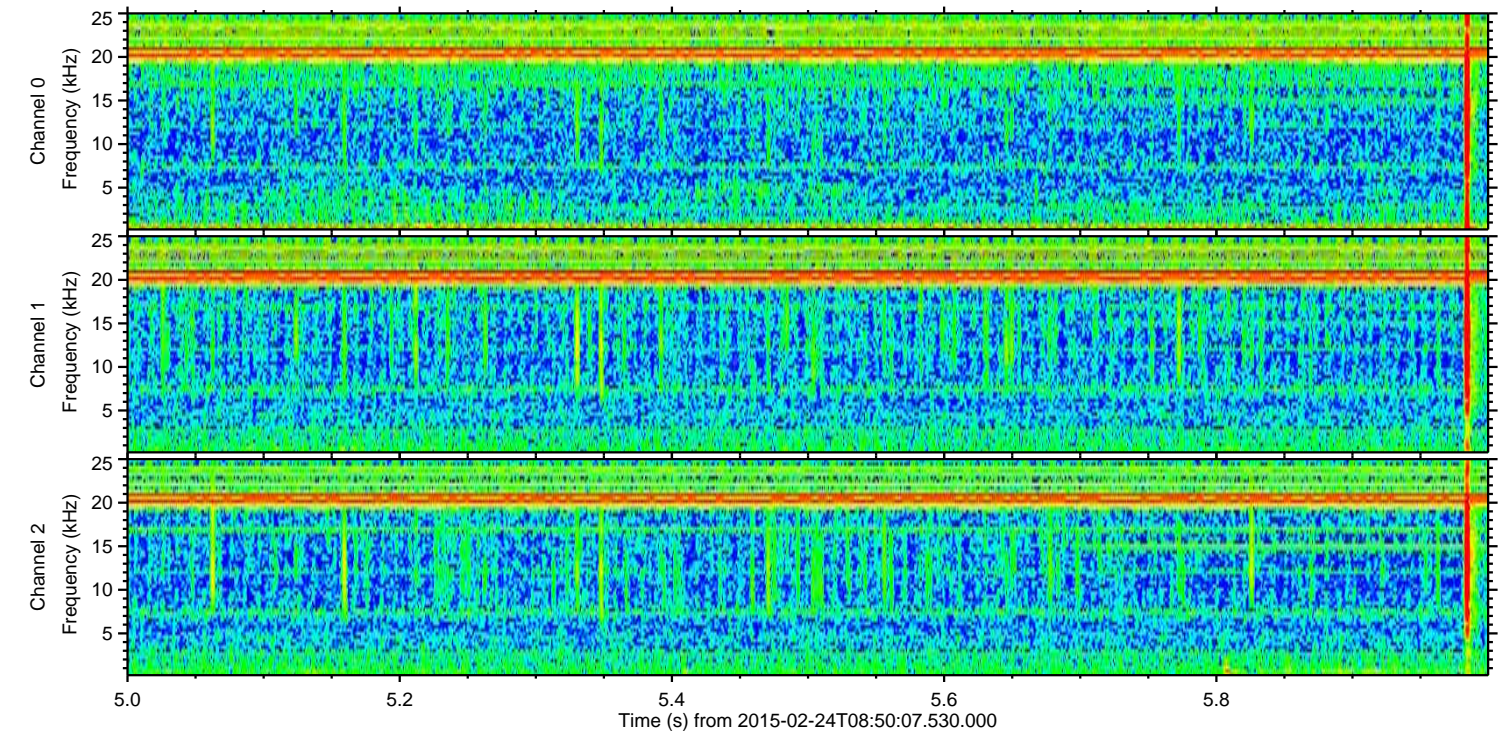
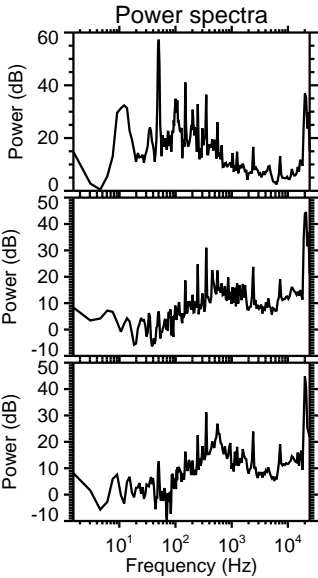
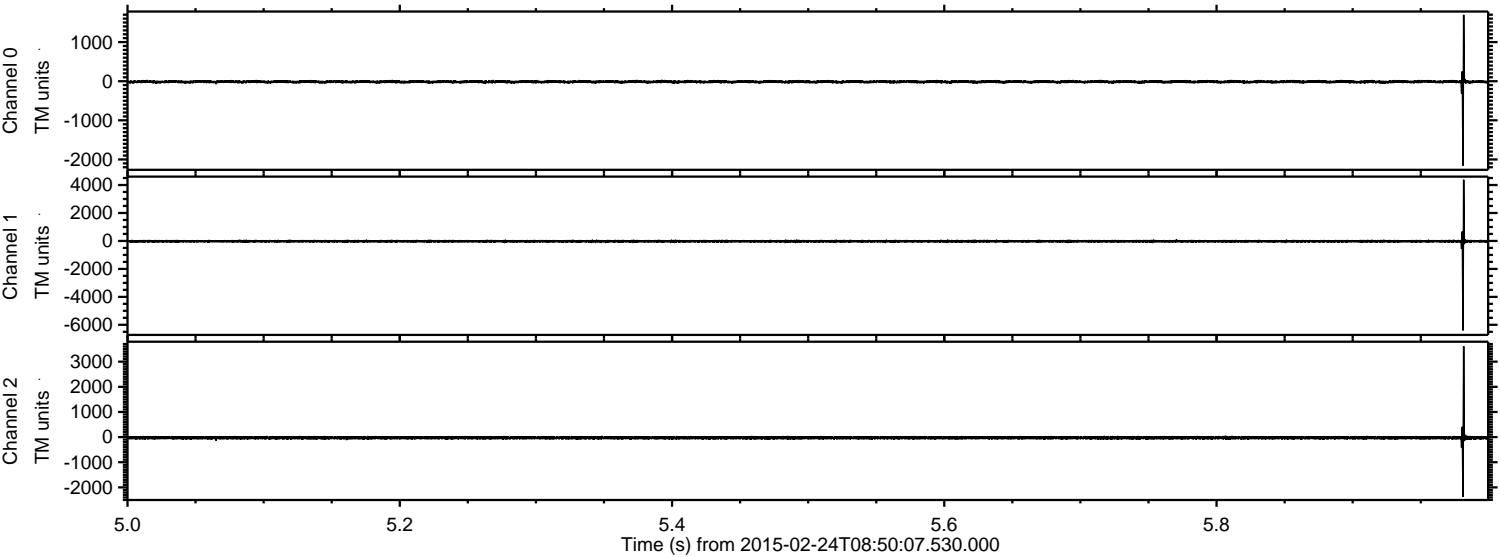



Processed Tue Mar 3 13:24:22 2015 by ELM ver.2012-10-06 from 001\_\_elm20150224\_085006\_\_dat00.bin

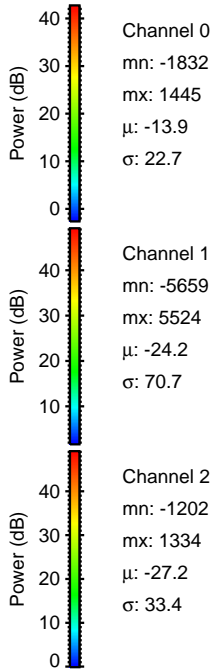
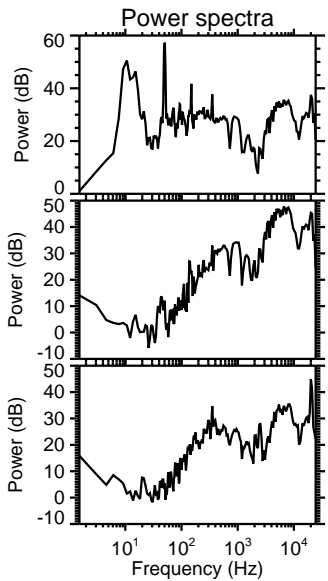
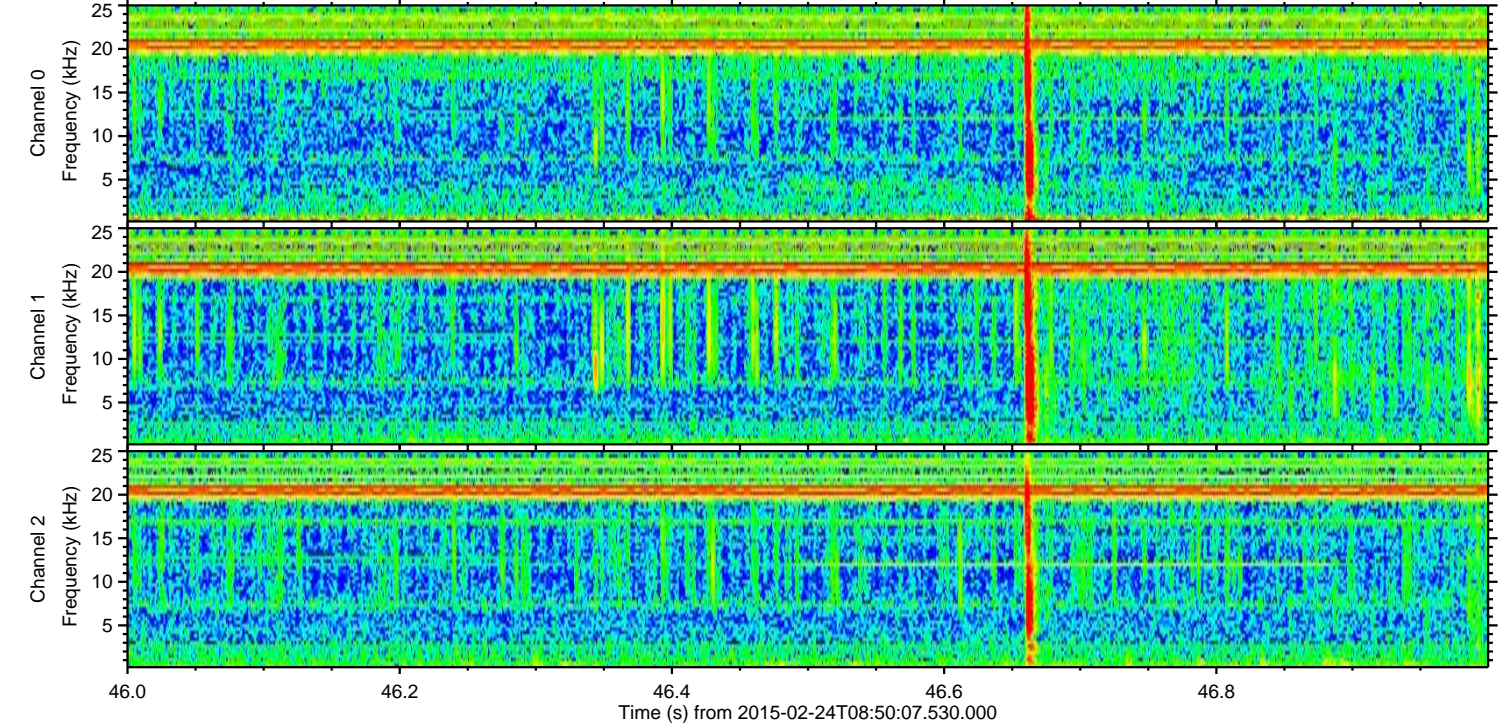
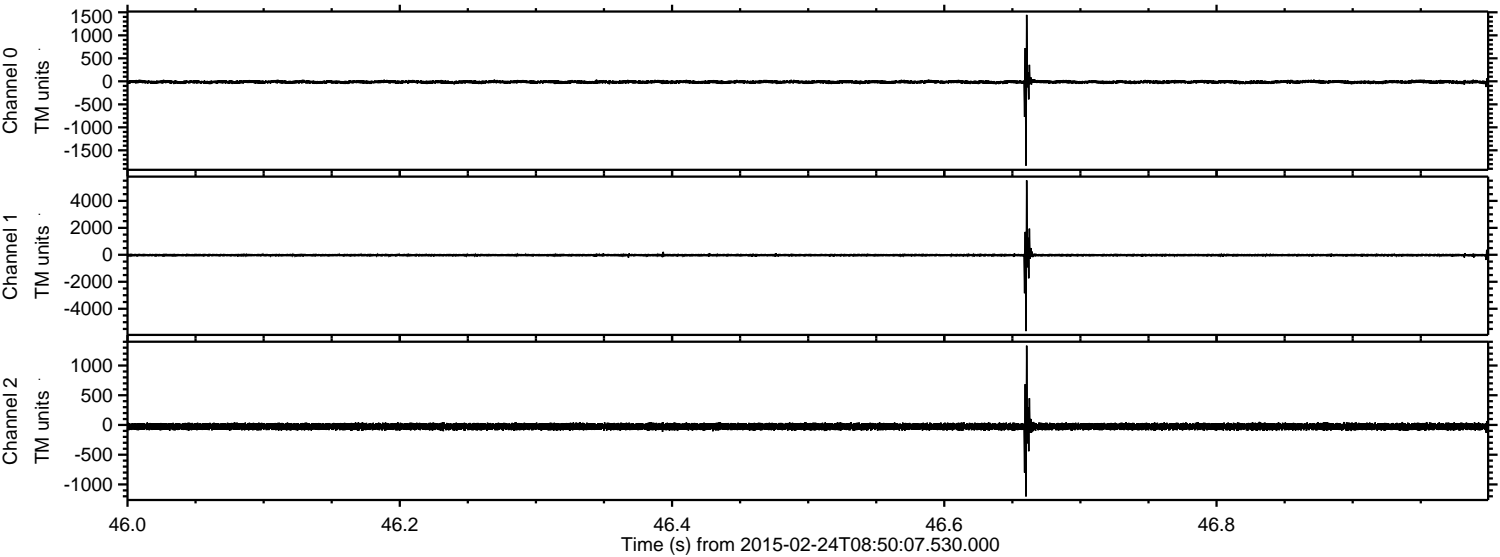



Processed Tue Mar 3 13:24:23 2015 by ELM ver.2012-10-06 from 001\_\_elm20150224\_085006\_\_dat00.bin

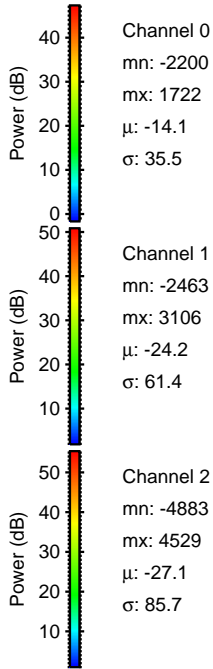
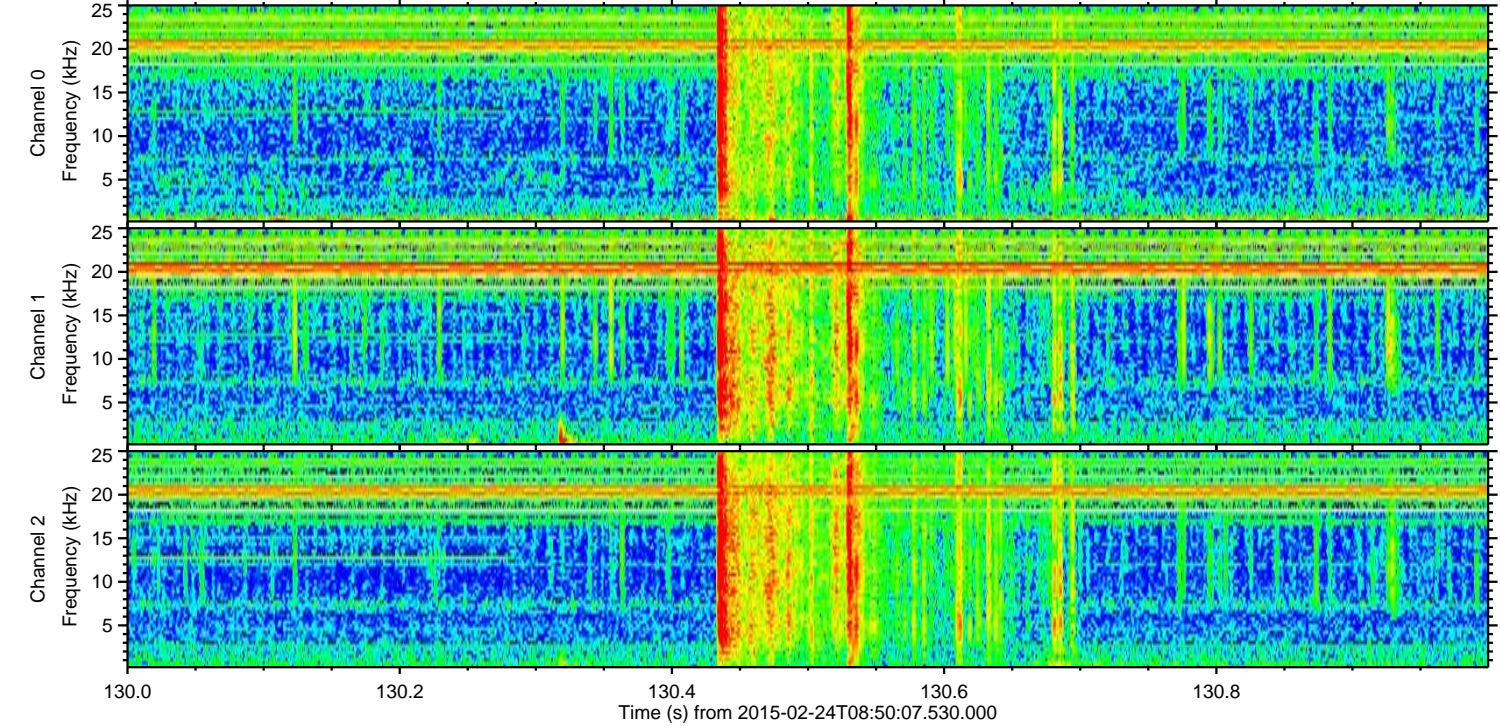
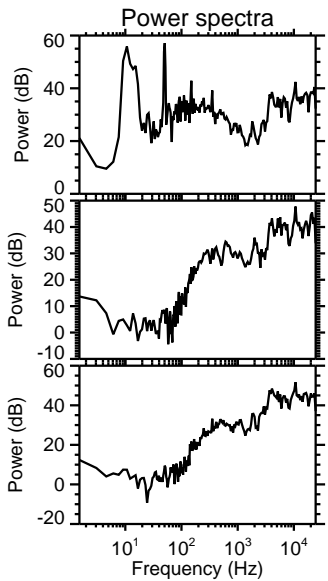
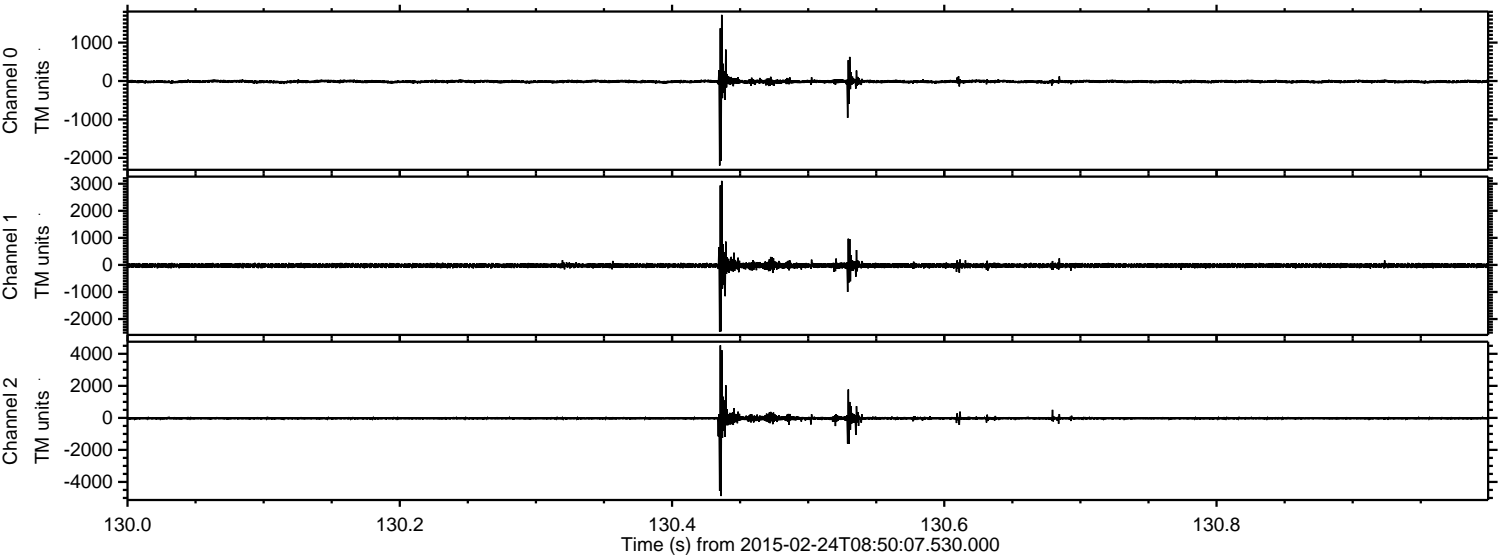

Channel 0  
mn: -2200  
mx: 1722  
 $\mu$ : -14.1  
 $\sigma$ : 35.5

Channel 1  
mn: -2463  
mx: 3106  
 $\mu$ : -24.2  
 $\sigma$ : 61.4

Channel 2  
mn: -4883  
mx: 4529  
 $\mu$ : -27.1  
 $\sigma$ : 85.7



Processed Tue Mar 3 13:24:23 2015 by ELM ver.2012-10-06 from 001\_\_elm20150224\_085006\_\_dat00.bin

