

ELMAVAN 3D WAVEFORMS (Measured data sampled at 50 kHz) 49810 packets of 144 samples from 2015-02-24T08:45:07.368.999.

Processed Tue Mar 3 13:23:02 2015 by ELM ver.2012-10-06 from 001__elm20150224_084506__dat00.bin

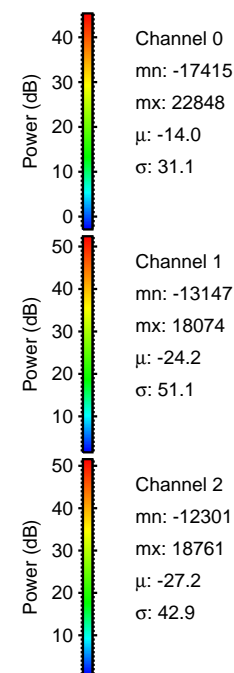

Processed Tue Mar 3 13:23:13 2015 by ELM ver.2012-10-06 from 001__elm20150224_084506__dat00.bin

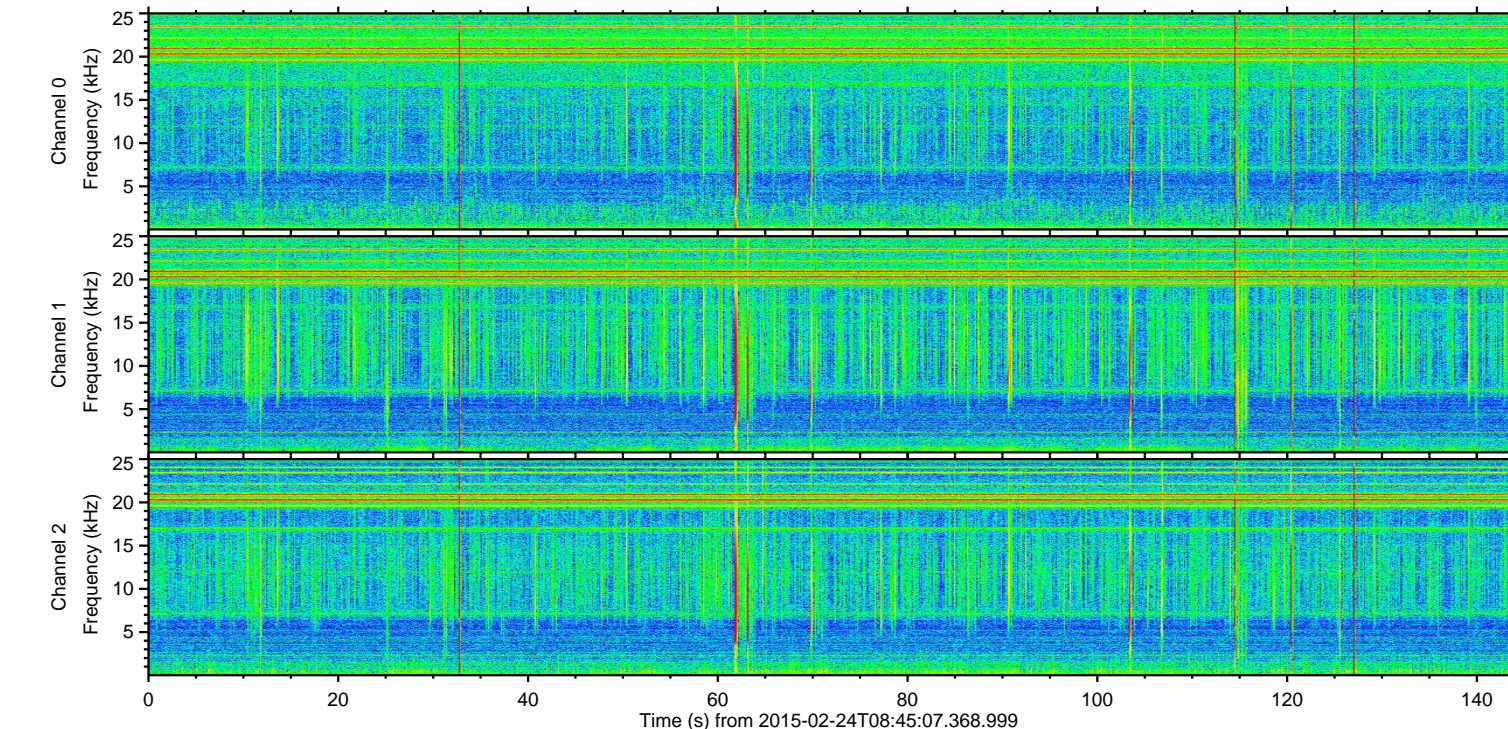
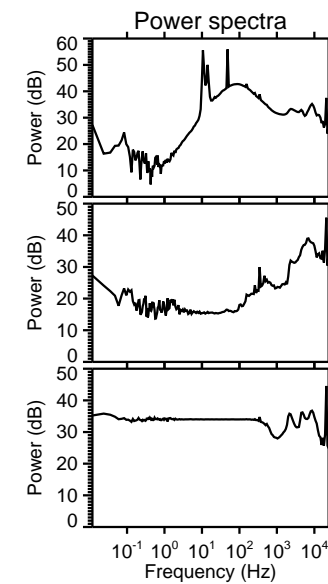
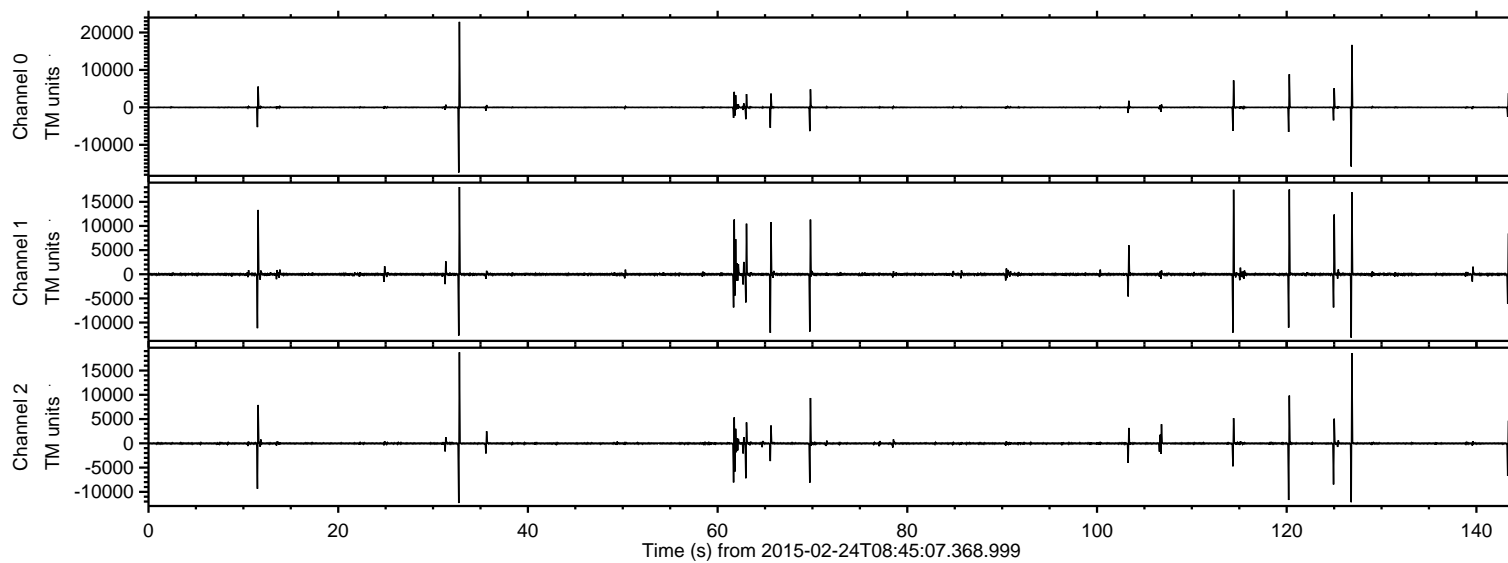
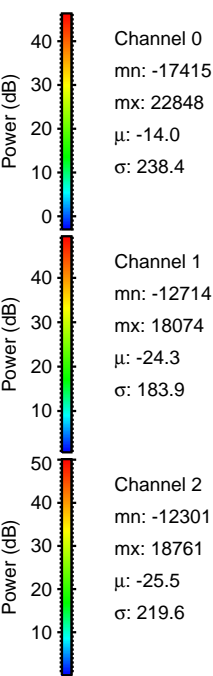
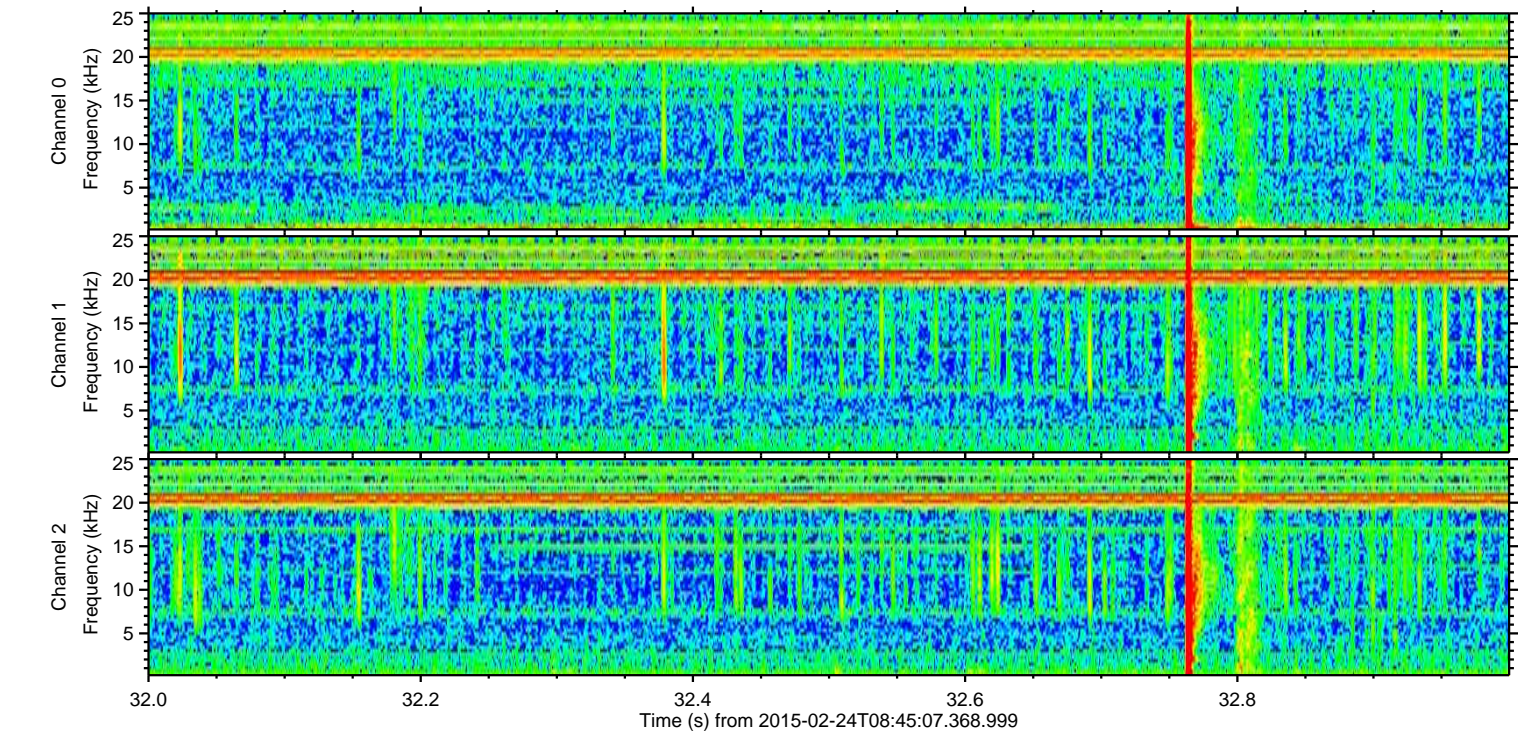
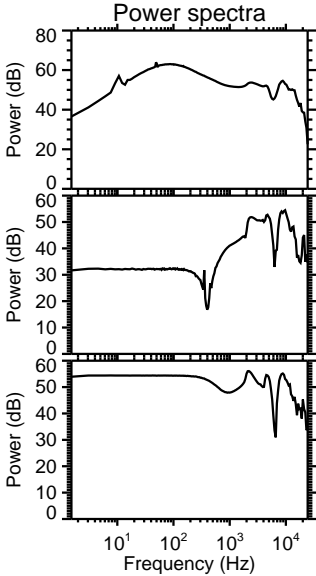
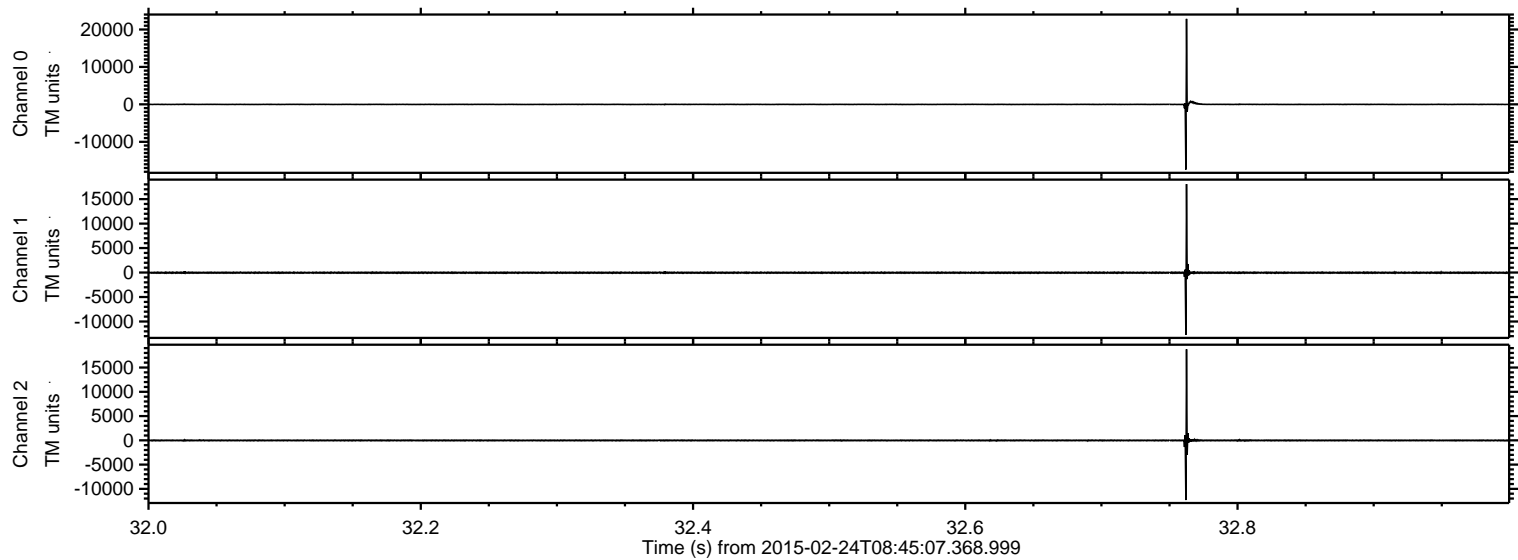

ELMAVAN 3D WAVEFORMS (Measured data sampled at 50 kHz) 49810 packets of 144 samples from 2015-02-24T08:45:07.368.999. Part 127/144

Processed Tue Mar 3 13:23:14 2015 by ELM ver.2012-10-06 from 001__elm20150224_084506__dat00.bin

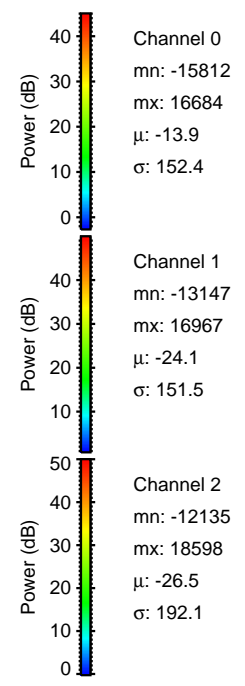
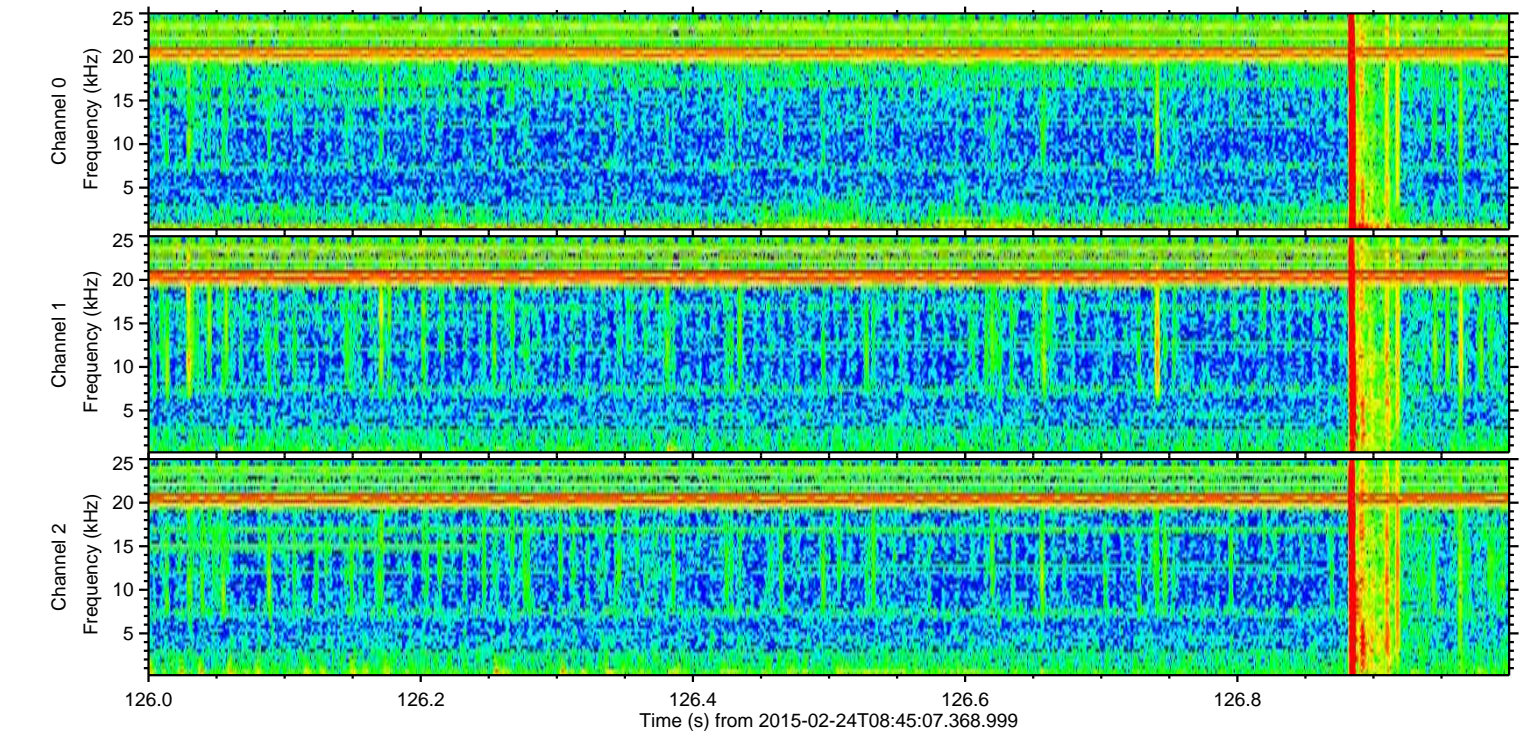
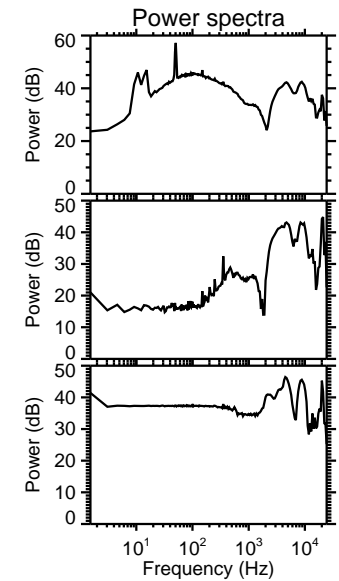
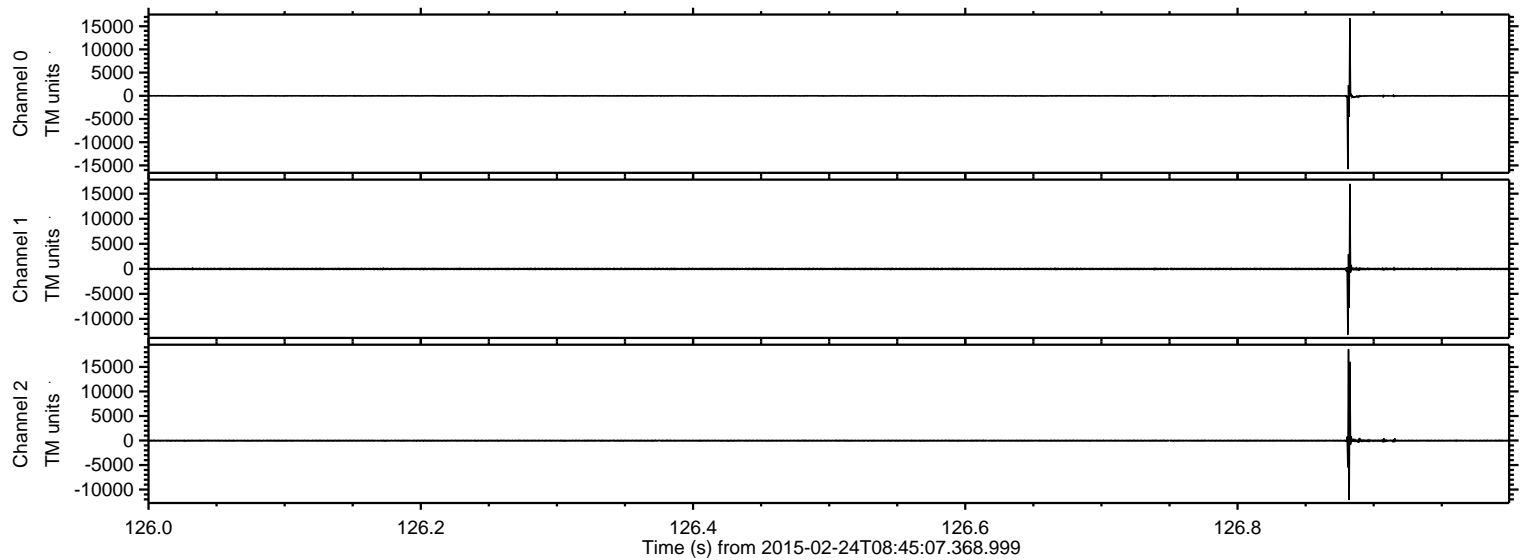

ELMAVAN 3D WAVEFORMS (Measured data sampled at 50 kHz) 49810 packets of 144 samples from 2015-02-24T08:45:07.368.999. Part 121/144

Processed Tue Mar 3 13:23:15 2015 by ELM ver.2012-10-06 from 001__elm20150224_084506__dat00.bin

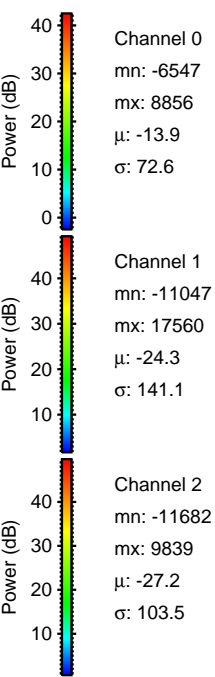
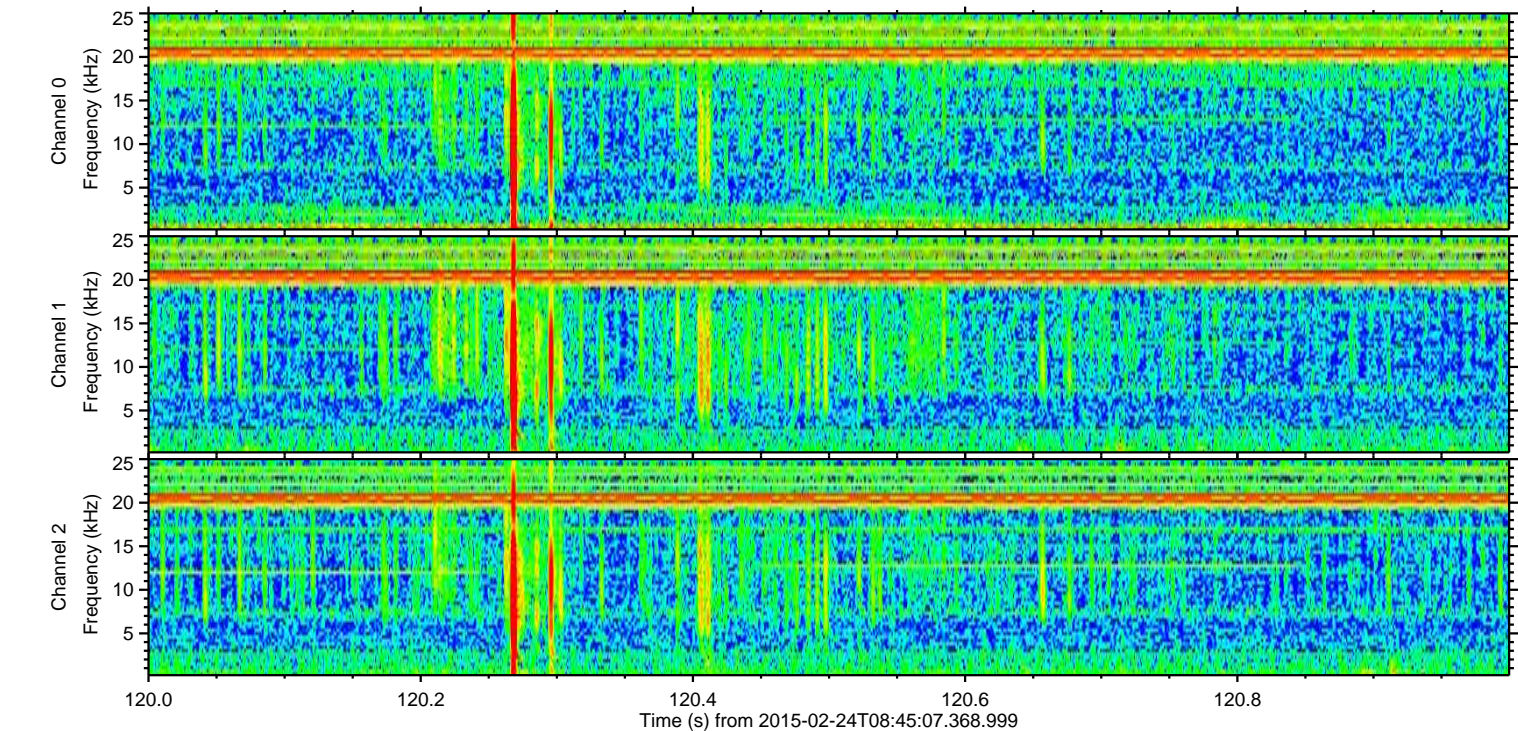
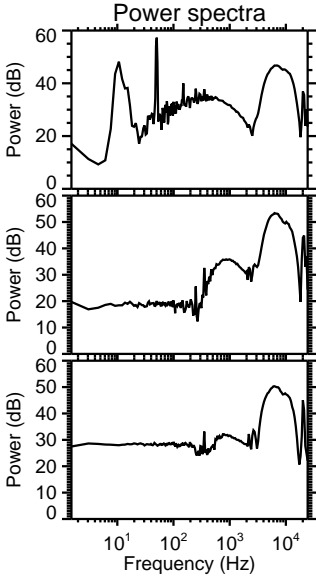
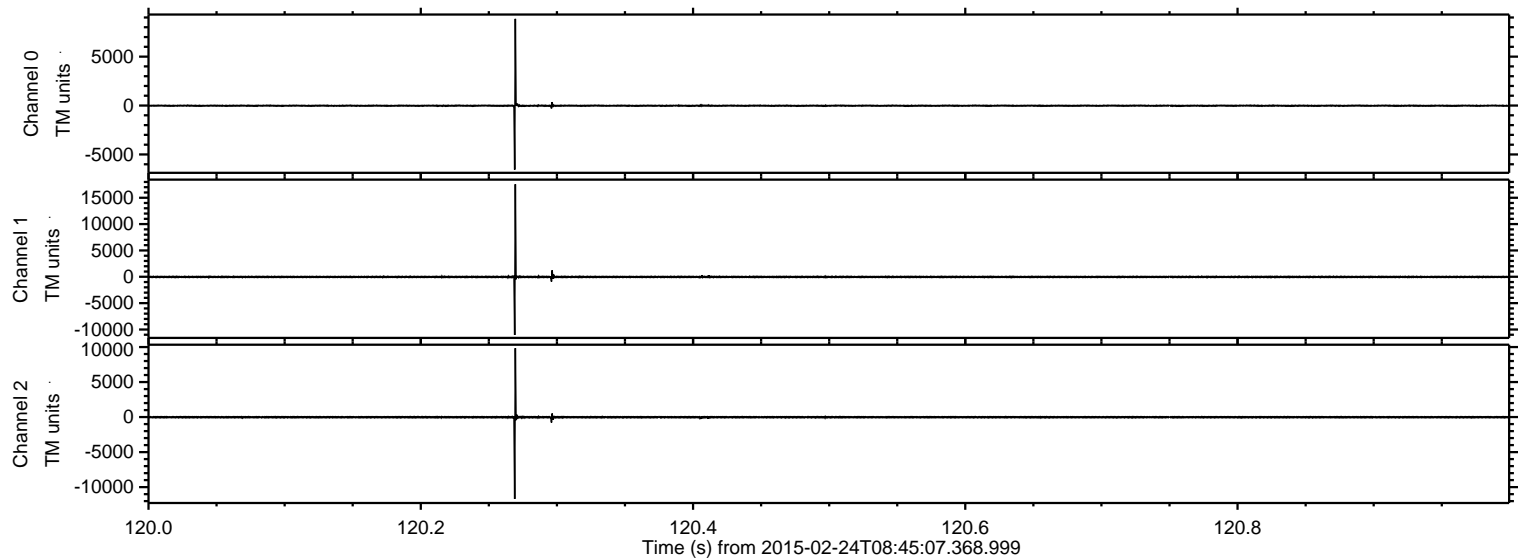

ELMAVAN 3D WAVEFORMS (Measured data sampled at 50 kHz) 49810 packets of 144 samples from 2015-02-24T08:45:07.368.999. Part 115/144

Processed Tue Mar 3 13:23:16 2015 by ELM ver.2012-10-06 from 001__elm20150224_084506__dat00.bin

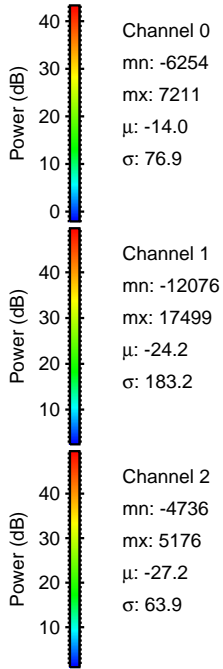
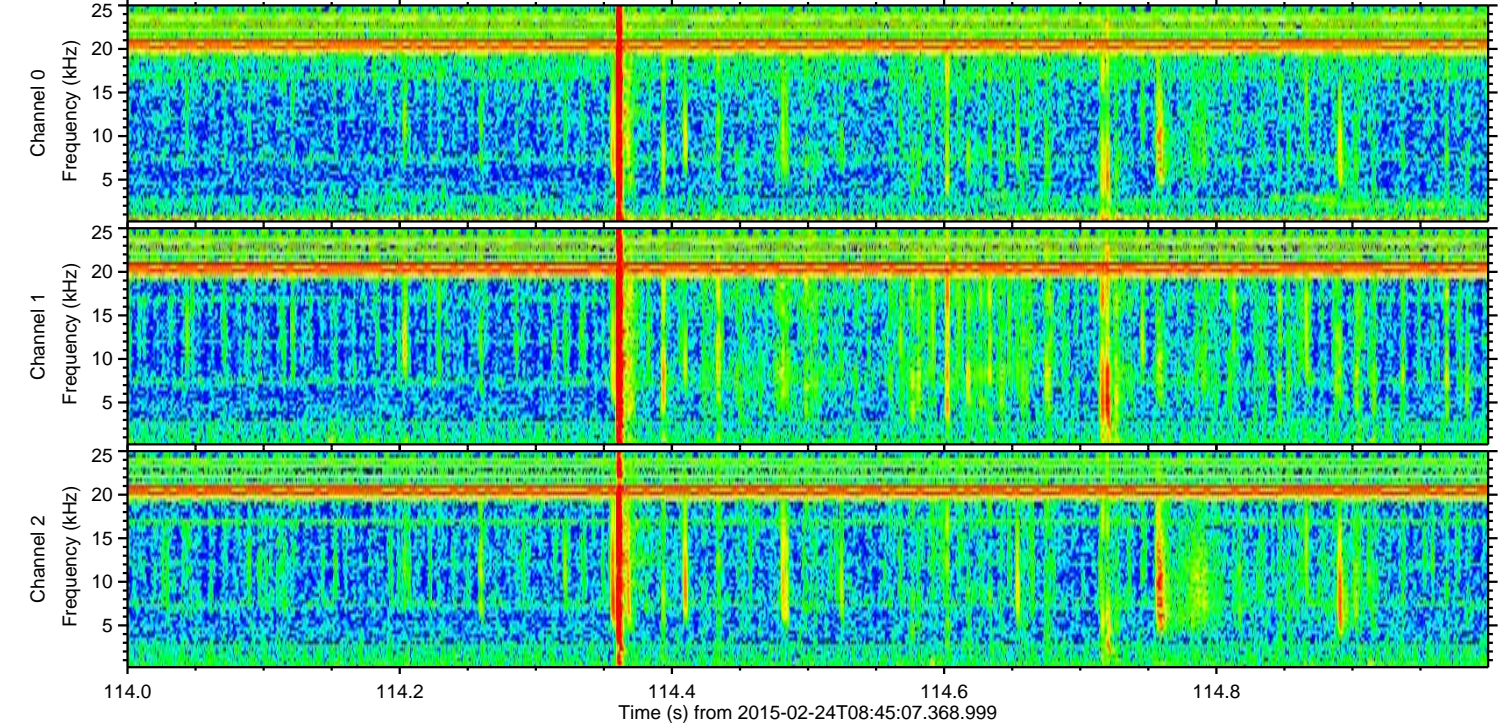
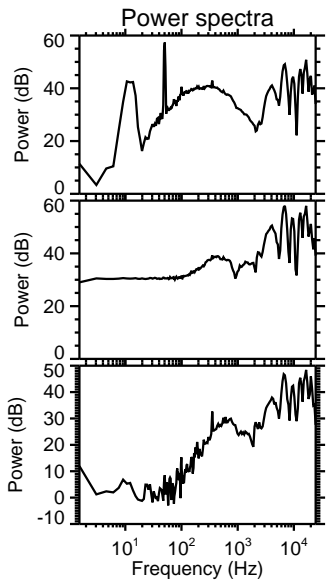
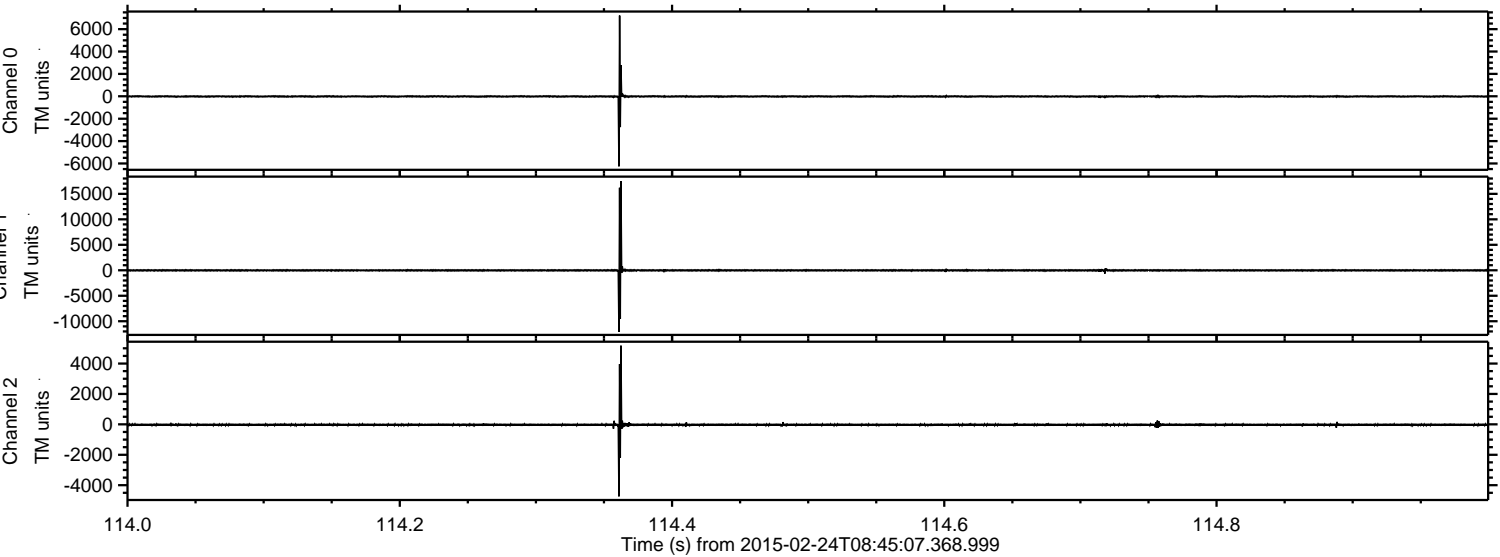

ELMAVAN 3D WAVEFORMS (Measured data sampled at 50 kHz) 49810 packets of 144 samples from 2015-02-24T08:45:07.368.999. Part 12/144

Processed Tue Mar 3 13:23:17 2015 by ELM ver.2012-10-06 from 001__elm20150224_084506__dat00.bin

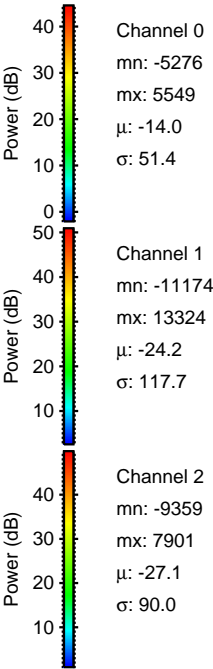
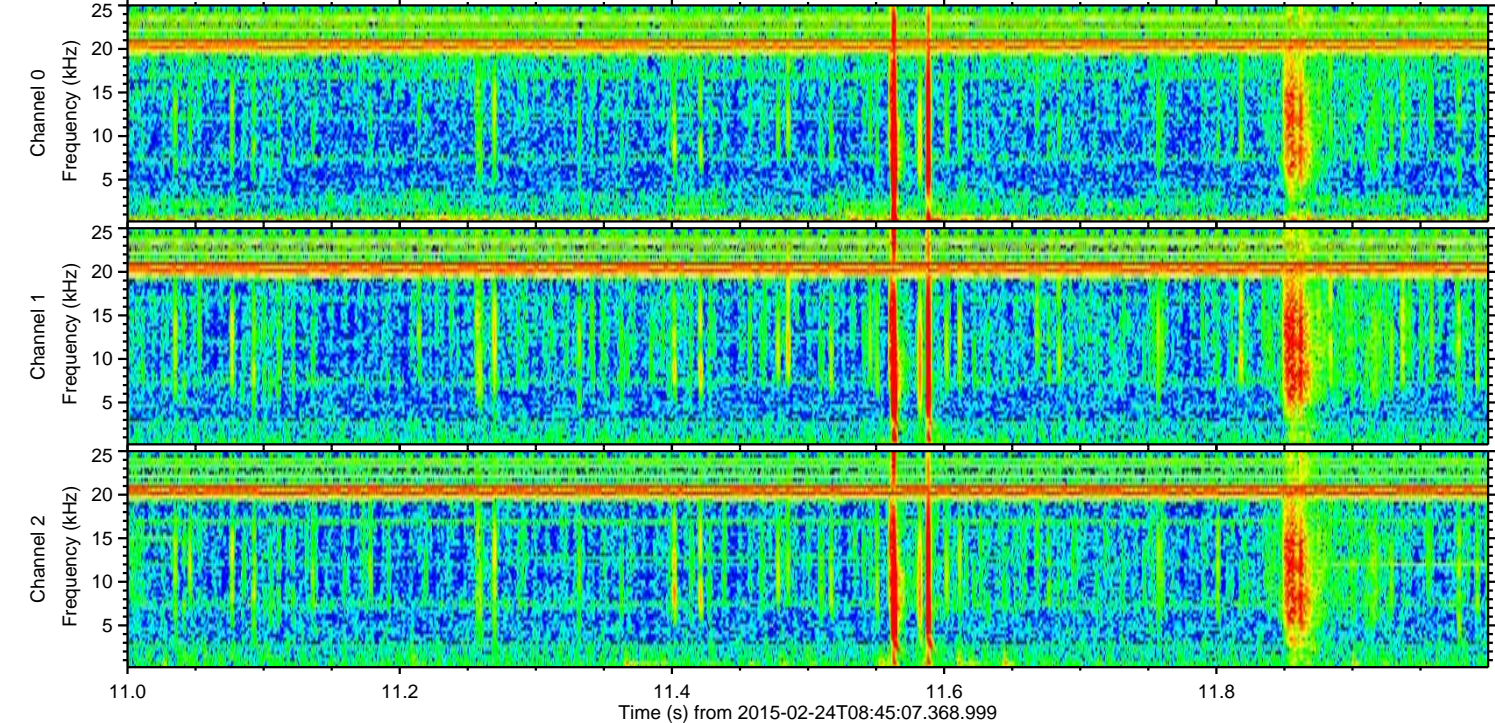
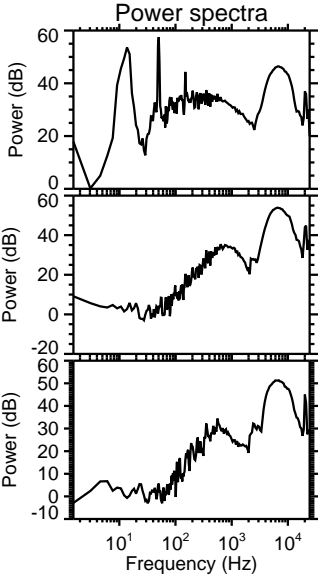
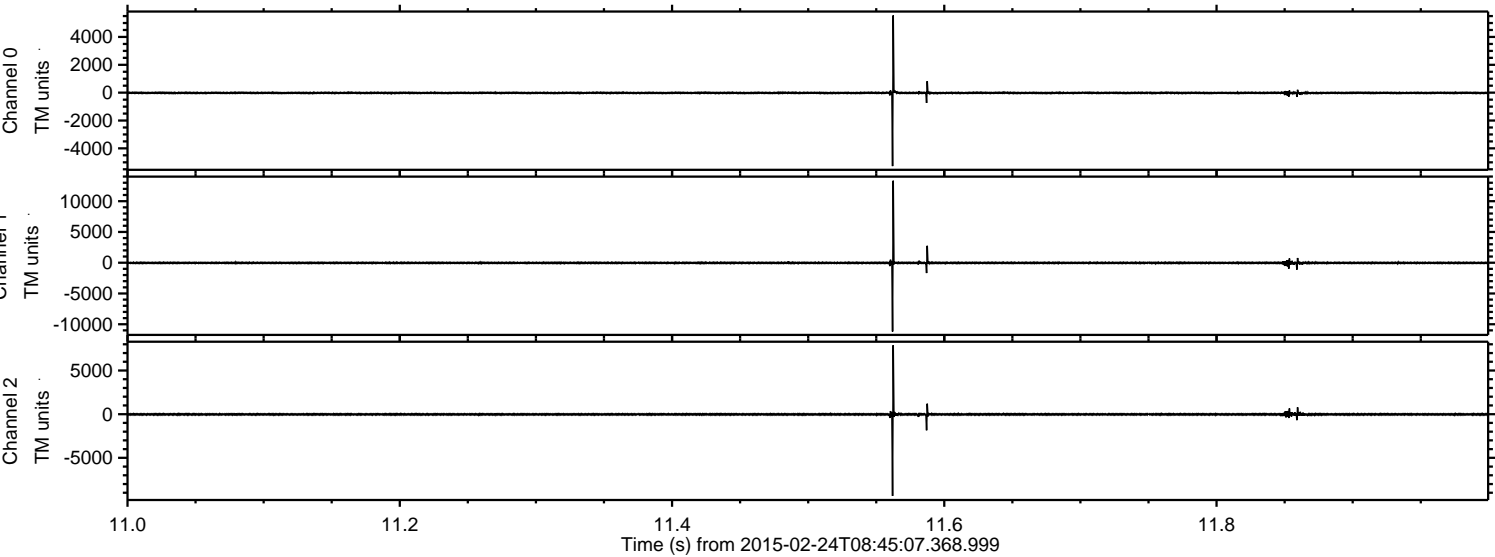

ELMAVAN 3D WAVEFORMS (Measured data sampled at 50 kHz) 49810 packets of 144 samples from 2015-02-24T08:45:07.368.999. Part 125/144

Processed Tue Mar 3 13:23:18 2015 by ELM ver.2012-10-06 from 001__elm20150224_084506__dat00.bin

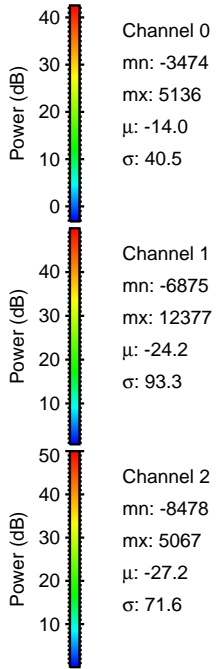
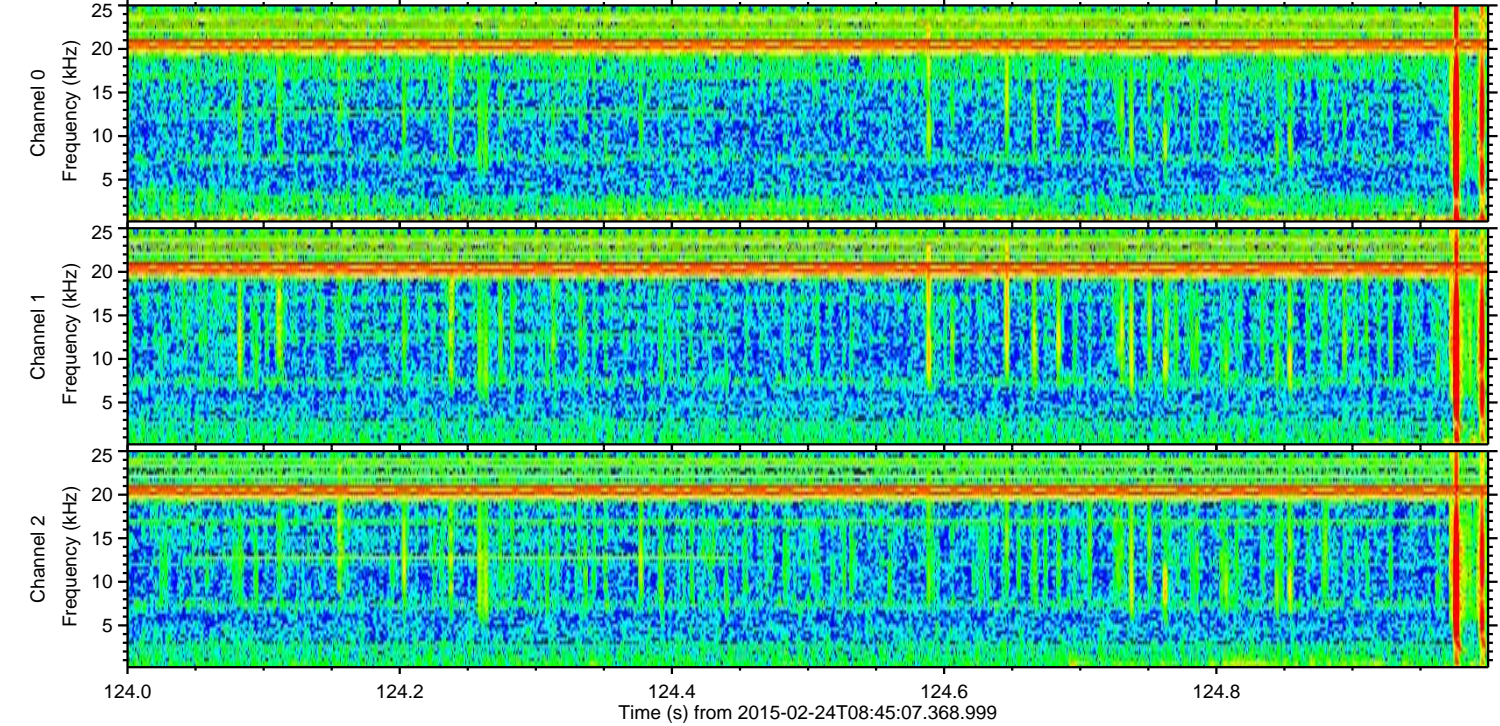
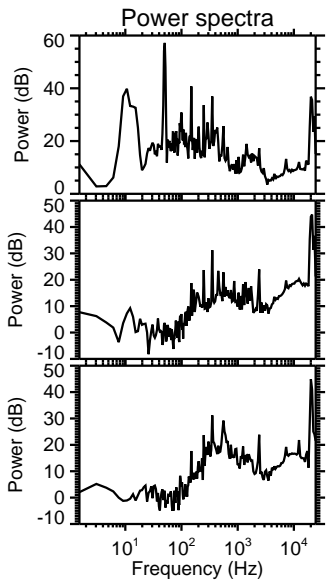
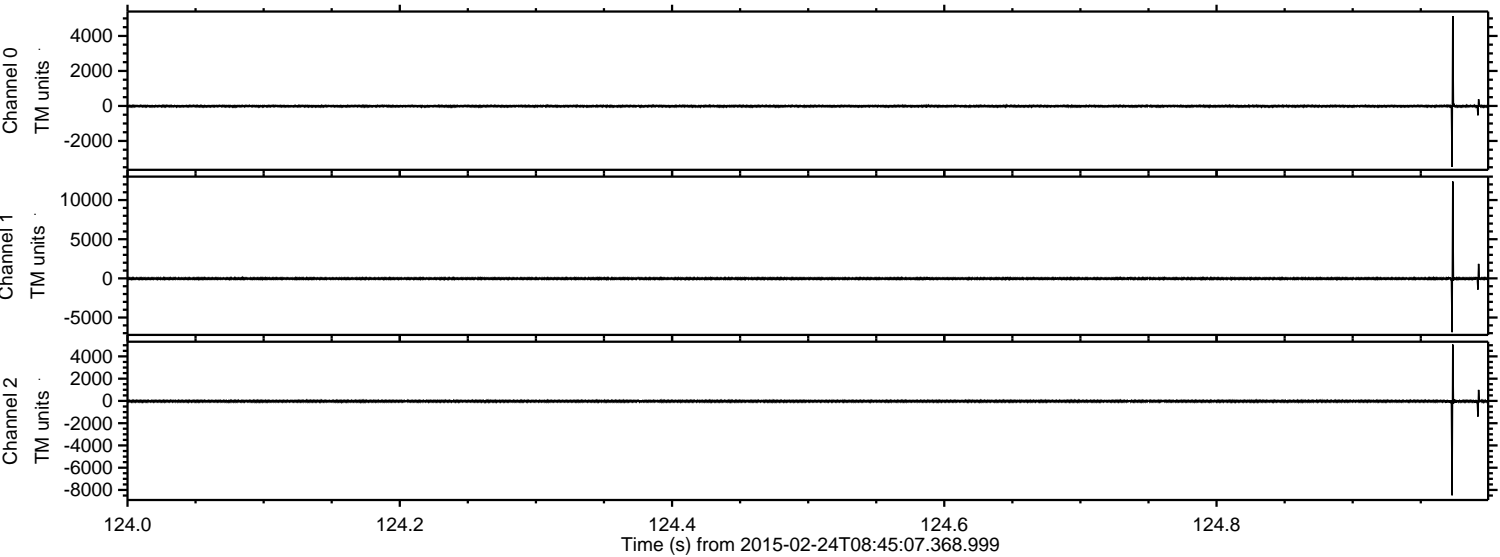

Processed Tue Mar 3 13:23:19 2015 by ELM ver.2012-10-06 from 001__elm20150224_084506__dat00.bin

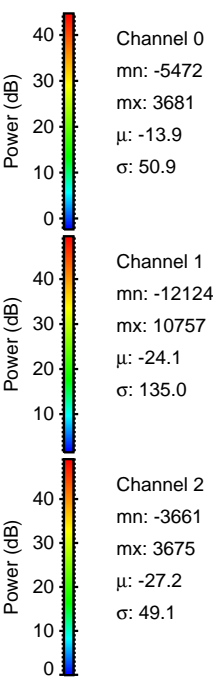
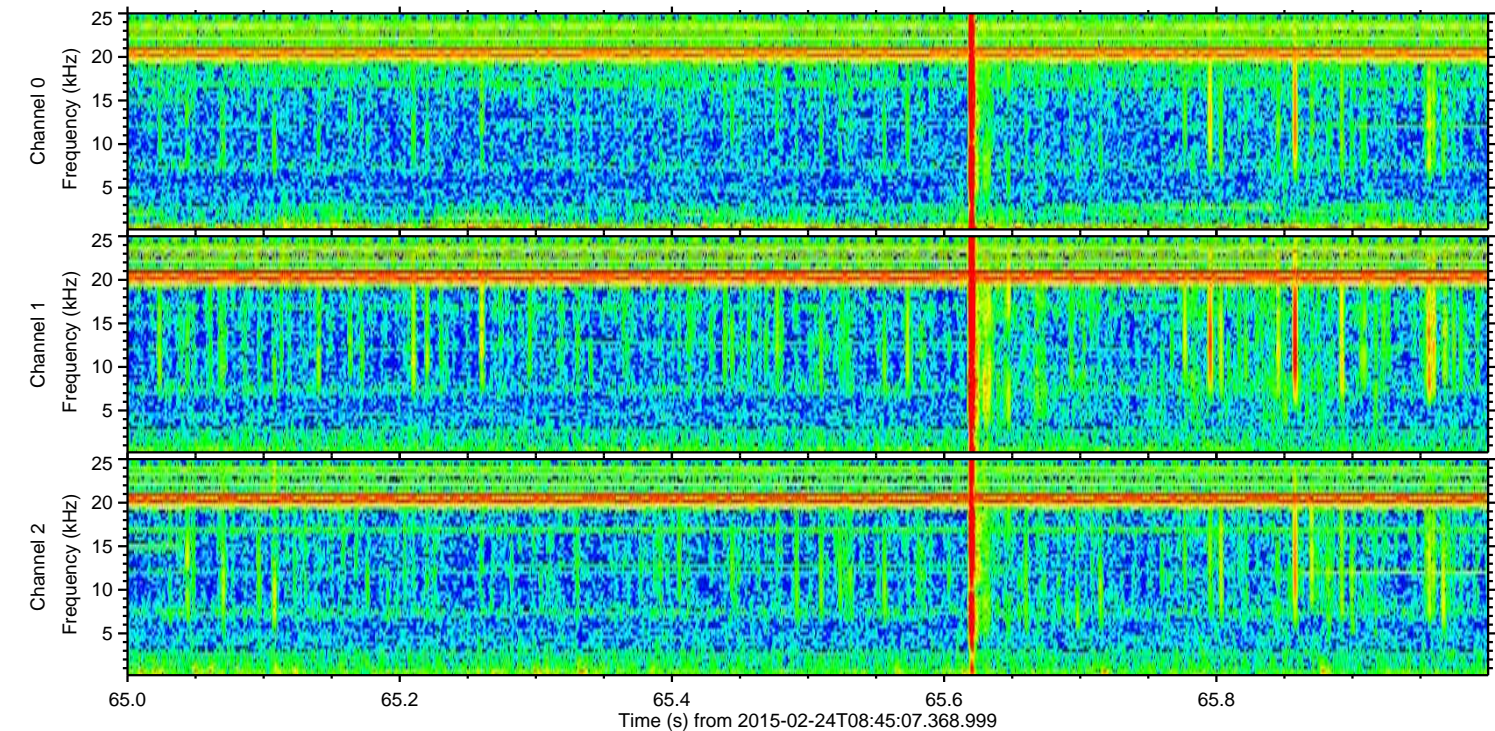
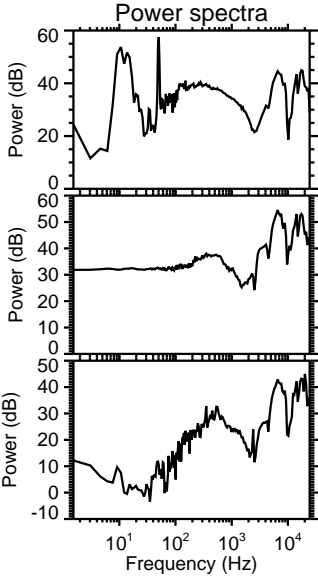
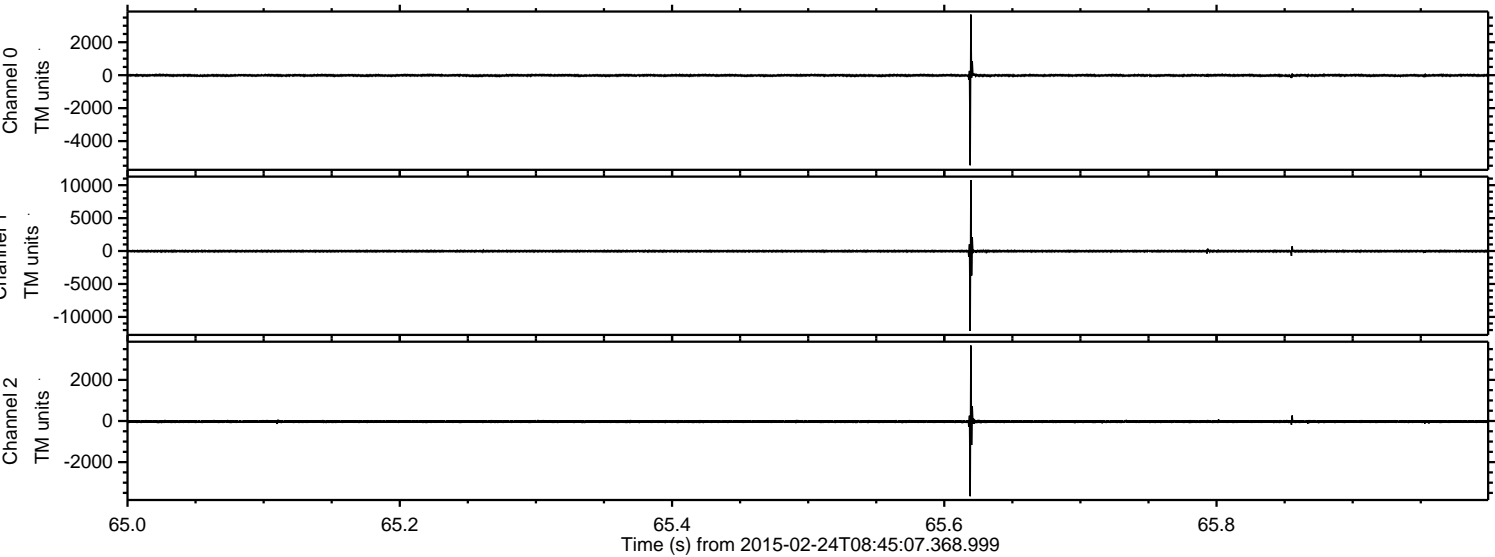

Processed Tue Mar 3 13:23:20 2015 by ELM ver.2012-10-06 from 001__elm20150224_084506__dat00.bin

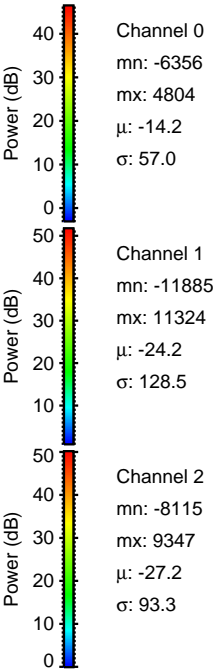
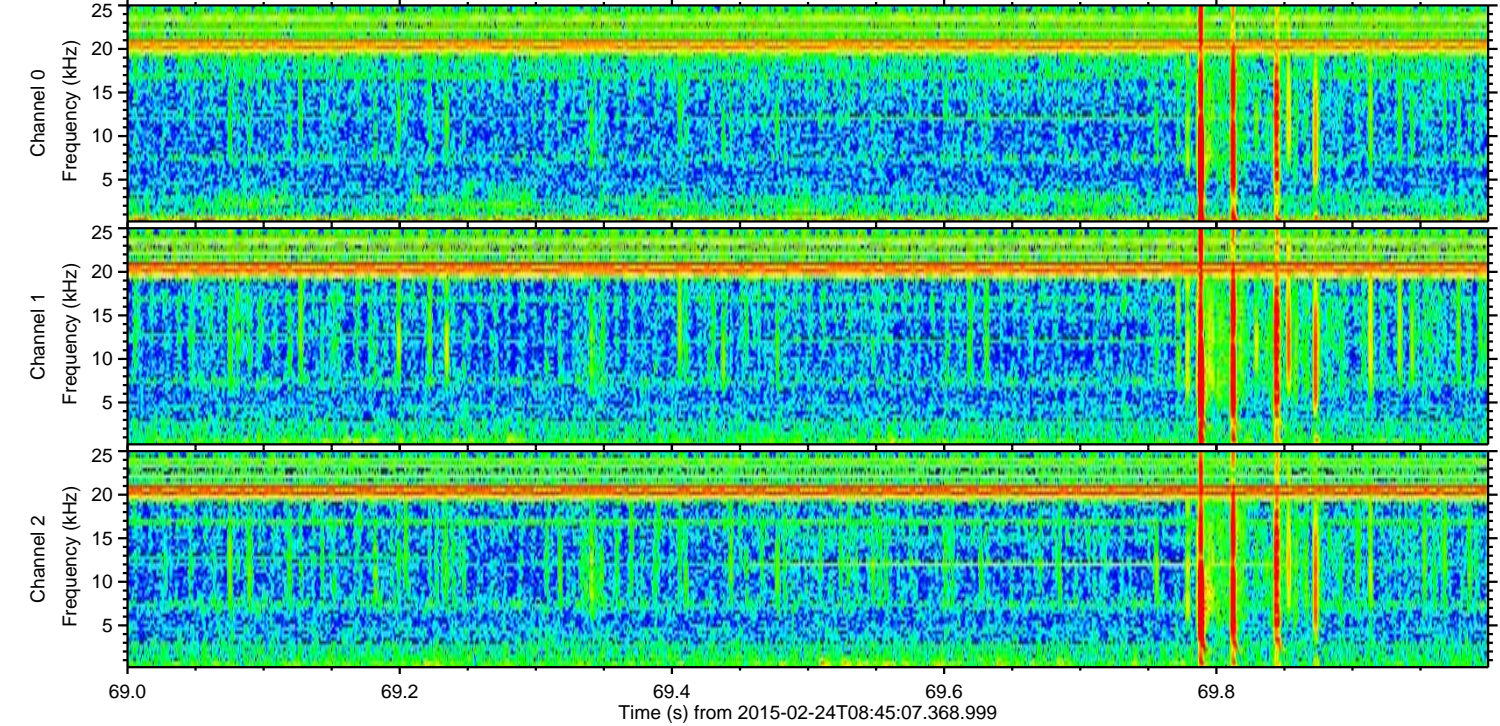
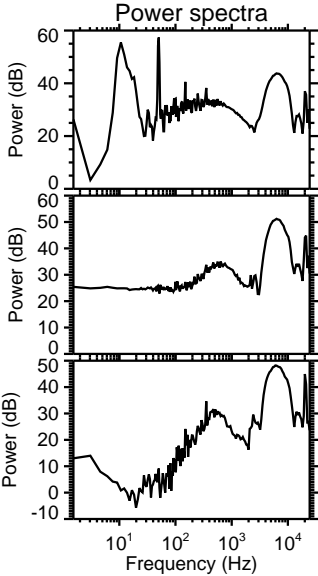
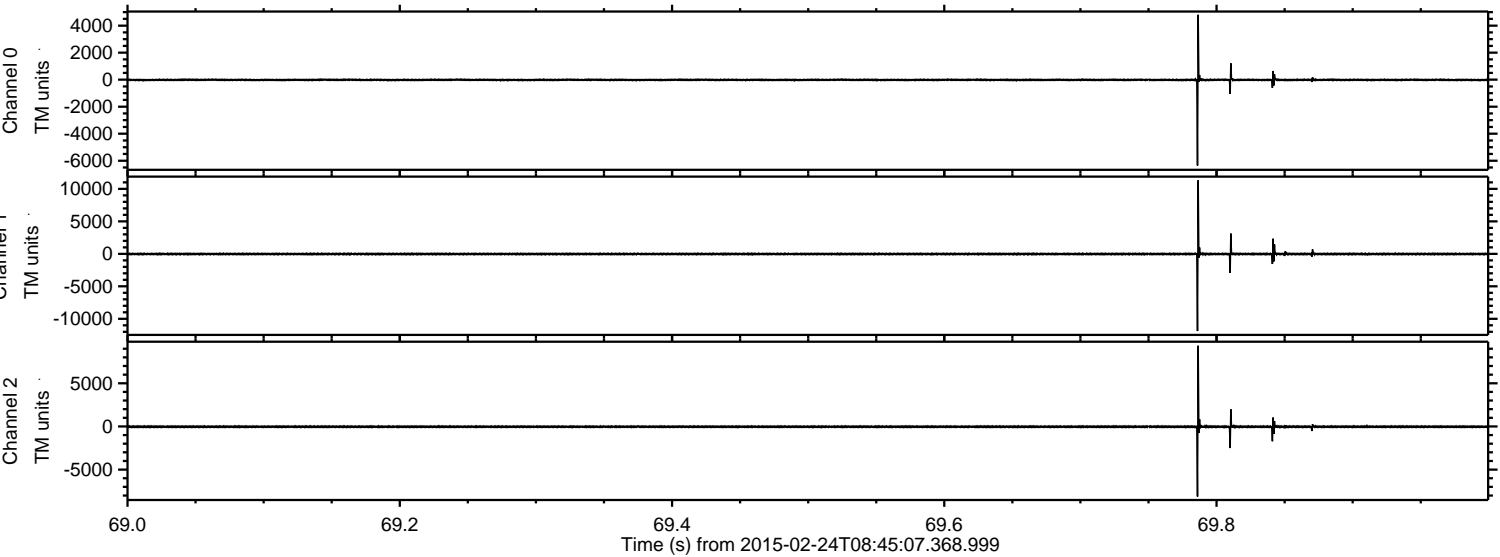

Processed Tue Mar 3 13:23:21 2015 by ELM ver.2012-10-06 from 001__elm20150224_084506__dat00.bin

