

ELMAVAN 3D WAVEFORMS (Measured data sampled at 50 kHz) 49807 packets of 144 samples from 2015-02-24T08:40:07.210.999.

Processed Tue Mar 3 13:21:59 2015 by ELM ver.2012-10-06 from 001__elm20150224_084006__dat00.bin

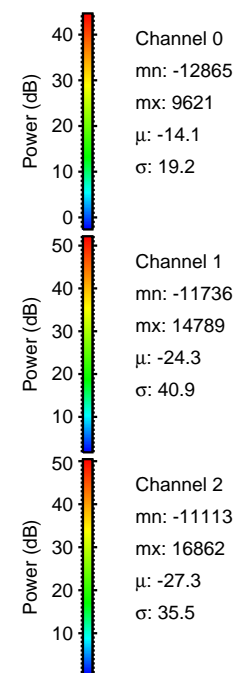
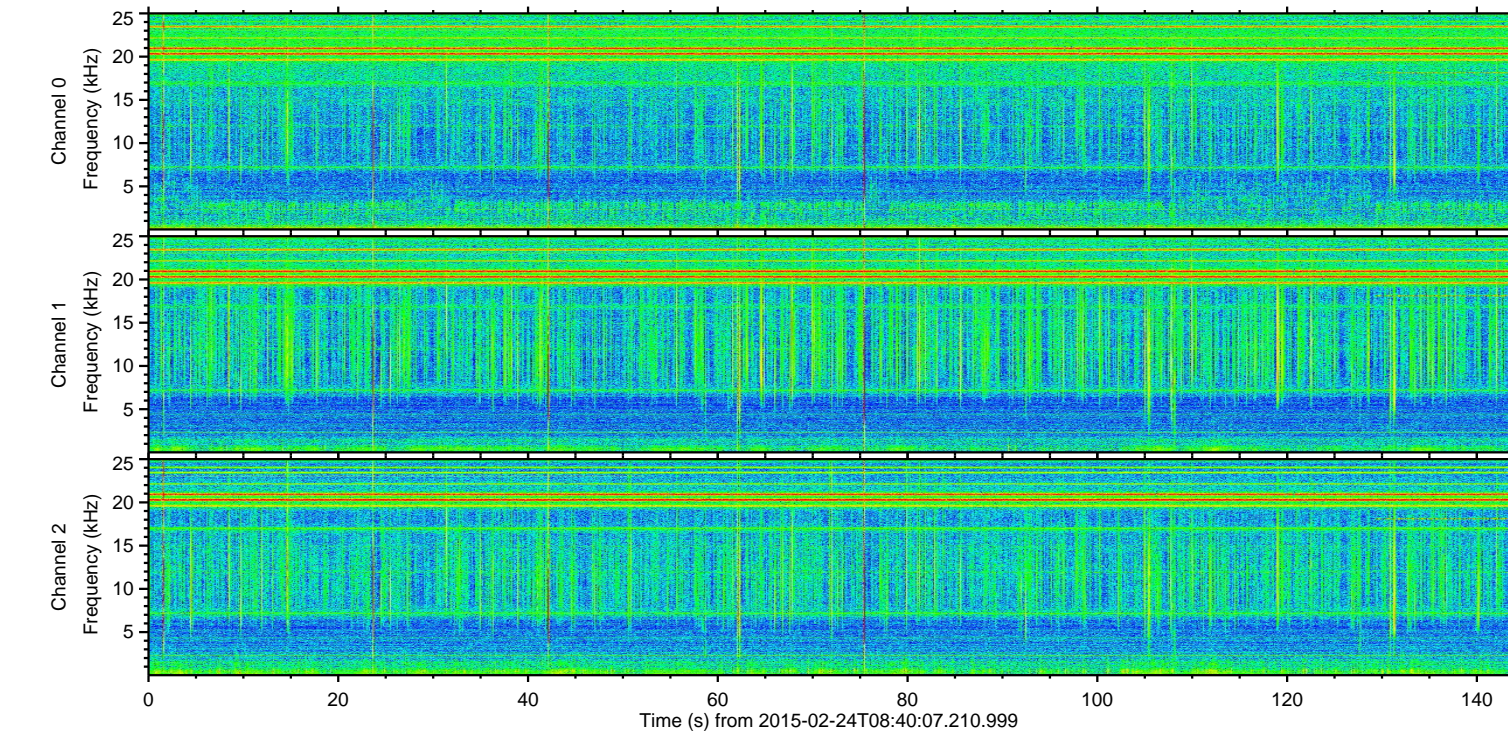
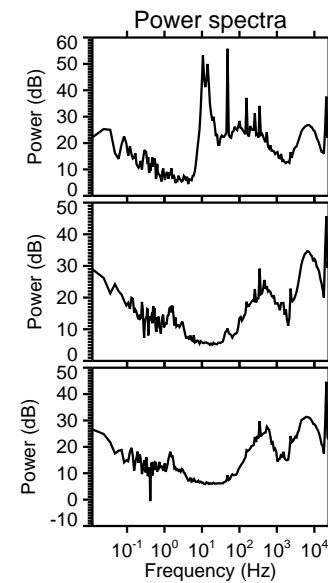
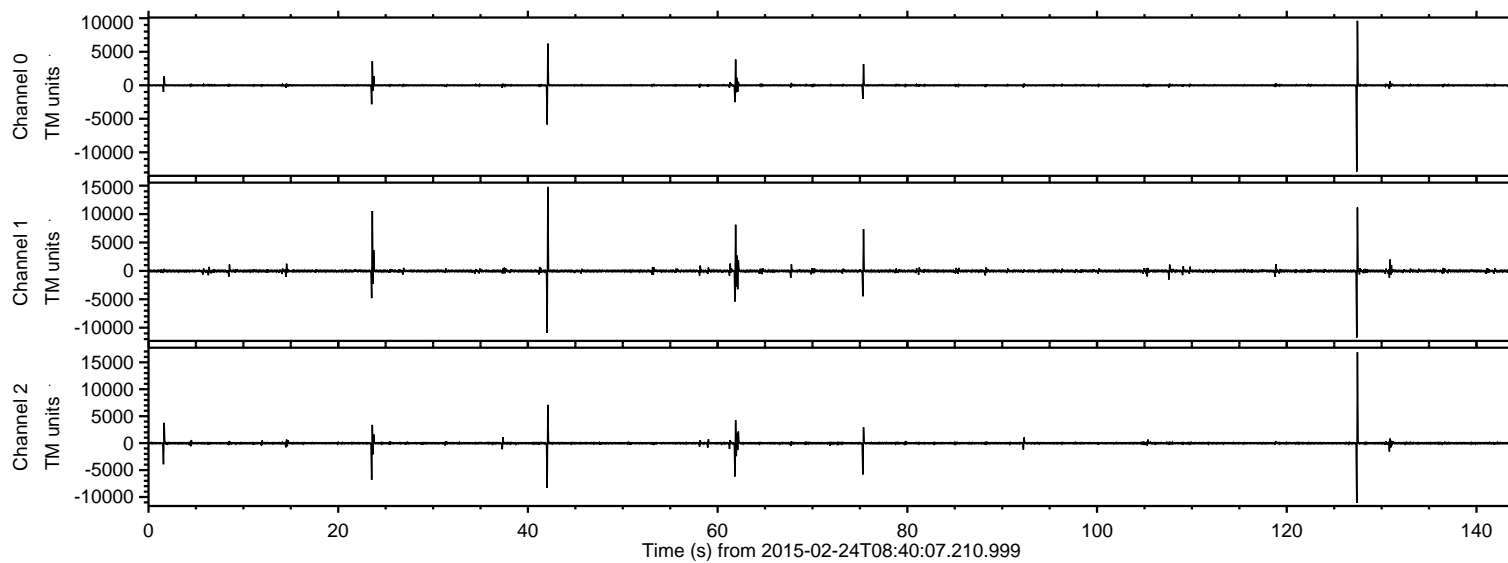

ELMAVAN 3D WAVEFORMS (Measured data sampled at 50 kHz) 49807 packets of 144 samples from 2015-02-24T08:40:07.210.999. Part 128/144

Processed Tue Mar 3 13:22:10 2015 by ELM ver.2012-10-06 from 001__elm20150224_084006__dat00.bin

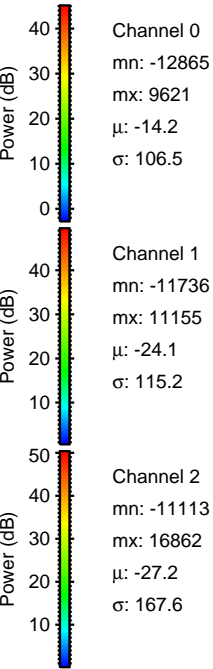
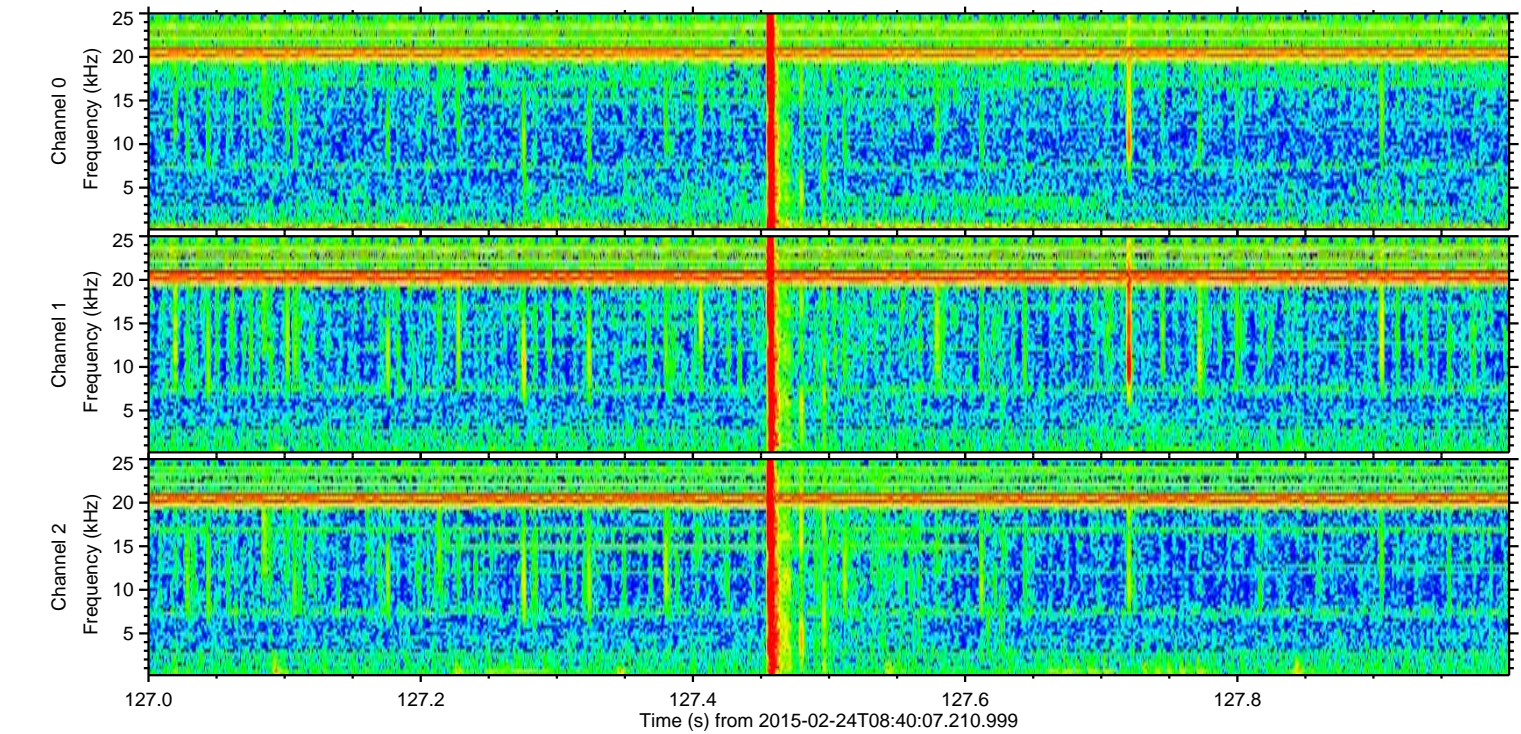
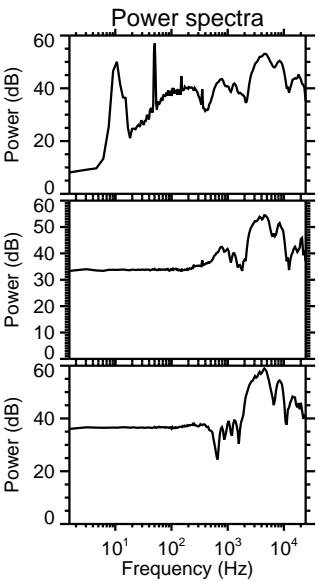
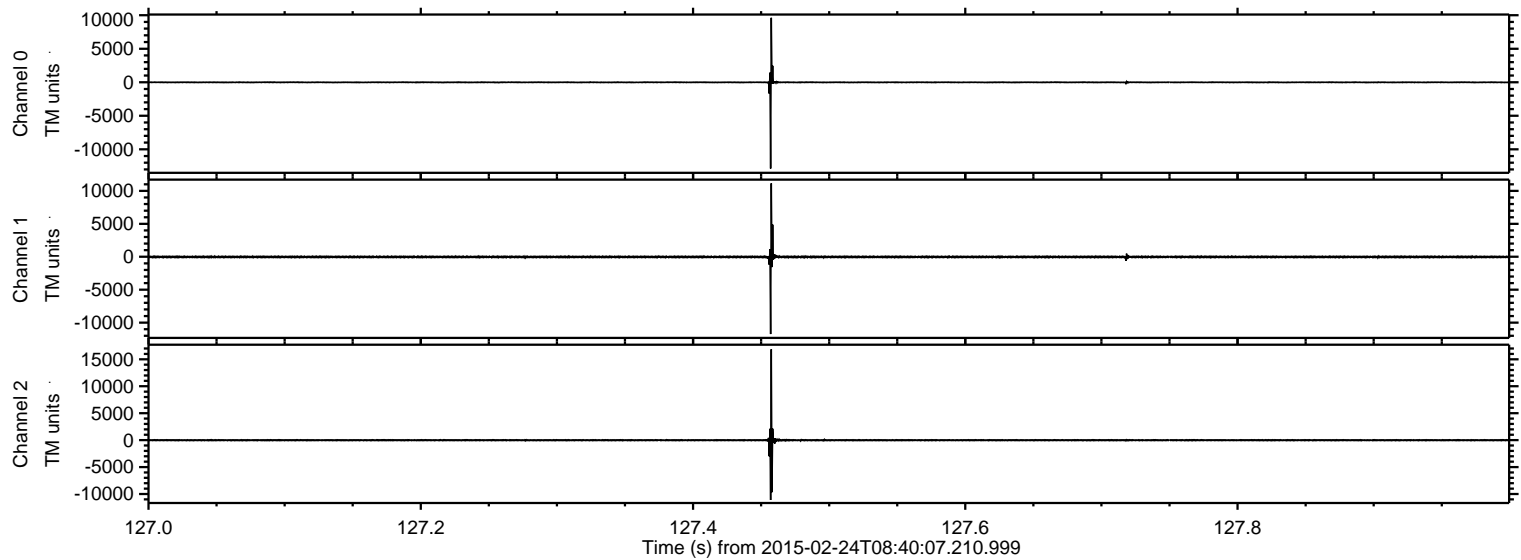

Processed Tue Mar 3 13:22:11 2015 by ELM ver.2012-10-06 from 001__elm20150224_084006__dat00.bin

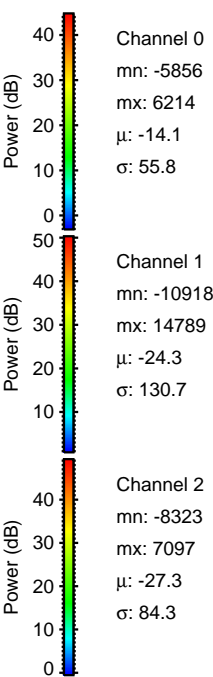
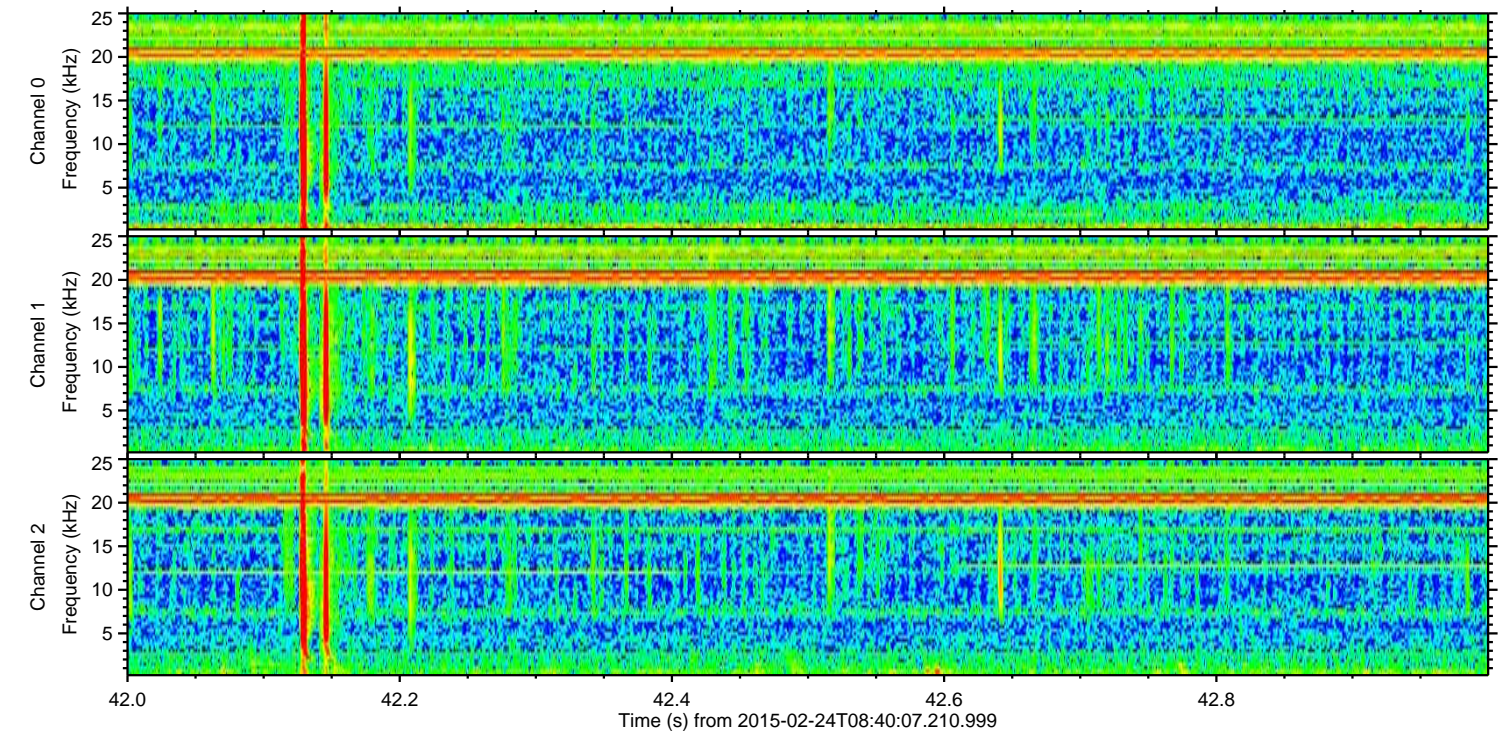
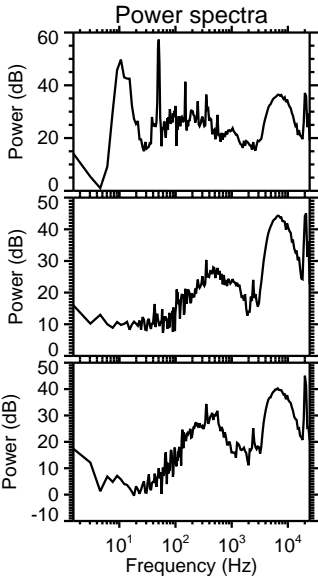
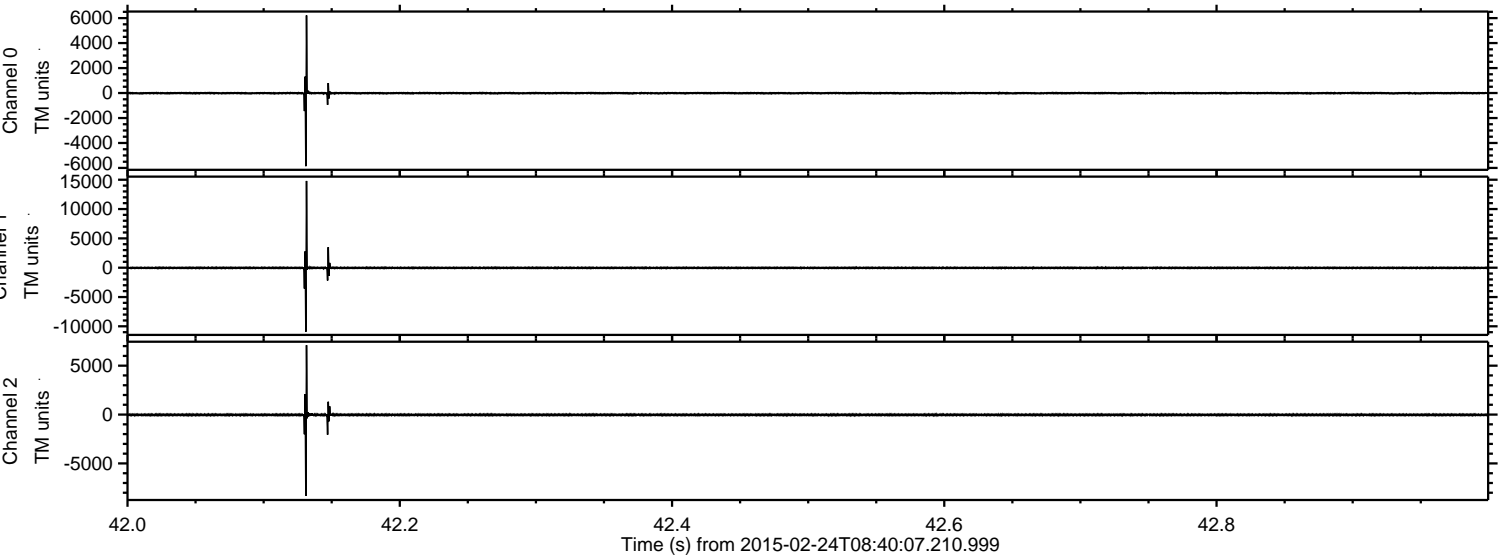

Processed Tue Mar 3 13:22:12 2015 by ELM ver.2012-10-06 from 001__elm20150224_084006__dat00.bin

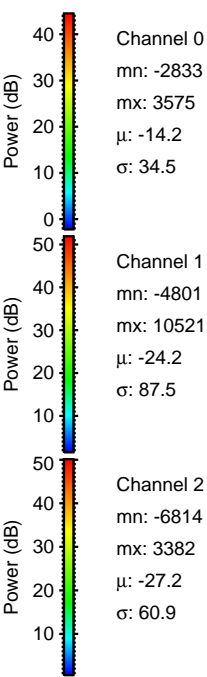
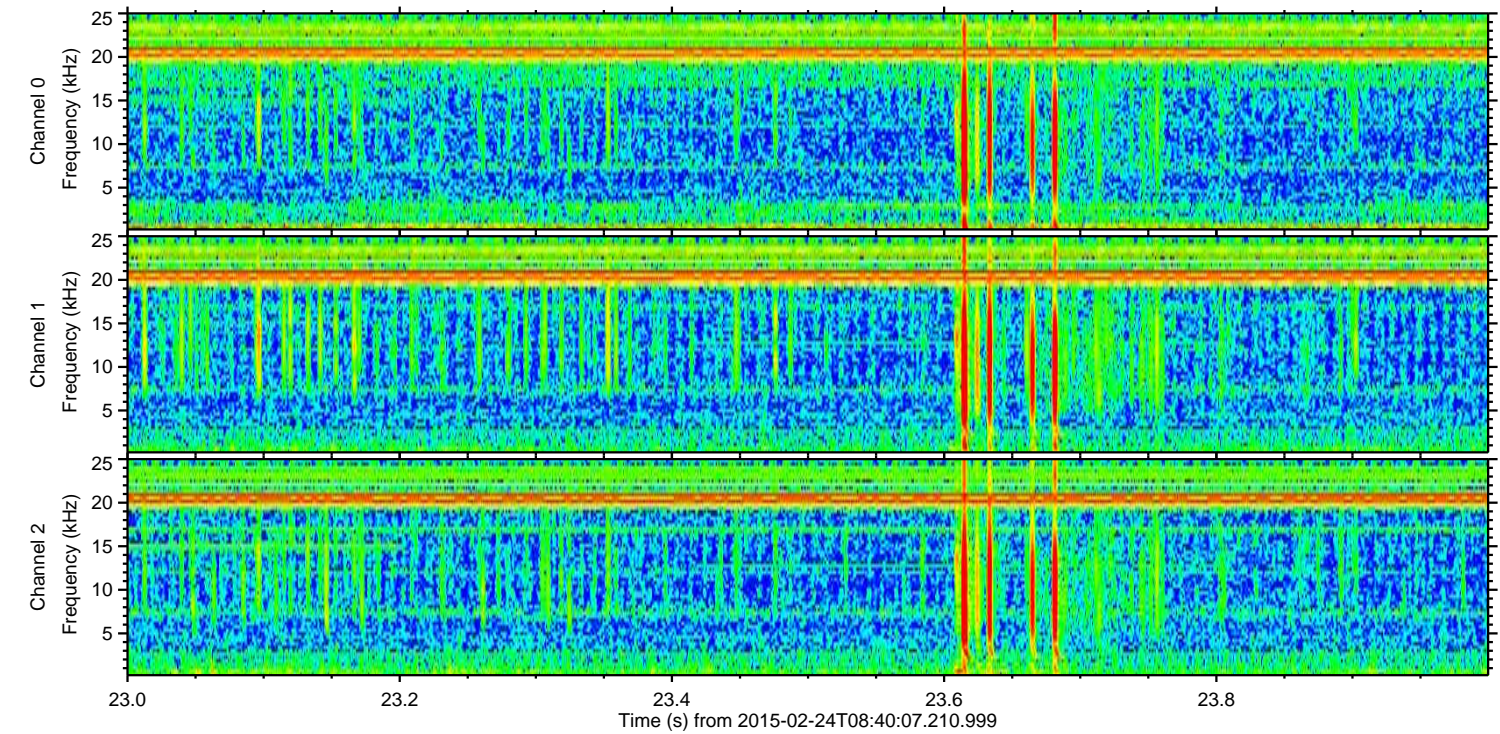
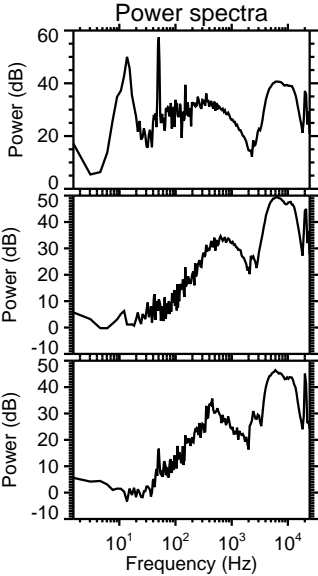
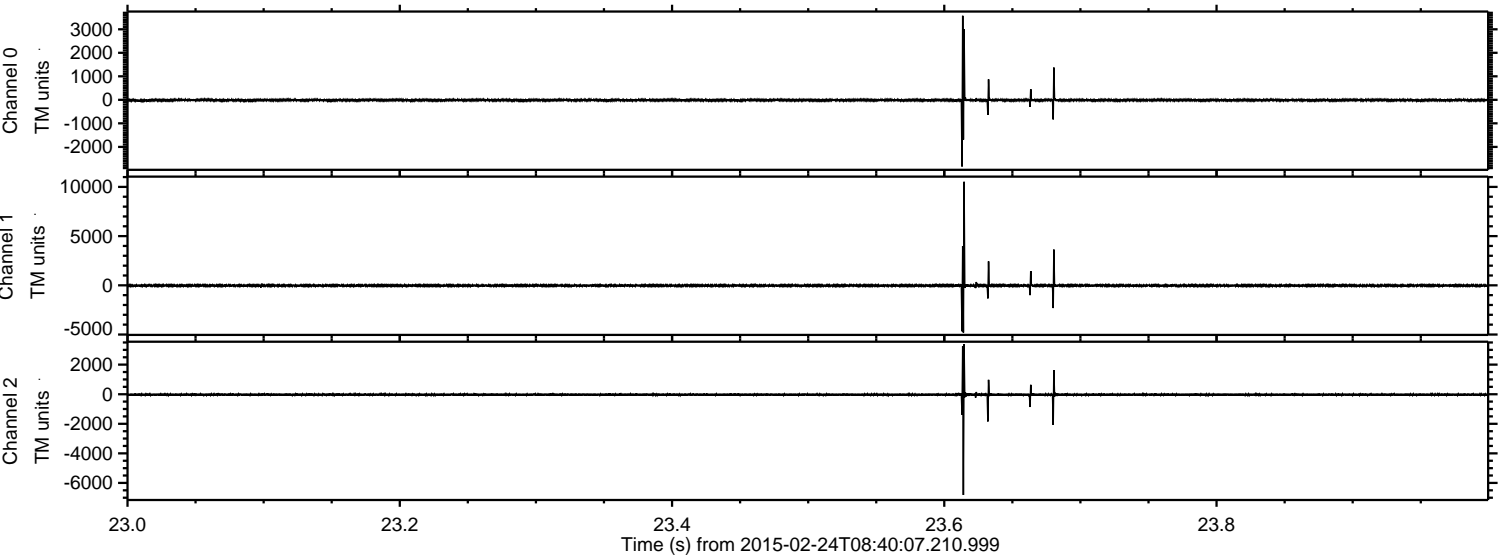

Processed Tue Mar 3 13:22:13 2015 by ELM ver.2012-10-06 from 001__elm20150224_084006__dat00.bin

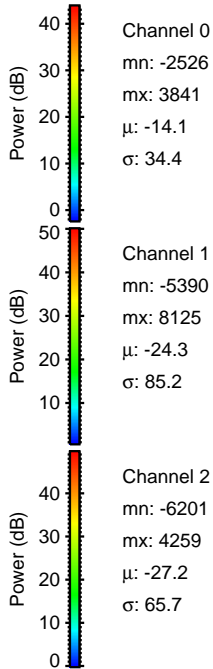
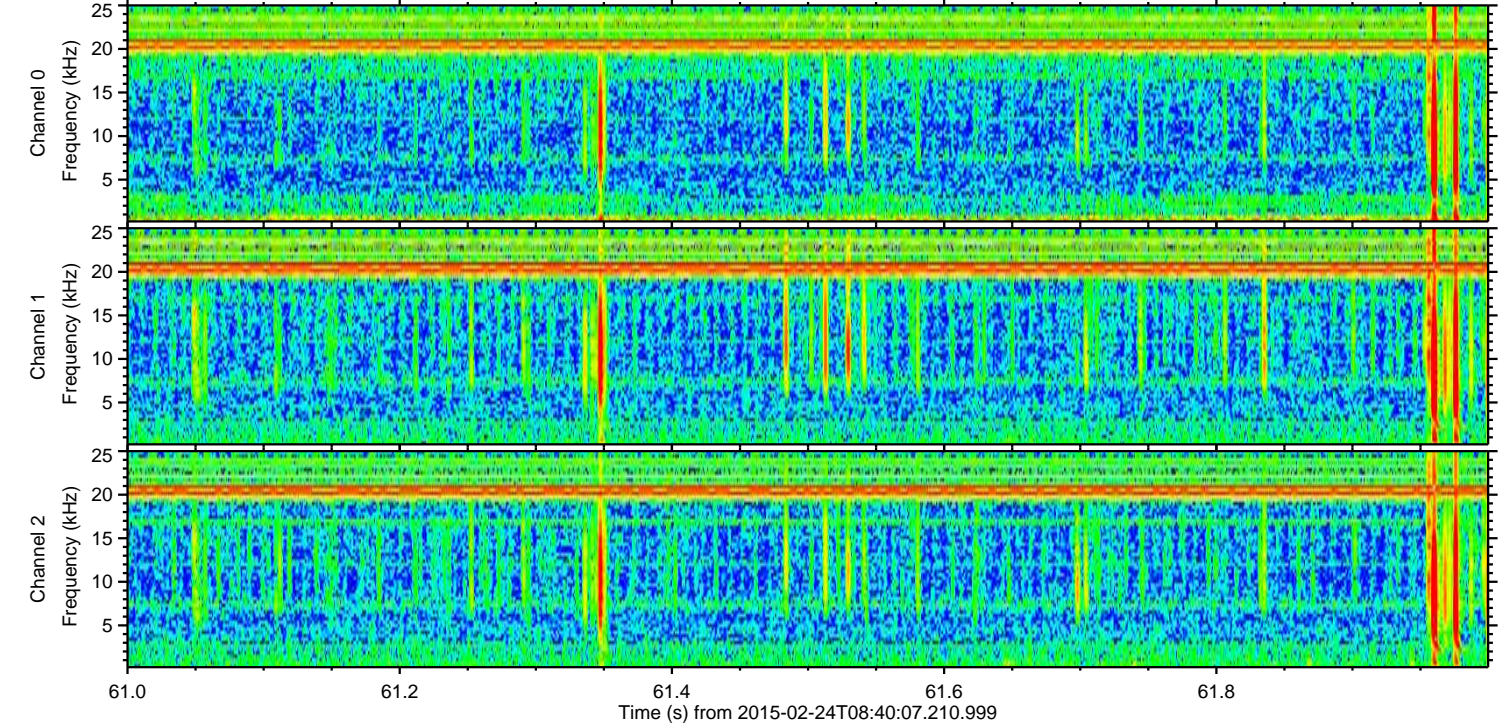
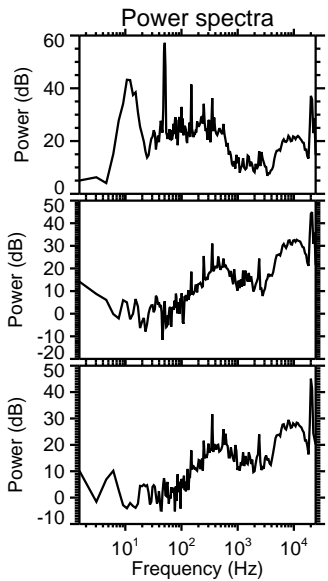
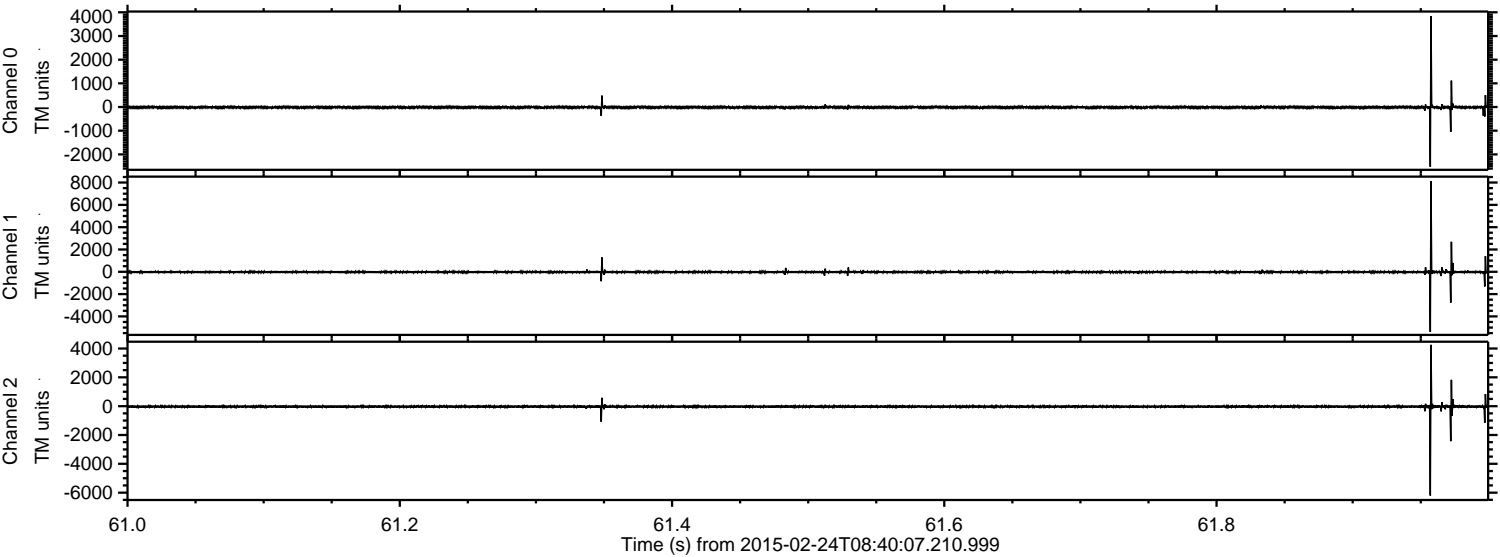

Processed Tue Mar 3 13:22:14 2015 by ELM ver.2012-10-06 from 001__elm20150224_084006__dat00.bin

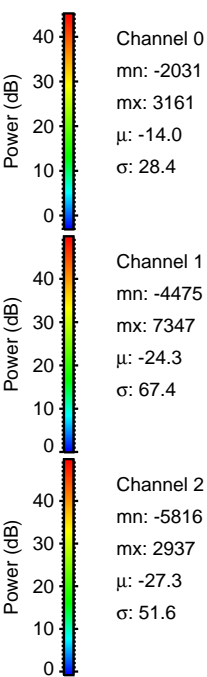
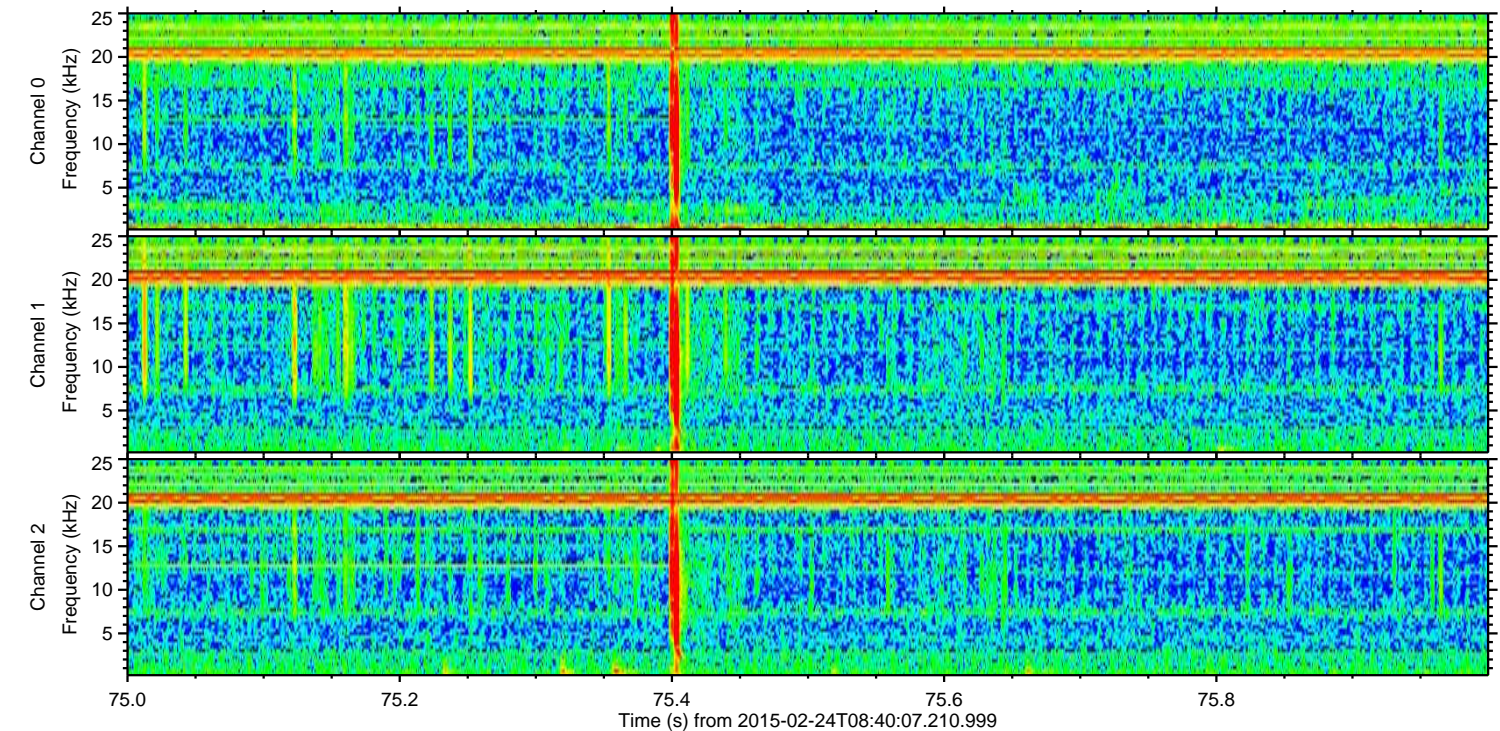
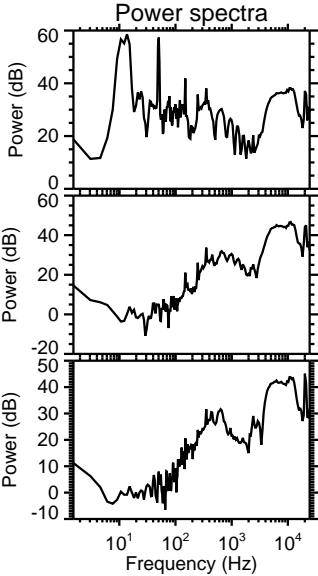
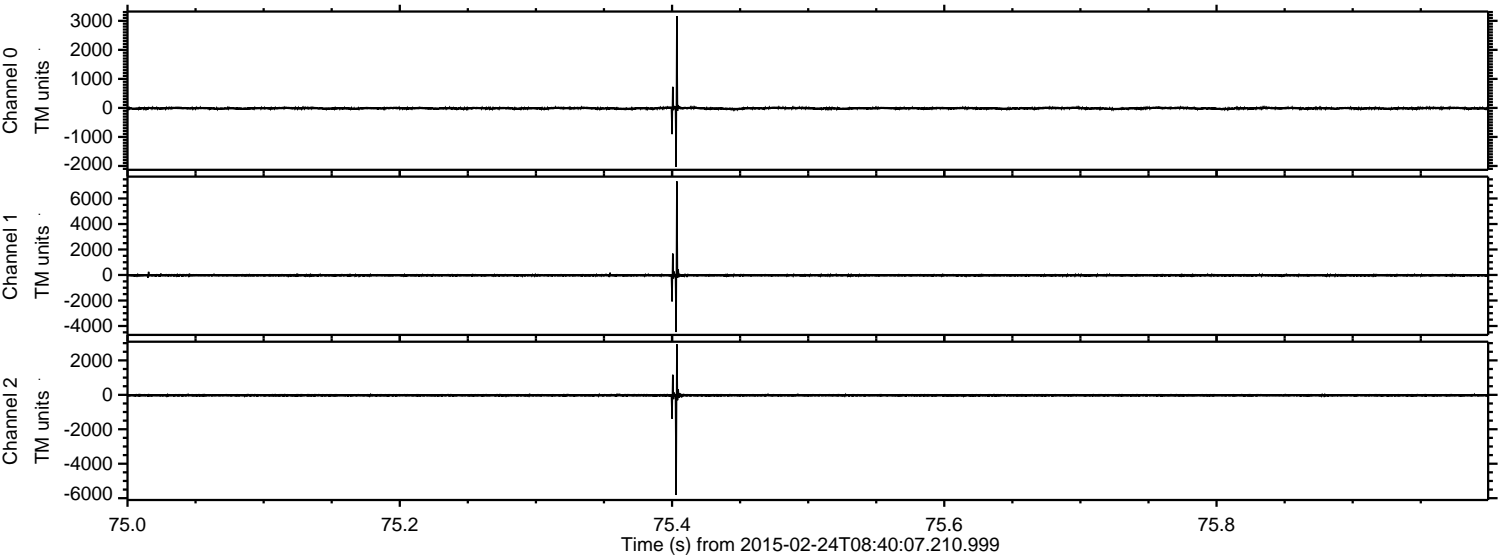

ELMAVAN 3D WAVEFORMS (Measured data sampled at 50 kHz) 49807 packets of 144 samples from 2015-02-24T08:40:07.210.999. Part 2/144

Processed Tue Mar 3 13:22:15 2015 by ELM ver.2012-10-06 from 001__elm20150224_084006__dat00.bin

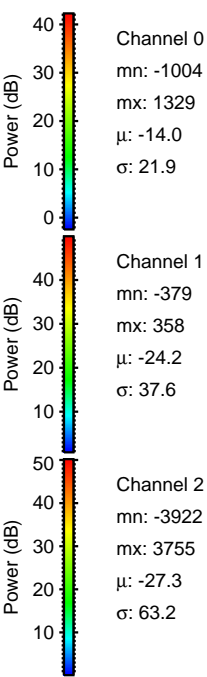
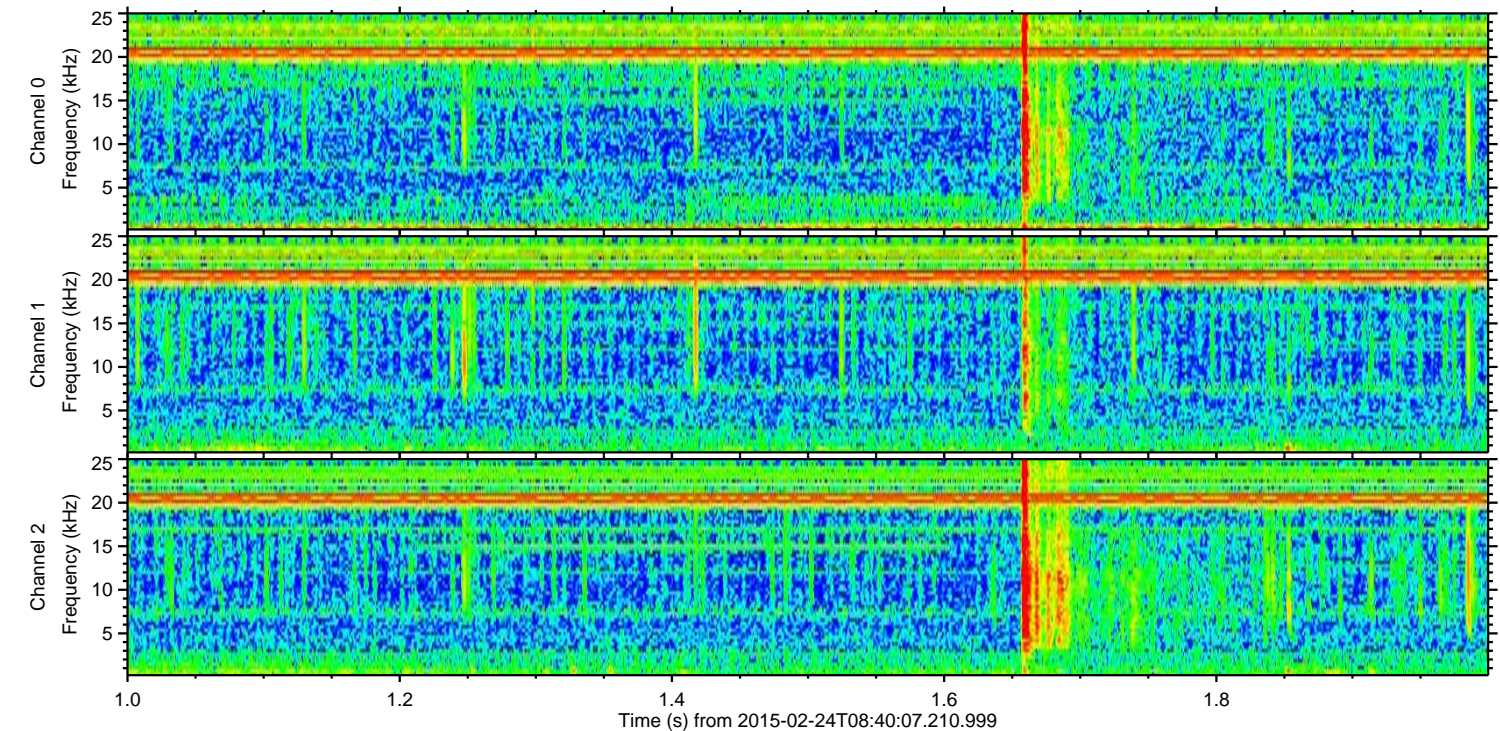
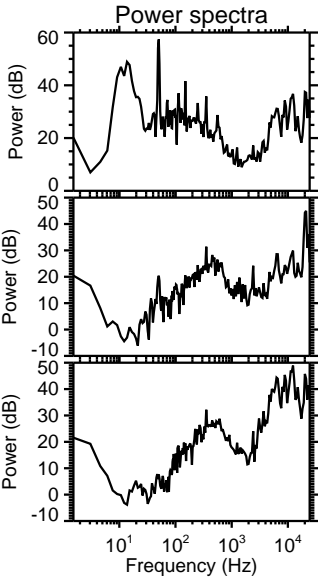
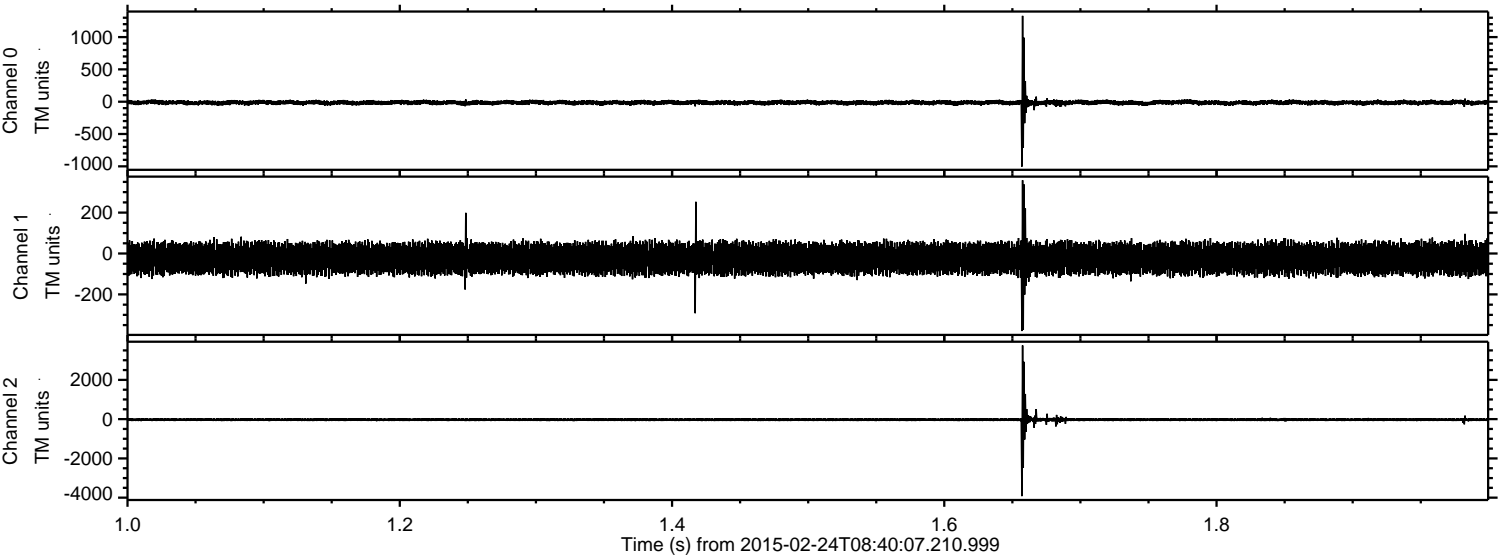

ELMAVAN 3D WAVEFORMS (Measured data sampled at 50 kHz) 49807 packets of 144 samples from 2015-02-24T08:40:07.210.999. Part 63/144

Processed Tue Mar 3 13:22:16 2015 by ELM ver.2012-10-06 from 001__elm20150224_084006__dat00.bin

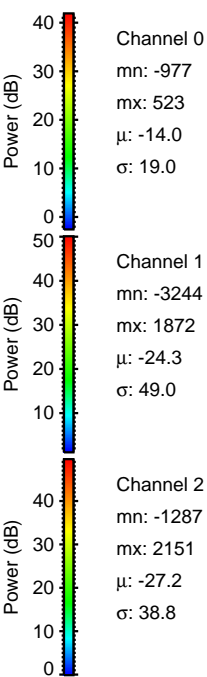
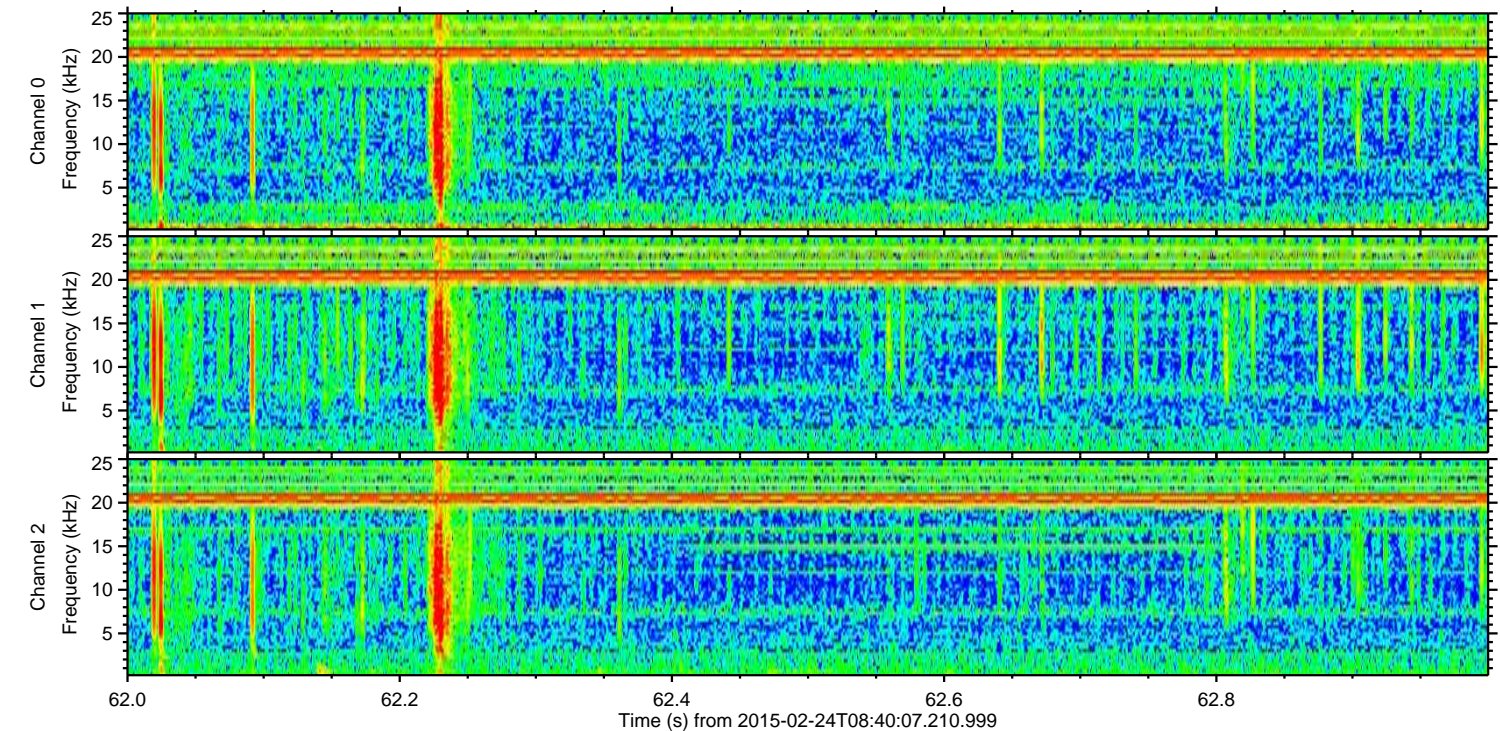
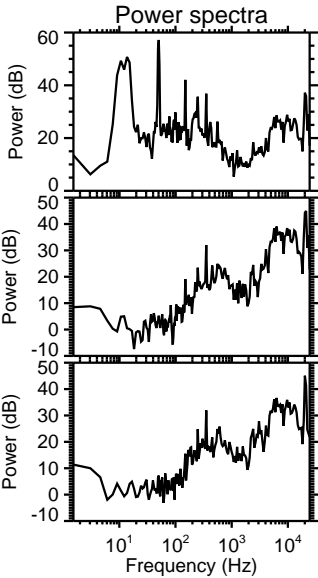
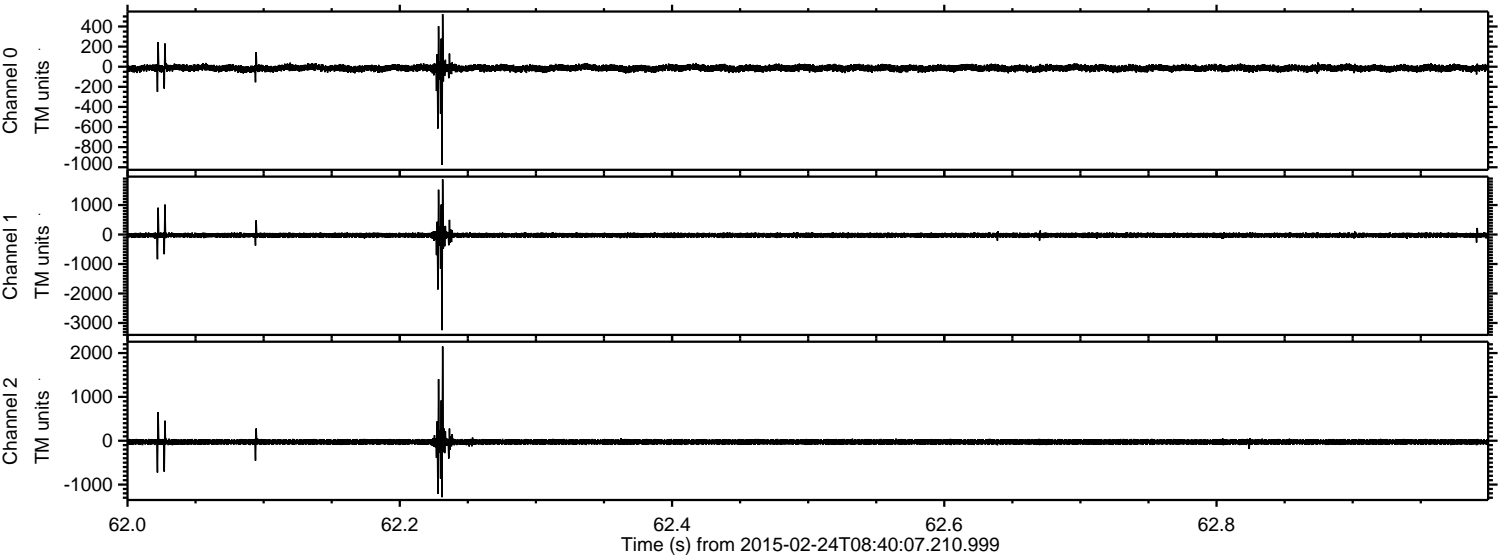

ELMAVAN 3D WAVEFORMS (Measured data sampled at 50 kHz) 49807 packets of 144 samples from 2015-02-24T08:40:07.210.999. Part 131/144

Processed Tue Mar 3 13:22:17 2015 by ELM ver.2012-10-06 from 001__elm20150224_084006__dat00.bin

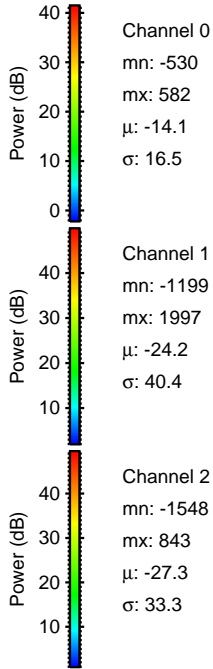
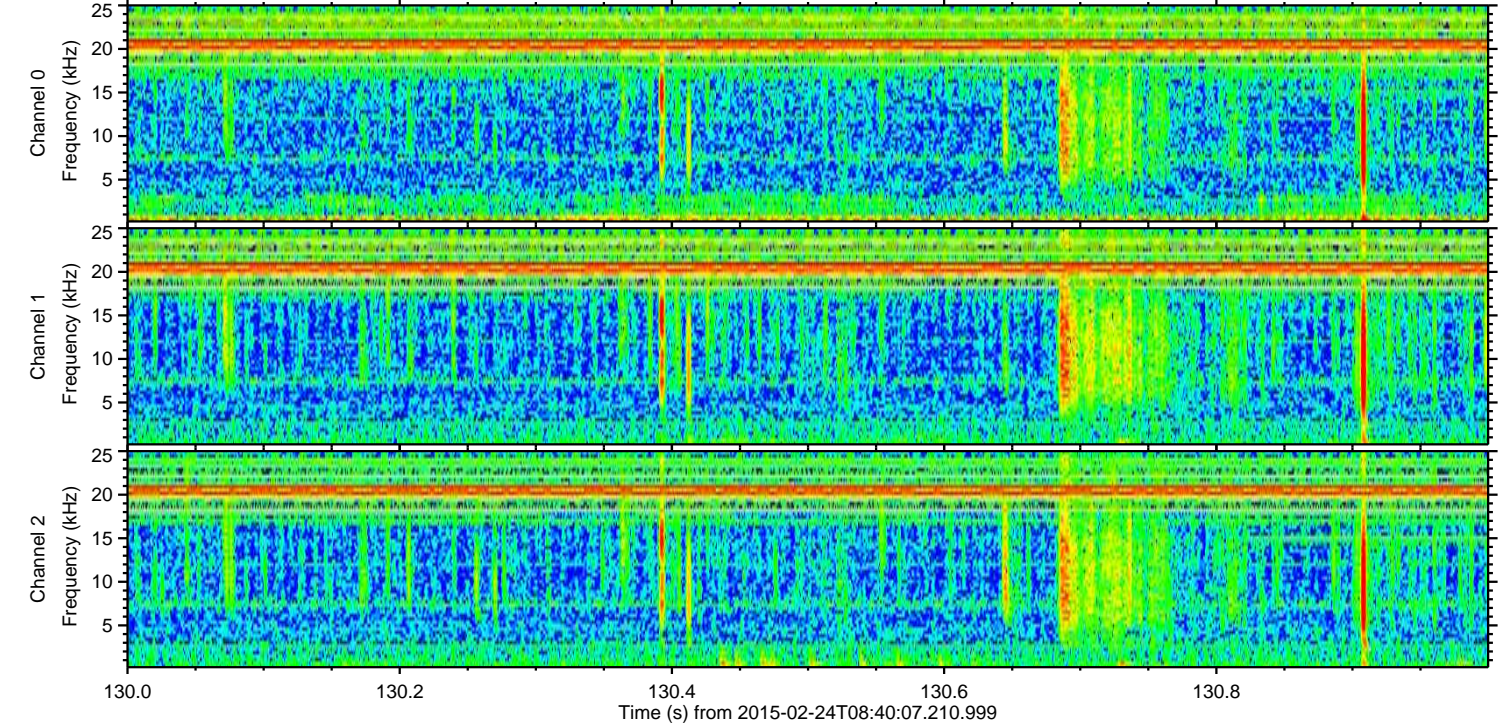
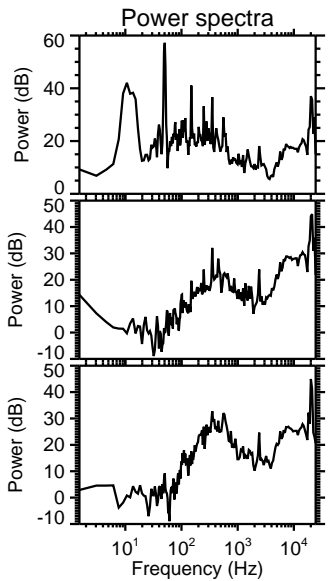
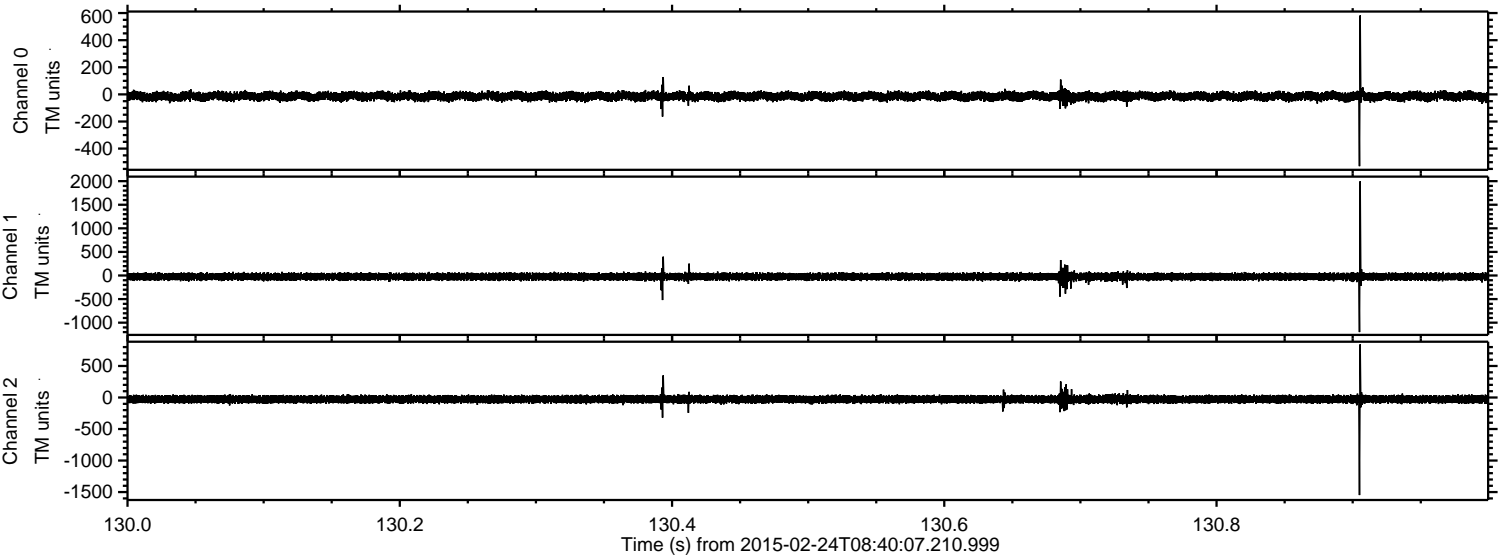

Channel 0
mn: -530
mx: 582
 μ : -14.1
 σ : 16.5

Channel 1
mn: -1199
mx: 1997
 μ : -24.2
 σ : 40.4

Channel 2
mn: -1548
mx: 843
 μ : -27.3
 σ : 33.3

Processed Tue Mar 3 13:22:18 2015 by ELM ver.2012-10-06 from 001__elm20150224_084006__dat00.bin

