

ELMAVAN 3D WAVEFORMS (Measured data sampled at 50 kHz) 49807 packets of 144 samples from 2015-02-24T07:20:04.712.999.

Processed Tue Mar 3 12:57:59 2015 by ELM ver.2012-10-06 from 001__elm20150224_072003__dat00.bin

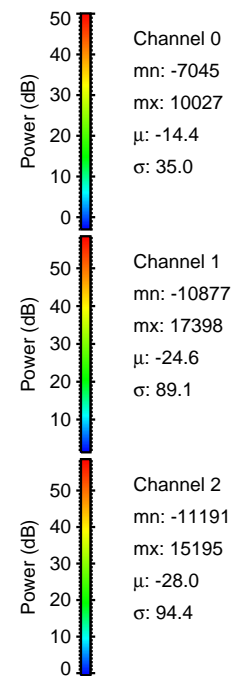
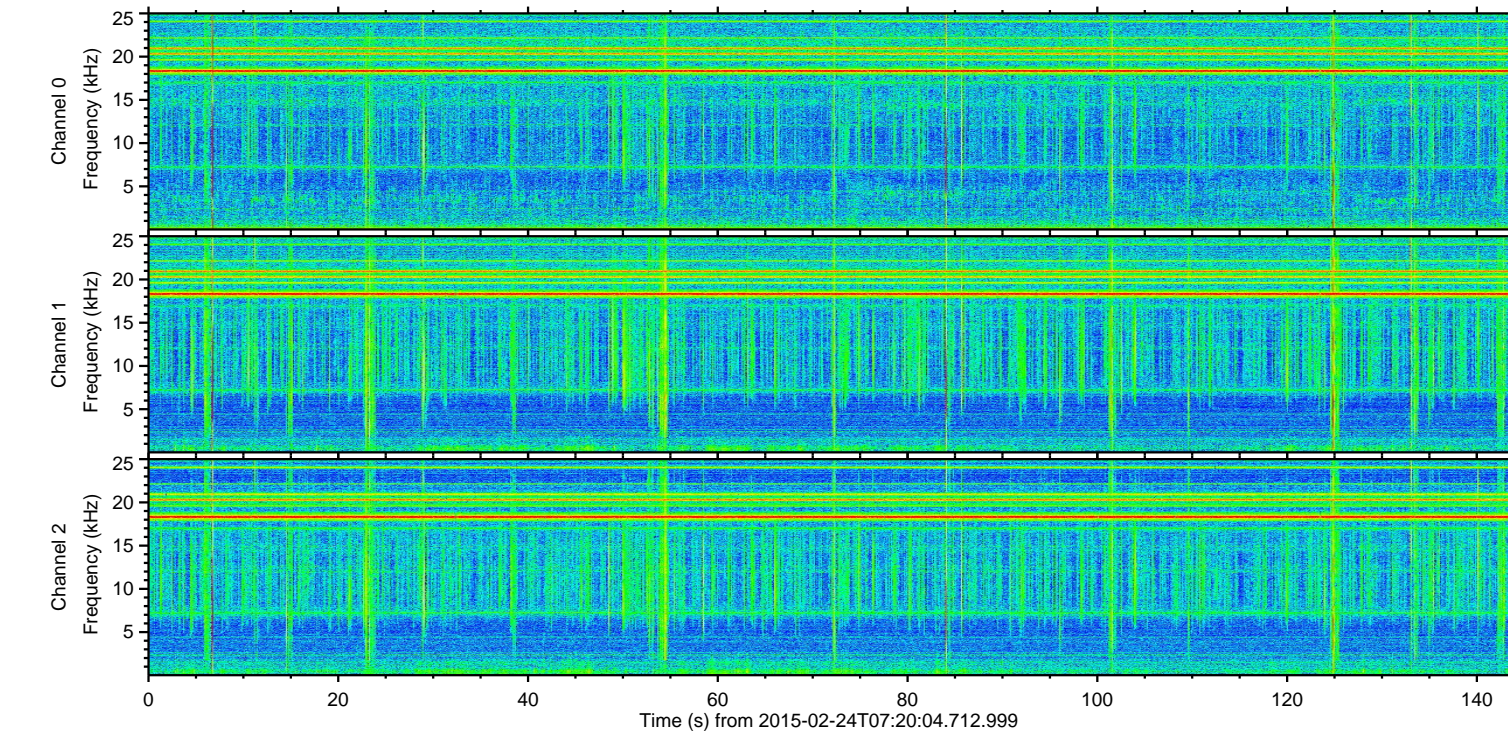
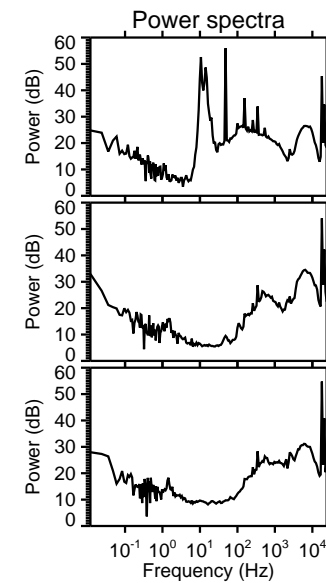
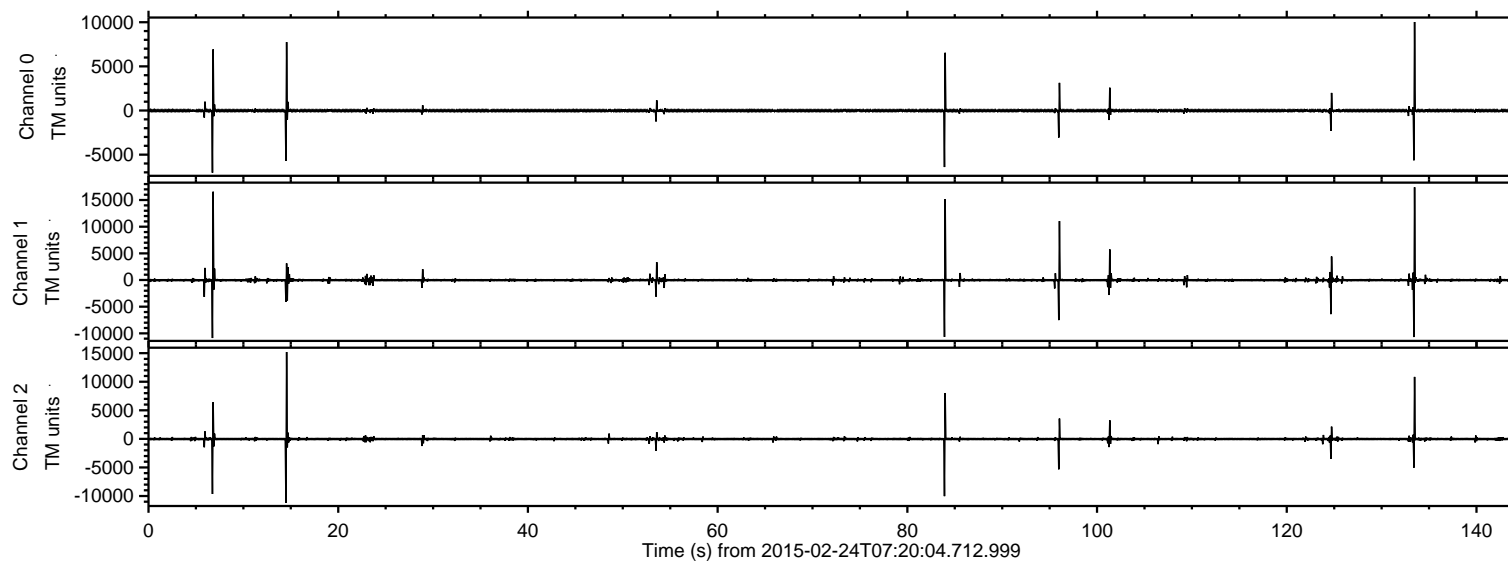

ELMAVAN 3D WAVEFORMS (Measured data sampled at 50 kHz) 49807 packets of 144 samples from 2015-02-24T07:20:04.712.999. Part 134/144

Processed Tue Mar 3 12:58:12 2015 by ELM ver.2012-10-06 from 001__elm20150224_072003__dat00.bin

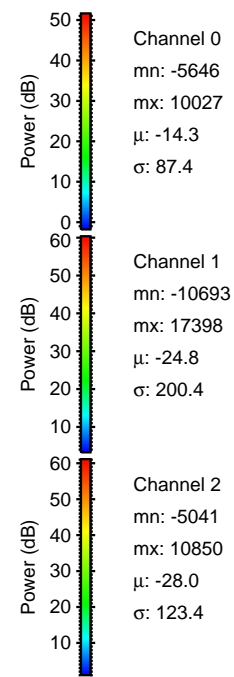
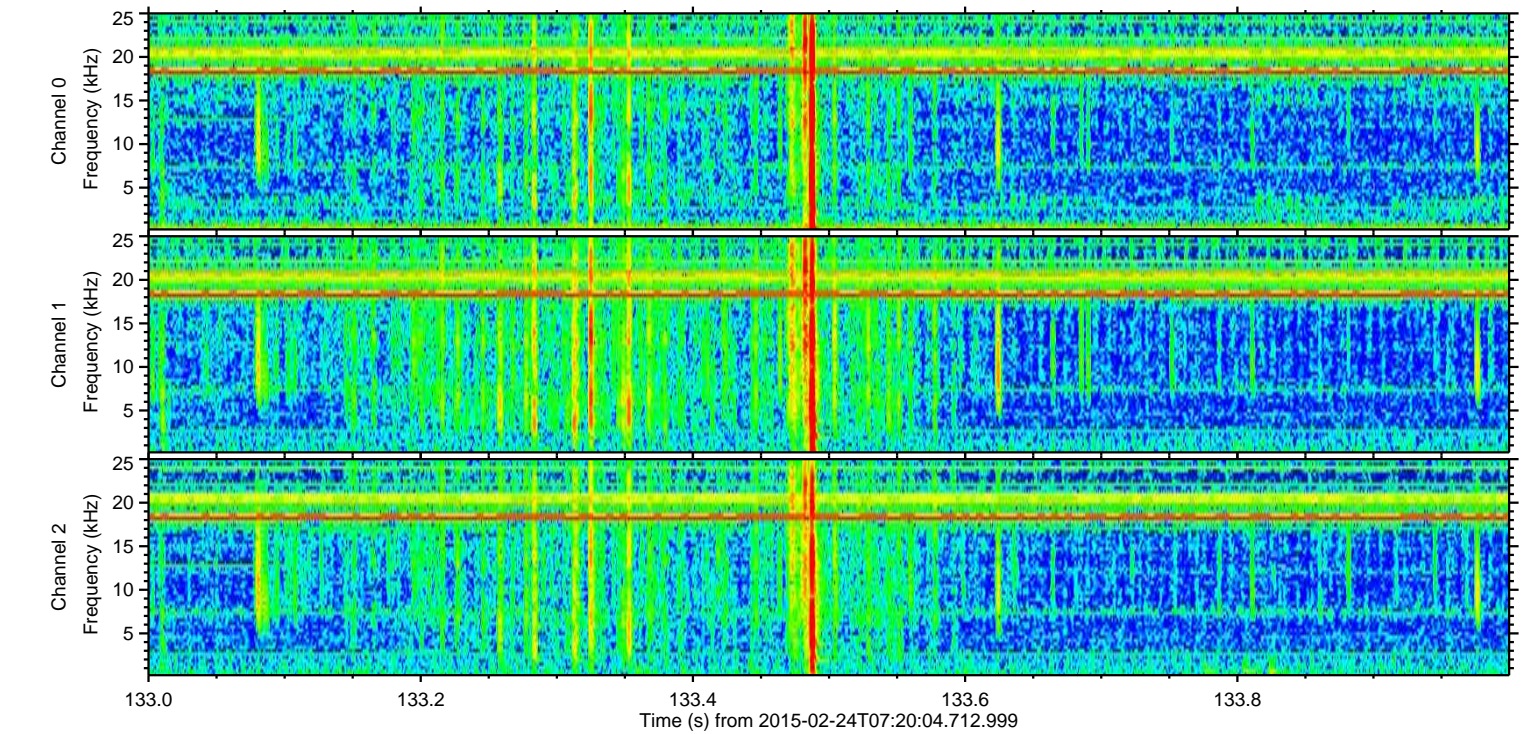
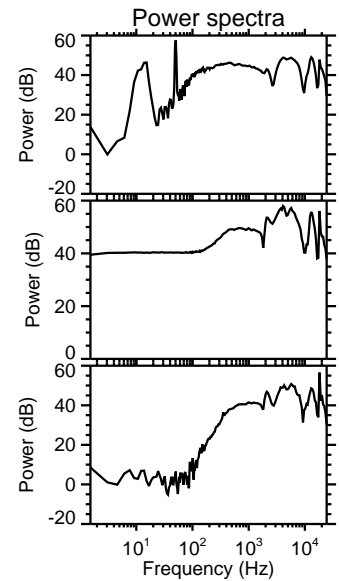
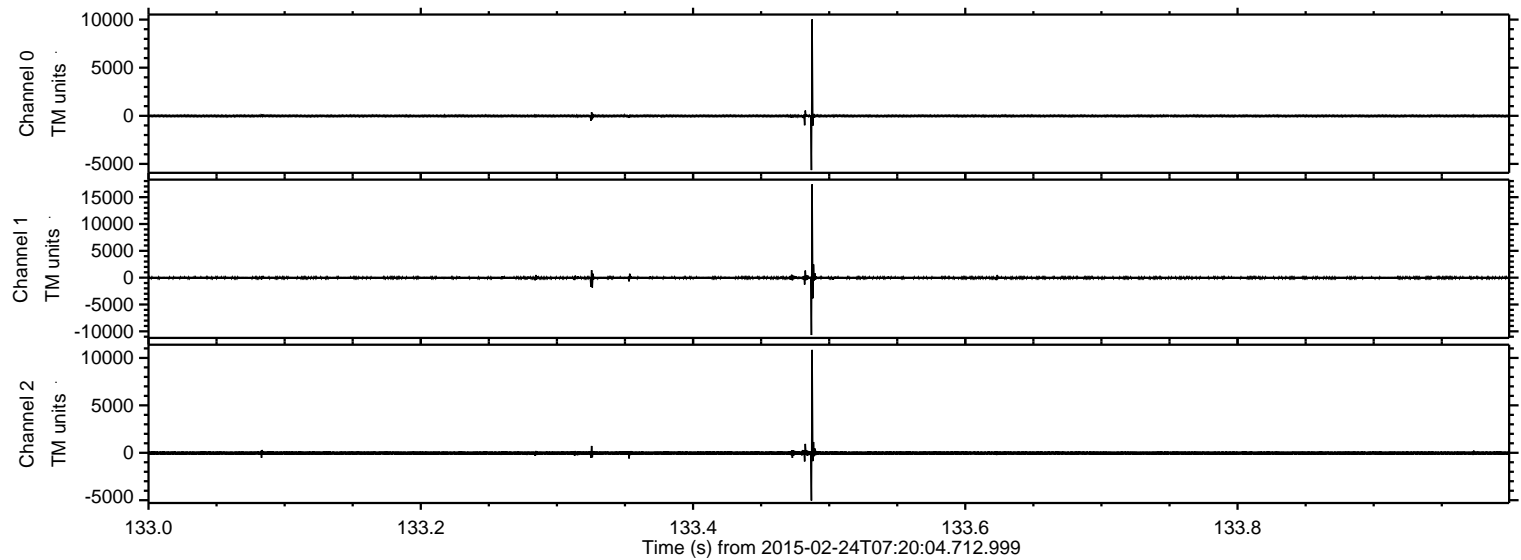

ELMAVAN 3D WAVEFORMS (Measured data sampled at 50 kHz) 49807 packets of 144 samples from 2015-02-24T07:20:04.712.999. Part 7/144

Processed Tue Mar 3 12:58:13 2015 by ELM ver.2012-10-06 from 001__elm20150224_072003__dat00.bin

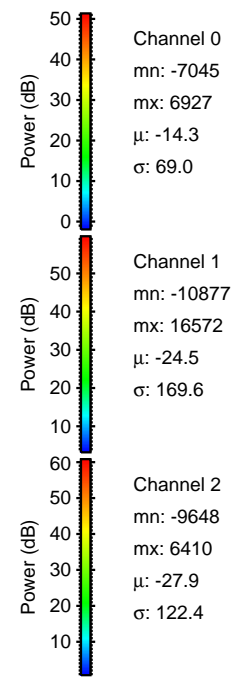
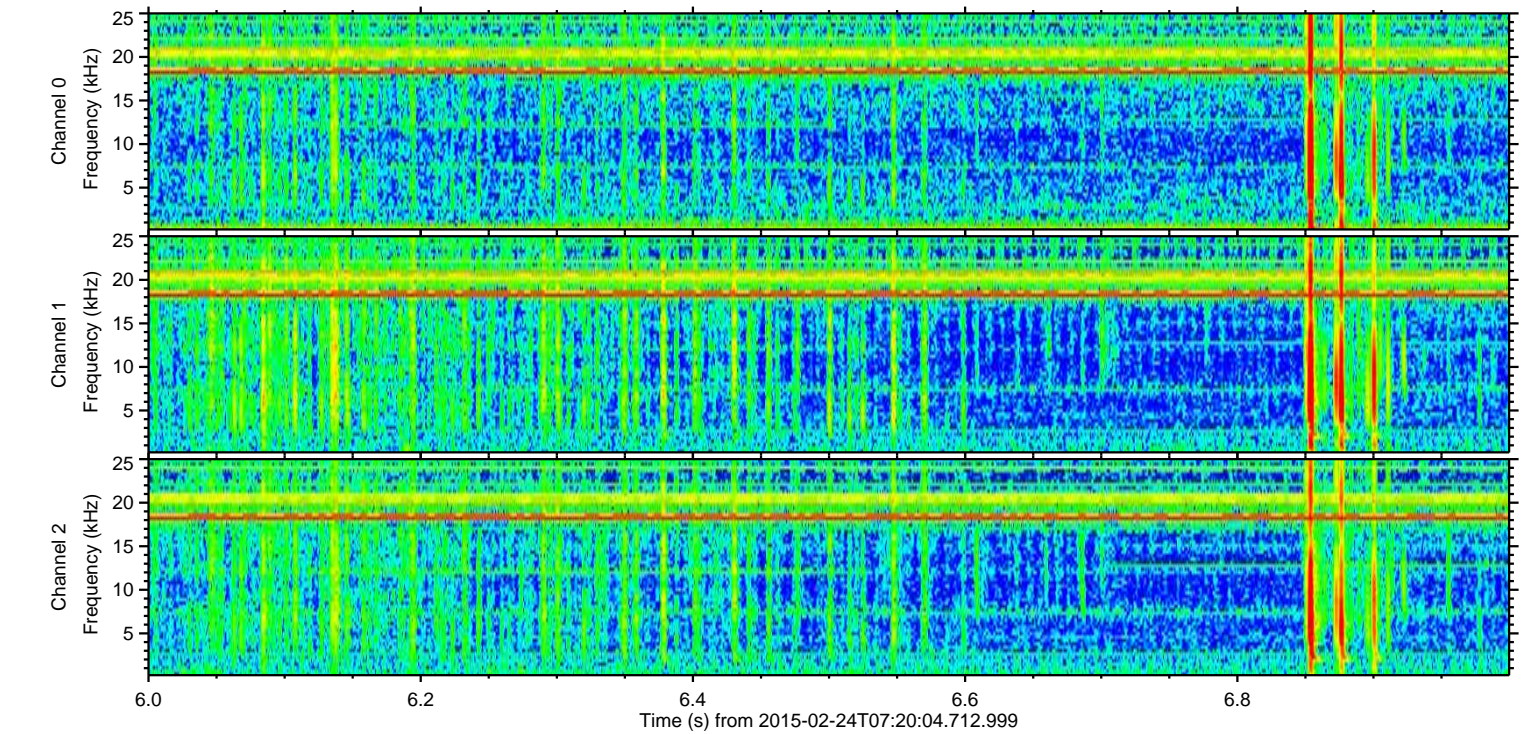
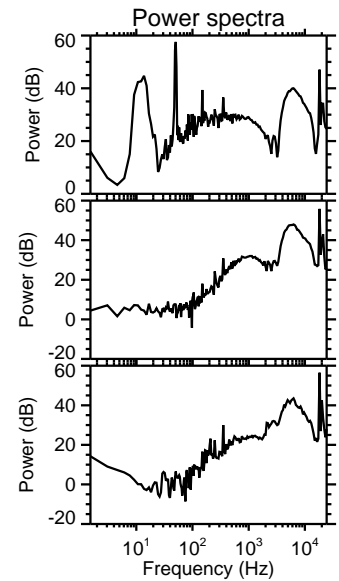
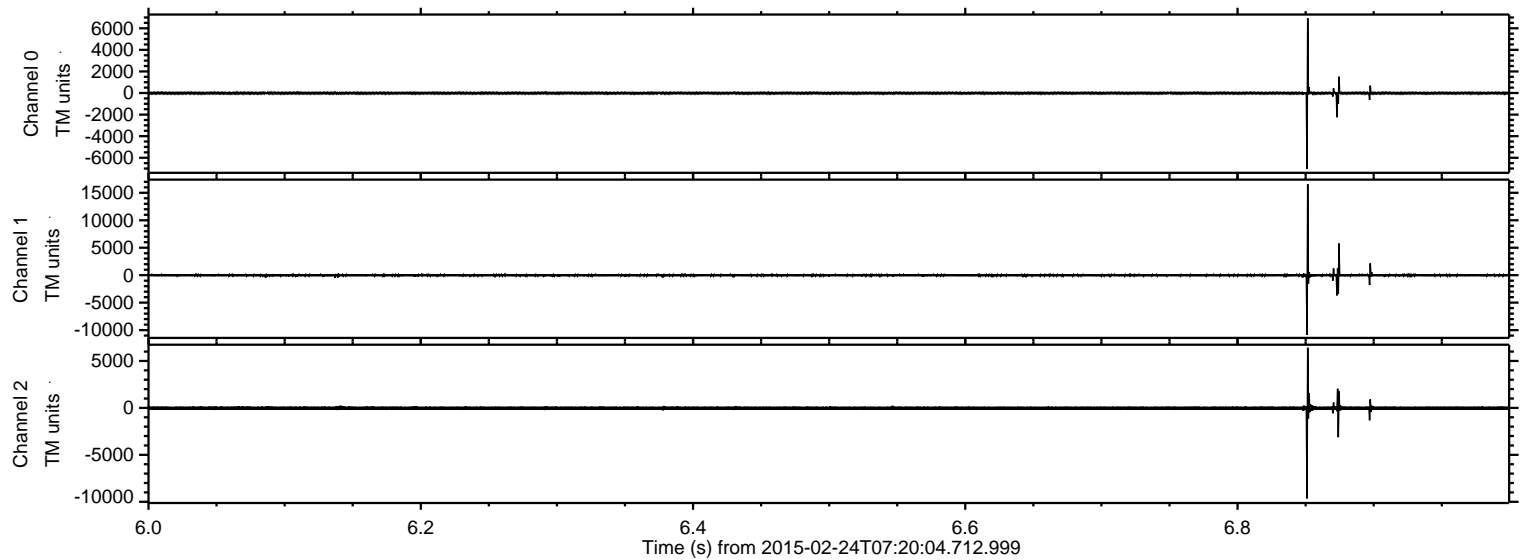

ELMAVAN 3D WAVEFORMS (Measured data sampled at 50 kHz) 49807 packets of 144 samples from 2015-02-24T07:20:04.712.999. Part 15/144

Processed Tue Mar 3 12:58:14 2015 by ELM ver.2012-10-06 from 001__elm20150224_072003__dat00.bin

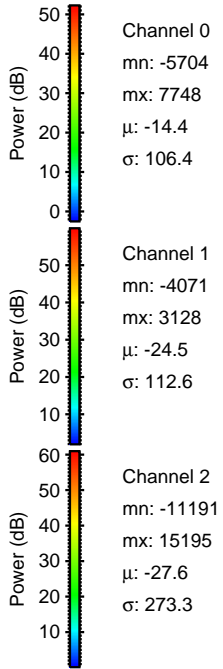
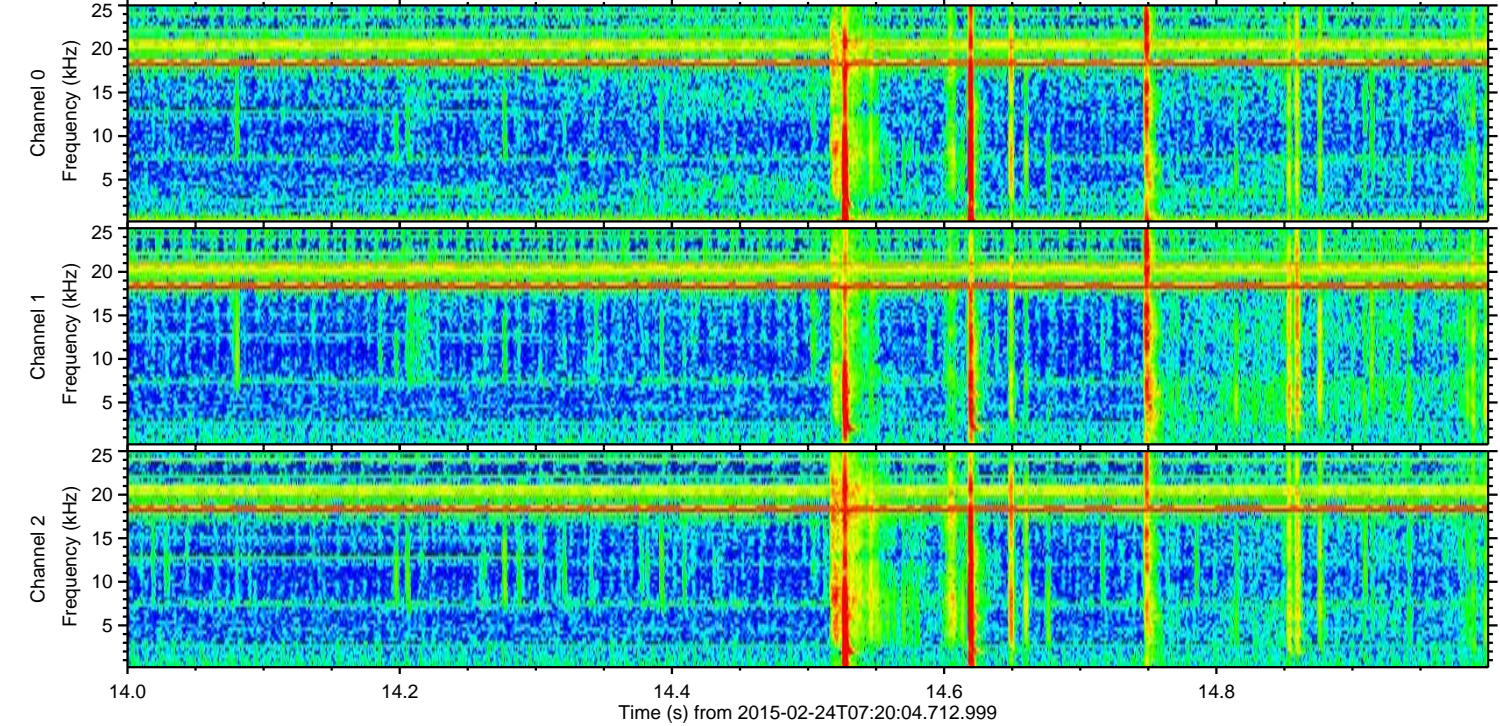
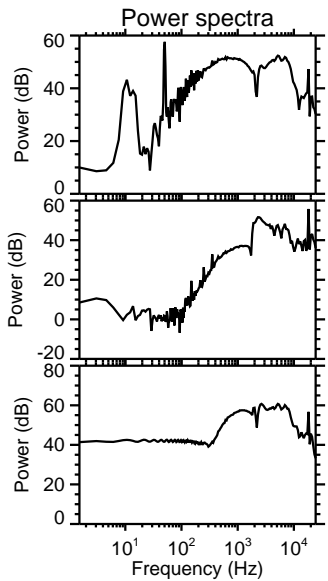
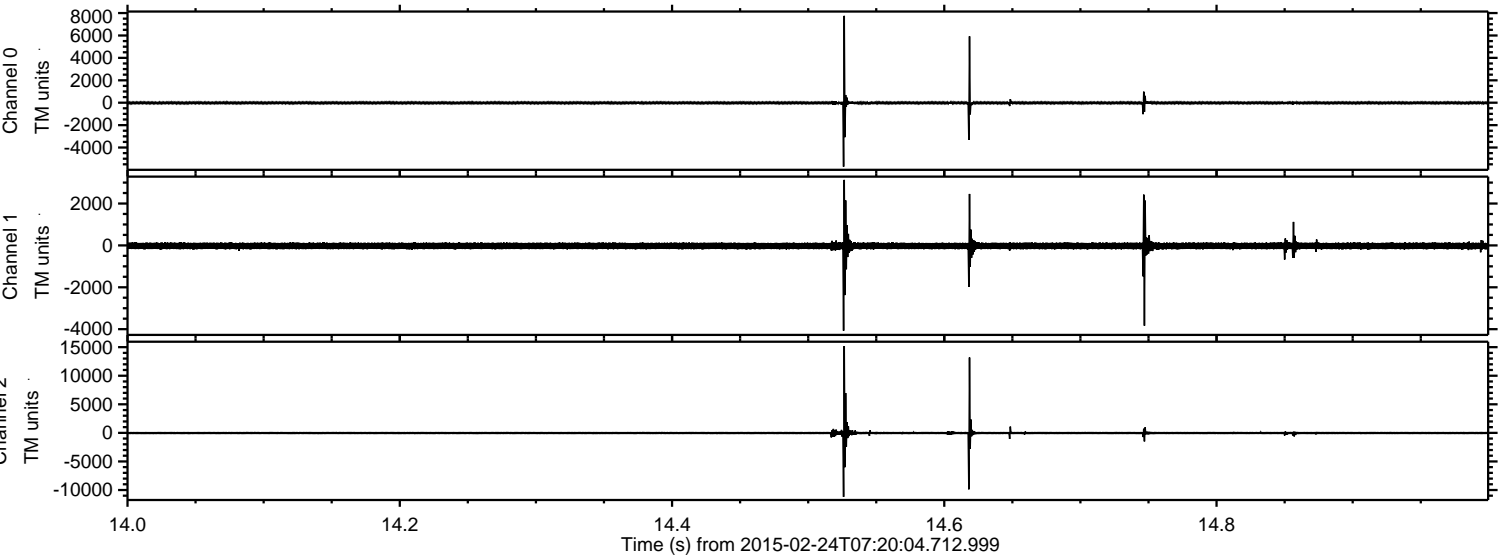

Processed Tue Mar 3 12:58:15 2015 by ELM ver.2012-10-06 from 001__elm20150224_072003__dat00.bin

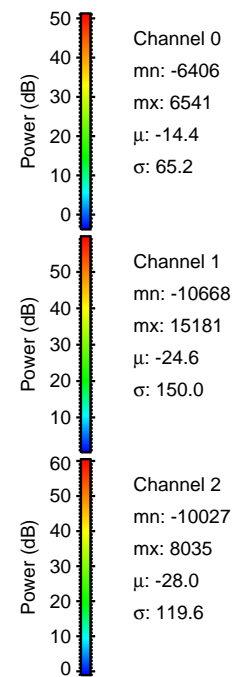
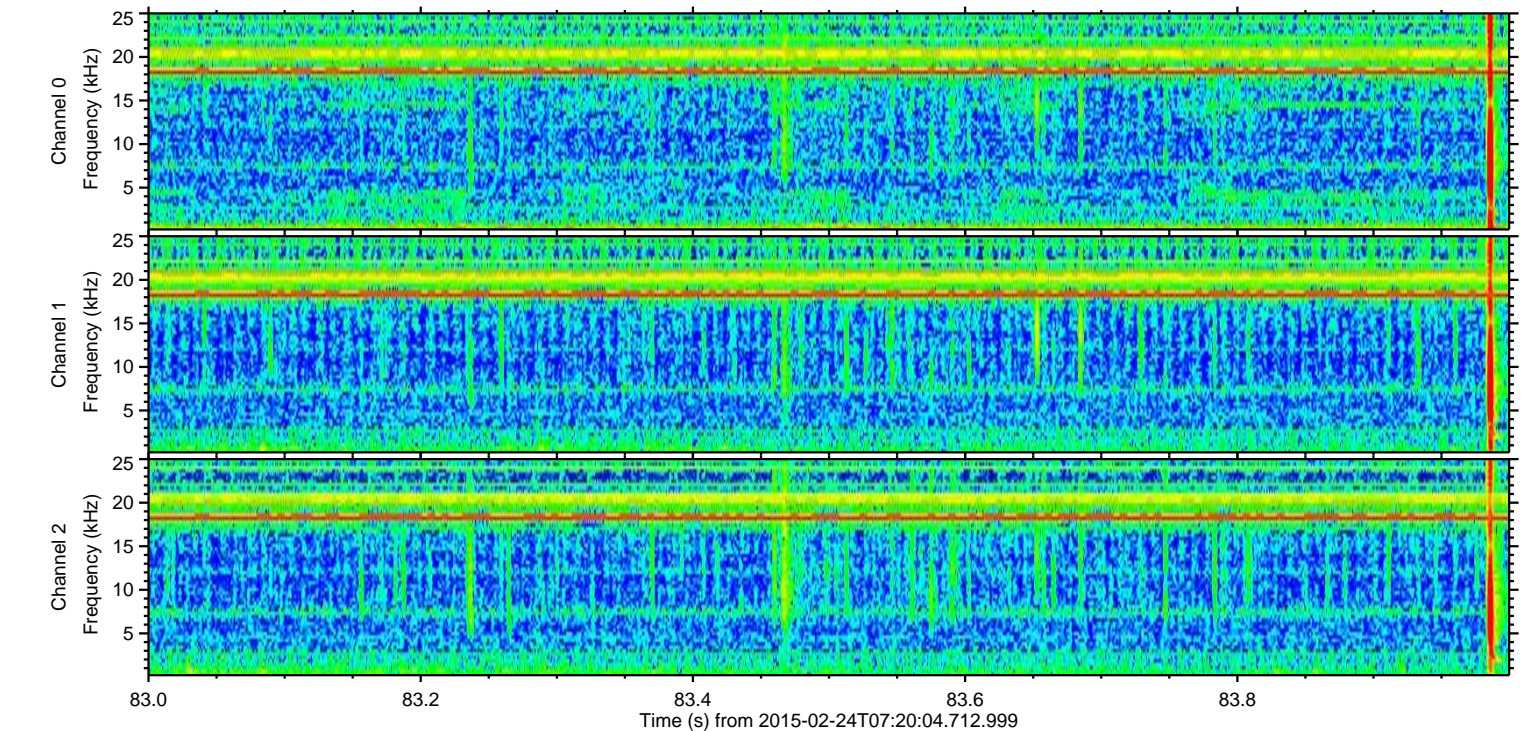
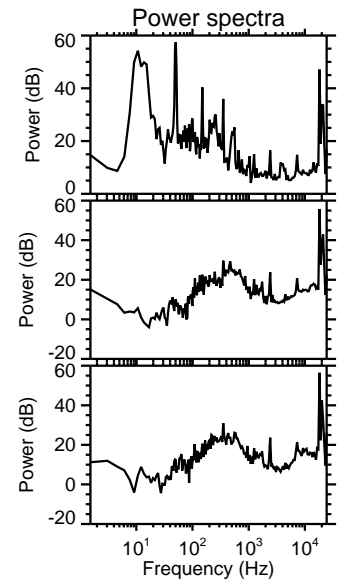
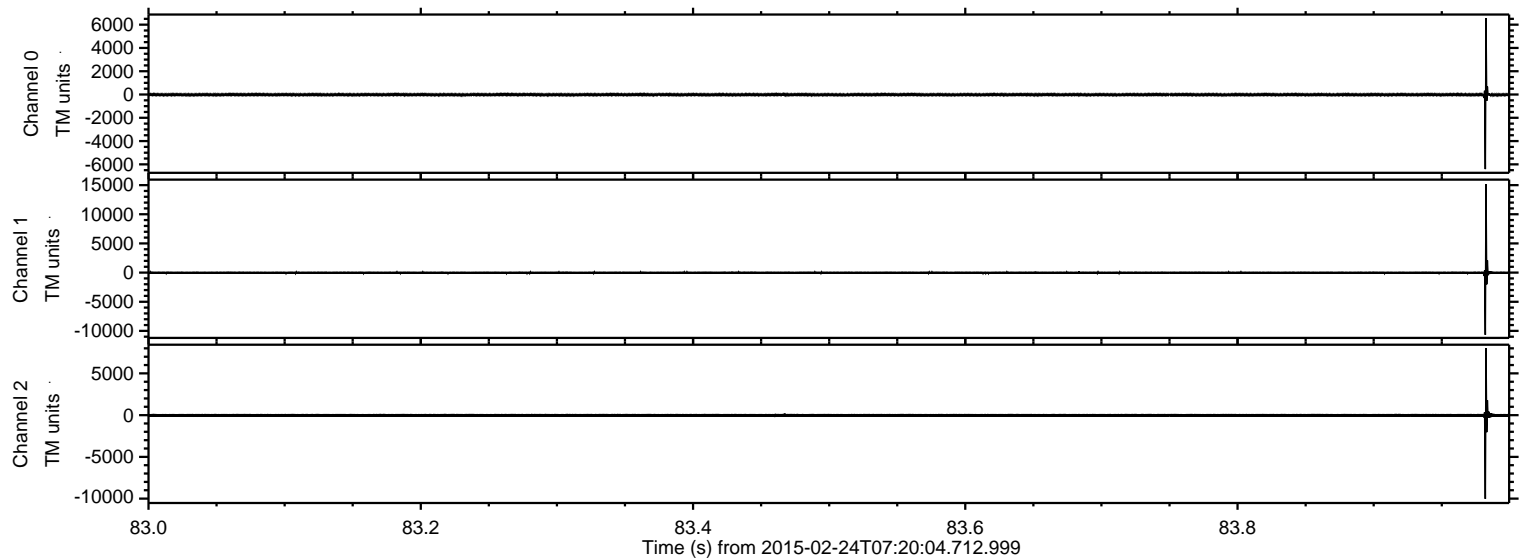

Processed Tue Mar 3 12:58:16 2015 by ELM ver.2012-10-06 from 001__elm20150224_072003__dat00.bin

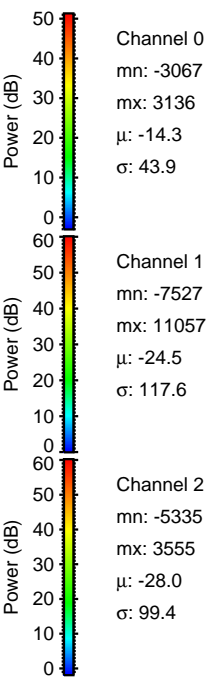
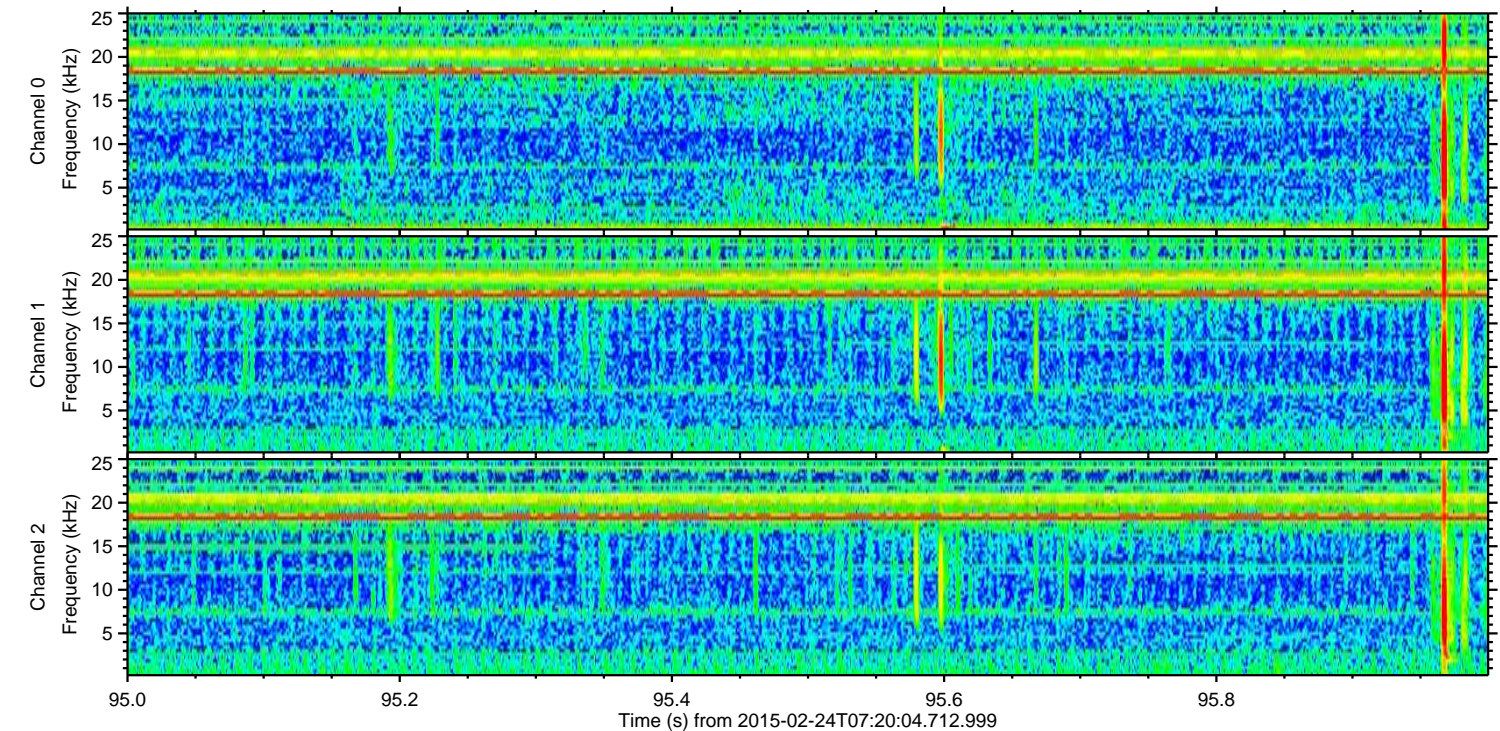
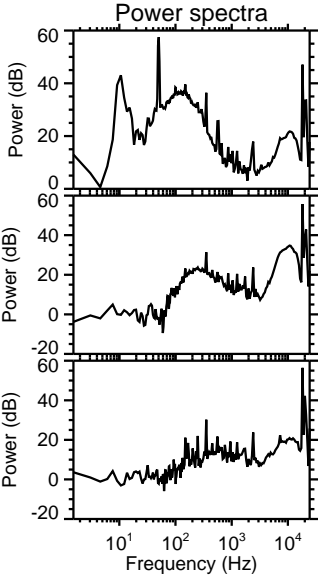
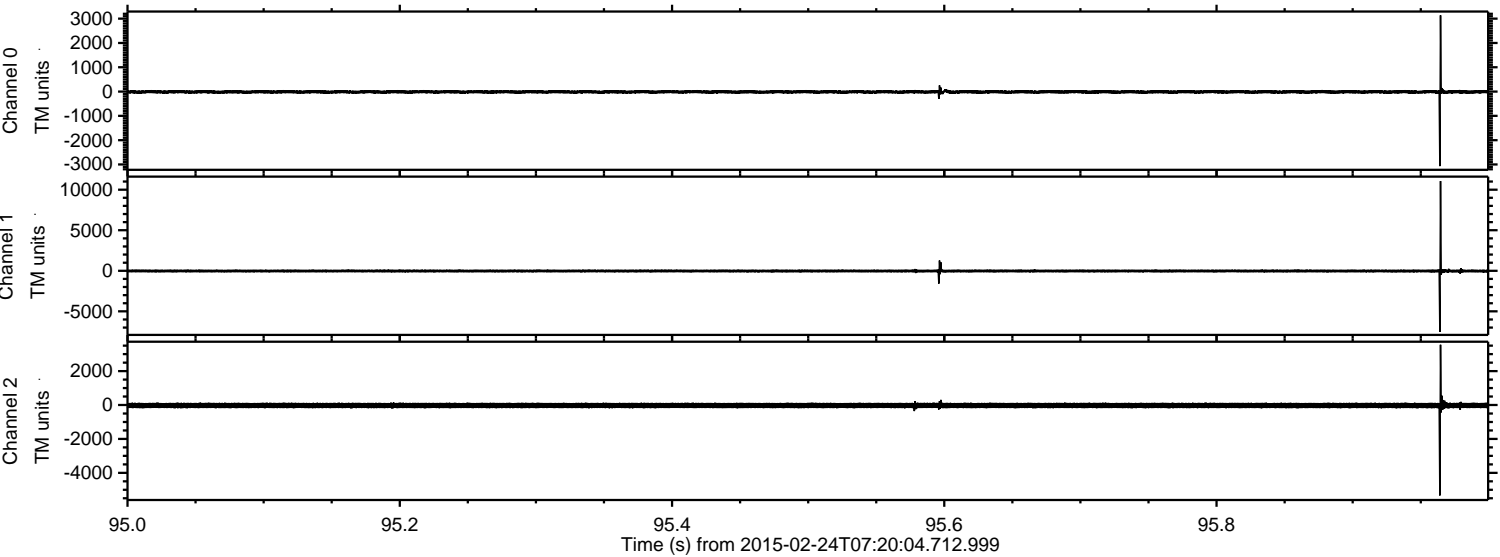

ELMAVAN 3D WAVEFORMS (Measured data sampled at 50 kHz) 49807 packets of 144 samples from 2015-02-24T07:20:04.712.999. Part 125/144

Processed Tue Mar 3 12:58:17 2015 by ELM ver.2012-10-06 from 001__elm20150224_072003__dat00.bin

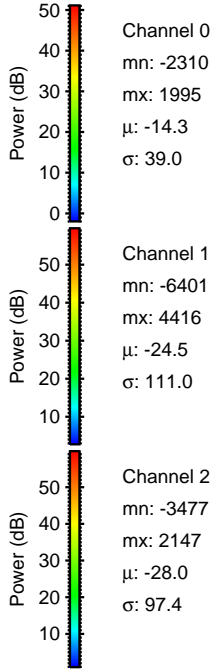
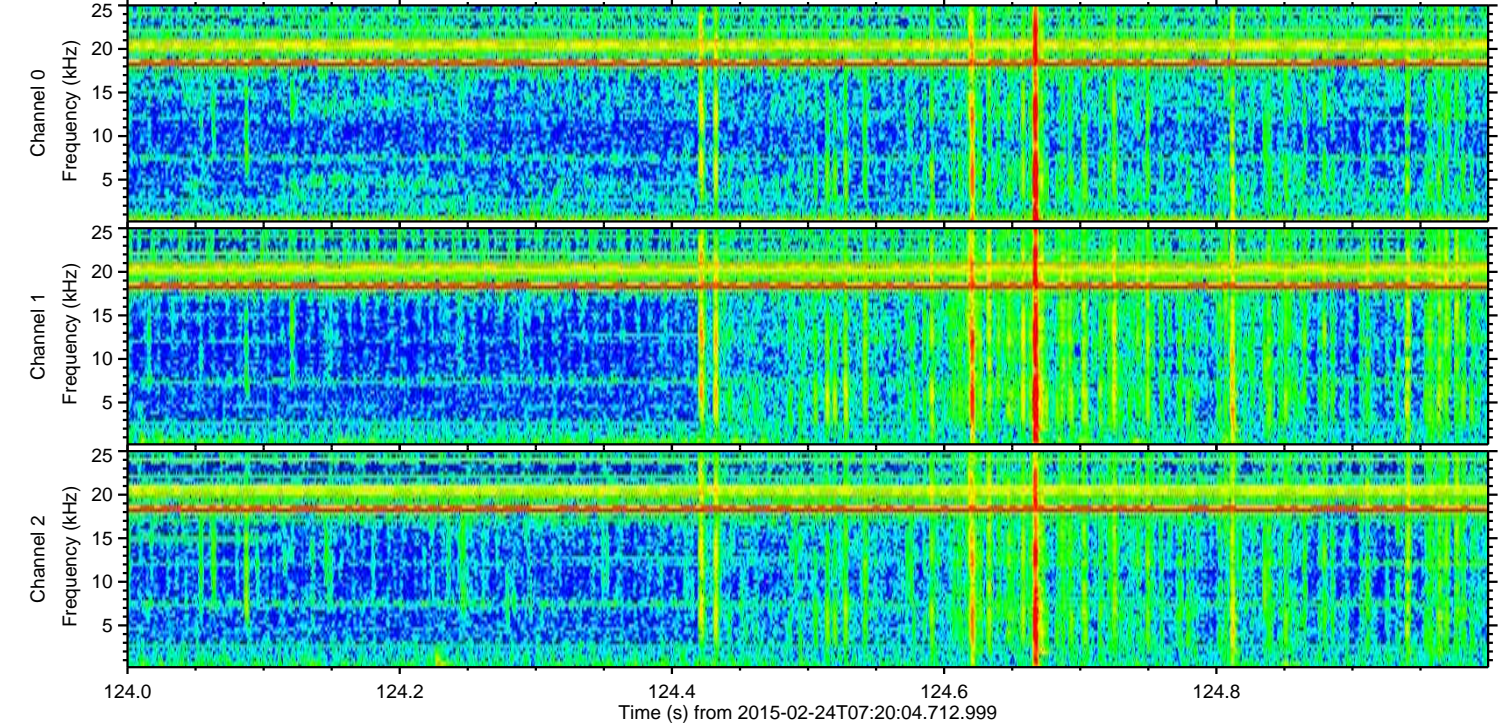
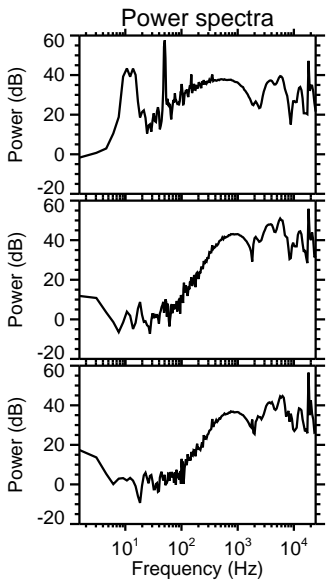
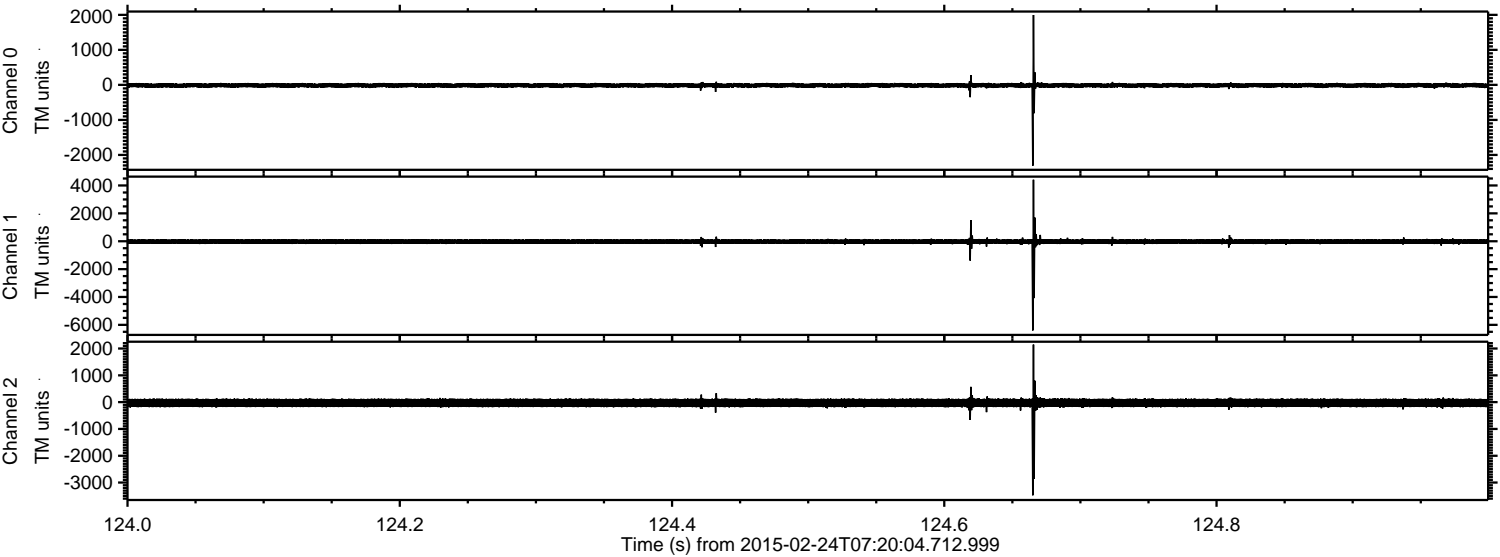

ELMAVAN 3D WAVEFORMS (Measured data sampled at 50 kHz) 49807 packets of 144 samples from 2015-02-24T07:20:04.712.999. Part 102/144

Processed Tue Mar 3 12:58:19 2015 by ELM ver.2012-10-06 from 001__elm20150224_072003__dat00.bin

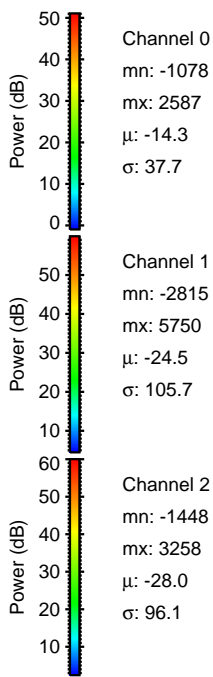
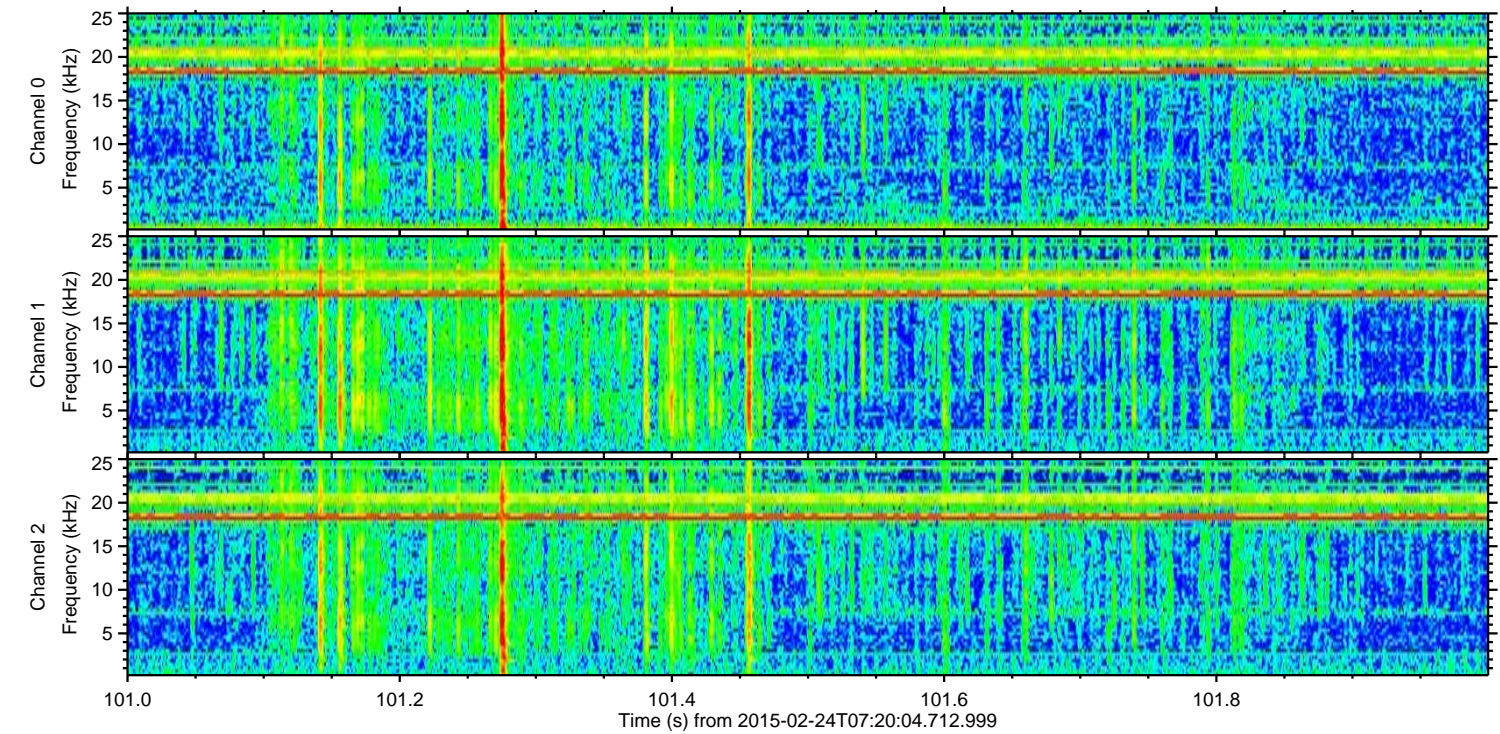
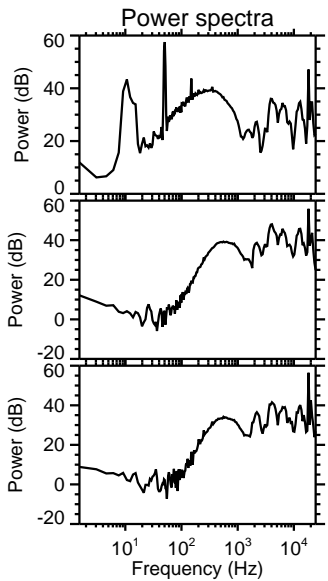
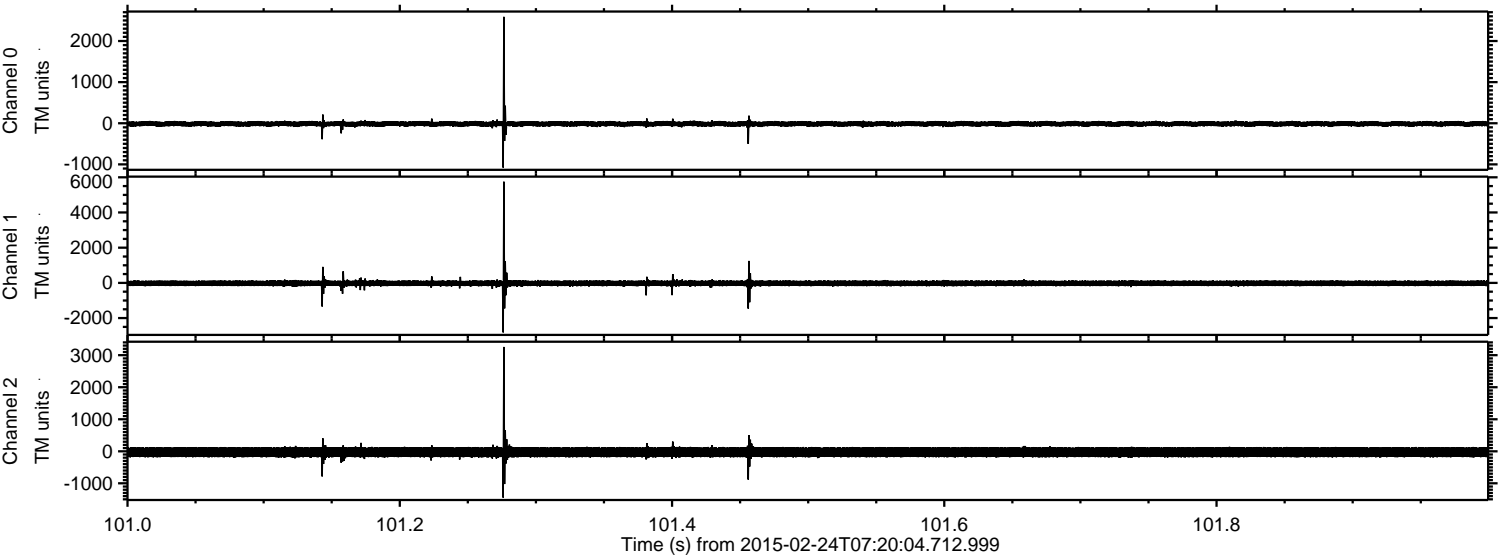

ELMAVAN 3D WAVEFORMS (Measured data sampled at 50 kHz) 49807 packets of 144 samples from 2015-02-24T07:20:04.712.999. Part 54/144

Processed Tue Mar 3 12:58:20 2015 by ELM ver.2012-10-06 from 001__elm20150224_072003__dat00.bin

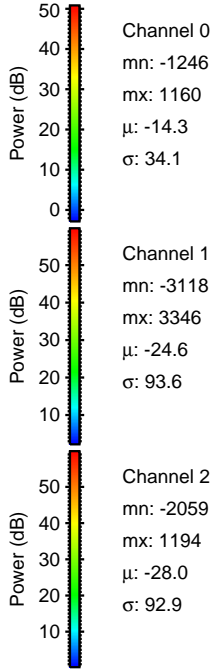
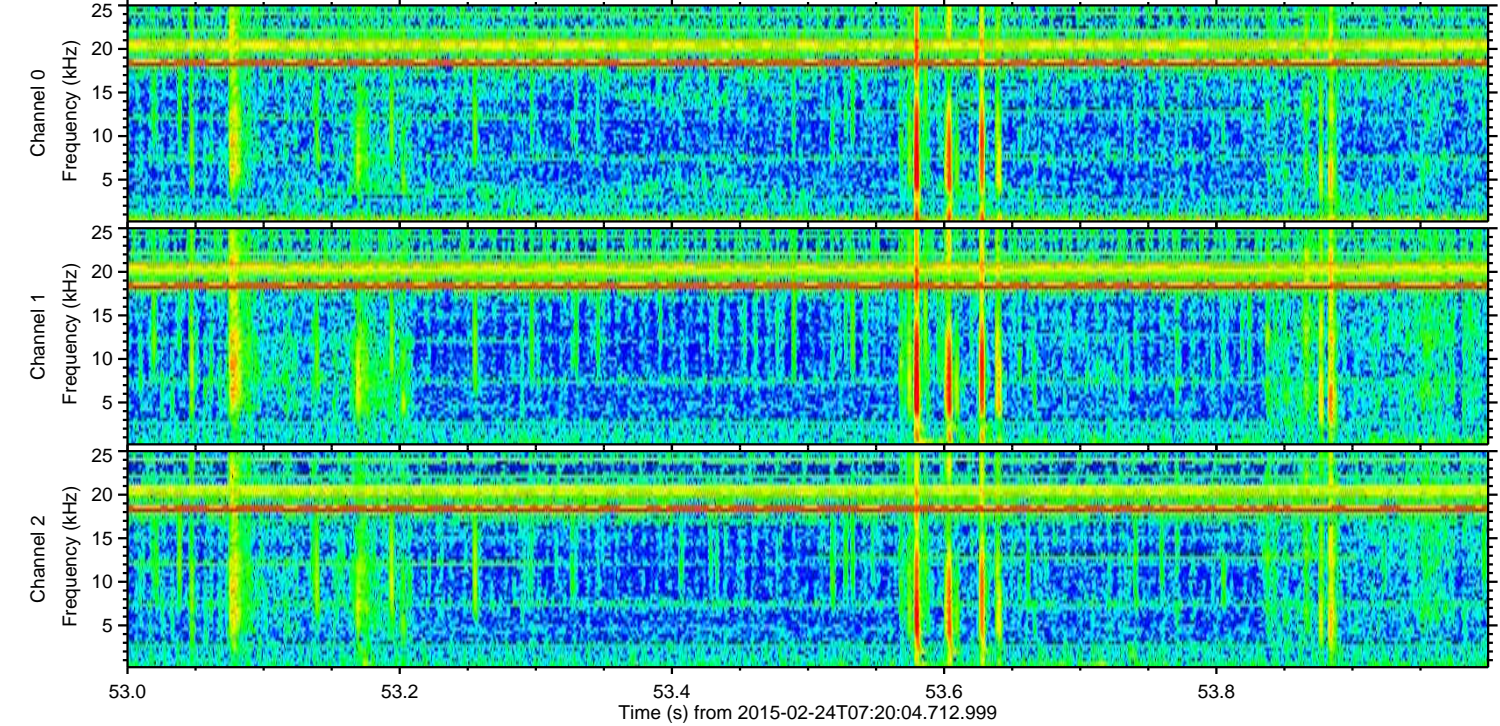
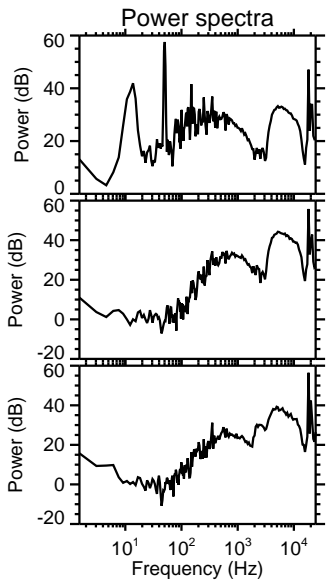
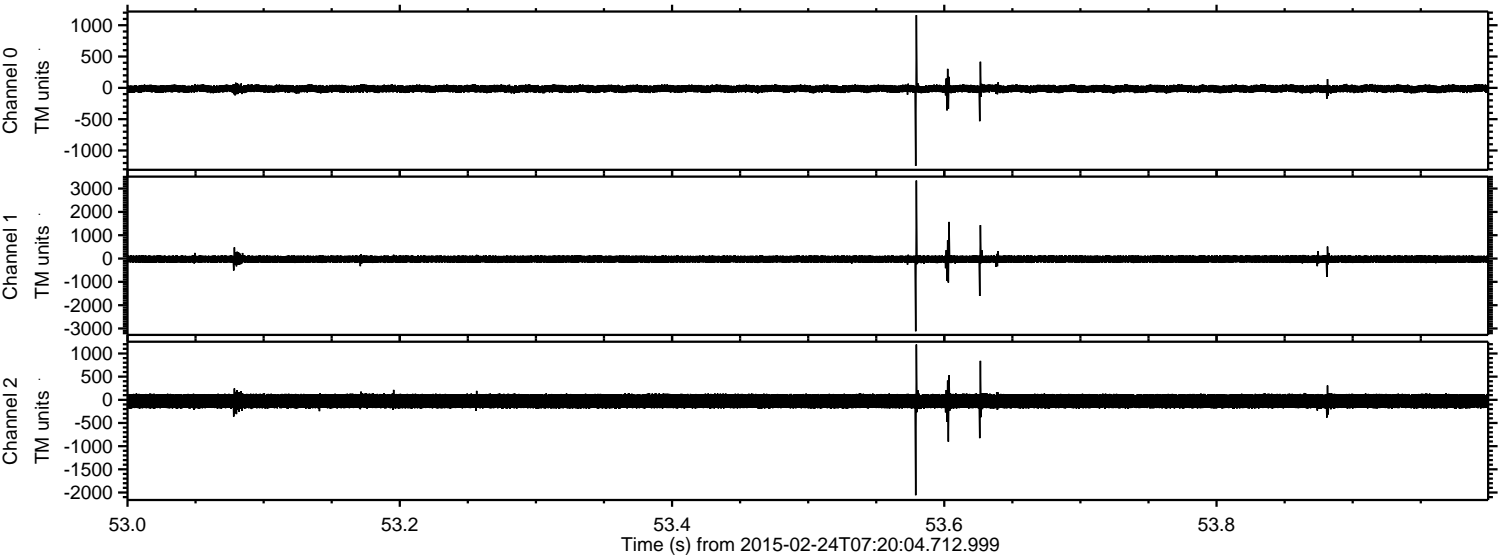

Channel 0
mn: -1246
mx: 1160
 μ : -14.3
 σ : 34.1

Channel 1
mn: -3118
mx: 3346
 μ : -24.6
 σ : 93.6

Channel 2
mn: -2059
mx: 1194
 μ : -28.0
 σ : 92.9

Processed Tue Mar 3 12:58:21 2015 by ELM ver.2012-10-06 from 001__elm20150224_072003__dat00.bin

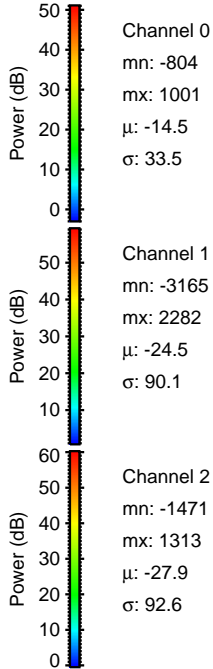
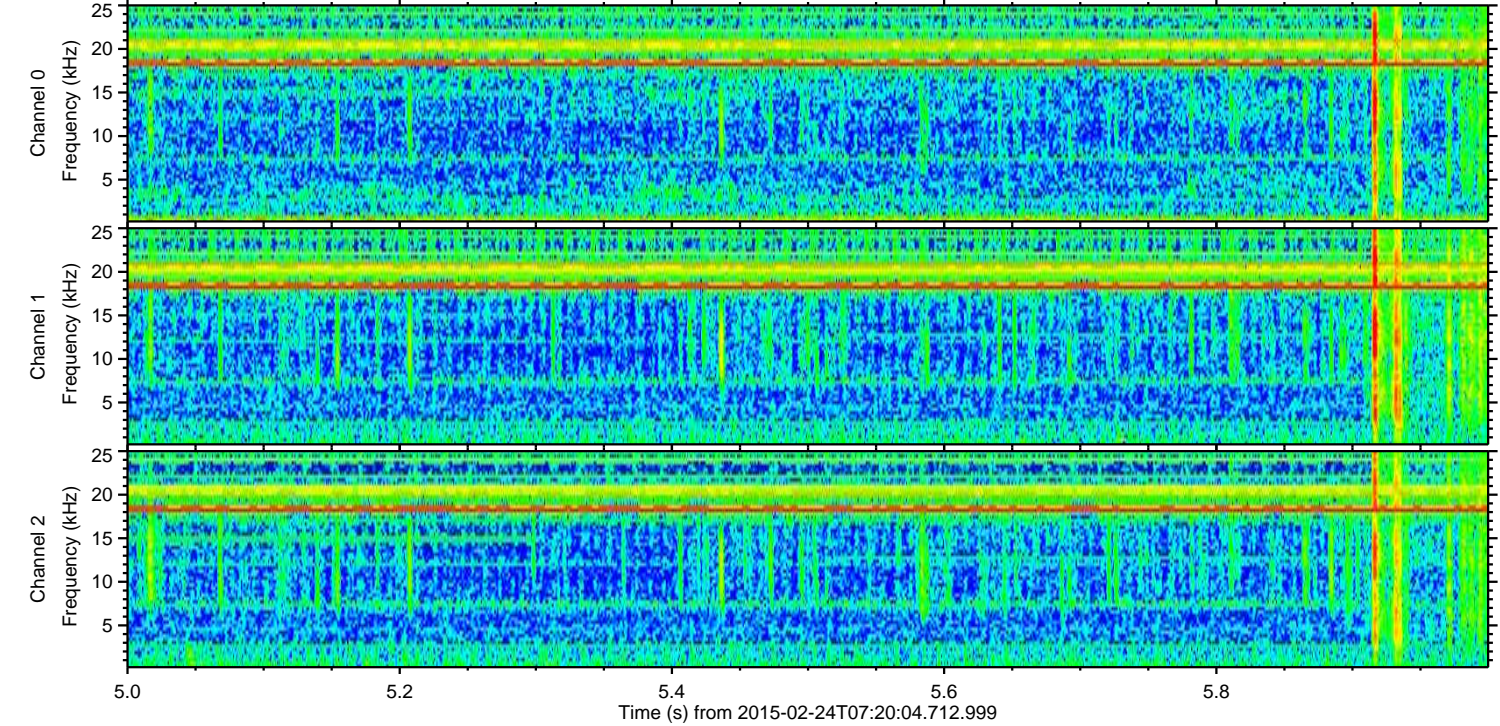
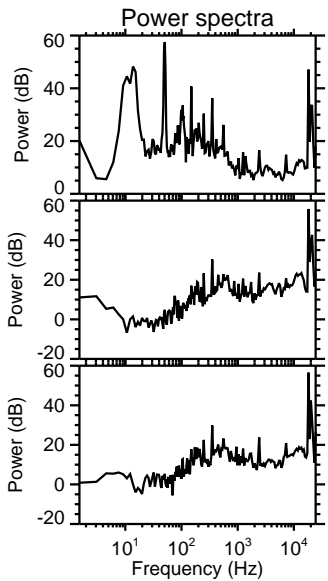
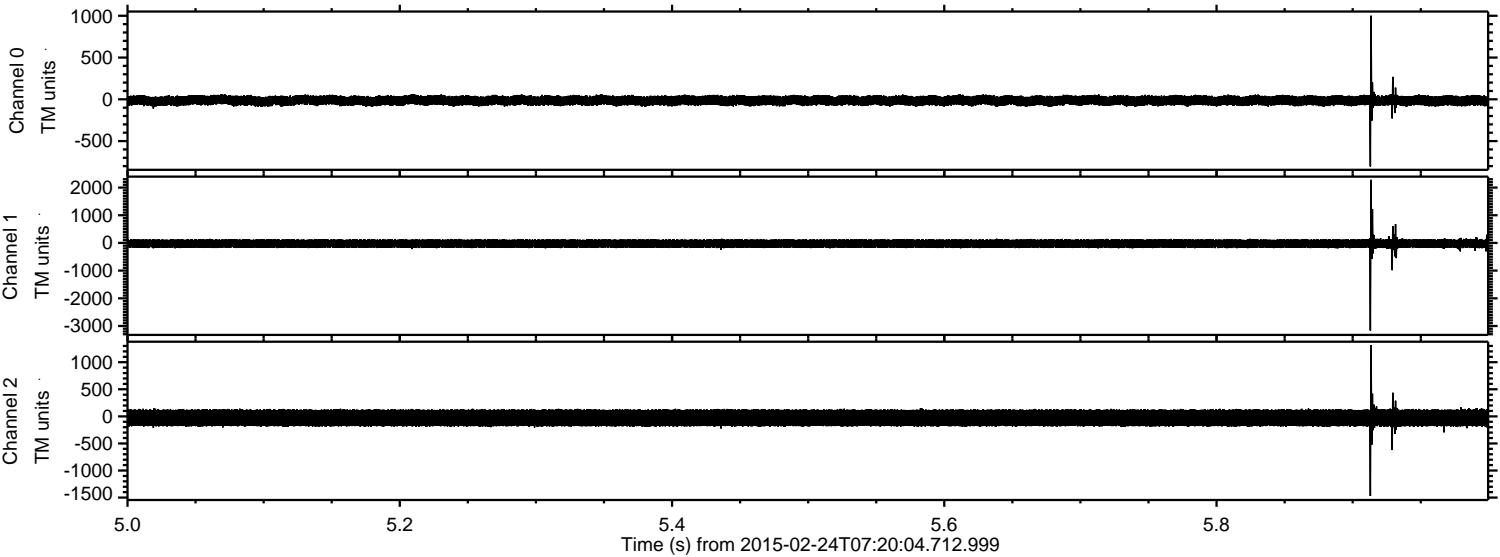

Channel 0
mn: -804
mx: 1001
 μ : -14.5
 σ : 33.5

Channel 1
mn: -3165
mx: 2282
 μ : -24.5
 σ : 90.1

Channel 2
mn: -1471
mx: 1313
 μ : -27.9
 σ : 92.6

ELMAVAN 3D WAVEFORMS (Measured data sampled at 50 kHz) 49807 packets of 144 samples from 2015-02-24T07:20:04.712.999. Part 116/144

