

ELMAVAN 3D WAVEFORMS (Measured data sampled at 50 kHz) 49748 packets of 144 samples from 2015-02-24T04:50:00.082.000.

Processed Tue Mar 3 11:59:42 2015 by ELM ver.2012-10-06 from 001__elm20150224_044959__dat00.bin

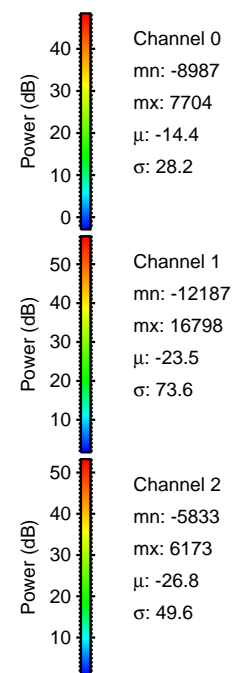
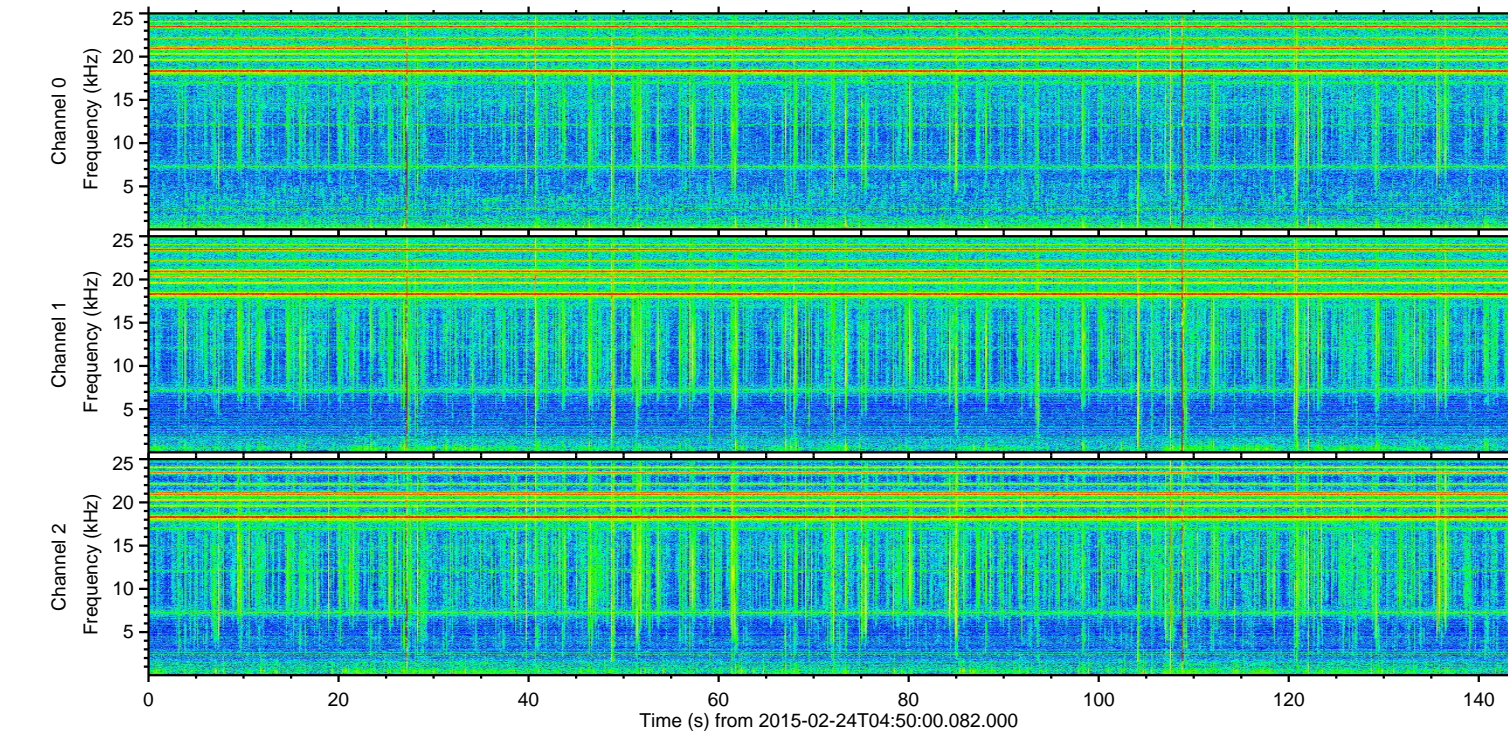
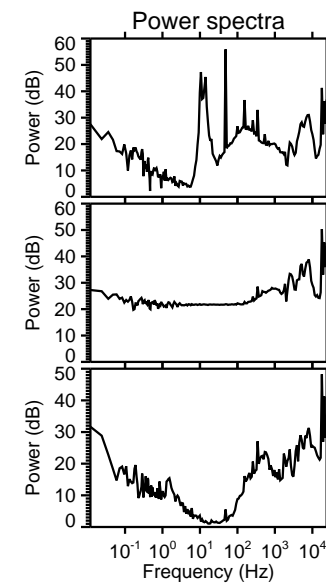
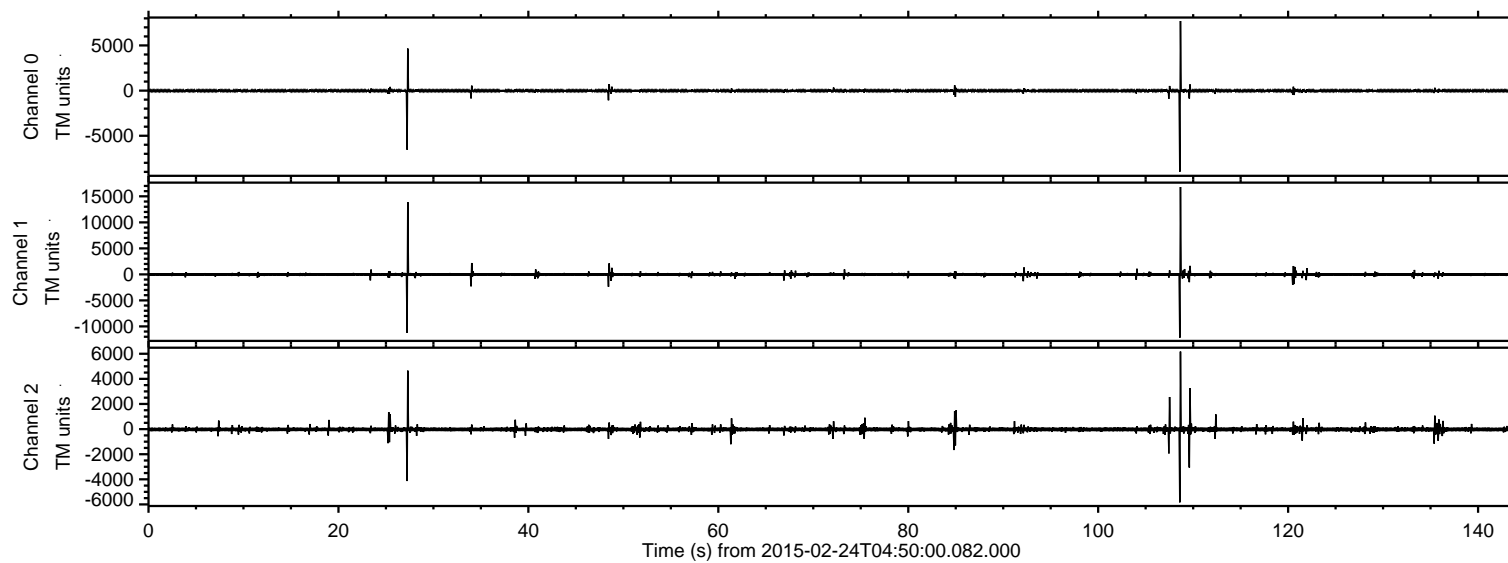

ELMAVAN 3D WAVEFORMS (Measured data sampled at 50 kHz) 49748 packets of 144 samples from 2015-02-24T04:50:00.082.000. Part 109/144

Processed Tue Mar 3 11:59:59 2015 by ELM ver.2012-10-06 from 001__elm20150224_044959__dat00.bin

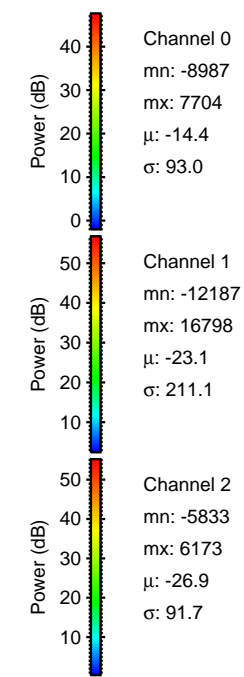
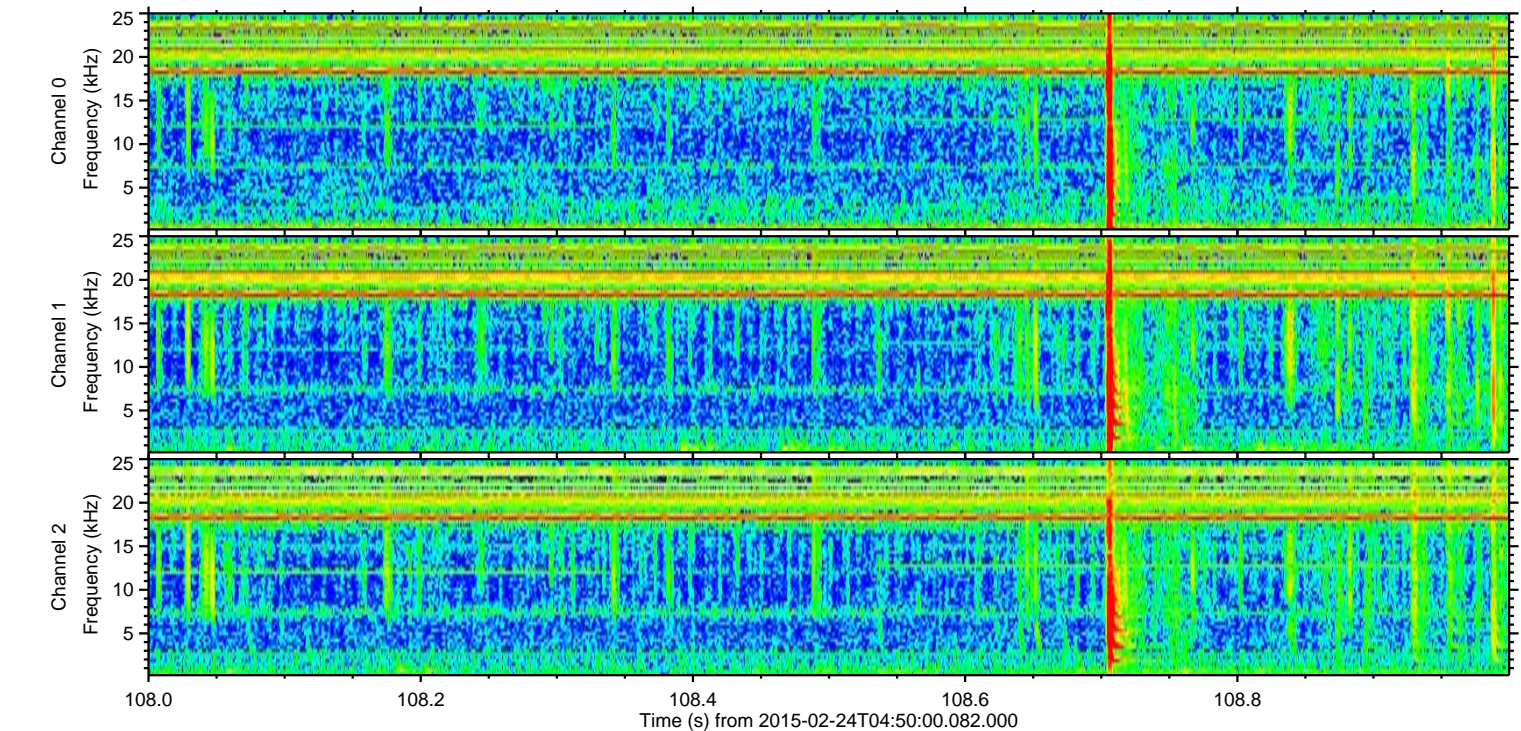
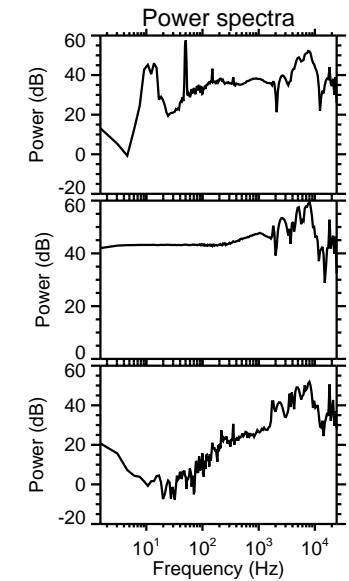
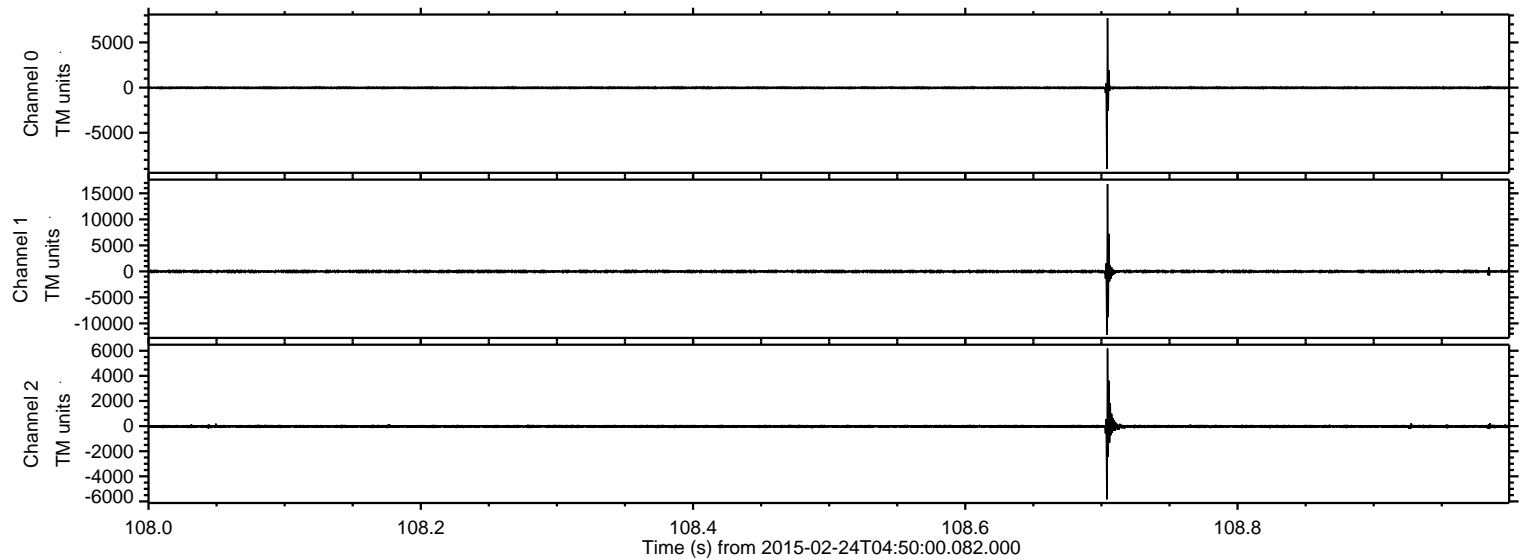

Processed Tue Mar 3 12:00:01 2015 by ELM ver.2012-10-06 from 001__elm20150224_044959__dat00.bin

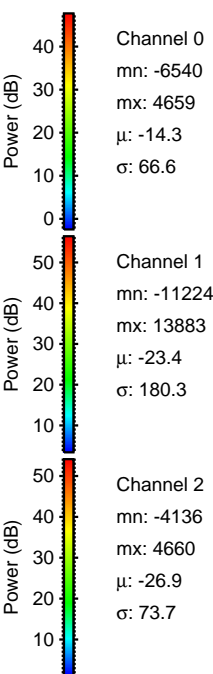
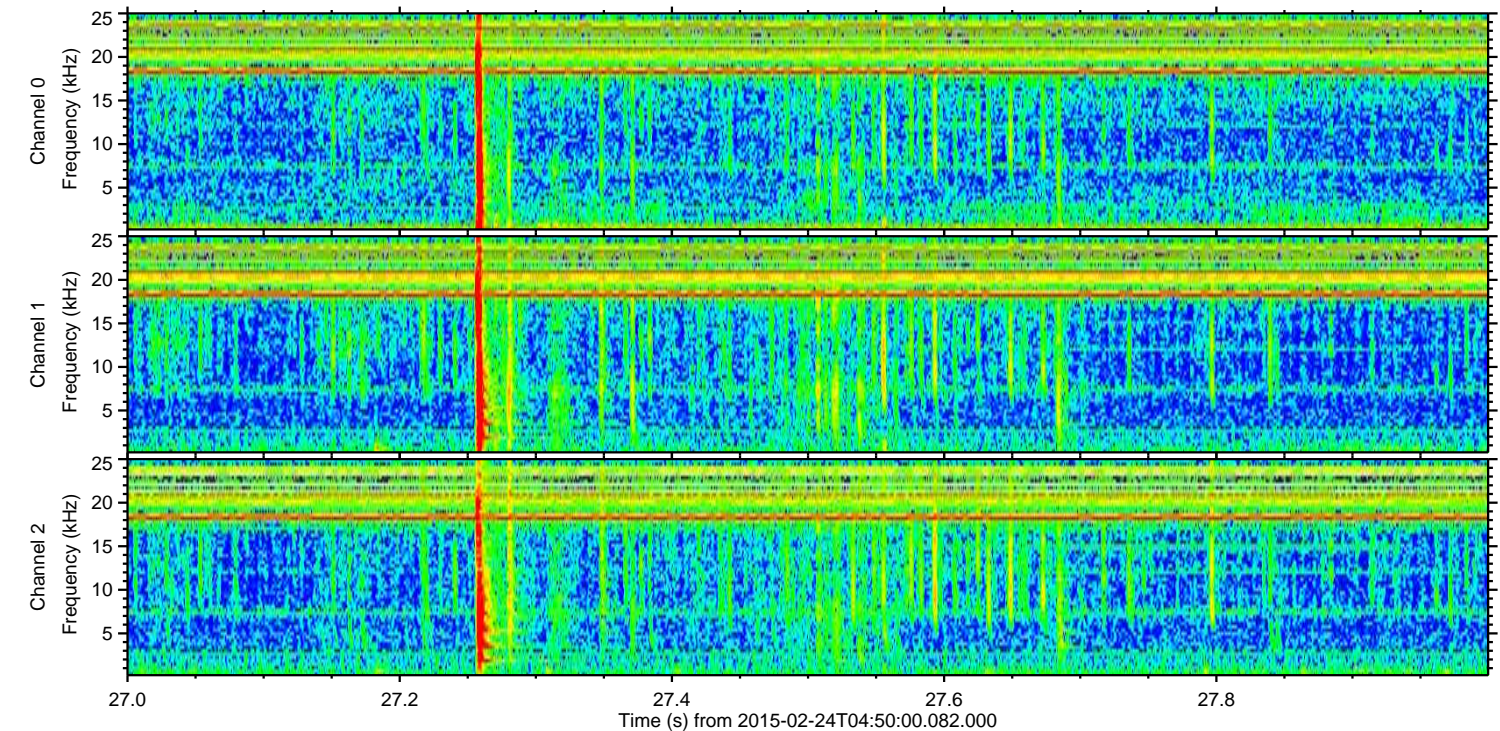
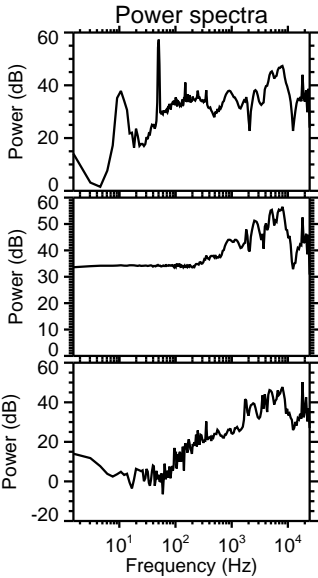
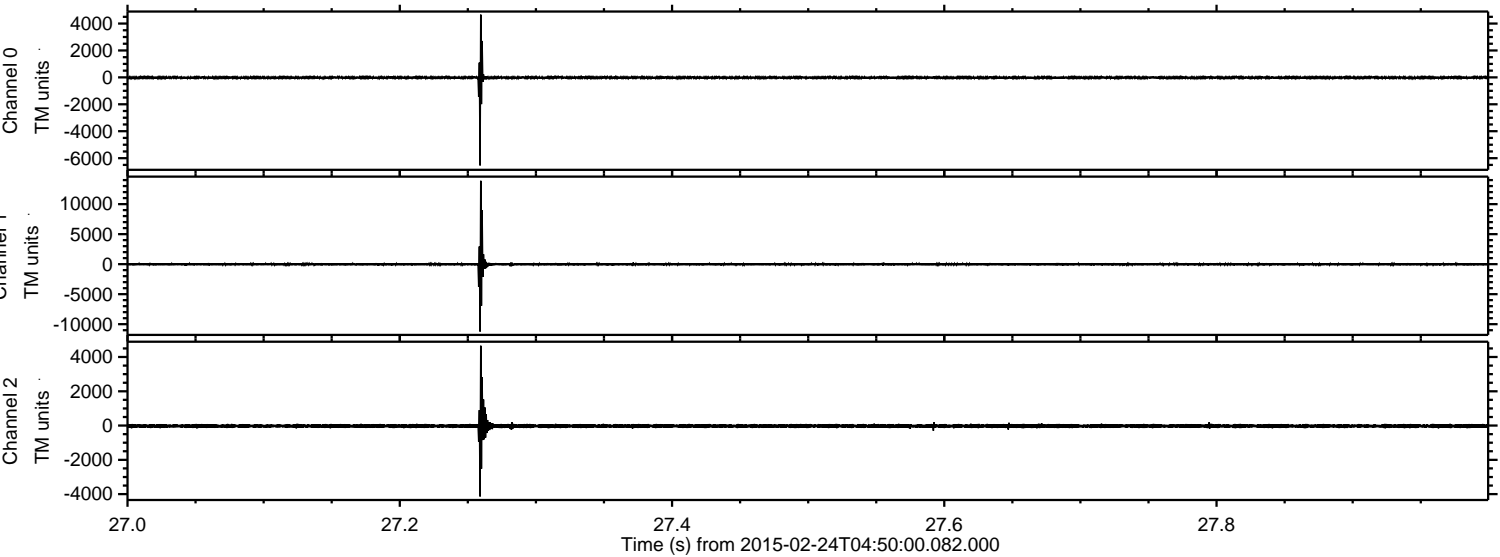

ELMAVAN 3D WAVEFORMS (Measured data sampled at 50 kHz) 49748 packets of 144 samples from 2015-02-24T04:50:00.082.000. Part 110/144

Processed Tue Mar 3 12:00:03 2015 by ELM ver.2012-10-06 from 001__elm20150224_044959__dat00.bin

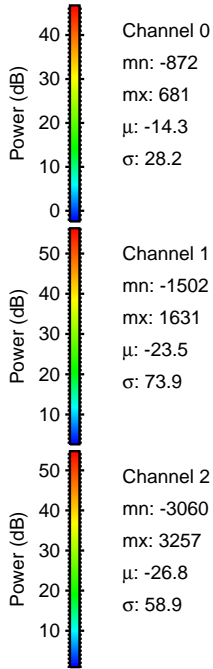
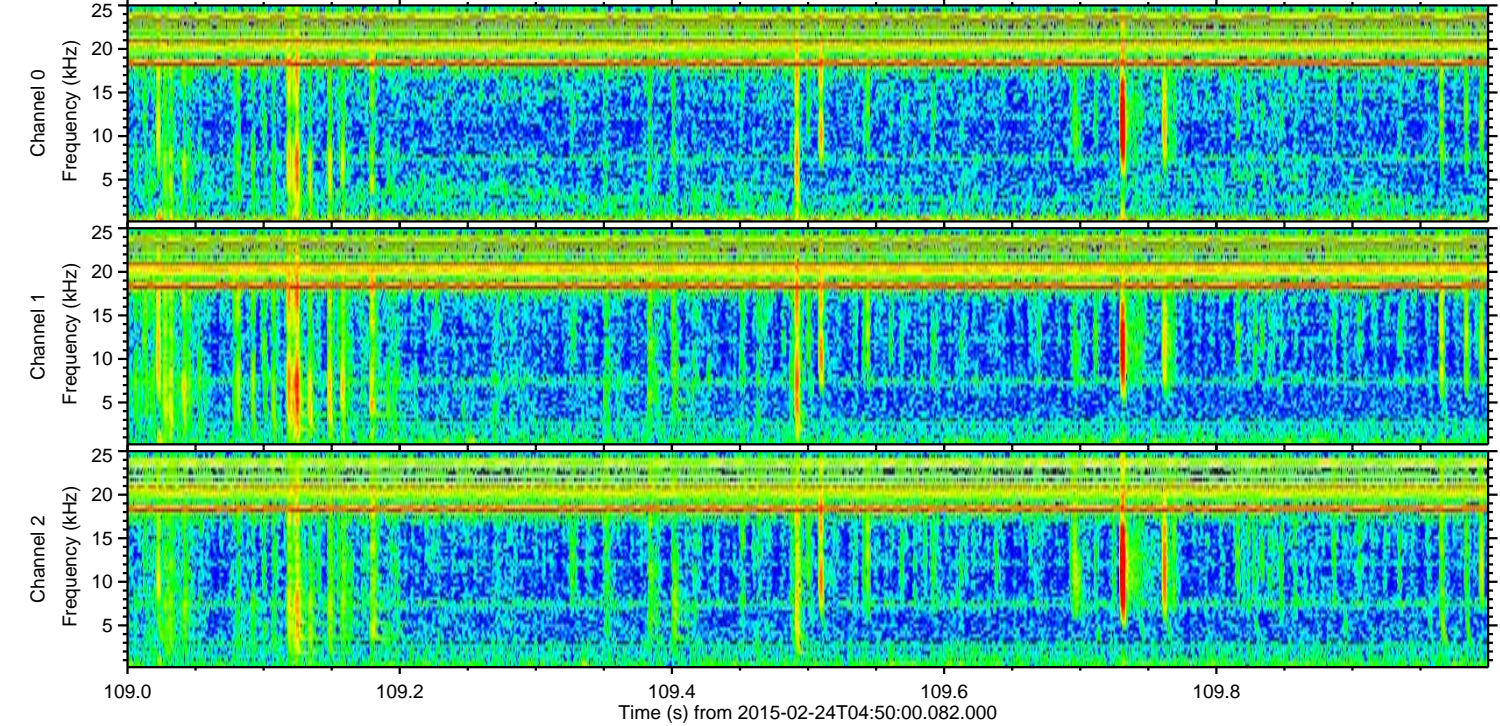
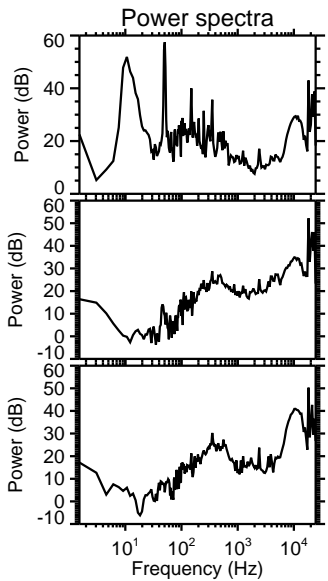
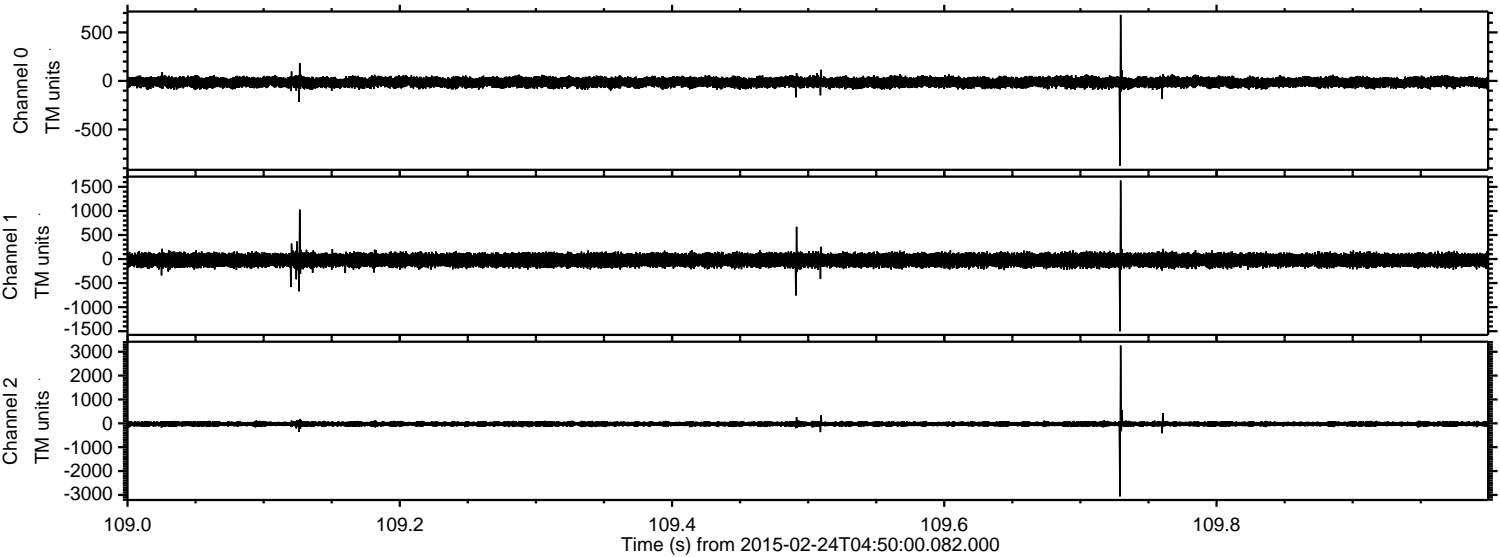

Processed Tue Mar 3 12:00:05 2015 by ELM ver.2012-10-06 from 001__elm20150224_044959__dat00.bin

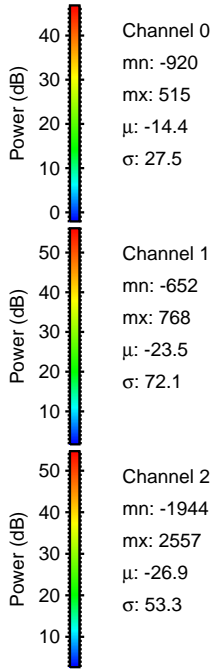
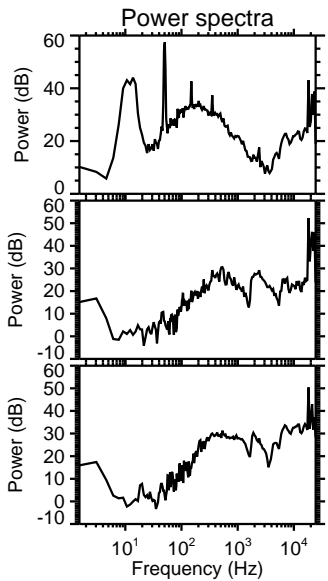
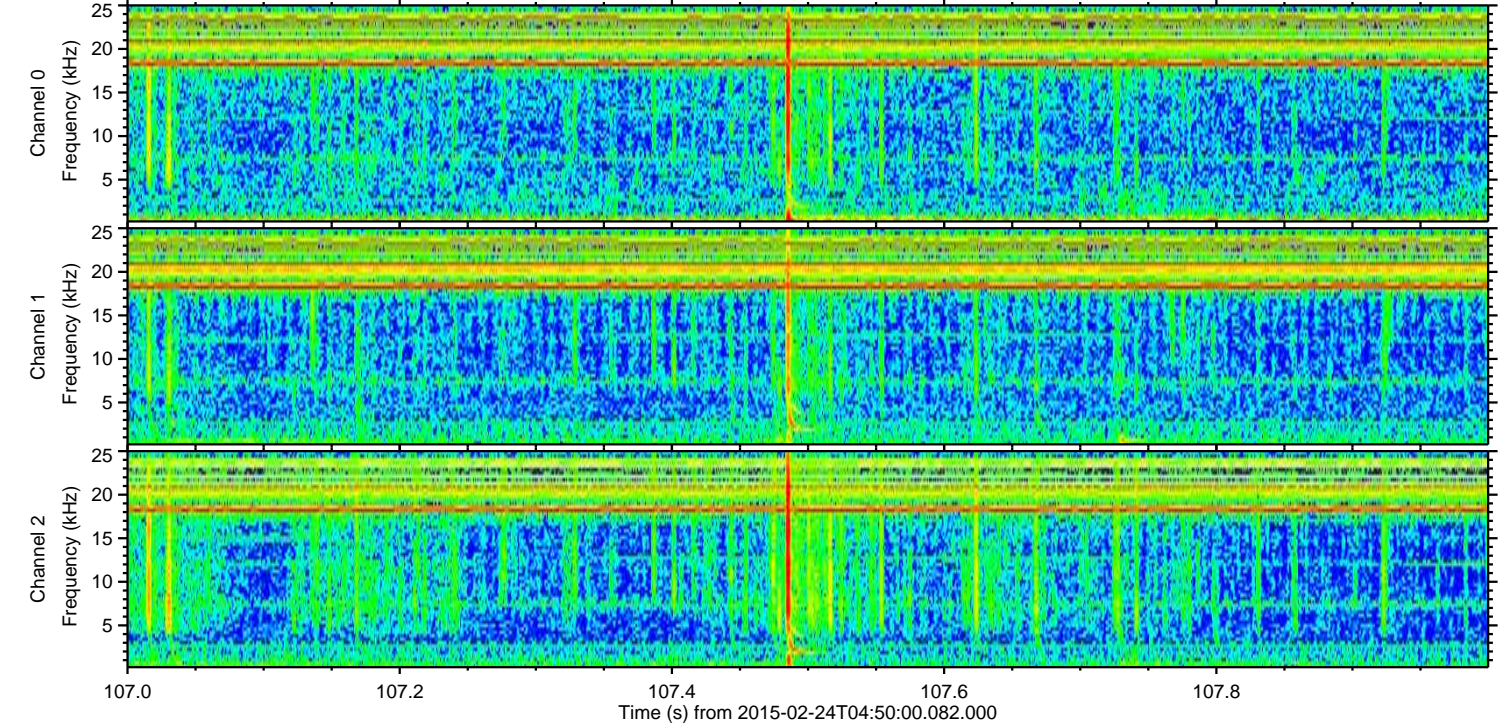
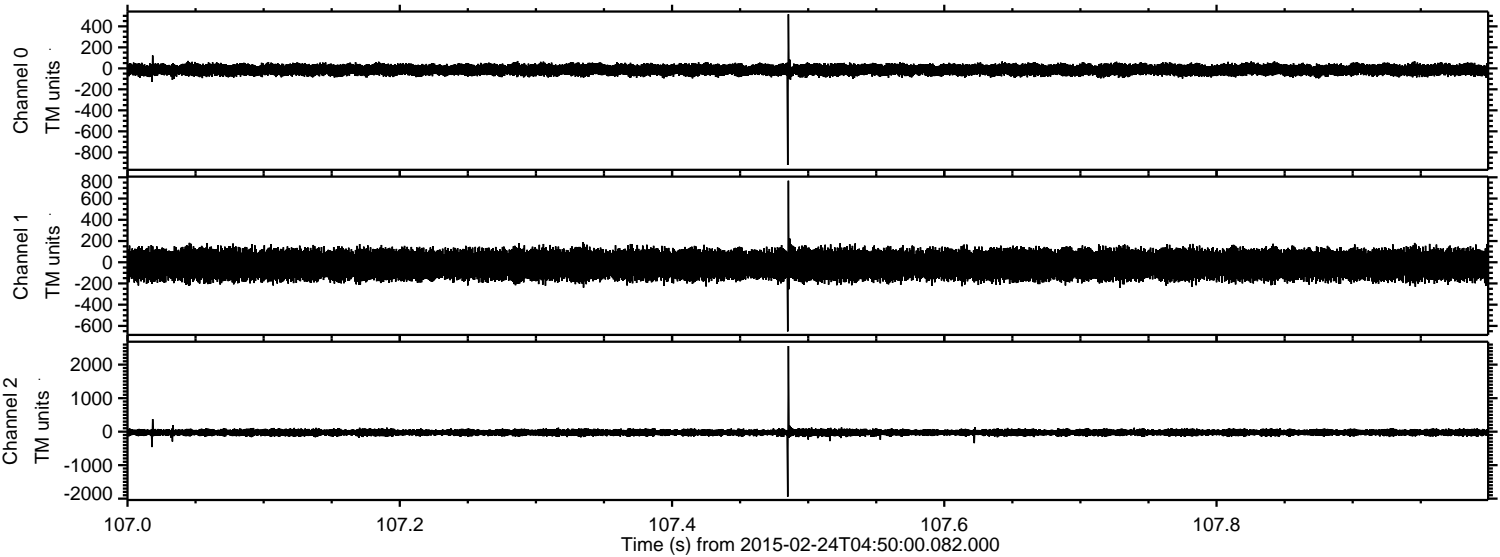

Channel 0
mn: -920
mx: 515
 μ : -14.4
 σ : 27.5

Channel 1
mn: -652
mx: 768
 μ : -23.5
 σ : 72.1

Channel 2
mn: -1944
mx: 2557
 μ : -26.9
 σ : 53.3

Processed Tue Mar 3 12:00:08 2015 by ELM ver.2012-10-06 from 001__elm20150224_044959__dat00.bin

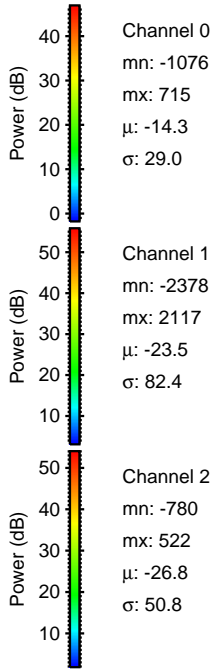
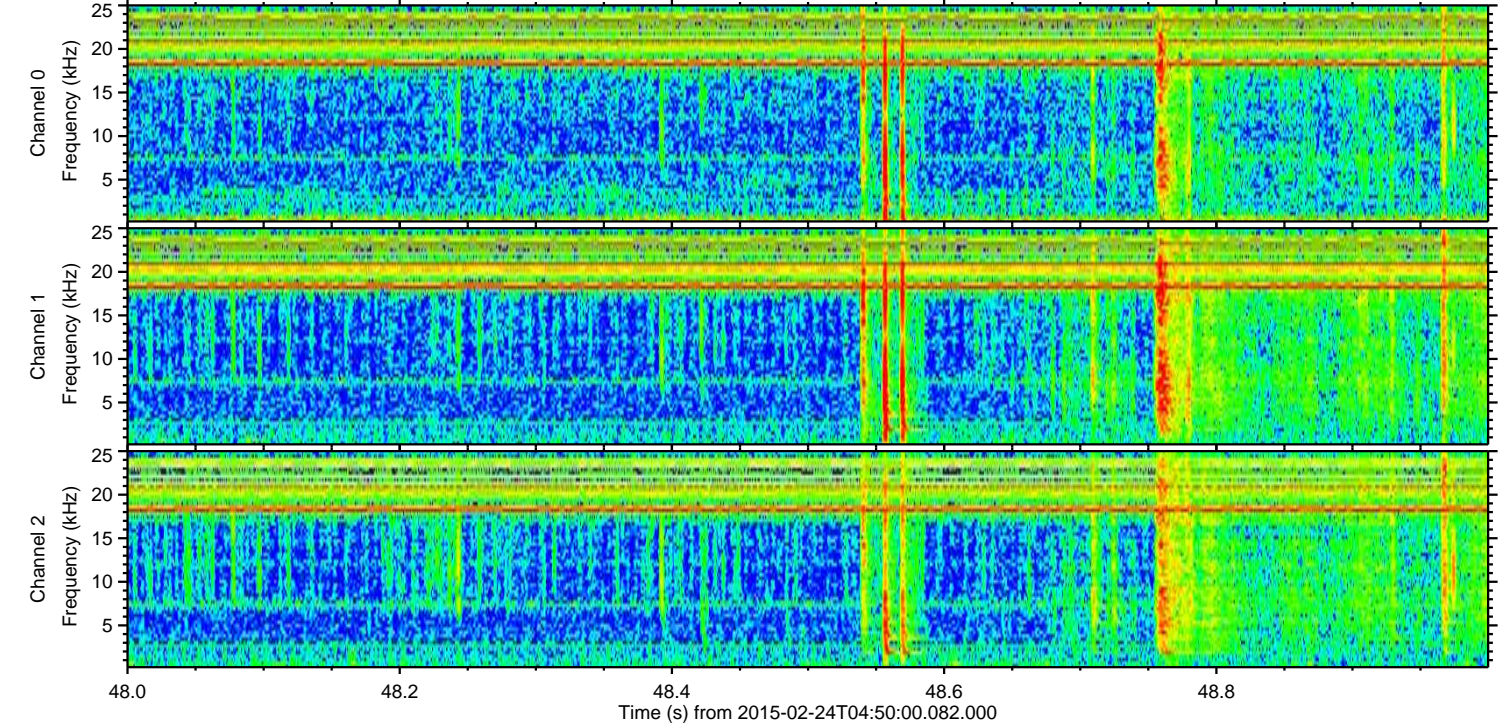
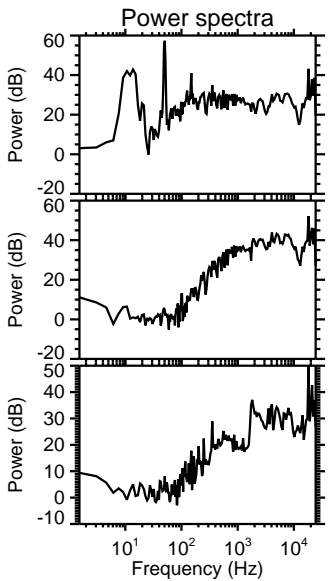
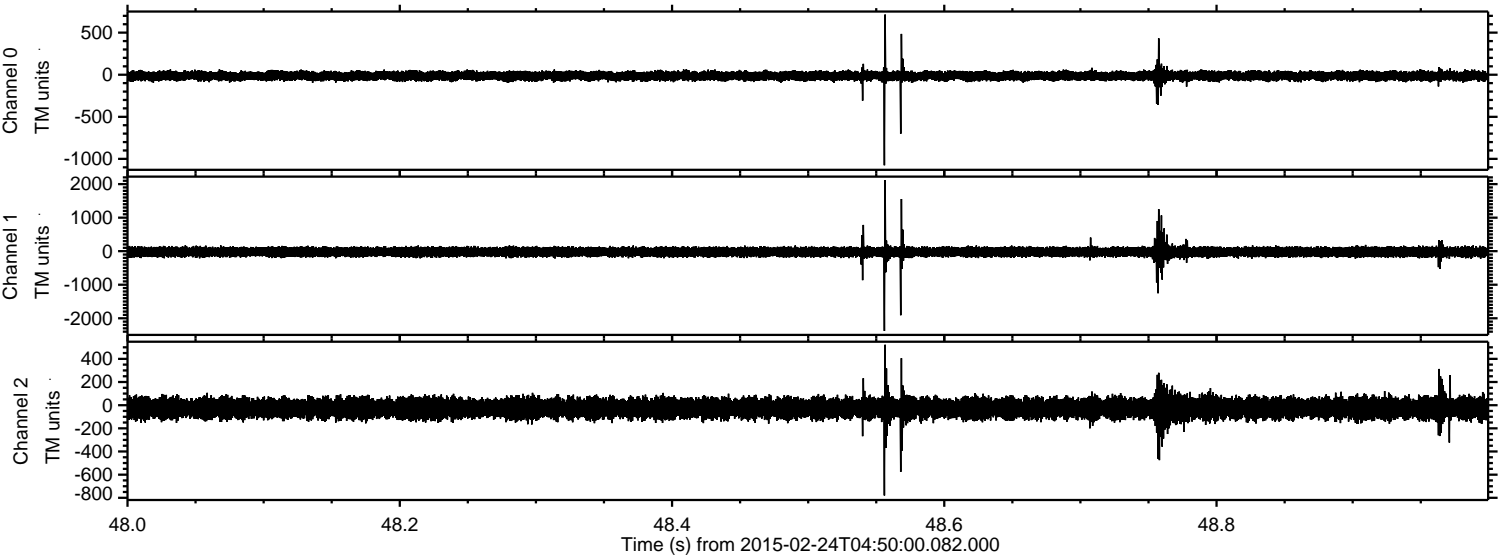

Processed Tue Mar 3 12:00:09 2015 by ELM ver.2012-10-06 from 001__elm20150224_044959__dat00.bin

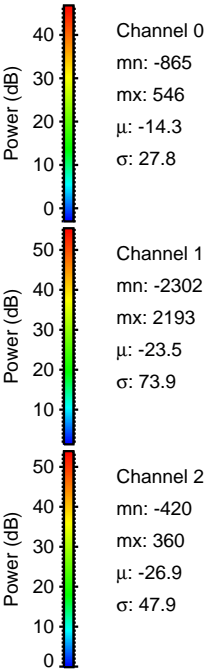
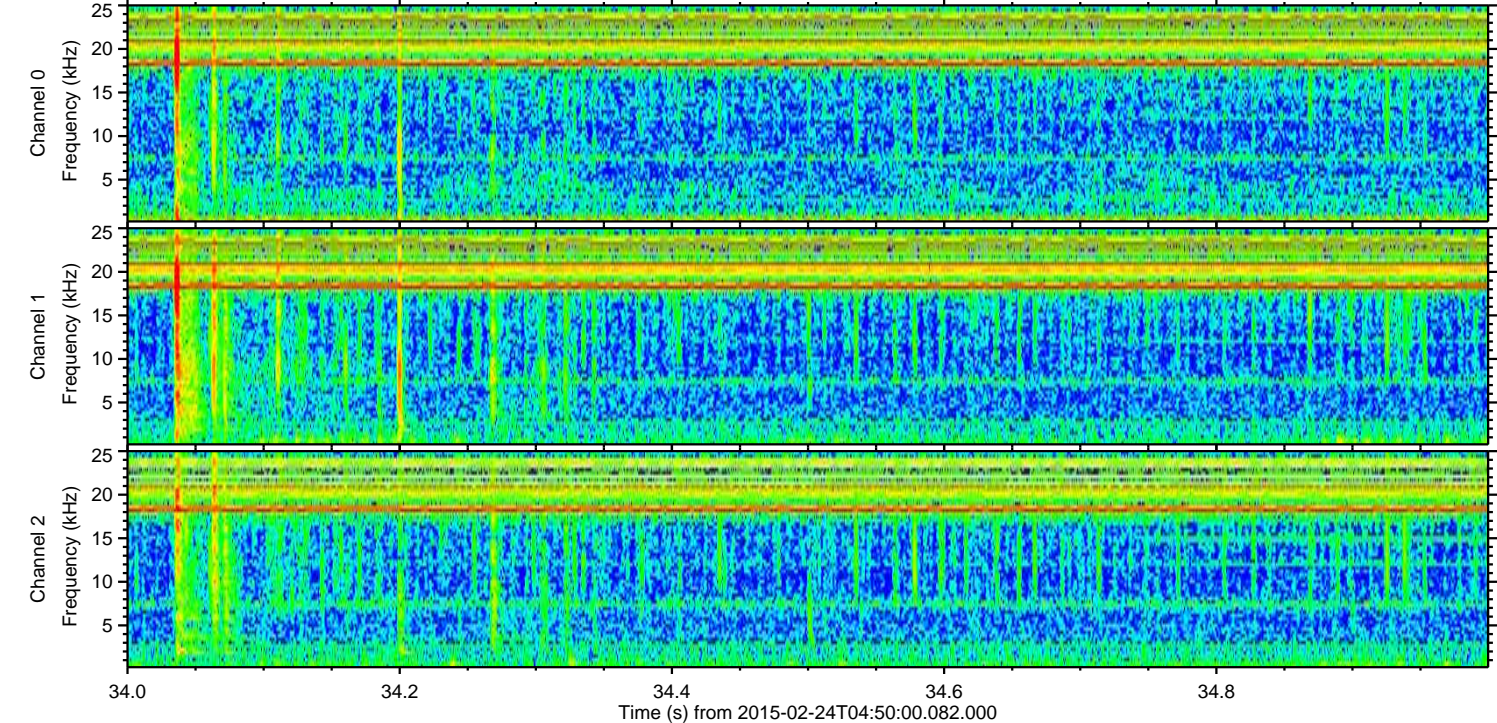
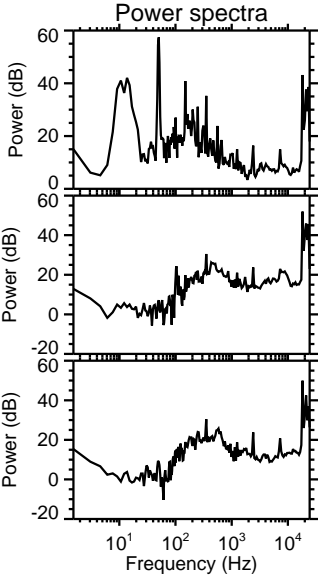
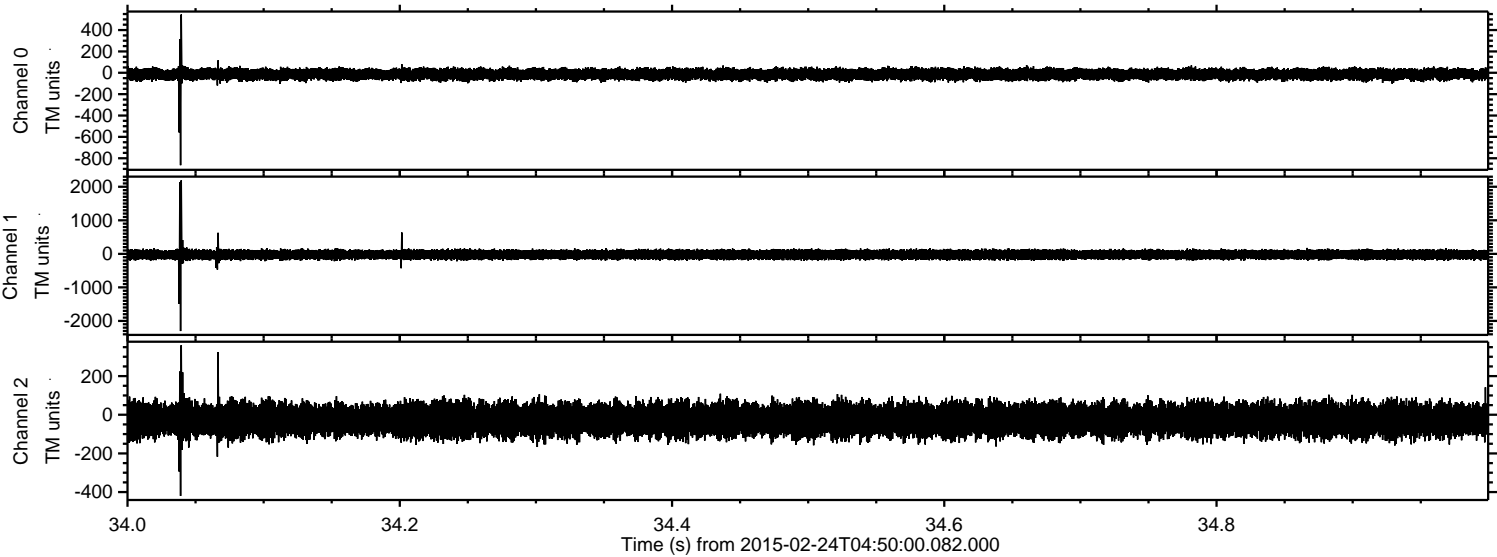

ELMAVAN 3D WAVEFORMS (Measured data sampled at 50 kHz) 49748 packets of 144 samples from 2015-02-24T04:50:00.082.000. Part 121/144

Processed Tue Mar 3 12:00:10 2015 by ELM ver.2012-10-06 from 001__elm20150224_044959__dat00.bin

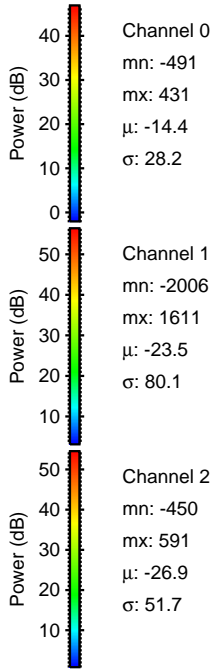
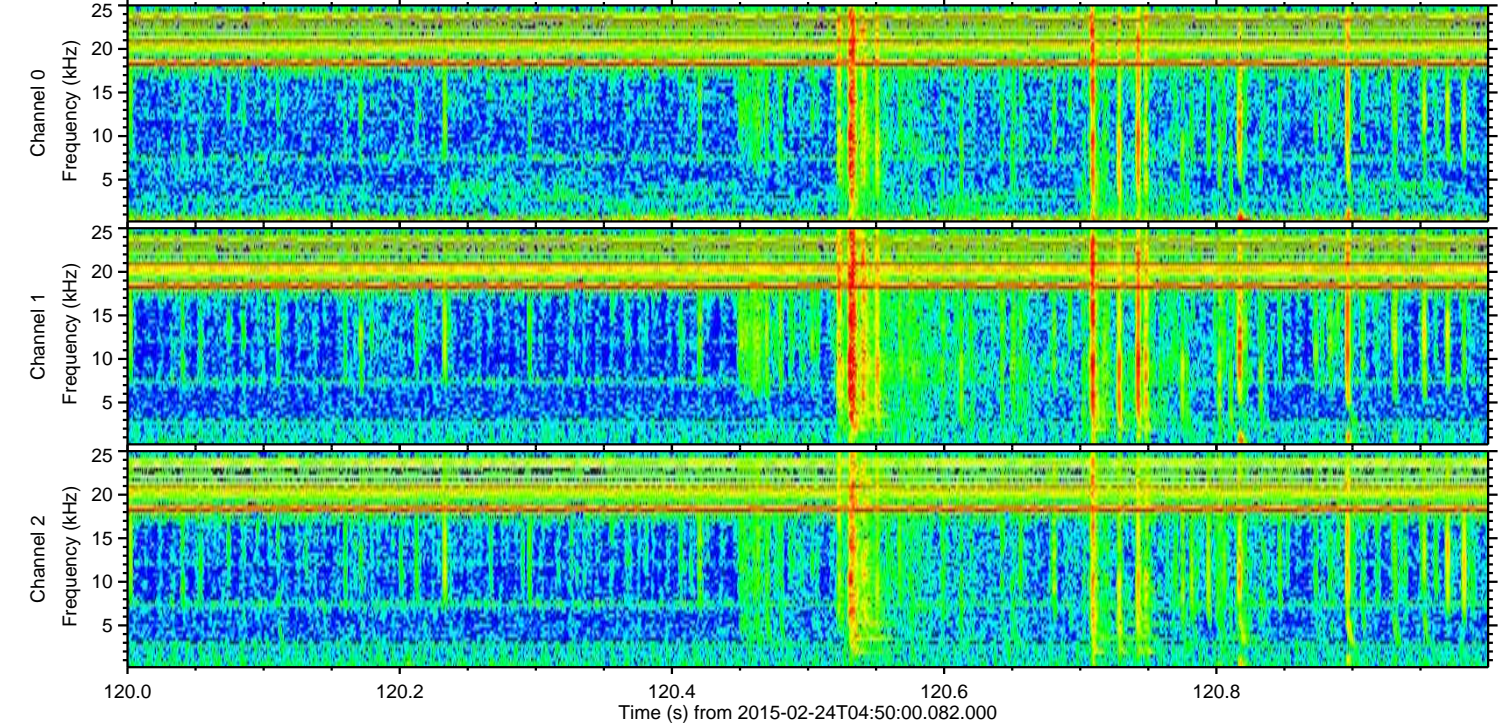
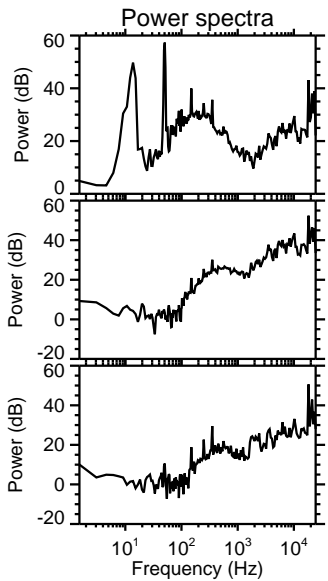
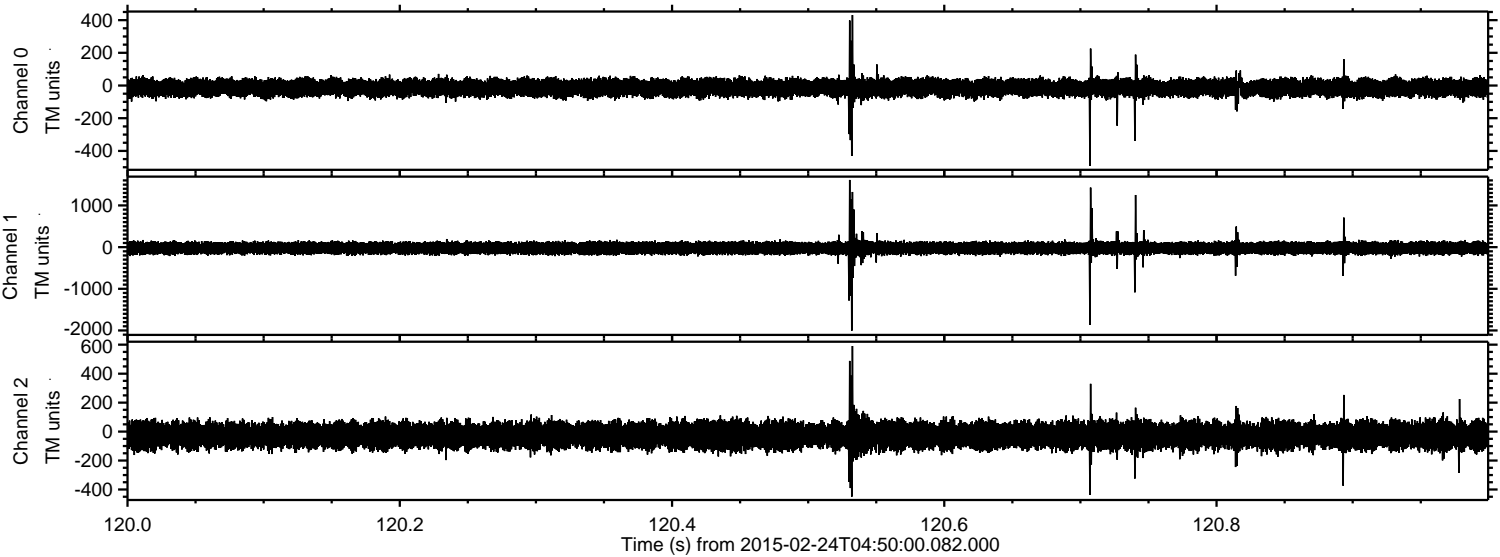

Processed Tue Mar 3 12:00:11 2015 by ELM ver.2012-10-06 from 001__elm20150224_044959__dat00.bin

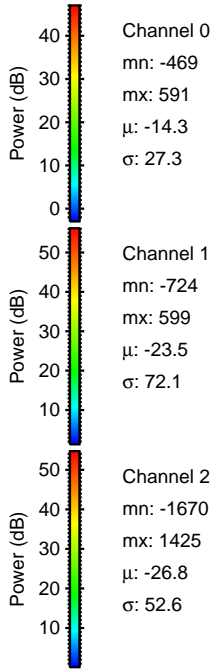
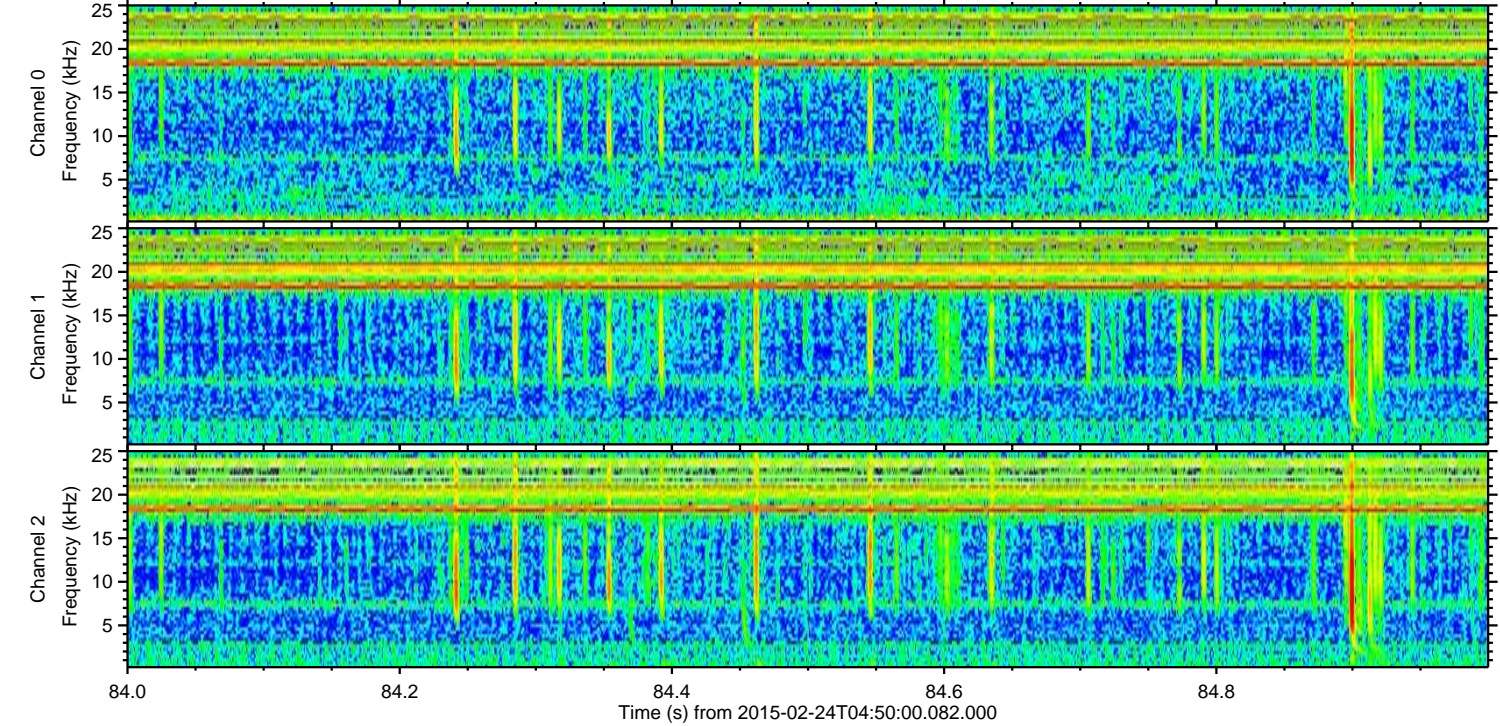
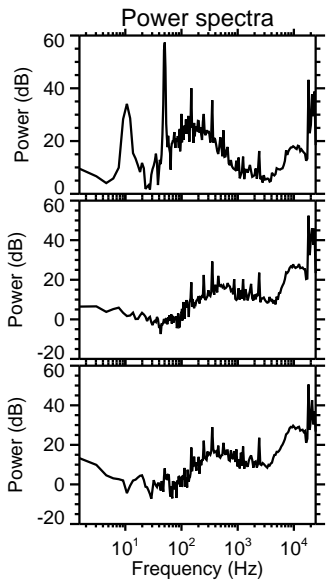
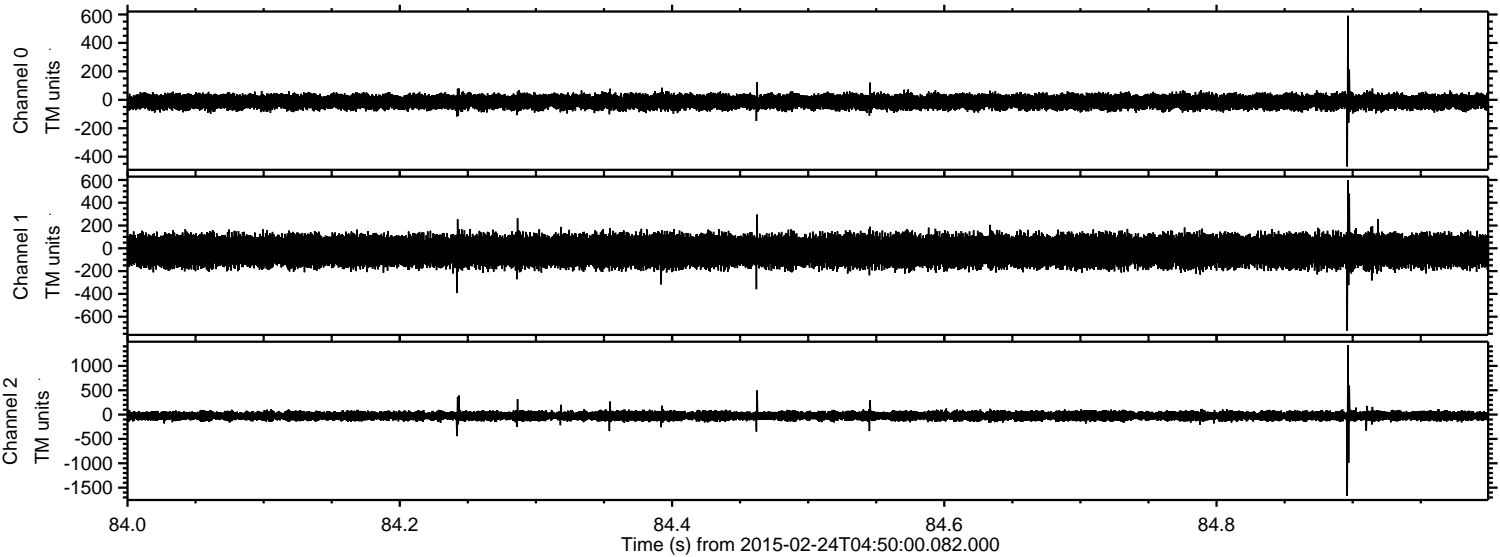

Processed Tue Mar 3 12:00:11 2015 by ELM ver.2012-10-06 from 001__elm20150224_044959__dat00.bin

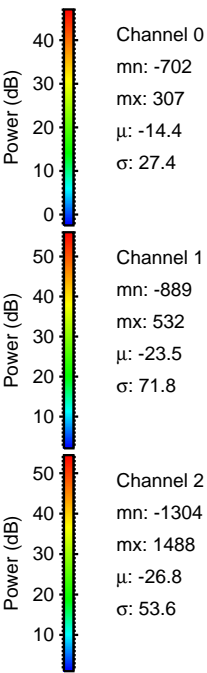
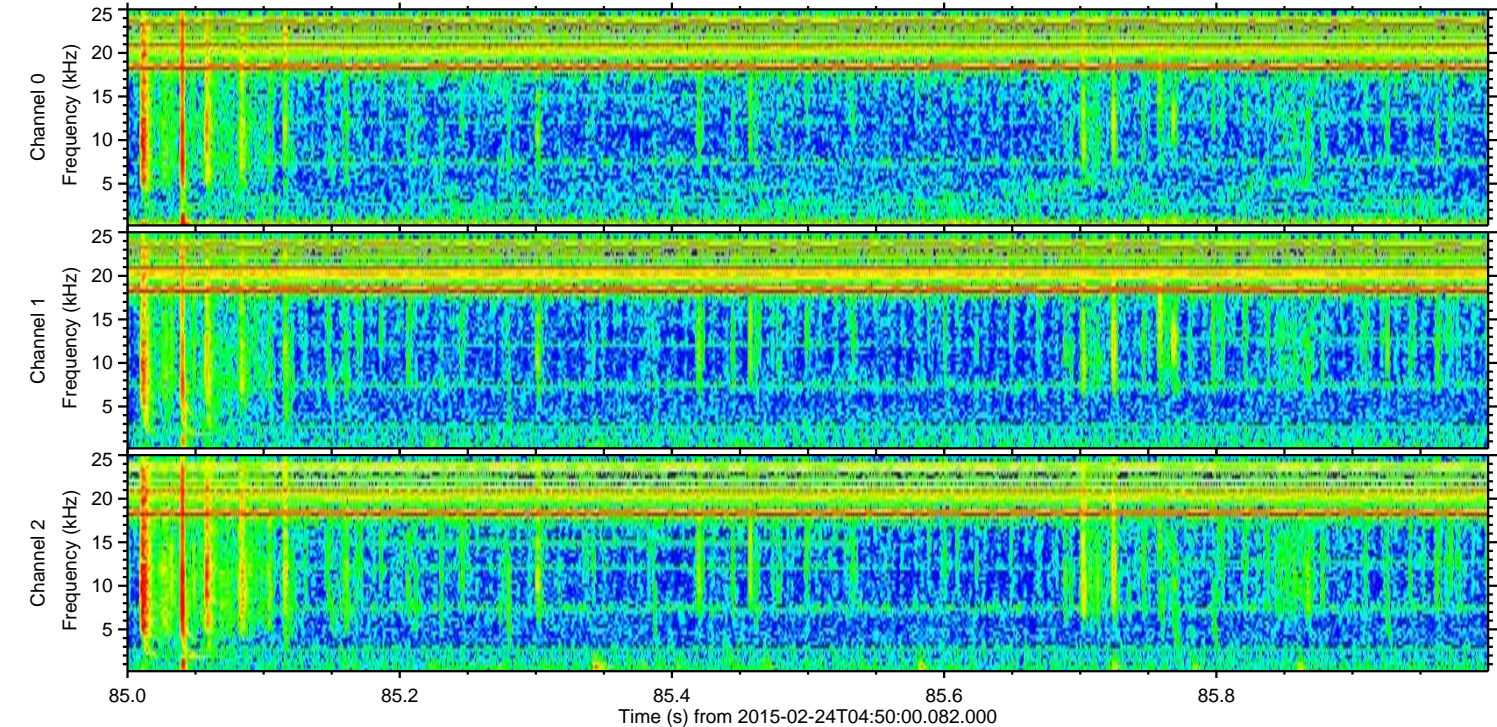
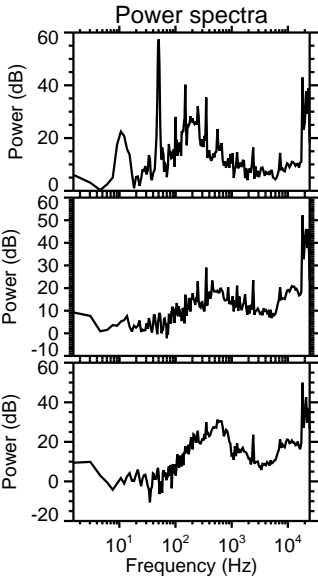
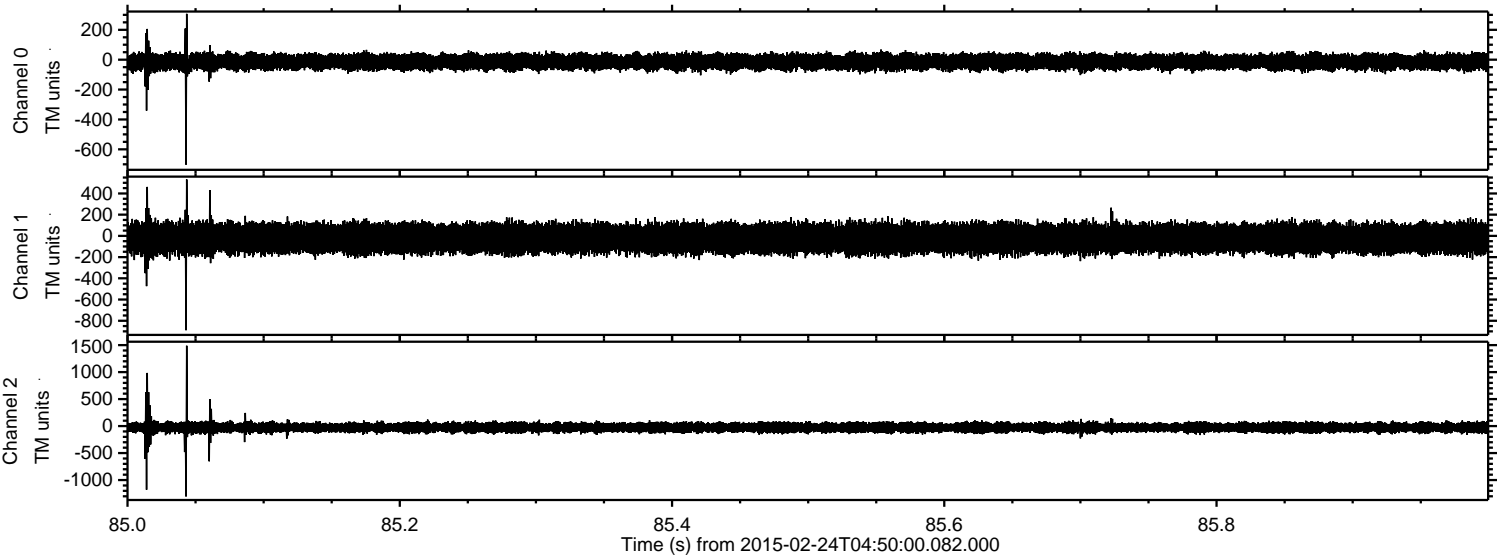

Processed Tue Mar 3 12:00:12 2015 by ELM ver.2012-10-06 from 001__elm20150224_044959__dat00.bin

