

# ELMAVAN 3D WAVEFORMS (Measured data sampled at 50 kHz) 49811 packets of 144 samples from 2015-02-24T04:24:59.312.000.

Processed Tue Mar 3 11:46:56 2015 by ELM ver.2012-10-06 from 001\_\_elm20150224\_042458\_\_dat00.bin

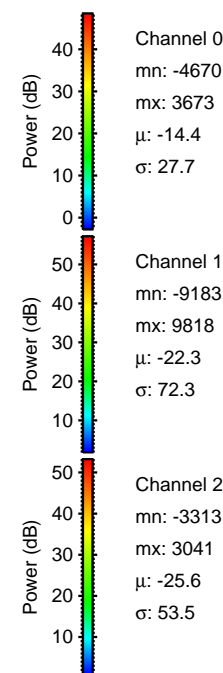

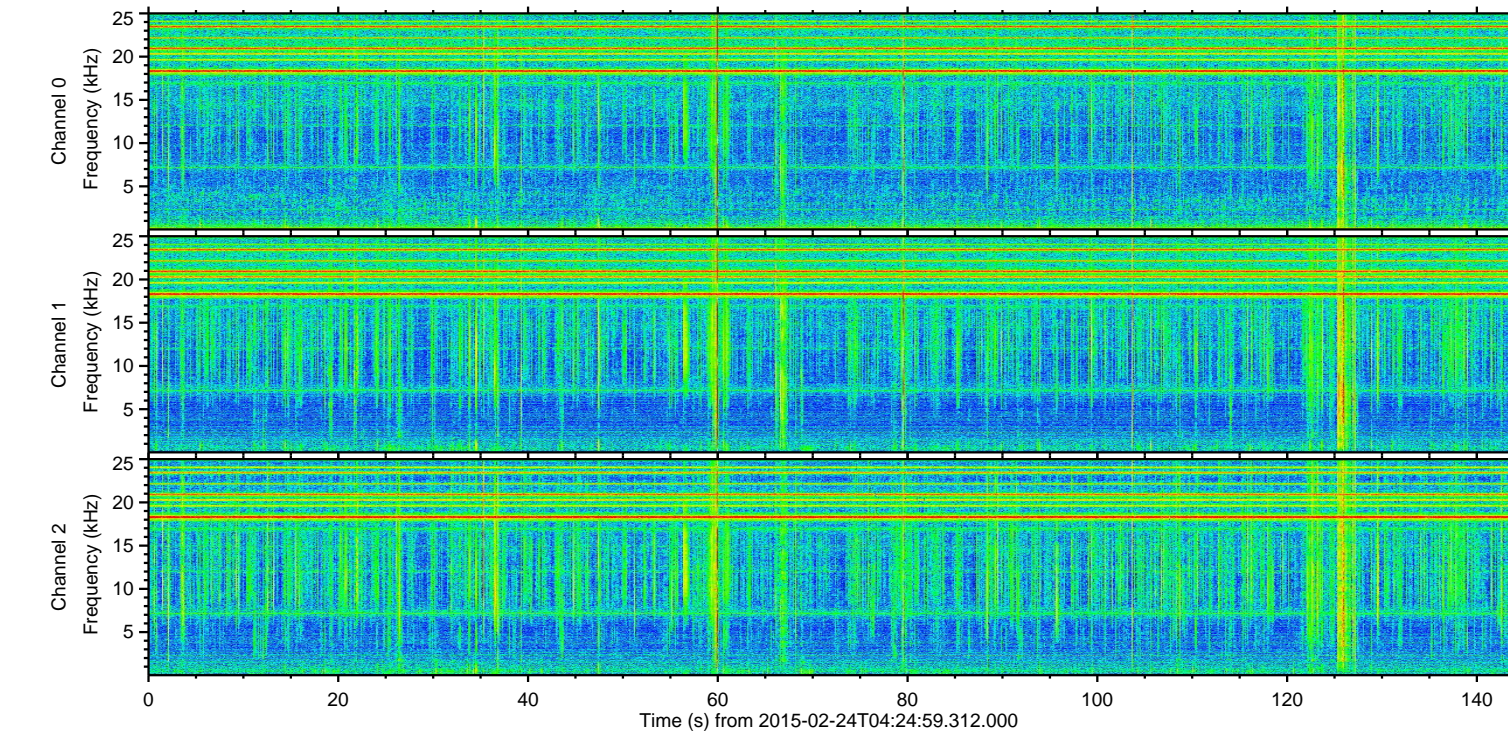
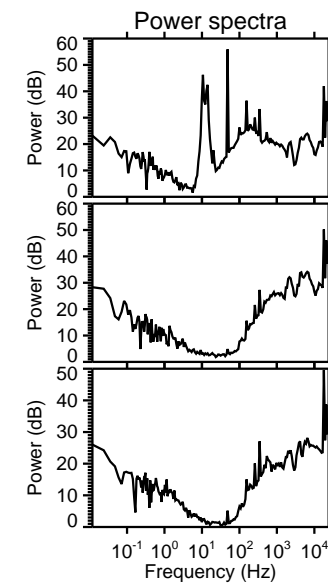
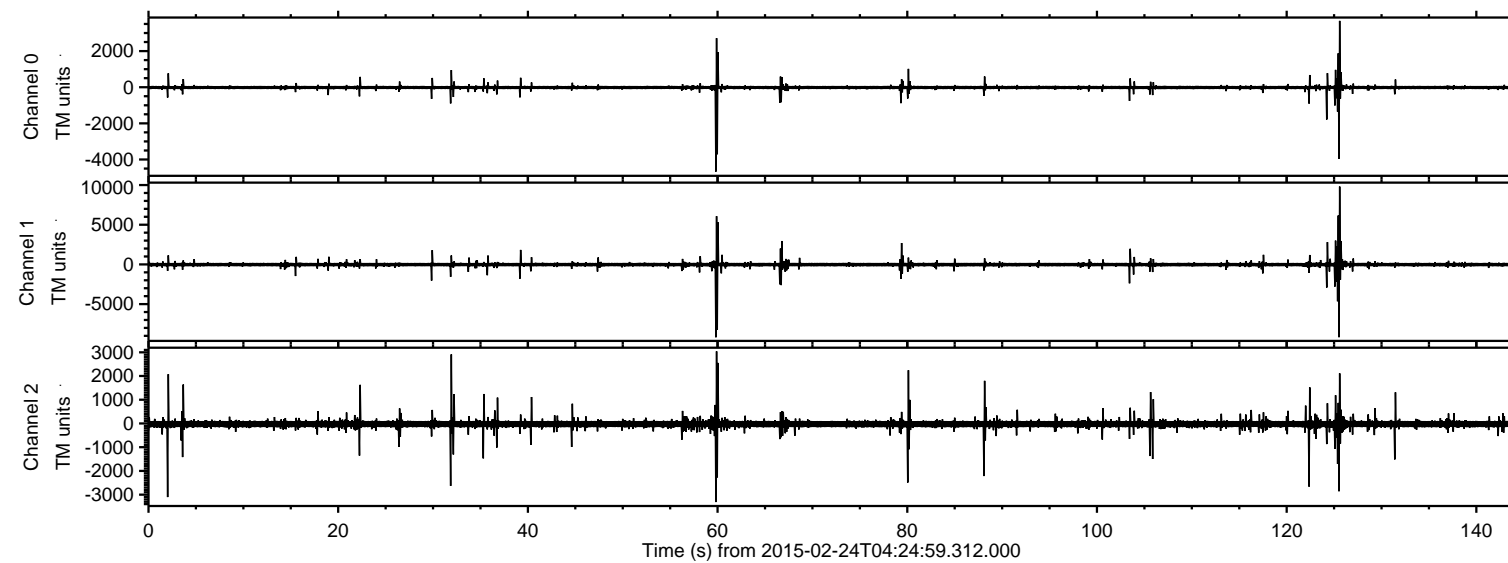

ELMAVAN 3D WAVEFORMS (Measured data sampled at 50 kHz) 49811 packets of 144 samples from 2015-02-24T04:24:59.312.000. Part 126/144

Processed Tue Mar 3 11:47:08 2015 by ELM ver.2012-10-06 from 001\_\_elm20150224\_042458\_\_dat00.bin

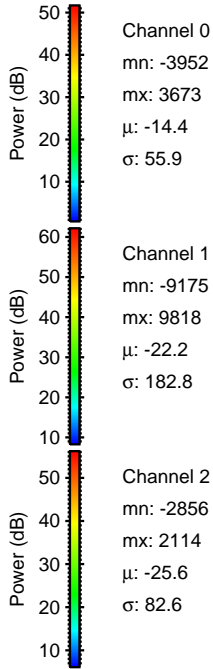
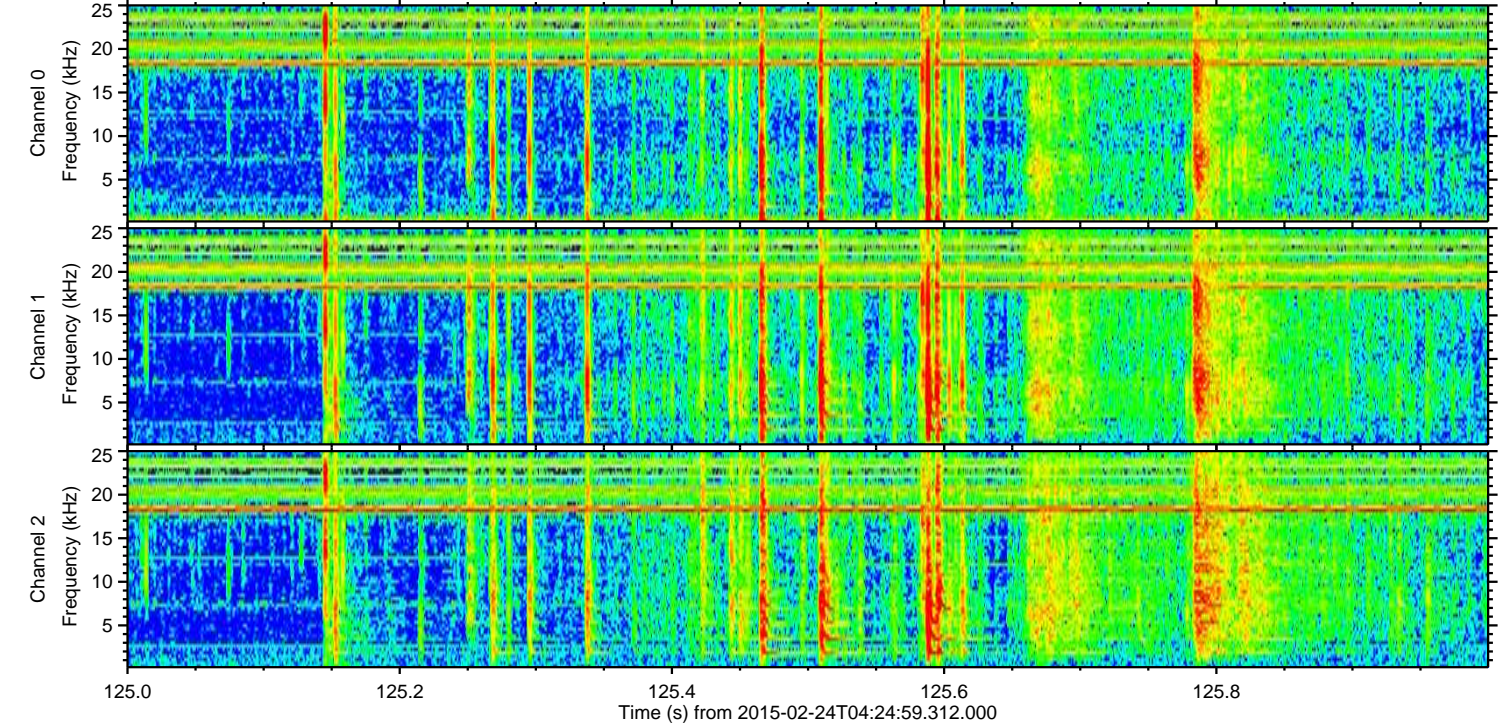
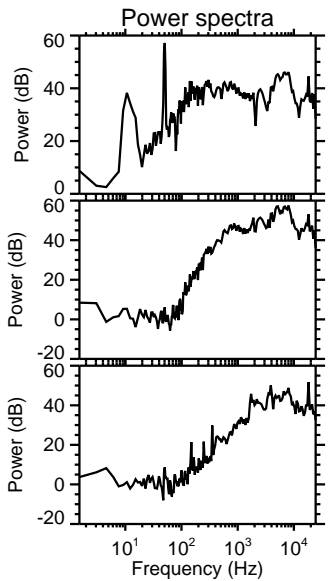
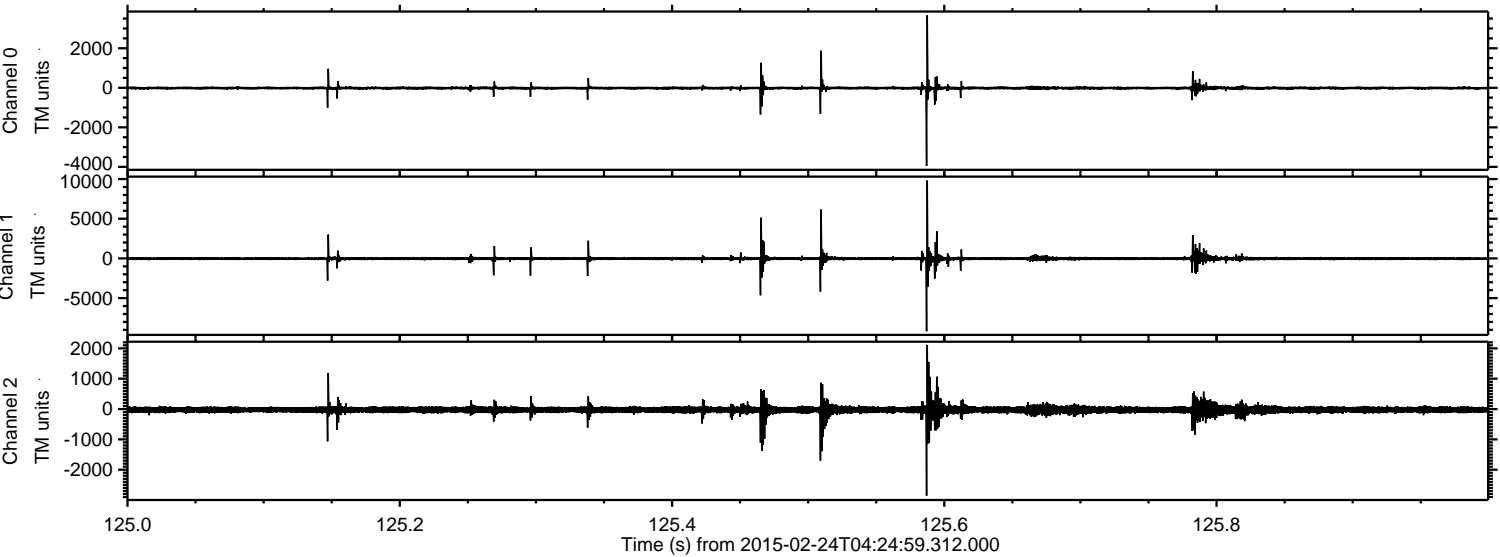

Processed Tue Mar 3 11:47:09 2015 by ELM ver.2012-10-06 from 001\_\_elm20150224\_042458\_\_dat00.bin

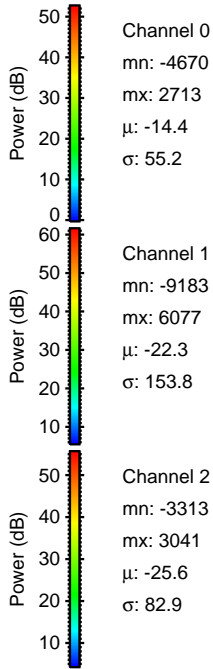
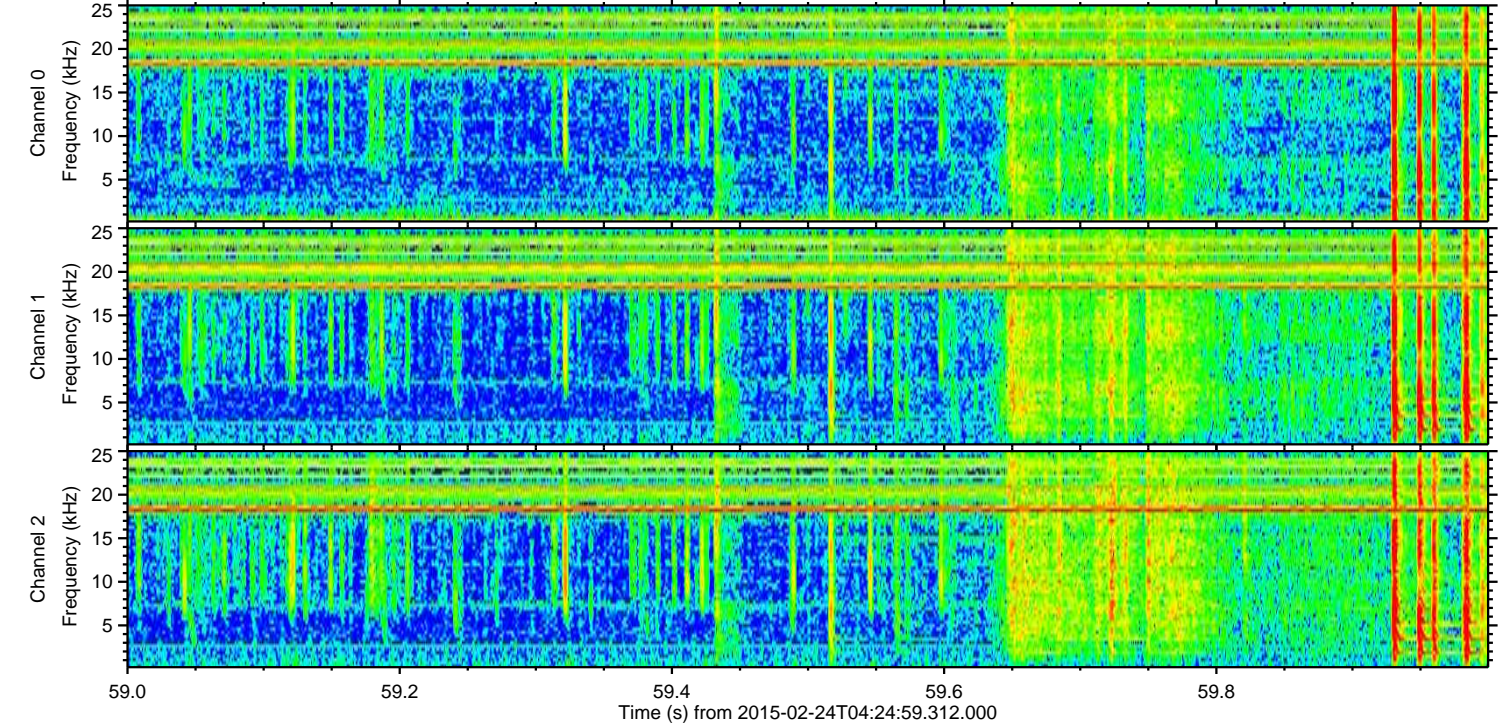
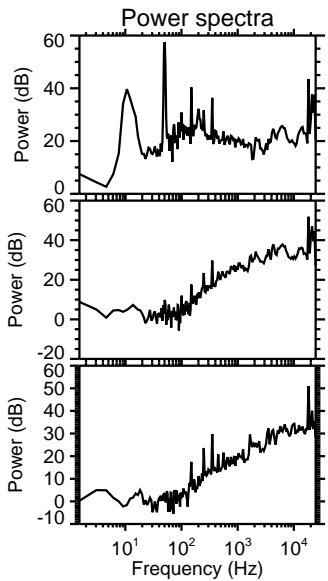
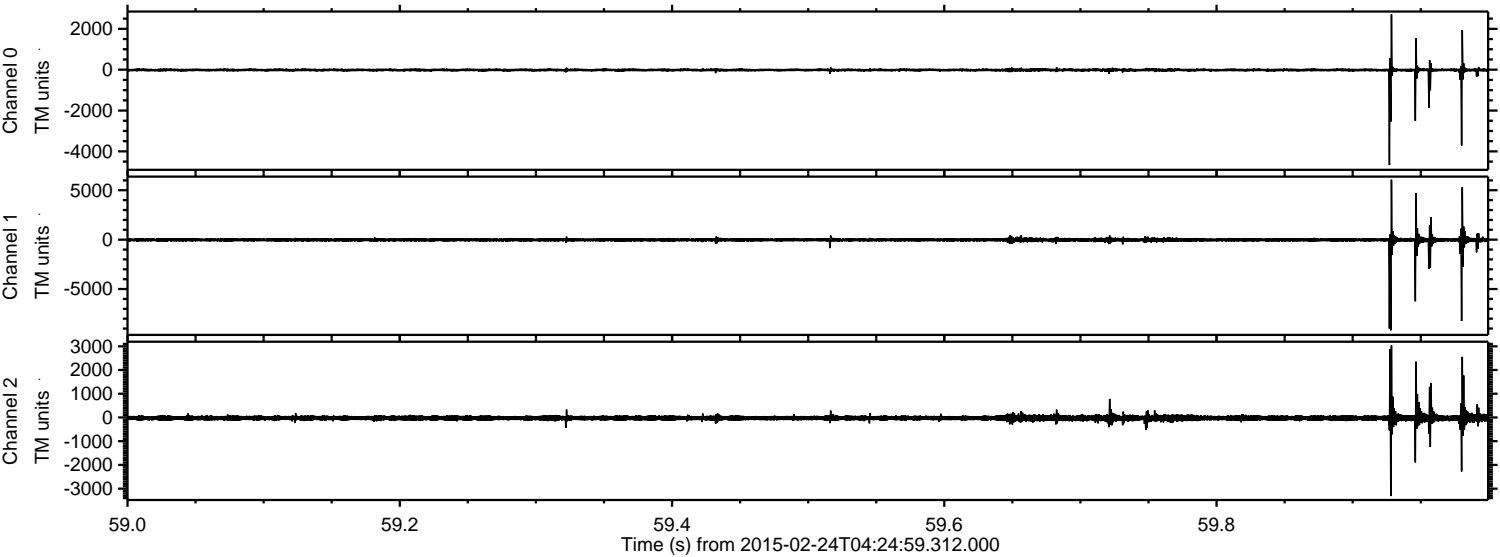



ELMAVAN 3D WAVEFORMS (Measured data sampled at 50 kHz) 49811 packets of 144 samples from 2015-02-24T04:24:59.312.000. Part 3/144

Processed Tue Mar 3 11:47:10 2015 by ELM ver.2012-10-06 from 001\_\_elm20150224\_042458\_\_dat00.bin

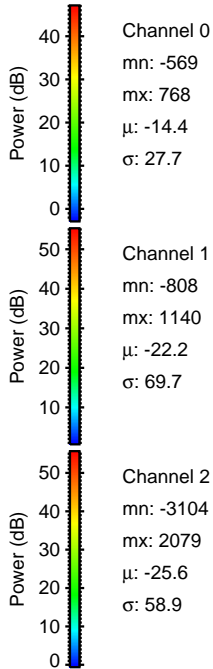
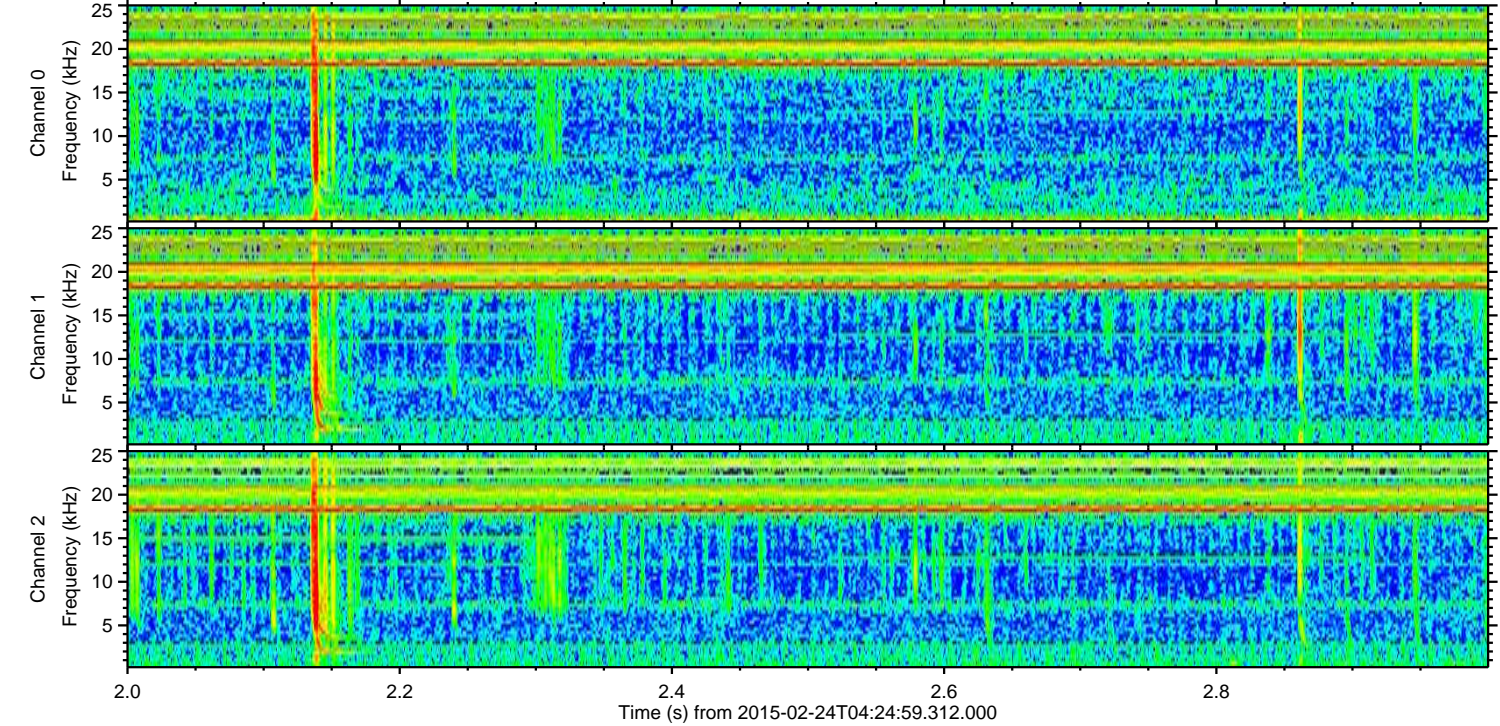
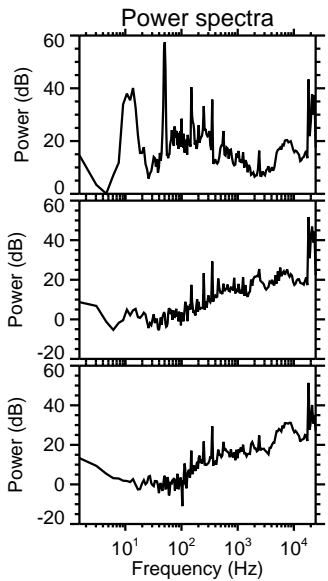
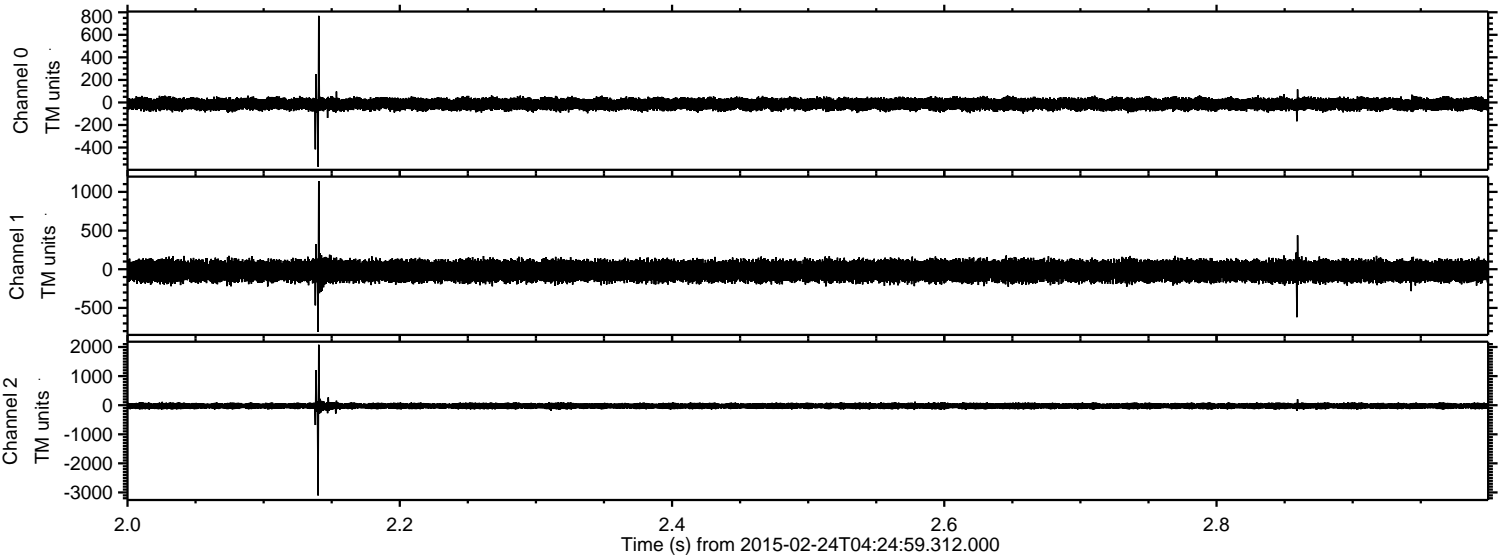



Processed Tue Mar 3 11:47:11 2015 by ELM ver.2012-10-06 from 001\_\_elm20150224\_042458\_\_dat00.bin

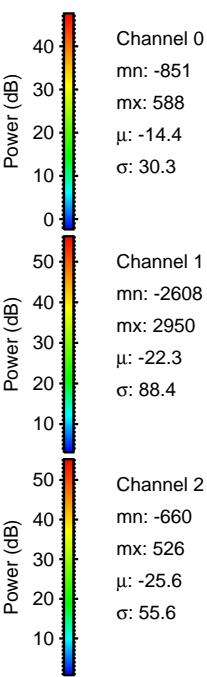
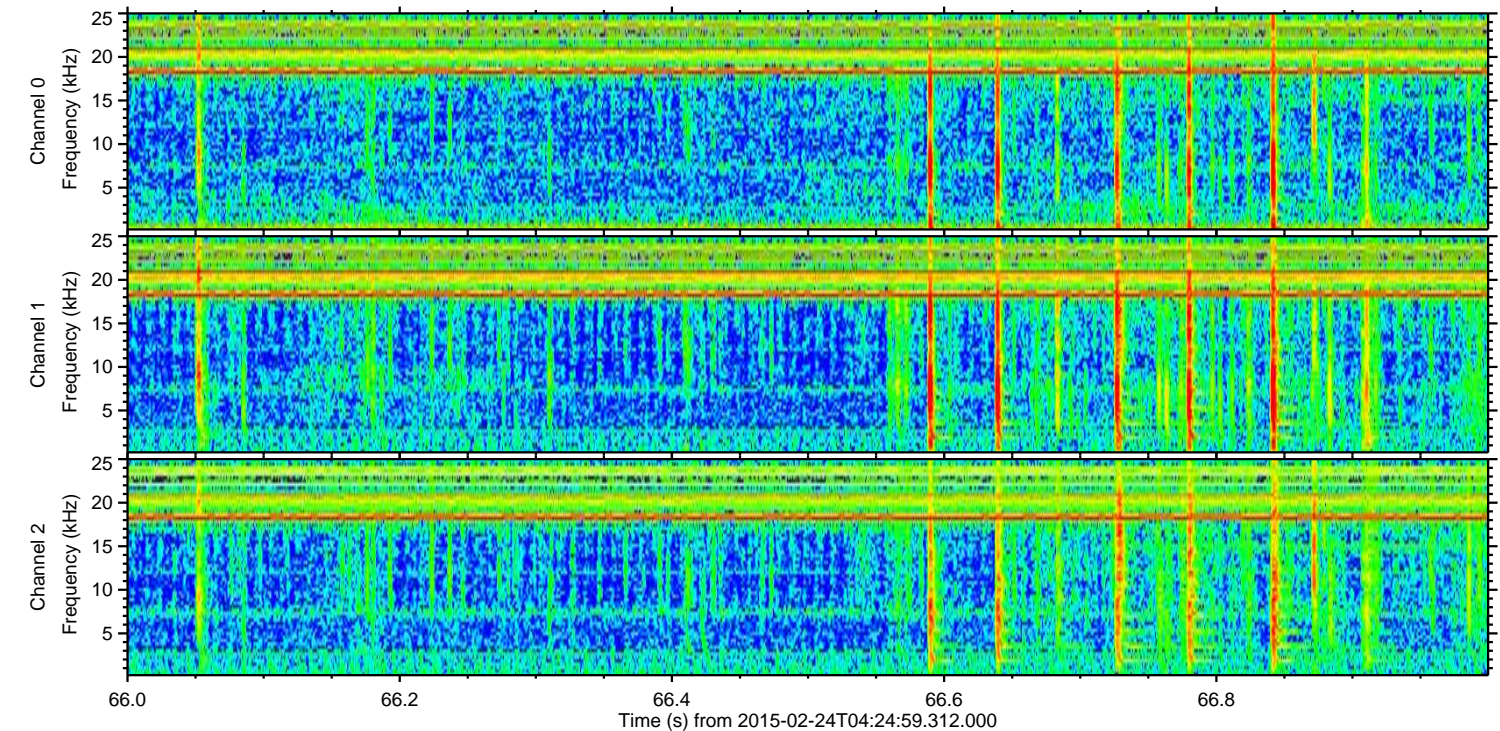
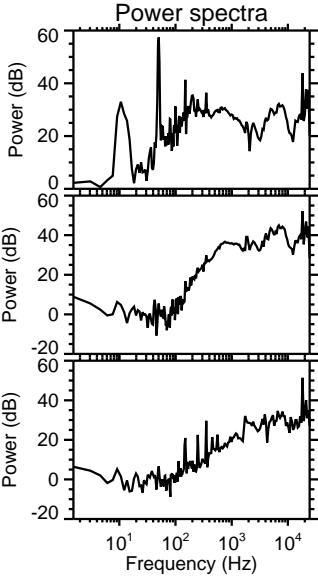
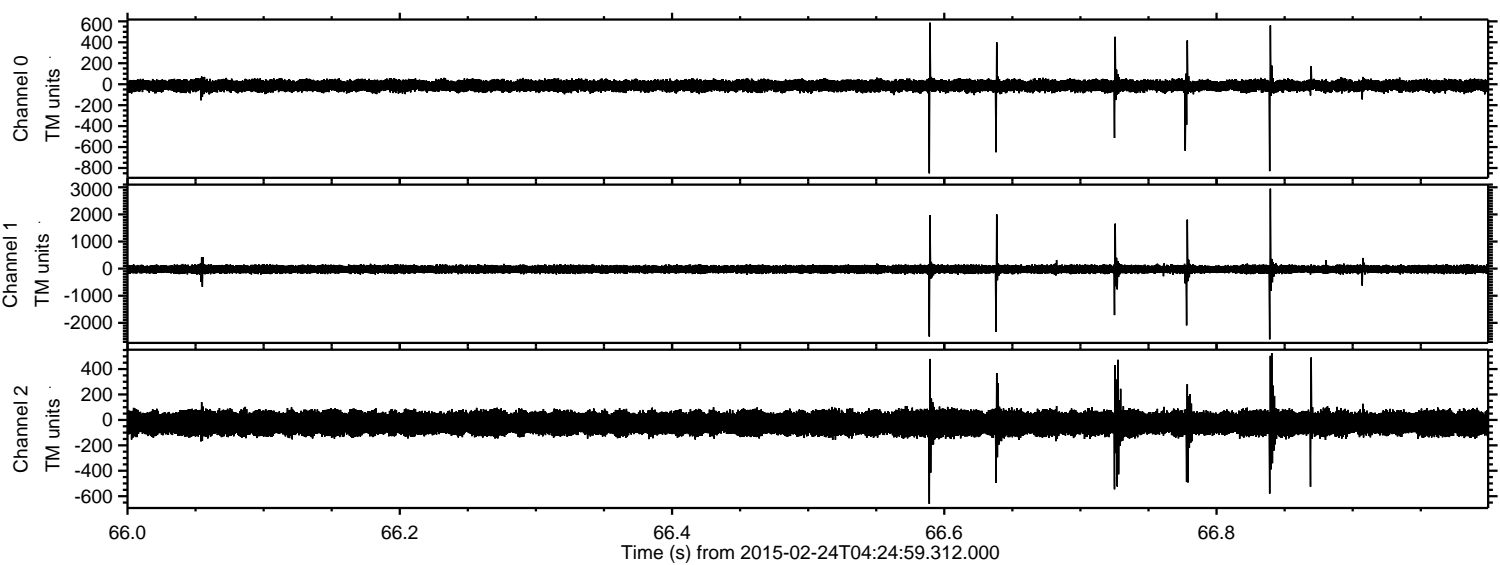



ELMAVAN 3D WAVEFORMS (Measured data sampled at 50 kHz) 49811 packets of 144 samples from 2015-02-24T04:24:59.312.000. Part 125/144

Processed Tue Mar 3 11:47:12 2015 by ELM ver.2012-10-06 from 001\_\_elm20150224\_042458\_\_dat00.bin

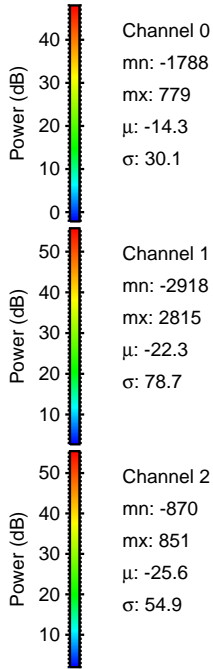
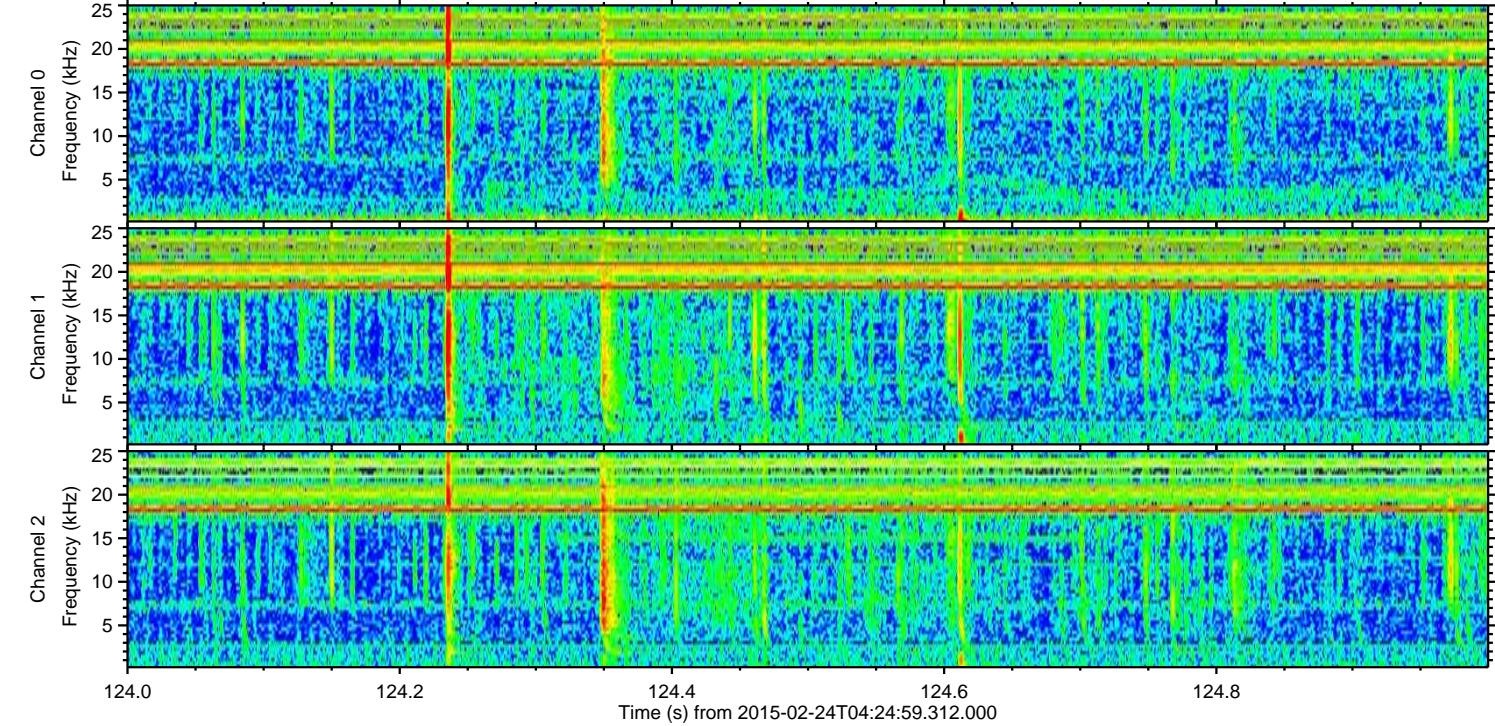
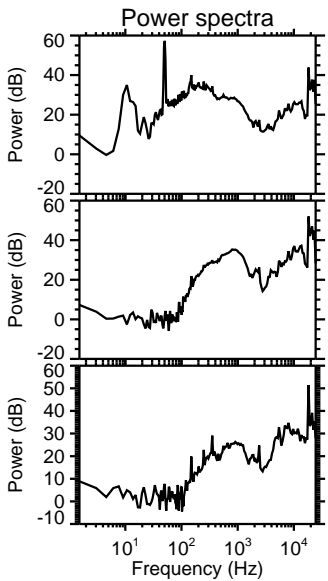
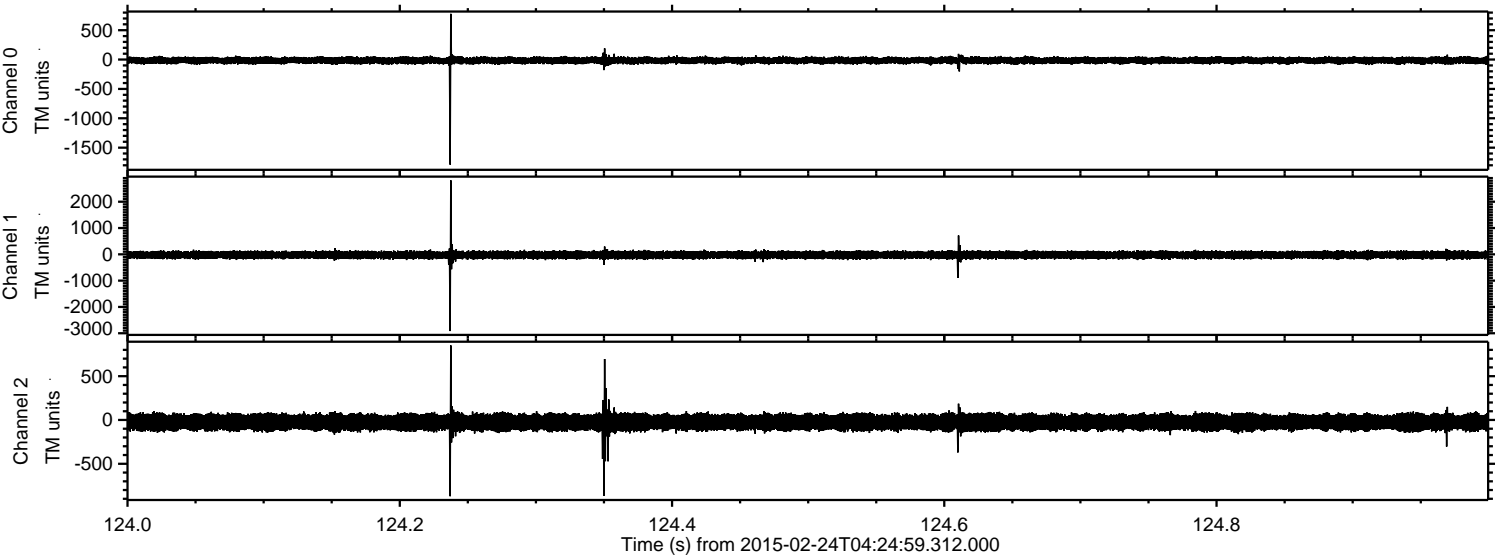



Processed Tue Mar 3 11:47:13 2015 by ELM ver.2012-10-06 from 001\_\_elm20150224\_042458\_\_dat00.bin

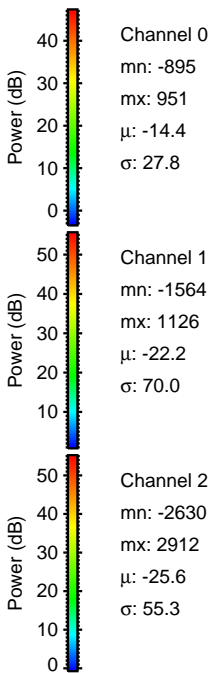
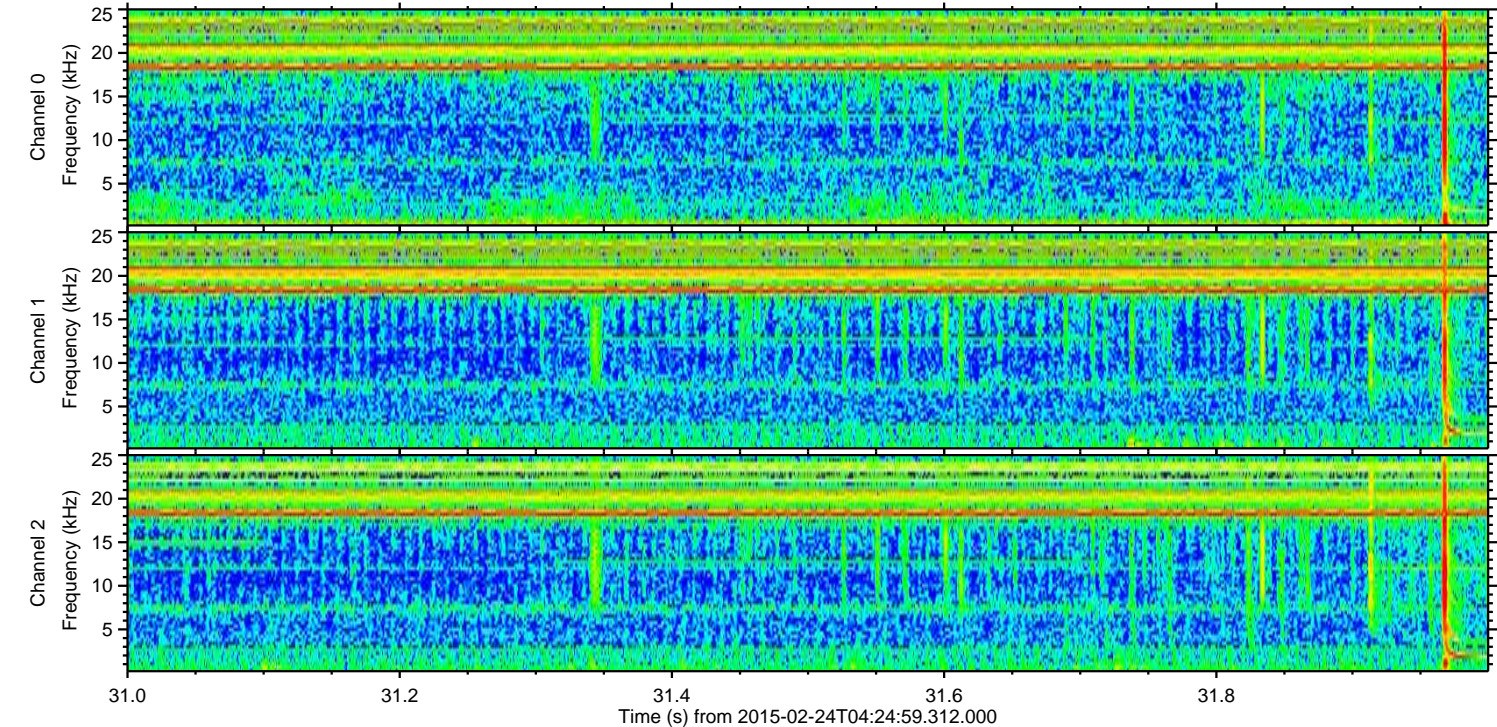
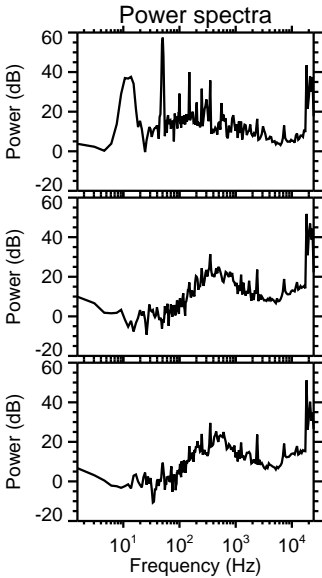
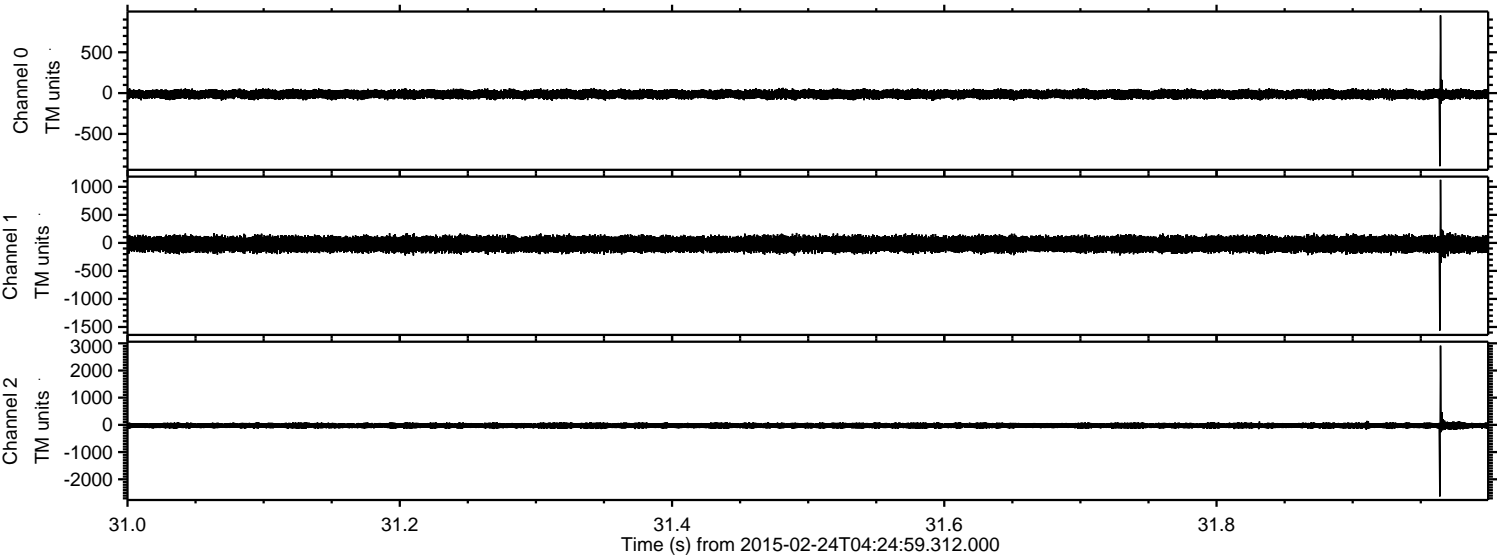



Processed Tue Mar 3 11:47:14 2015 by ELM ver.2012-10-06 from 001\_\_elm20150224\_042458\_\_dat00.bin

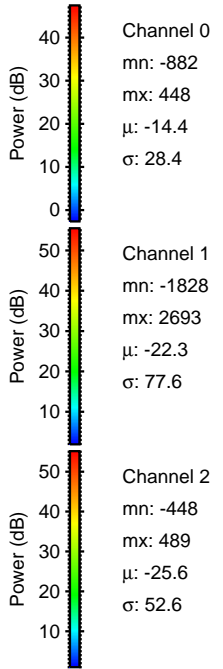
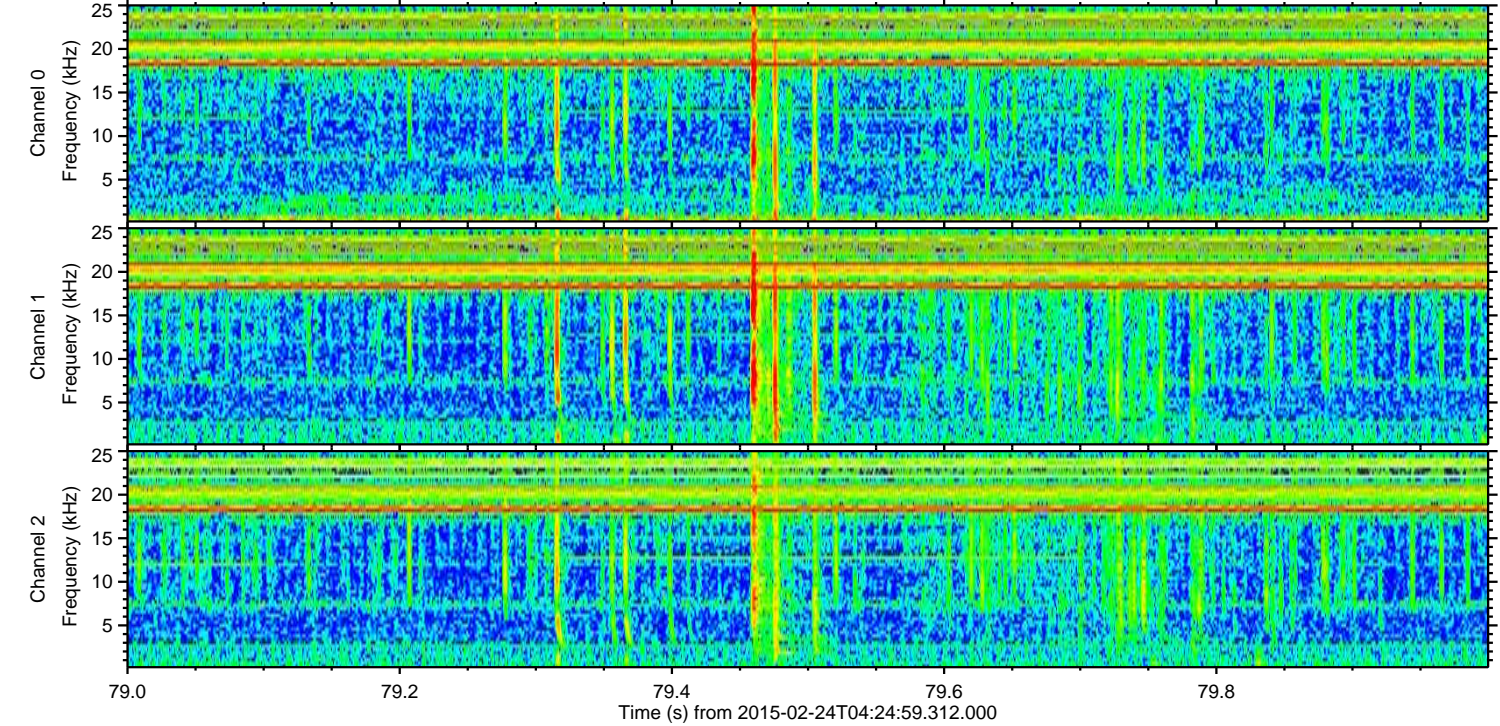
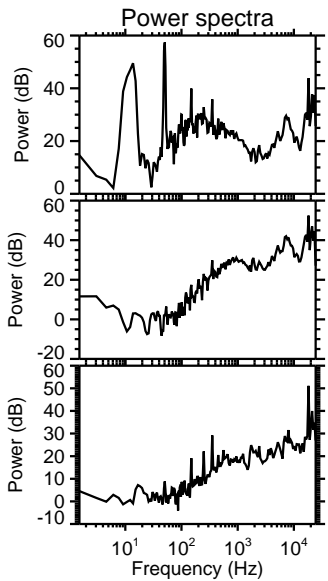
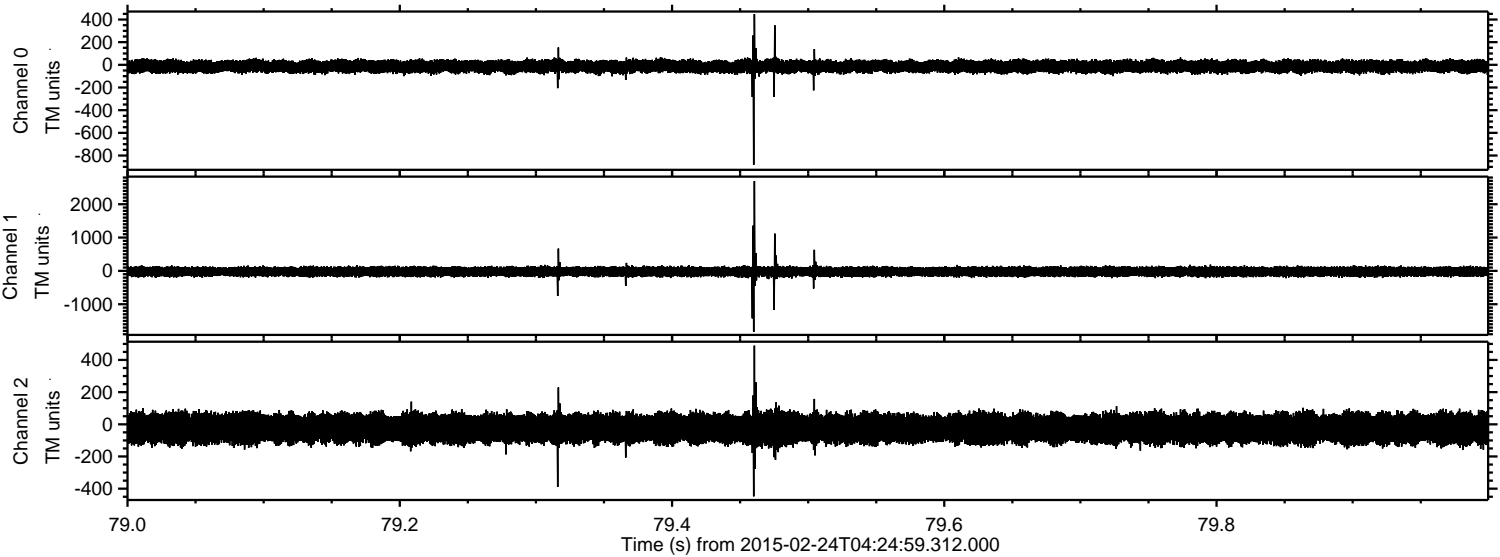



ELMAVAN 3D WAVEFORMS (Measured data sampled at 50 kHz) 49811 packets of 144 samples from 2015-02-24T04:24:59.312.000. Part 123/144

Processed Tue Mar 3 11:47:14 2015 by ELM ver.2012-10-06 from 001\_\_elm20150224\_042458\_\_dat00.bin

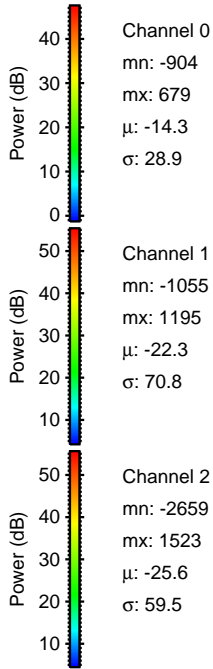
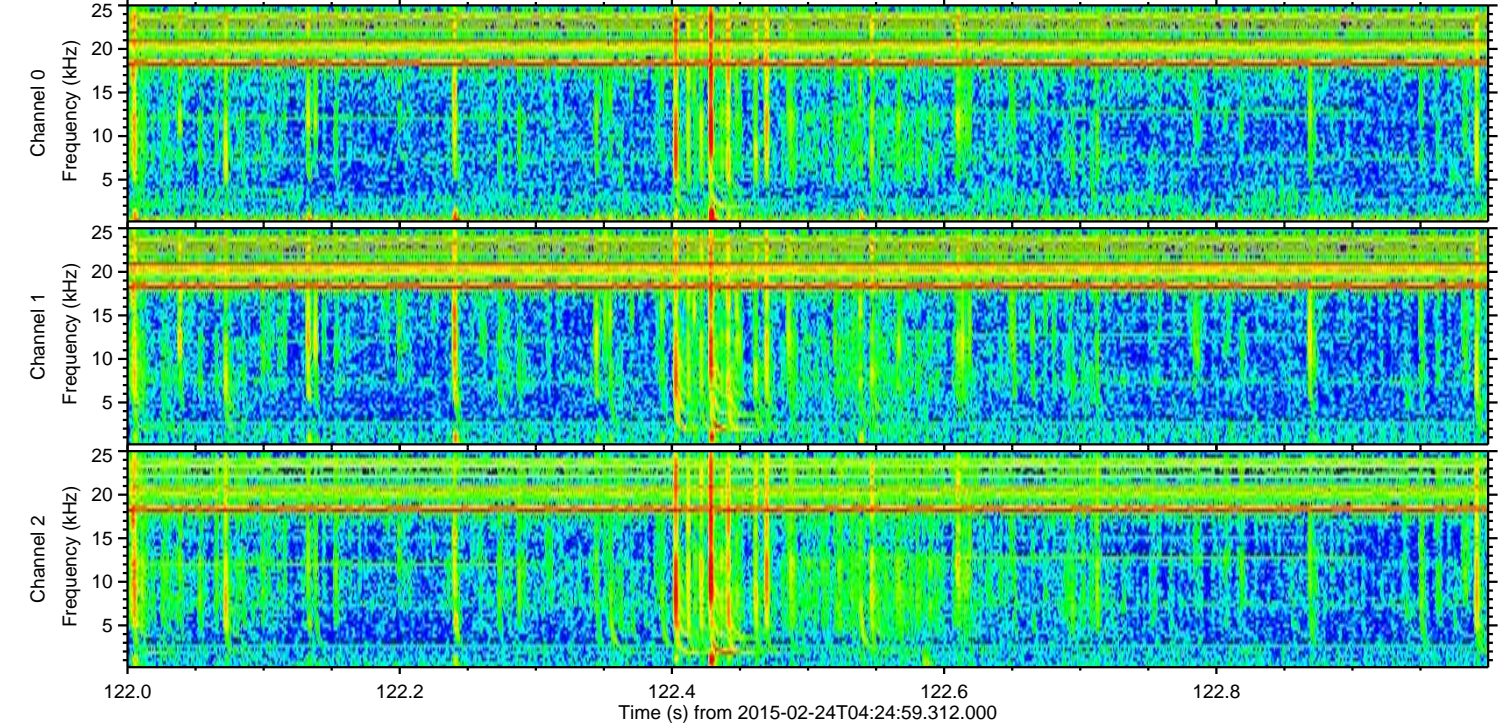
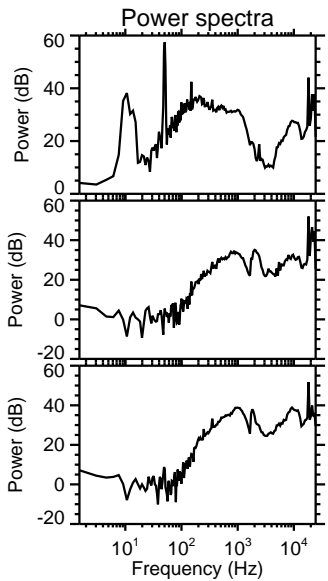
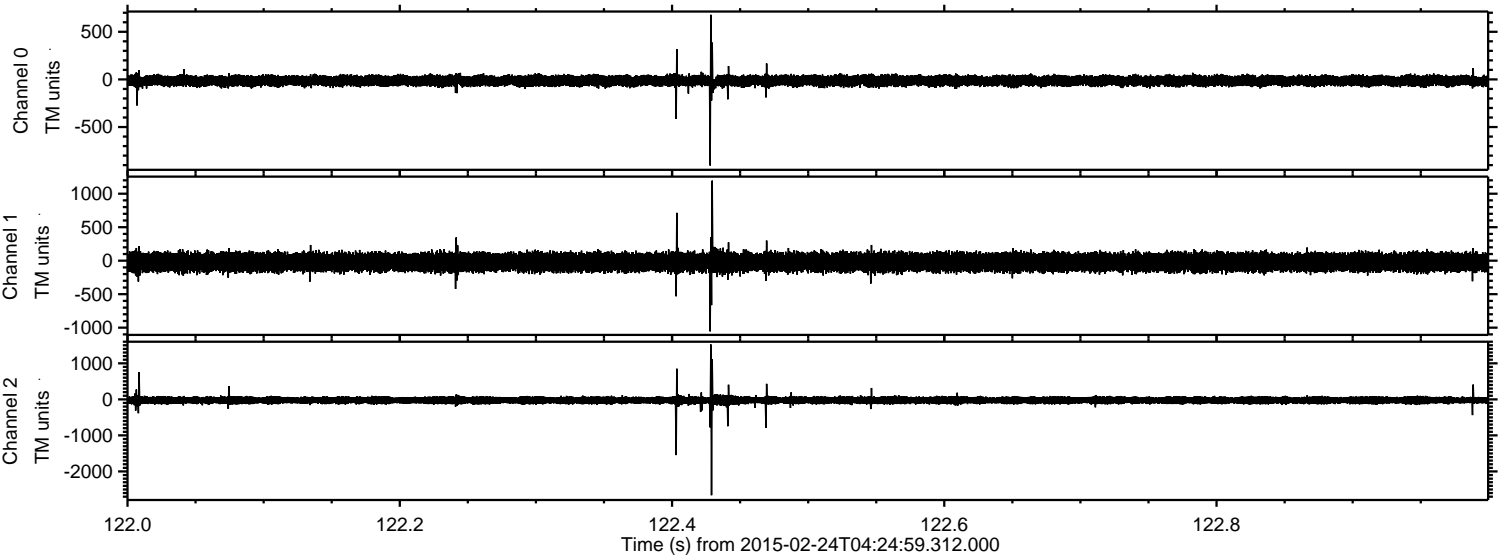

Channel 0  
mn: -904  
mx: 679  
 $\mu$ : -14.3  
 $\sigma$ : 28.9

Channel 1  
mn: -1055  
mx: 1195  
 $\mu$ : -22.3  
 $\sigma$ : 70.8

Channel 2  
mn: -2659  
mx: 1523  
 $\mu$ : -25.6  
 $\sigma$ : 59.5



Processed Tue Mar 3 11:47:15 2015 by ELM ver.2012-10-06 from 001\_\_elm20150224\_042458\_\_dat00.bin

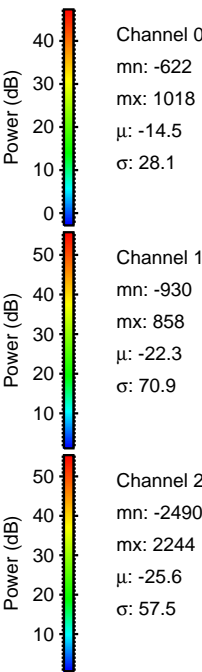
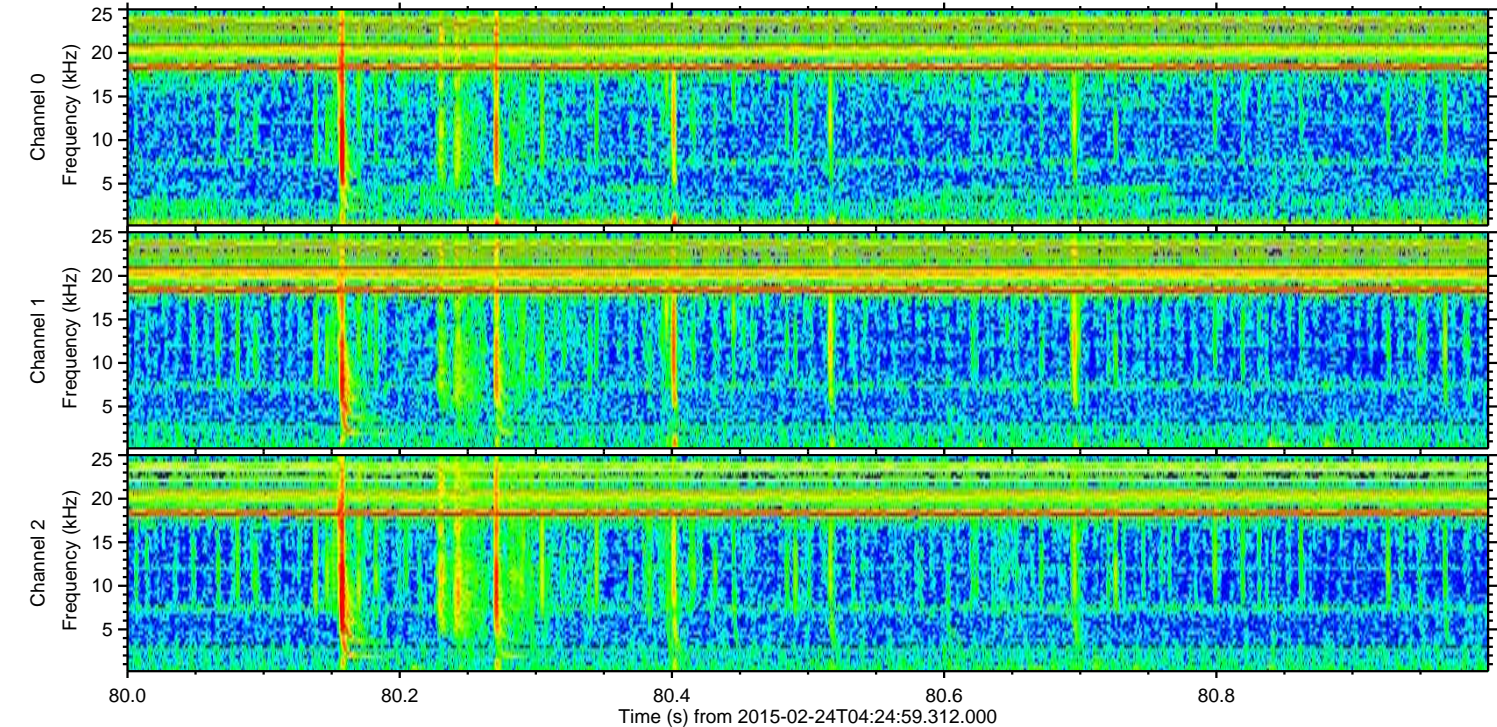
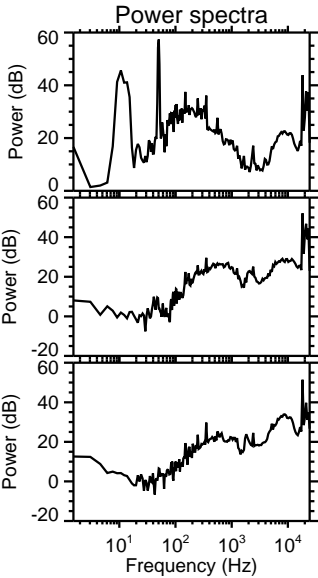
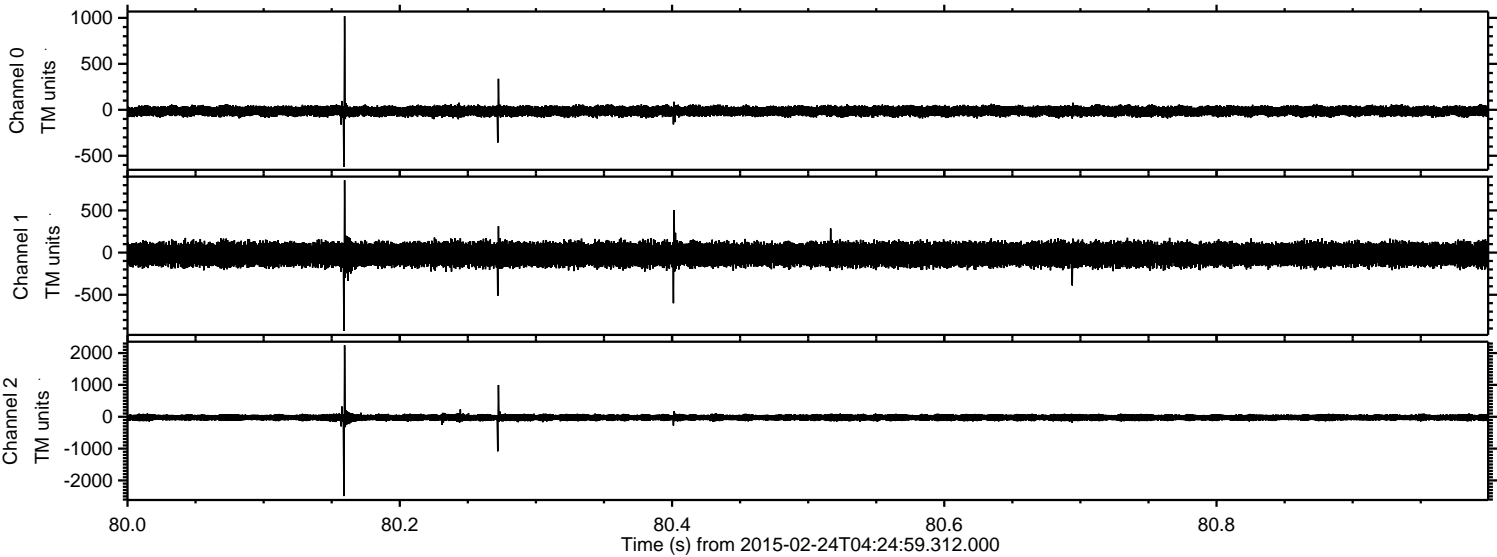

Channel 0  
mn: -622  
mx: 1018  
 $\mu$ : -14.5  
 $\sigma$ : 28.1

Channel 1  
mn: -930  
mx: 858  
 $\mu$ : -22.3  
 $\sigma$ : 70.9

Channel 2  
mn: -2490  
mx: 2244  
 $\mu$ : -25.6  
 $\sigma$ : 57.5



ELMAVAN 3D WAVEFORMS (Measured data sampled at 50 kHz) 49811 packets of 144 samples from 2015-02-24T04:24:59.312.000. Part 102/144

