

ELMAVAN 3D WAVEFORMS (Measured data sampled at 50 kHz) 49808 packets of 144 samples from 2015-02-24T04:04:58.678.000.

Processed Tue Mar 3 11:35:19 2015 by ELM ver.2012-10-06 from 001__elm20150224_040457__dat00.bin

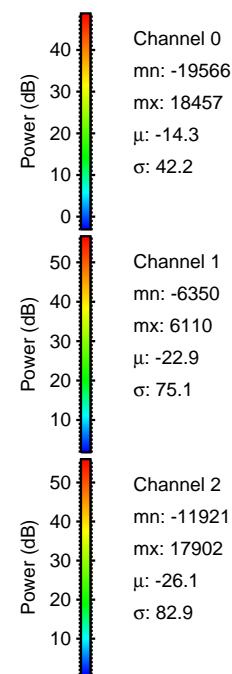
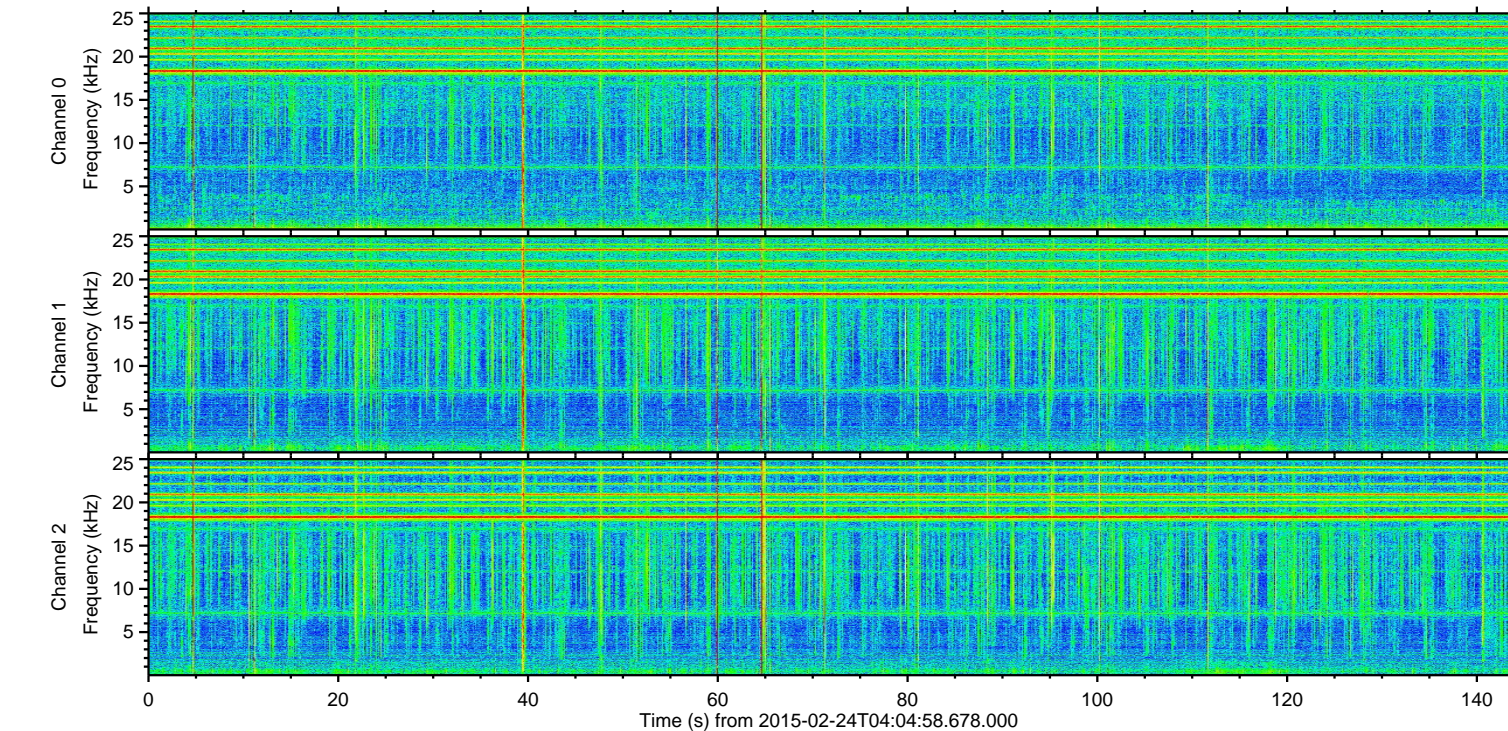
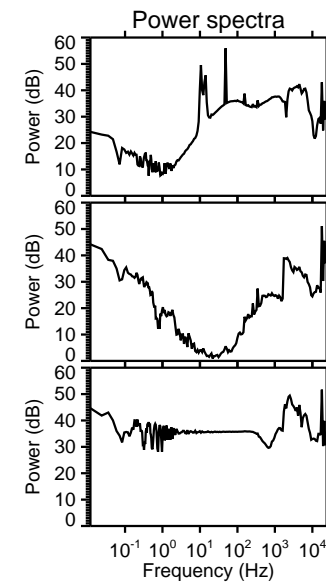
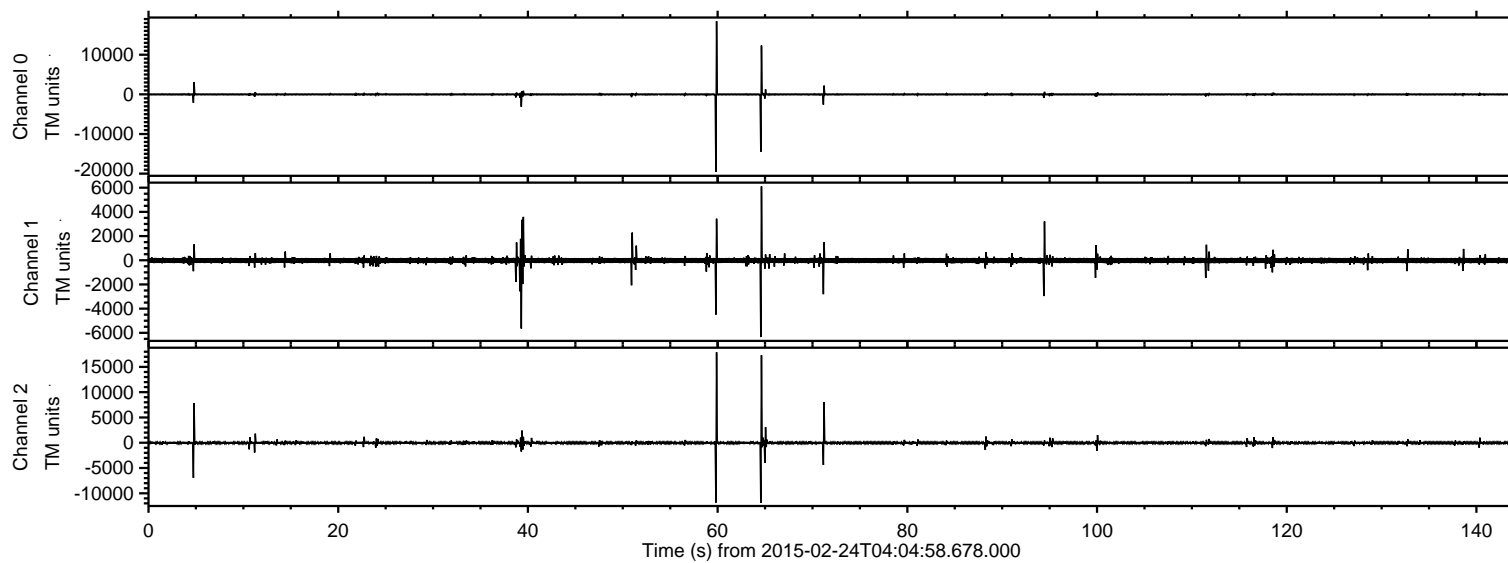

ELMAVAN 3D WAVEFORMS (Measured data sampled at 50 kHz) 49808 packets of 144 samples from 2015-02-24T04:04:58.678.000. Part 60/144

Processed Tue Mar 3 11:35:30 2015 by ELM ver.2012-10-06 from 001__elm20150224_040457__dat00.bin

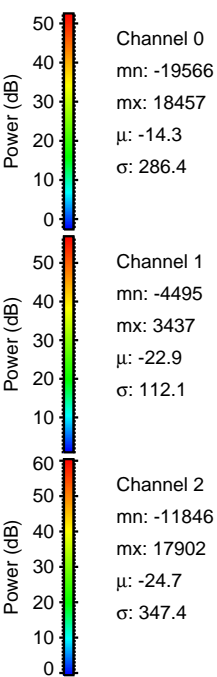
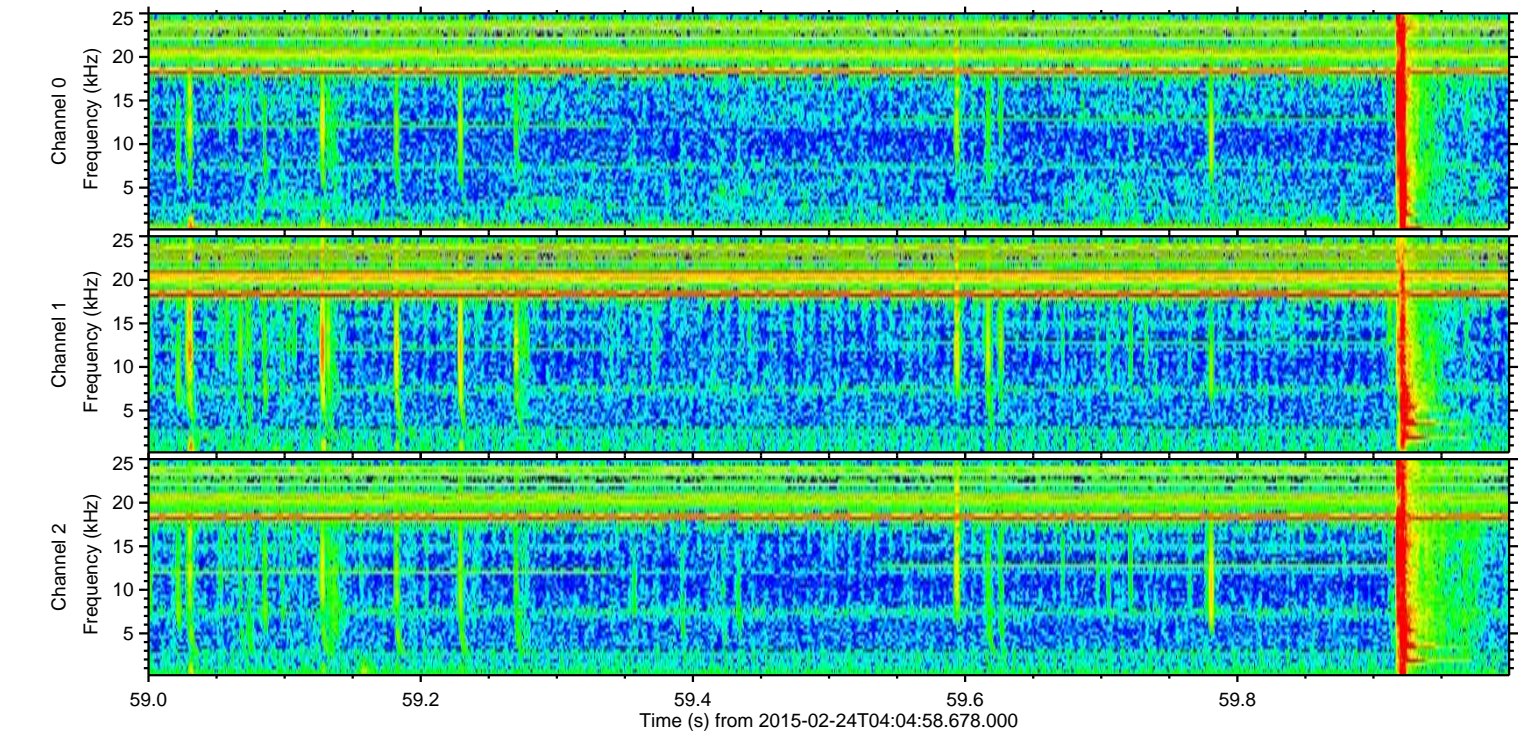
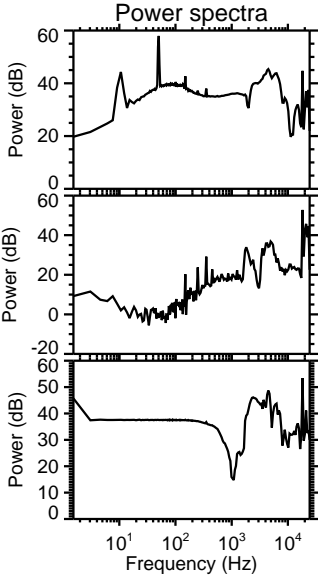
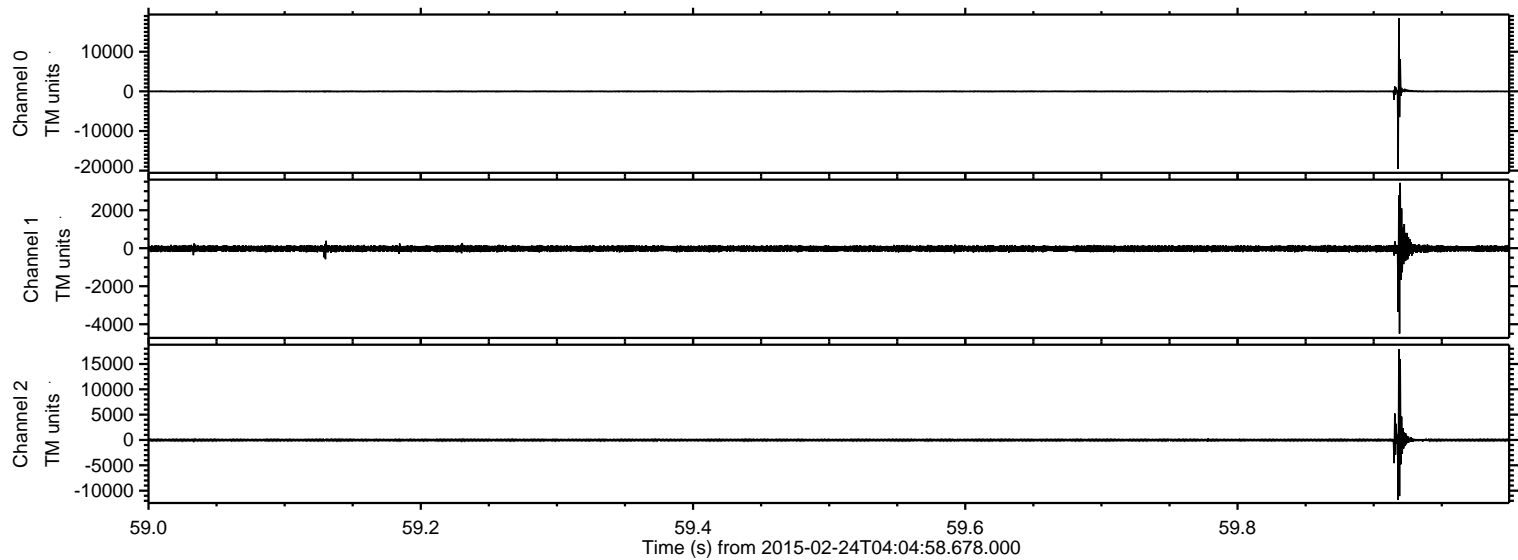

Processed Tue Mar 3 11:35:31 2015 by ELM ver.2012-10-06 from 001__elm20150224_040457__dat00.bin

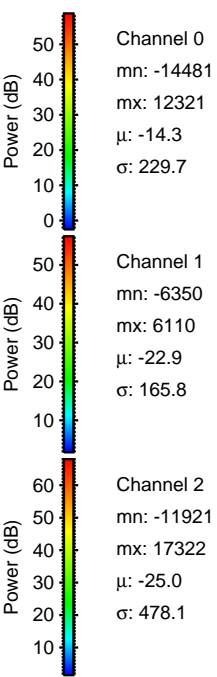
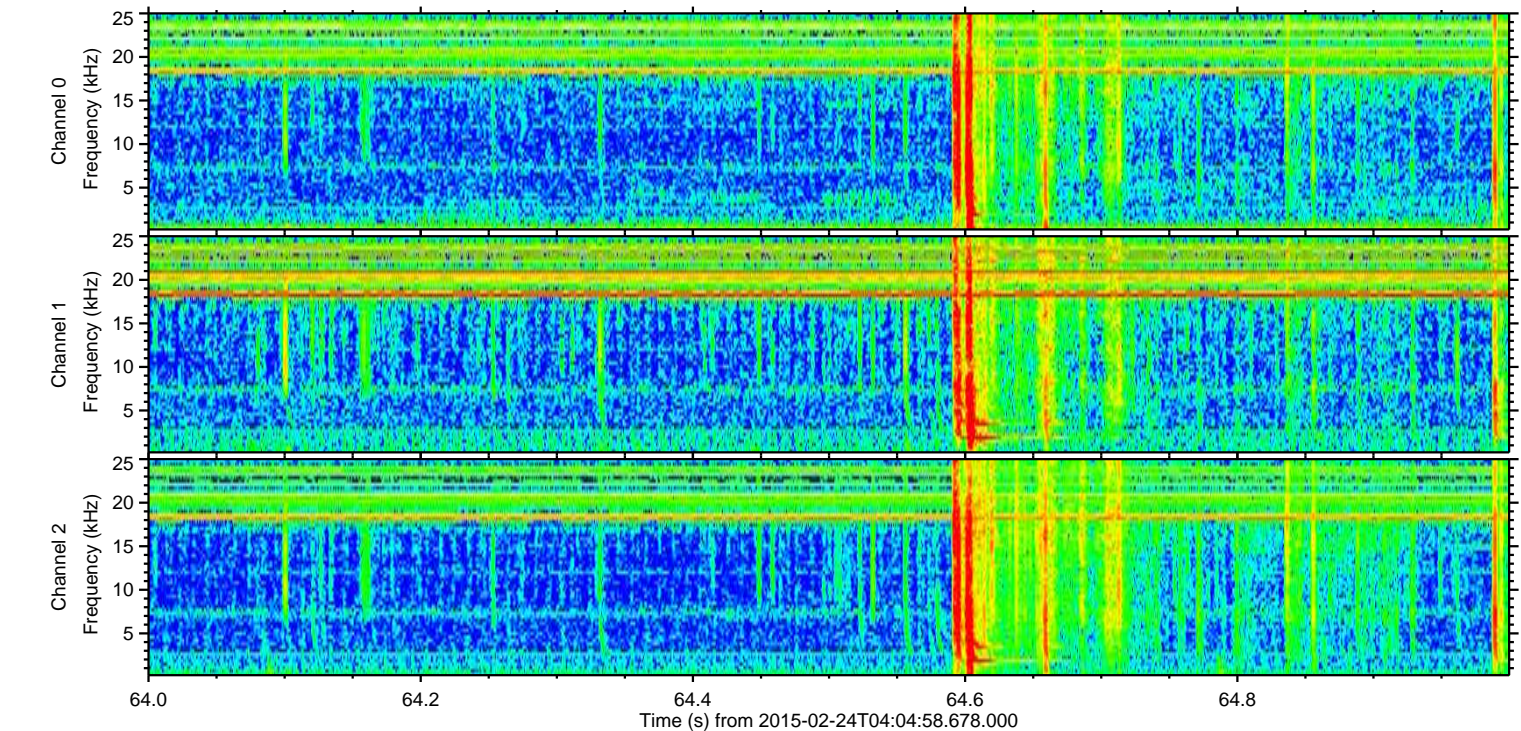
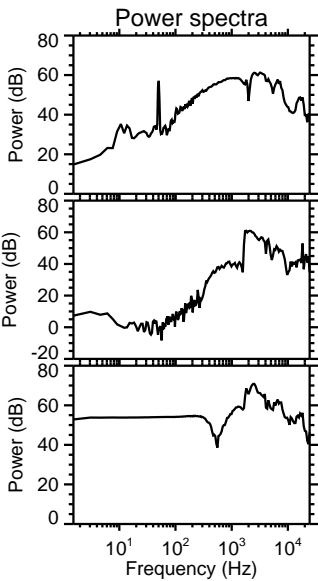
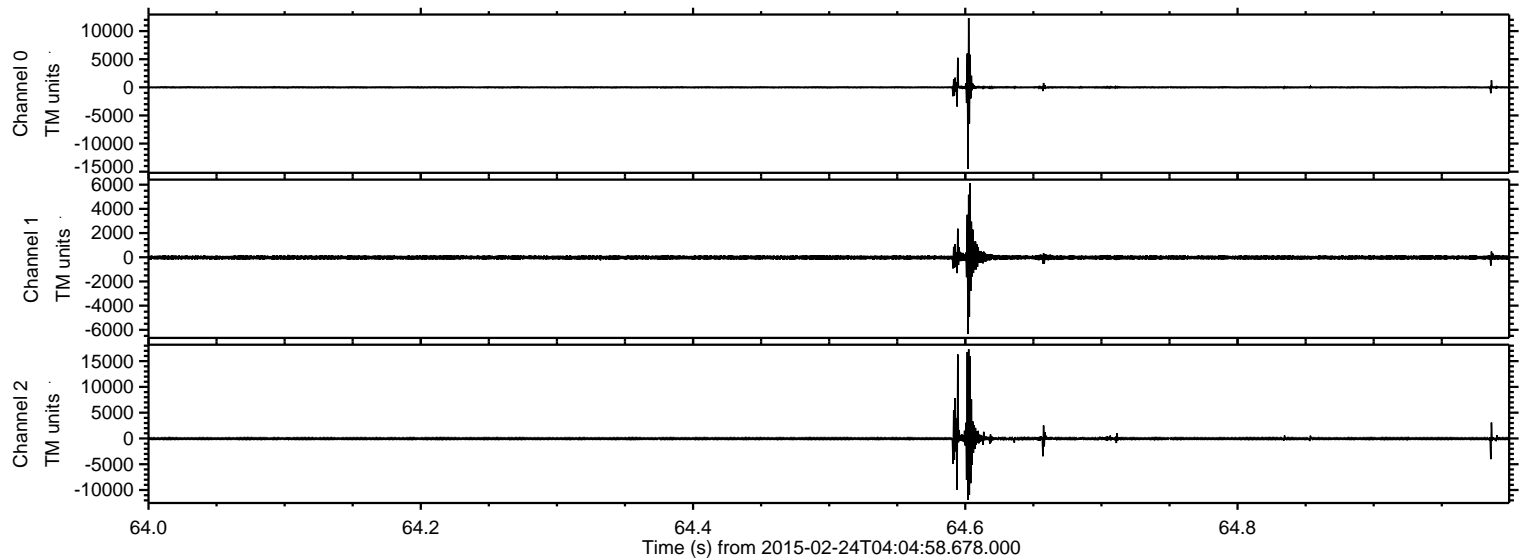

Processed Tue Mar 3 11:35:32 2015 by ELM ver.2012-10-06 from 001__elm20150224_040457__dat00.bin

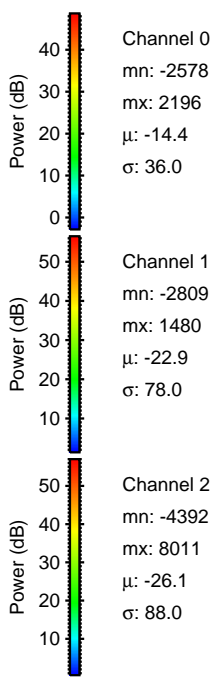
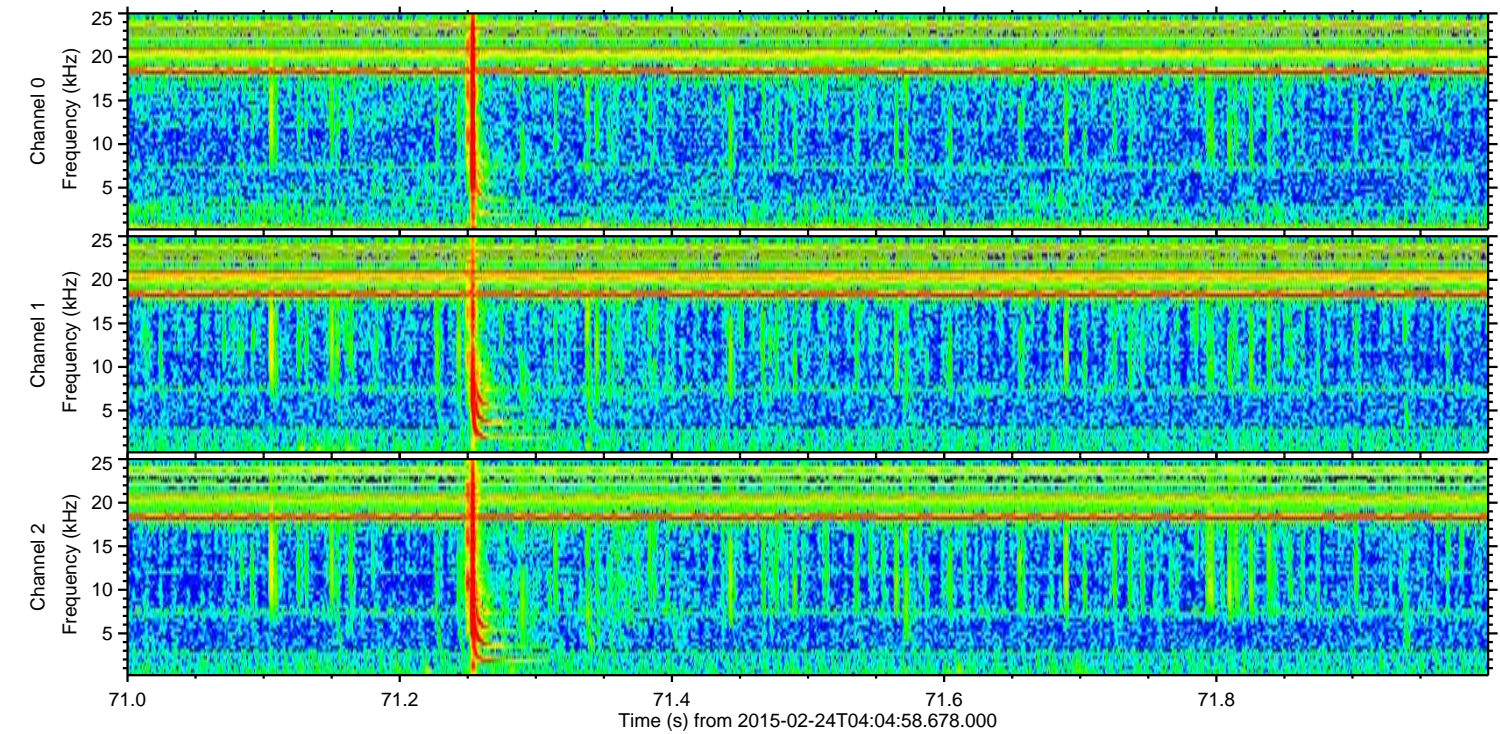
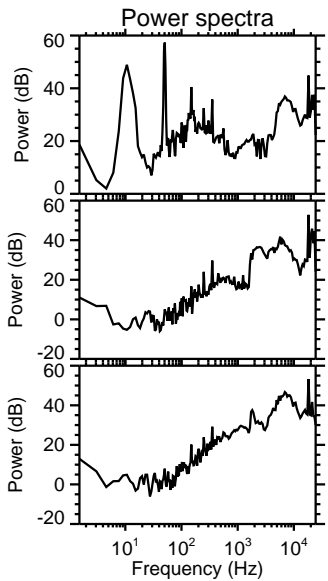
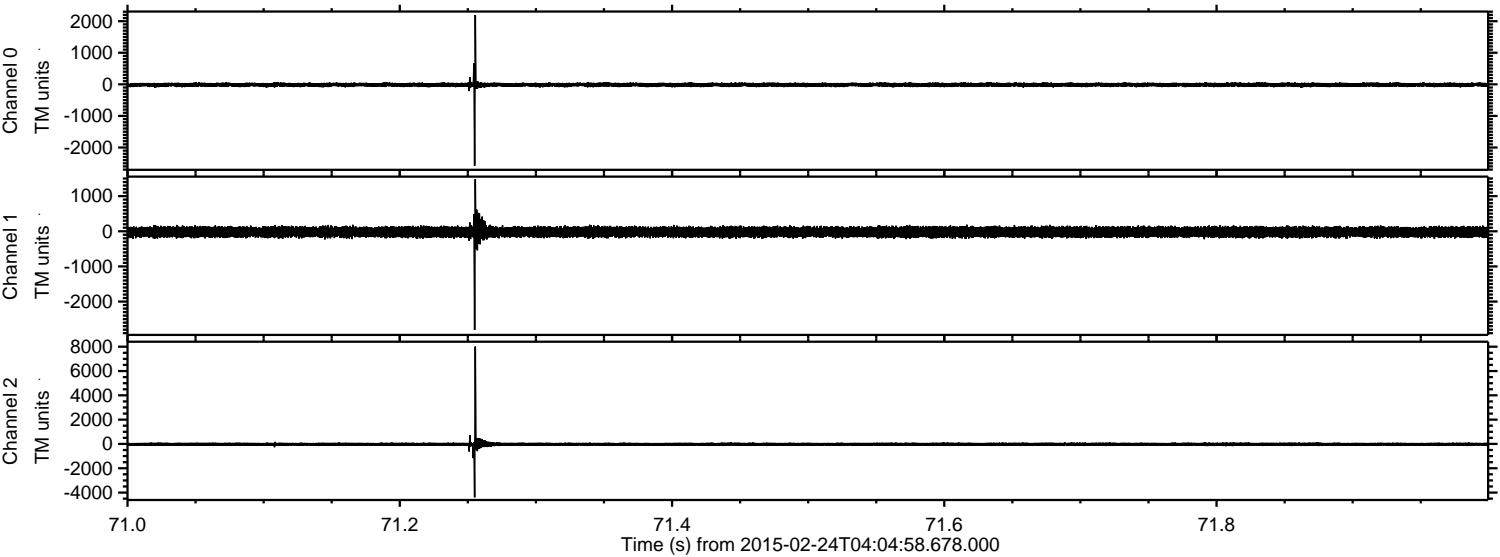

ELMAVAN 3D WAVEFORMS (Measured data sampled at 50 kHz) 49808 packets of 144 samples from 2015-02-24T04:04:58.678.000. Part 5/144

Processed Tue Mar 3 11:35:33 2015 by ELM ver.2012-10-06 from 001__elm20150224_040457__dat00.bin

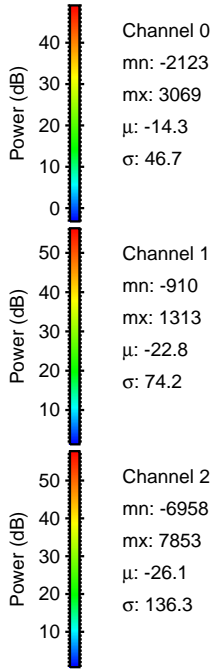
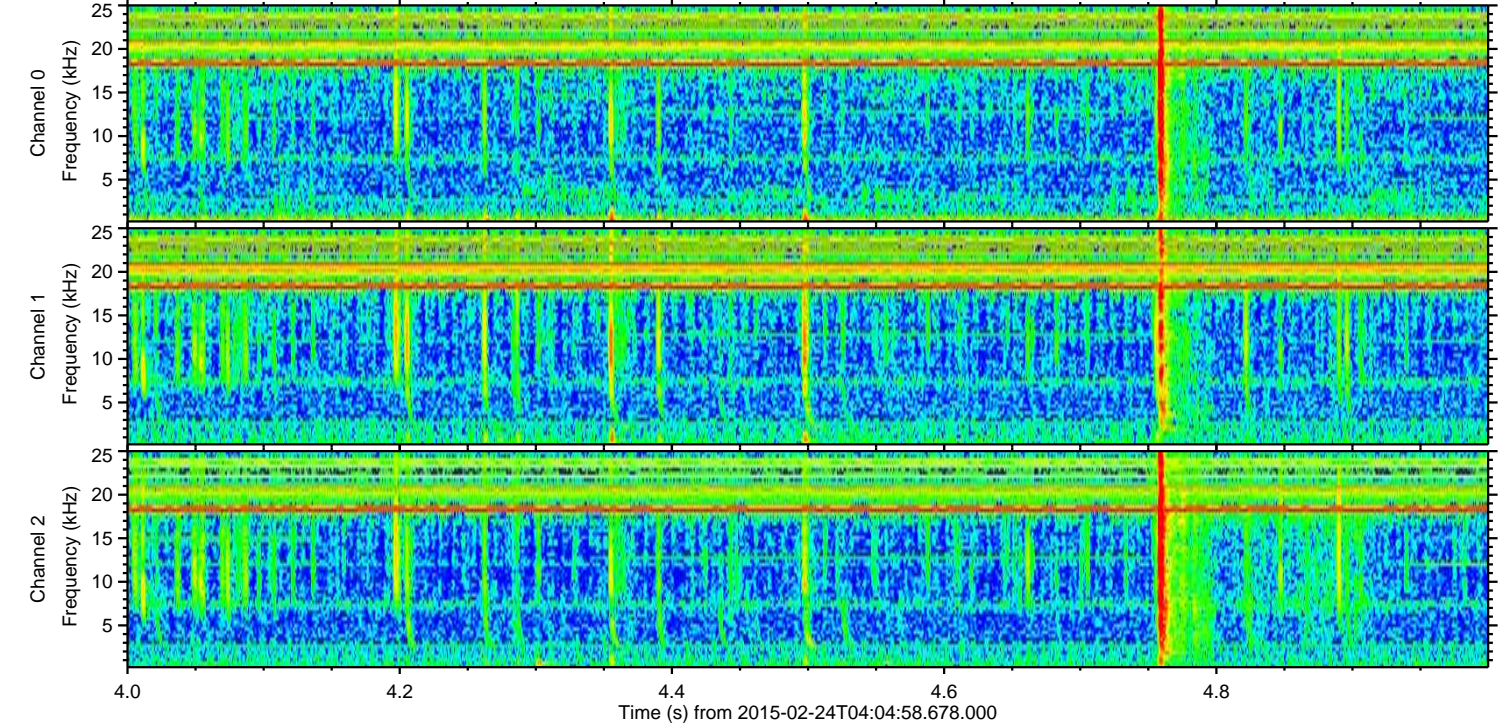
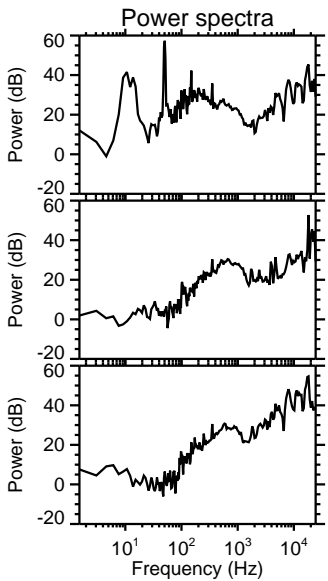
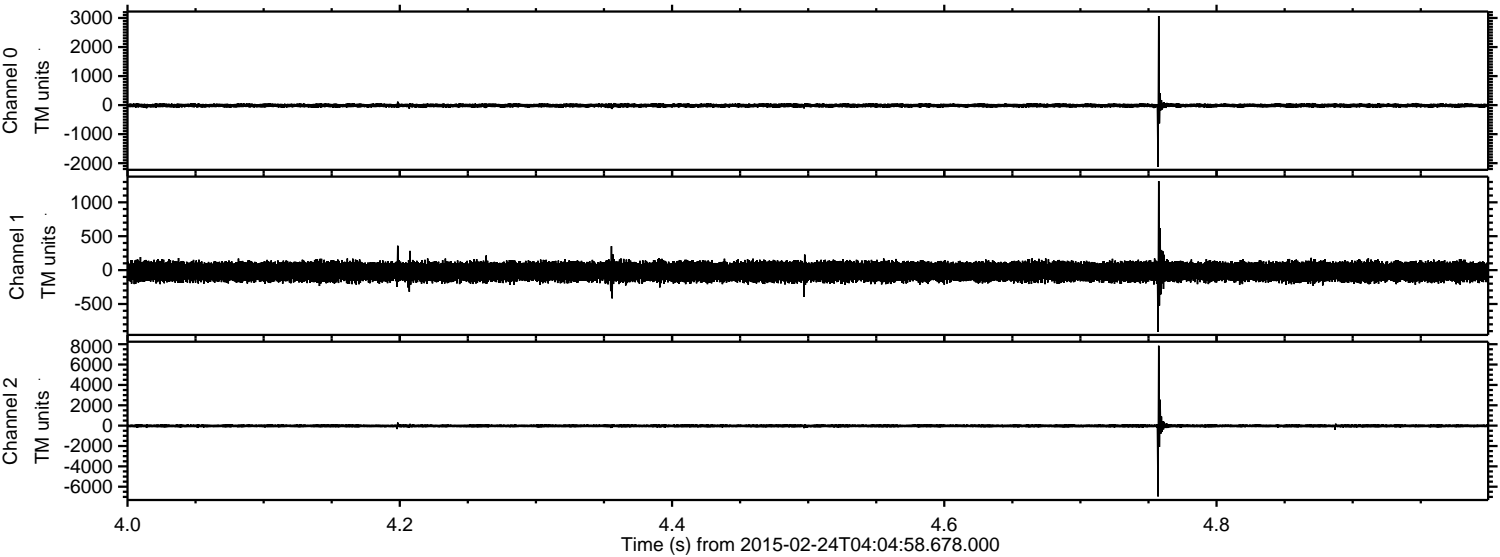

Processed Tue Mar 3 11:35:34 2015 by ELM ver.2012-10-06 from 001__elm20150224_040457__dat00.bin

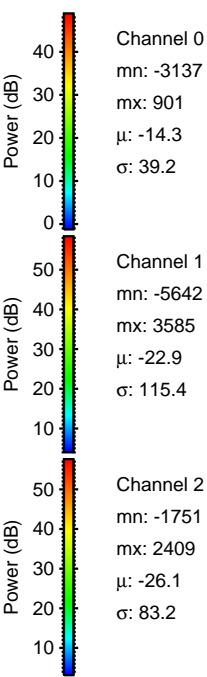
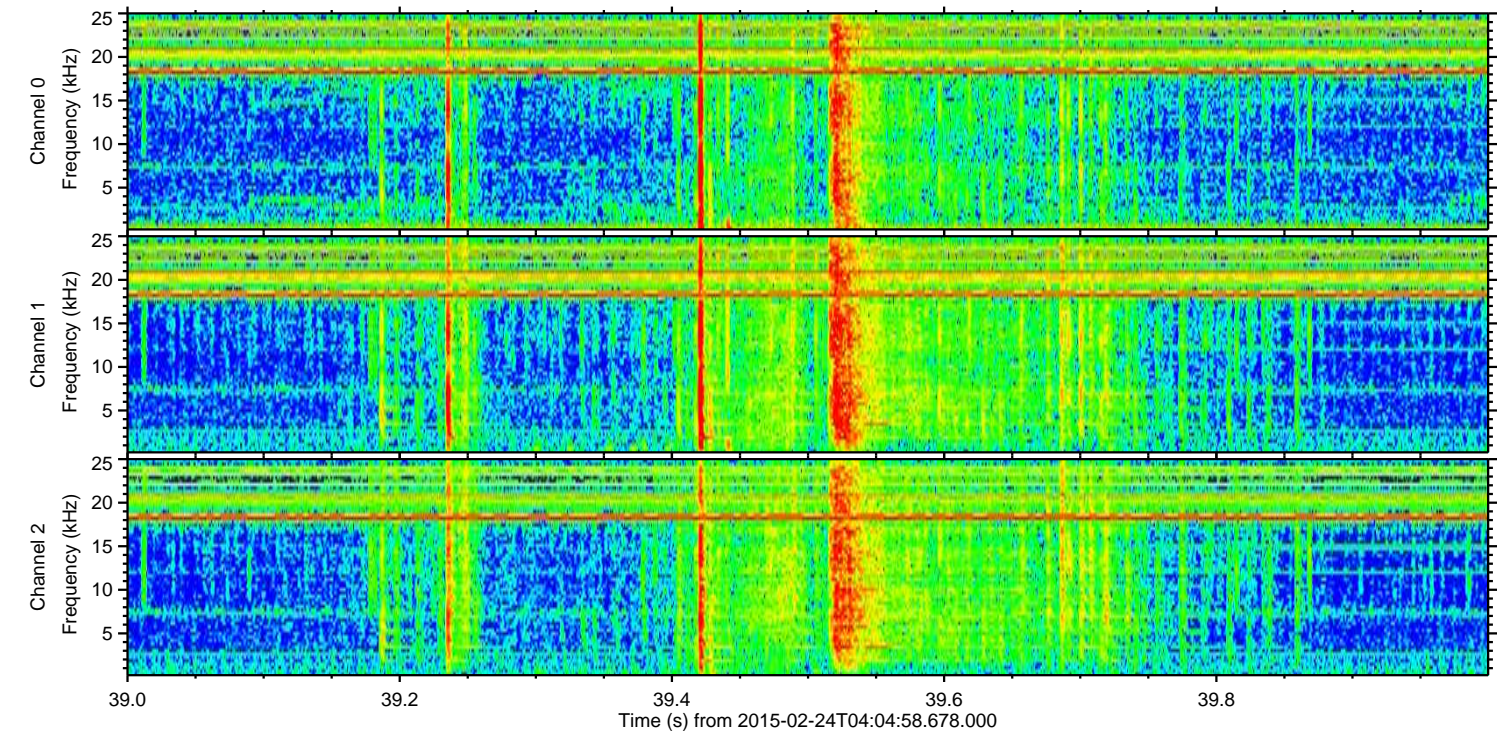
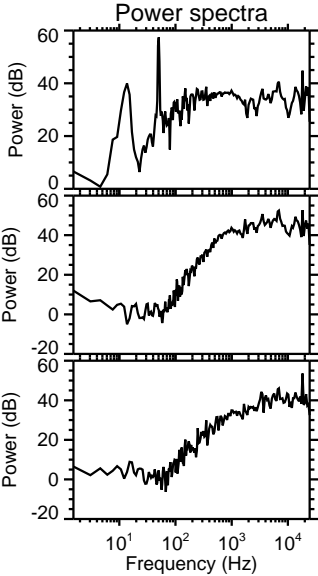
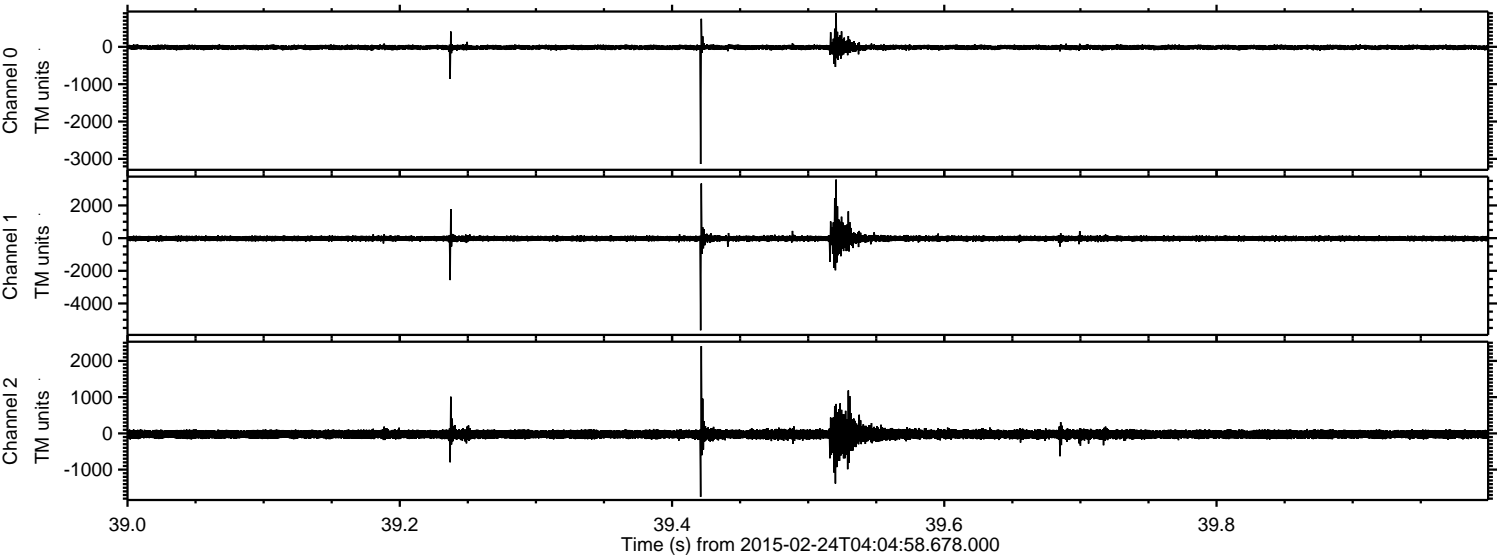

Processed Tue Mar 3 11:35:35 2015 by ELM ver.2012-10-06 from 001__elm20150224_040457__dat00.bin

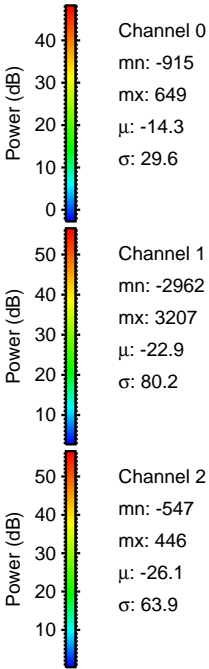
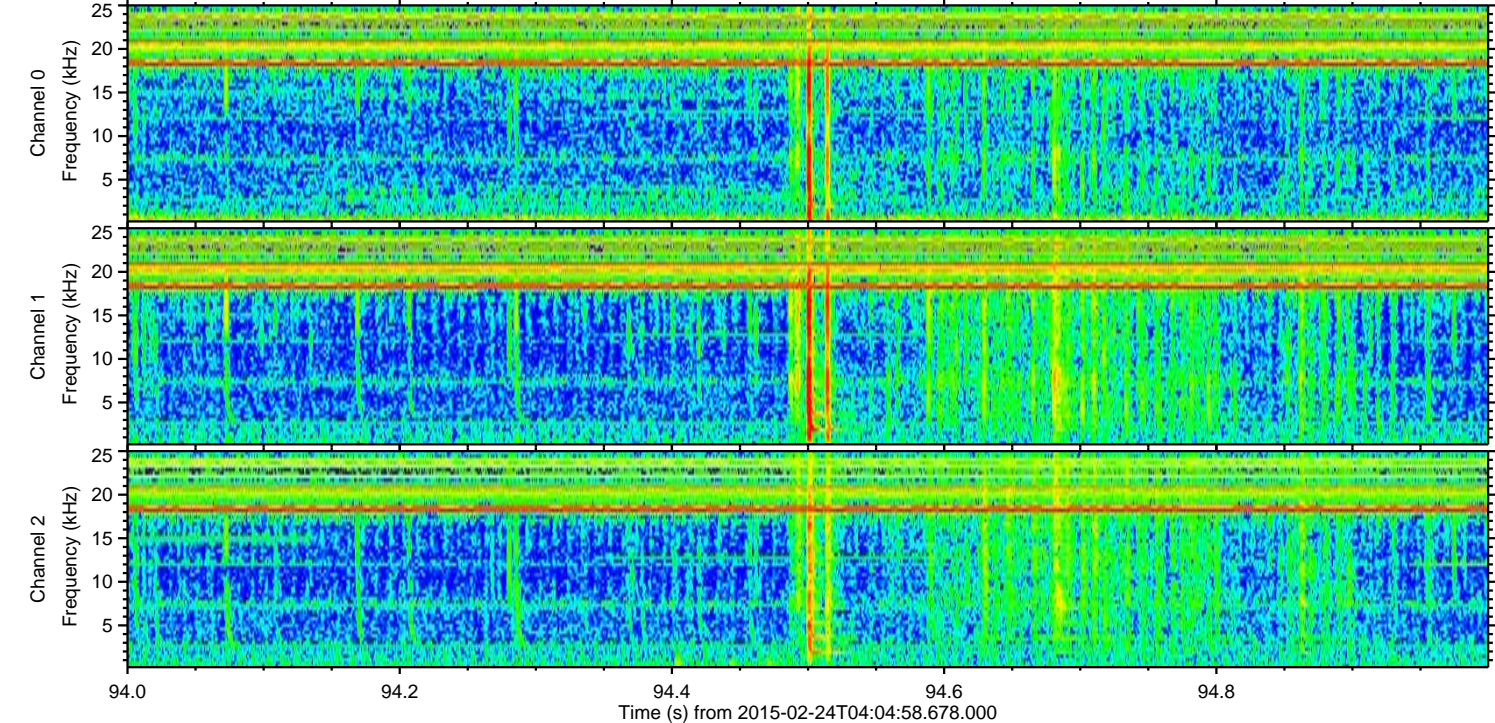
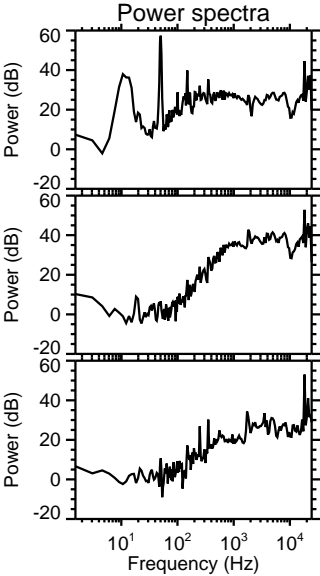
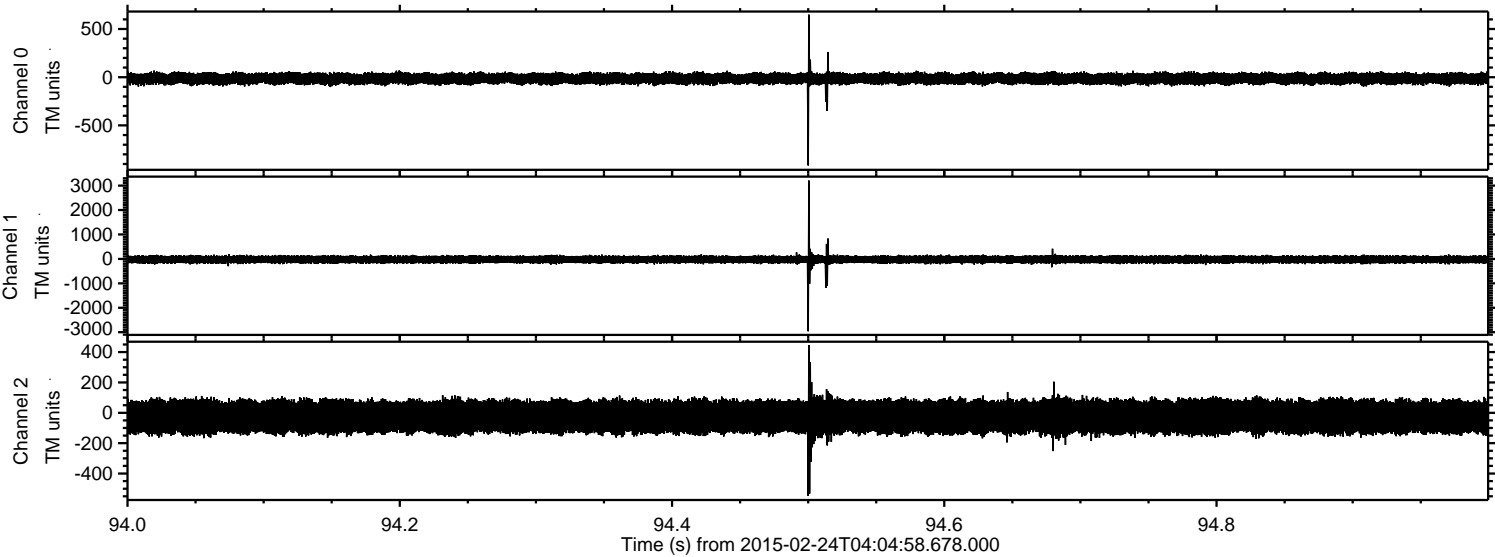

Processed Tue Mar 3 11:35:36 2015 by ELM ver.2012-10-06 from 001__elm20150224_040457__dat00.bin

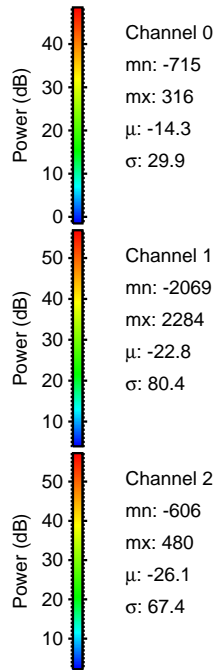
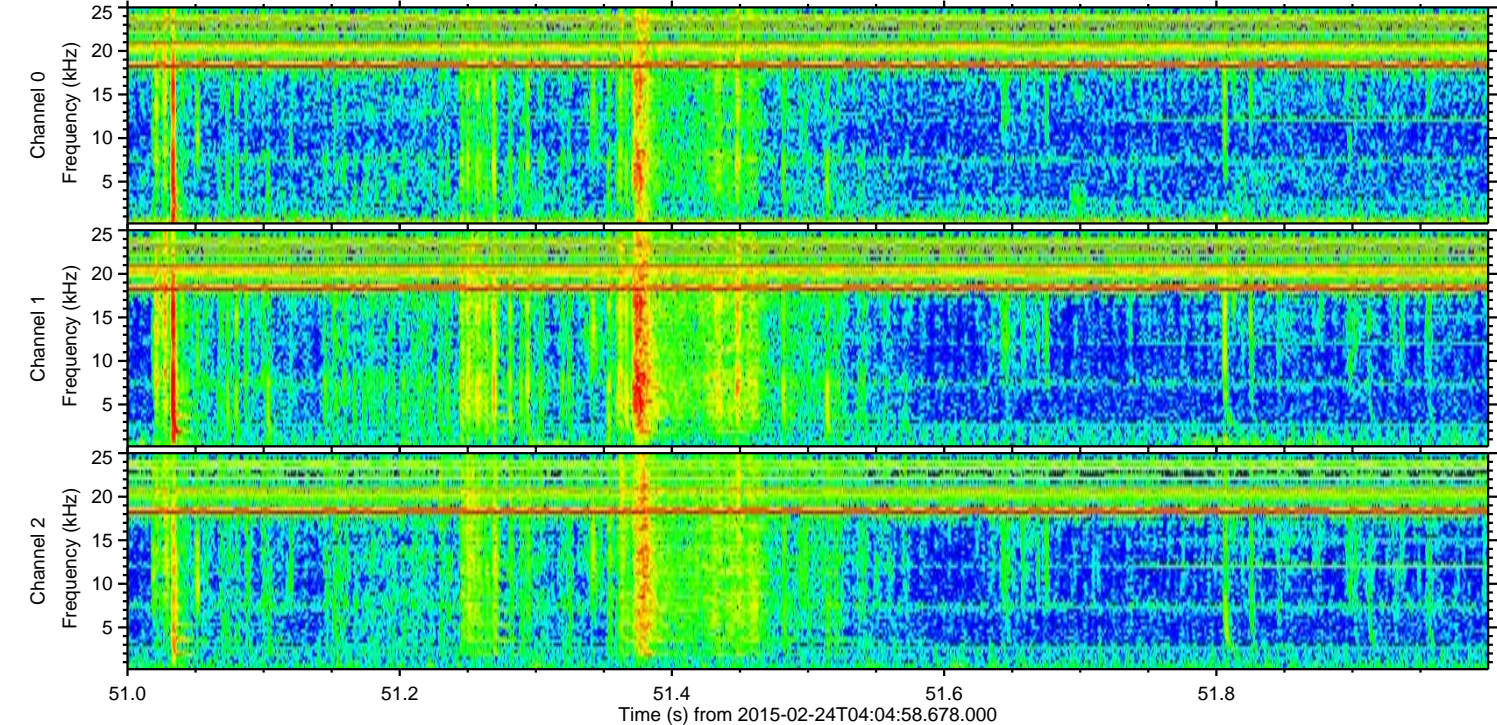
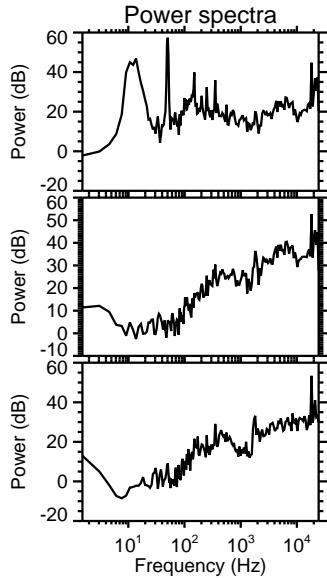
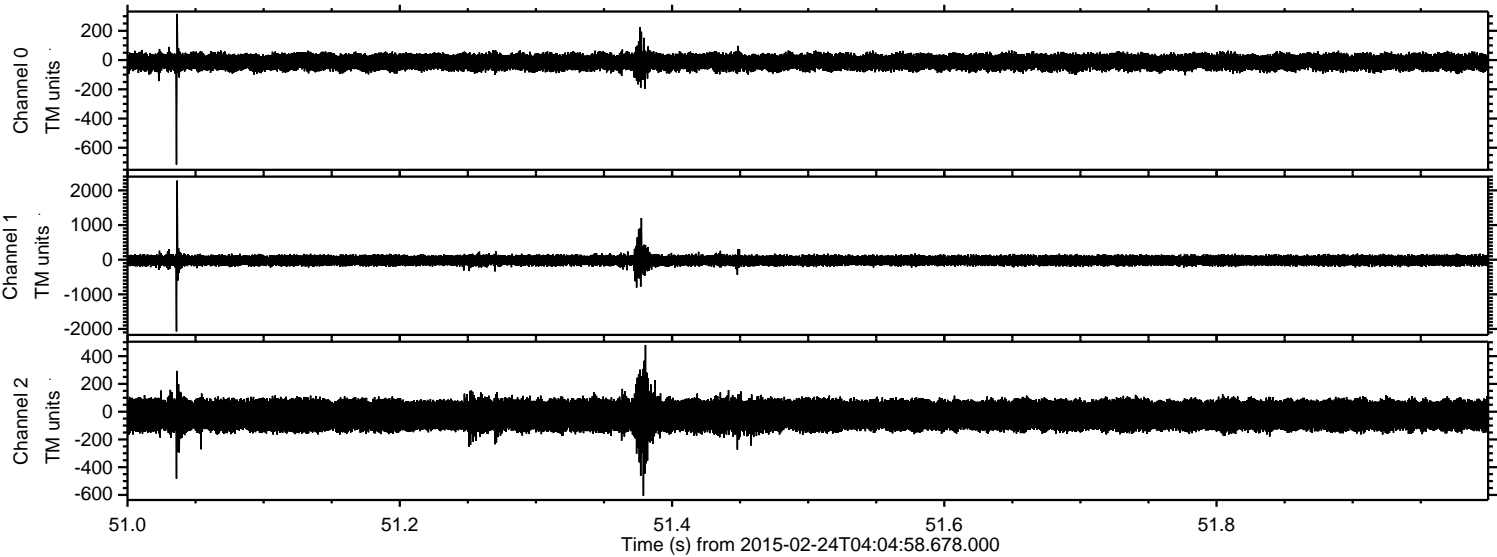

Channel 0
mn: -715
mx: 316
 μ : -14.3
 σ : 29.9

Channel 1
mn: -2069
mx: 2284
 μ : -22.8
 σ : 80.4

Channel 2
mn: -606
mx: 480
 μ : -26.1
 σ : 67.4

Processed Tue Mar 3 11:35:37 2015 by ELM ver.2012-10-06 from 001__elm20150224_040457__dat00.bin

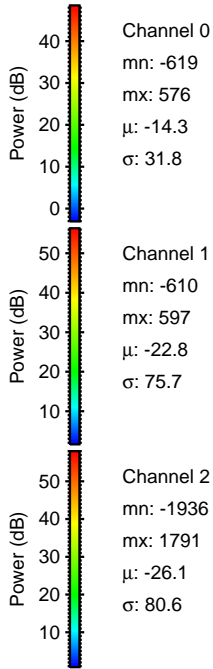
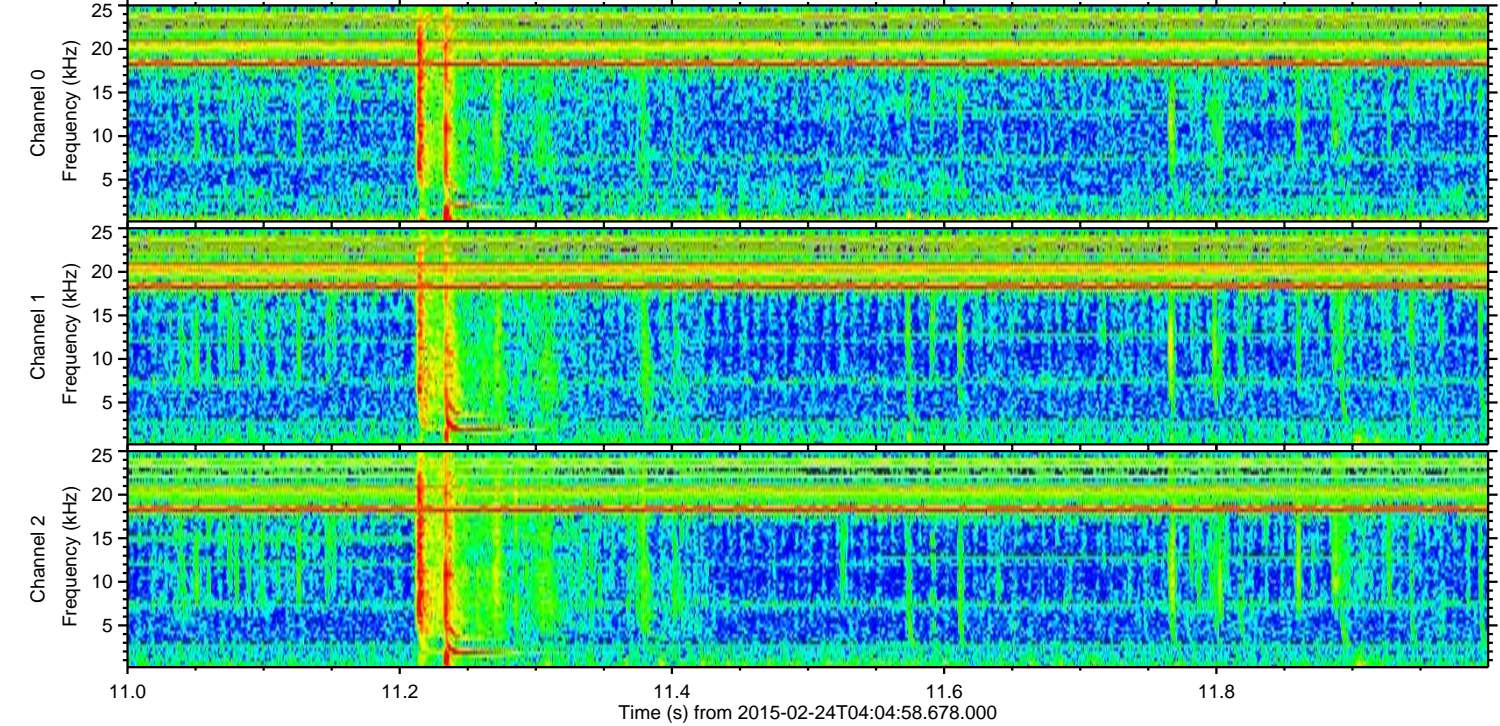
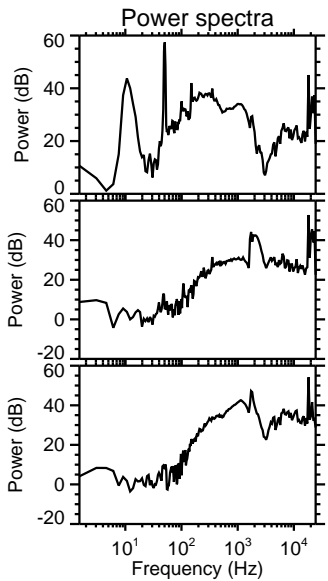
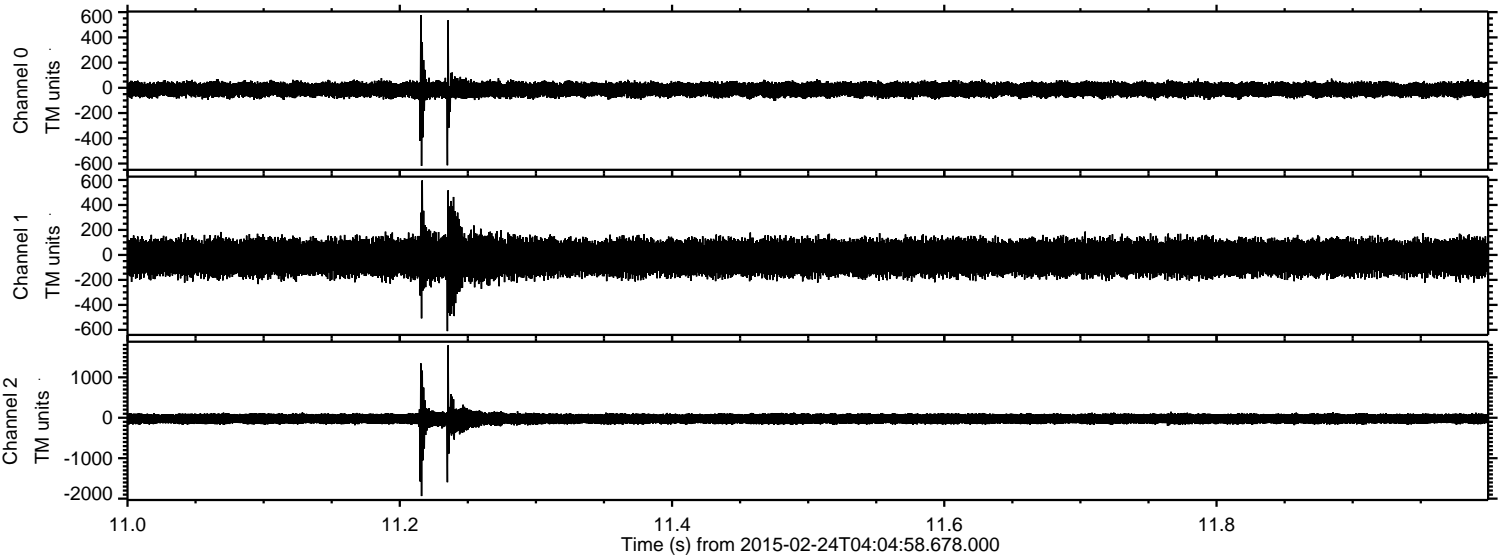

Channel 0
mn: -619
mx: 576
 μ : -14.3
 σ : 31.8

Channel 1
mn: -610
mx: 597
 μ : -22.8
 σ : 75.7

Channel 2
mn: -1936
mx: 1791
 μ : -26.1
 σ : 80.6

Processed Tue Mar 3 11:35:38 2015 by ELM ver.2012-10-06 from 001__elm20150224_040457__dat00.bin

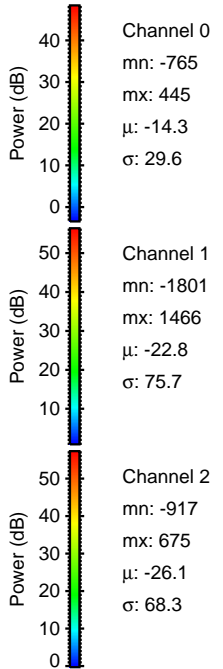
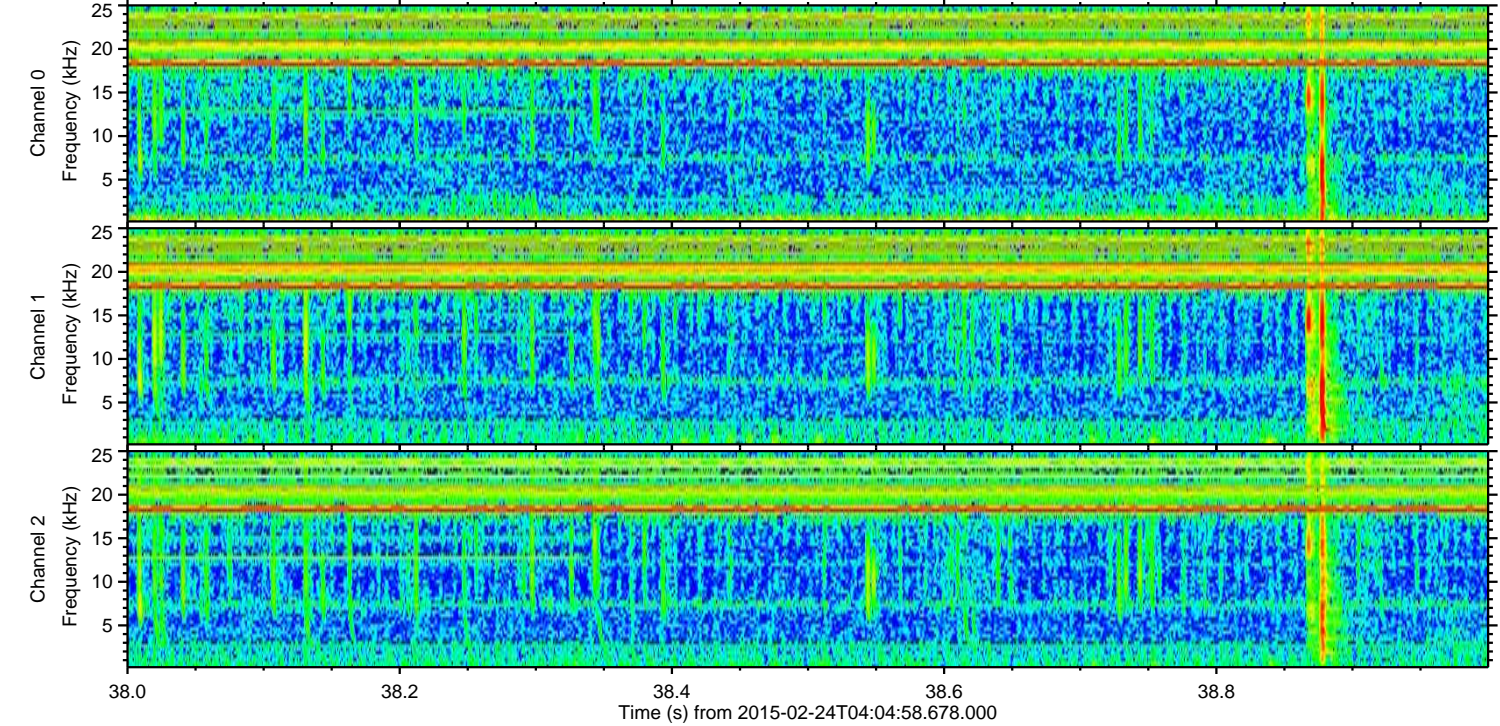
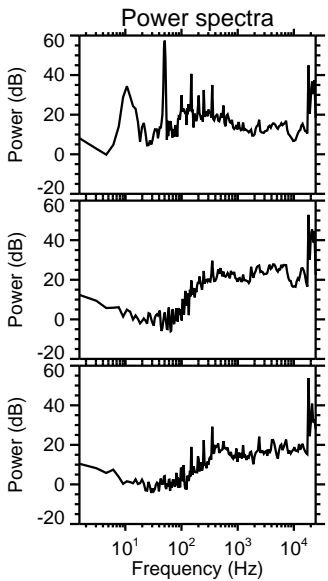
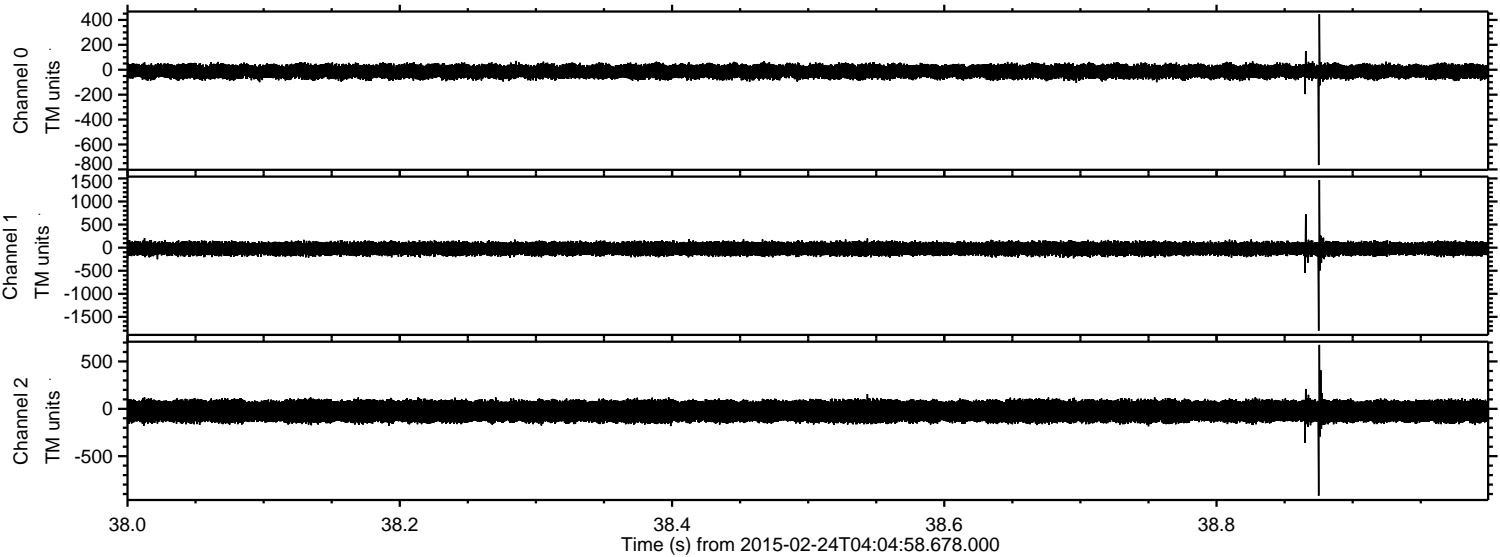

Processed Tue Mar 3 11:35:39 2015 by ELM ver.2012-10-06 from 001__elm20150224_040457__dat00.bin

