

# ELMAVAN 3D WAVEFORMS (Measured data sampled at 50 kHz) 49674 packets of 144 samples from 2015-02-24T03:34:57.756.000.

Processed Tue Mar 3 11:24:19 2015 by ELM ver.2012-10-06 from 001\_\_elm20150224\_033456\_\_dat00.bin

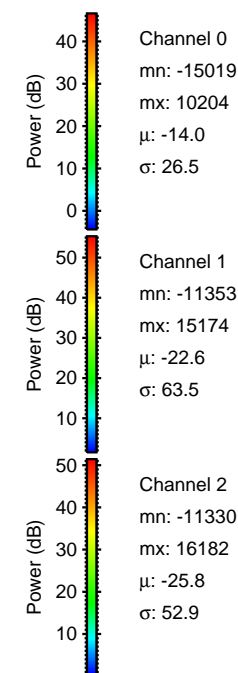

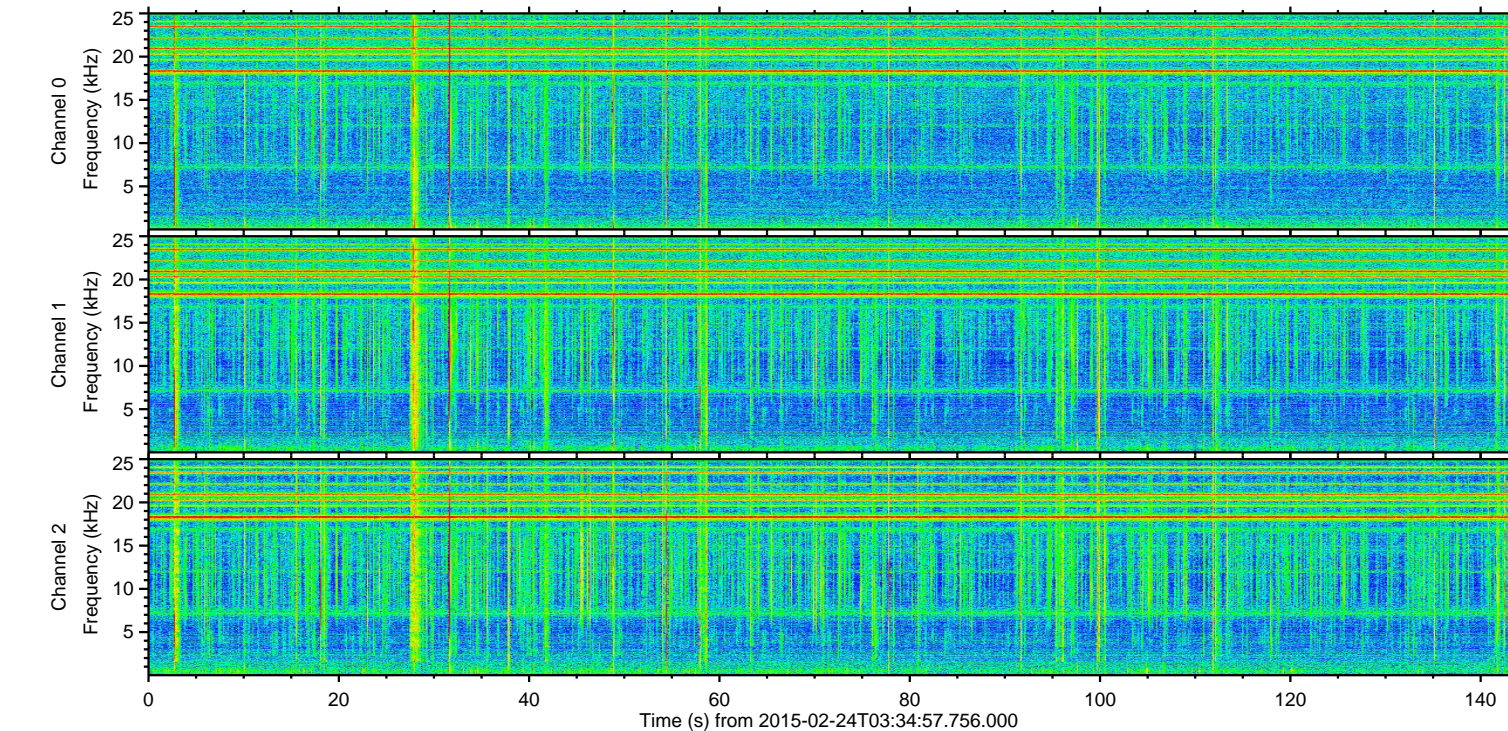
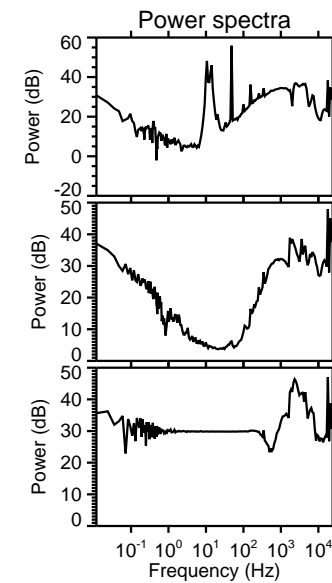
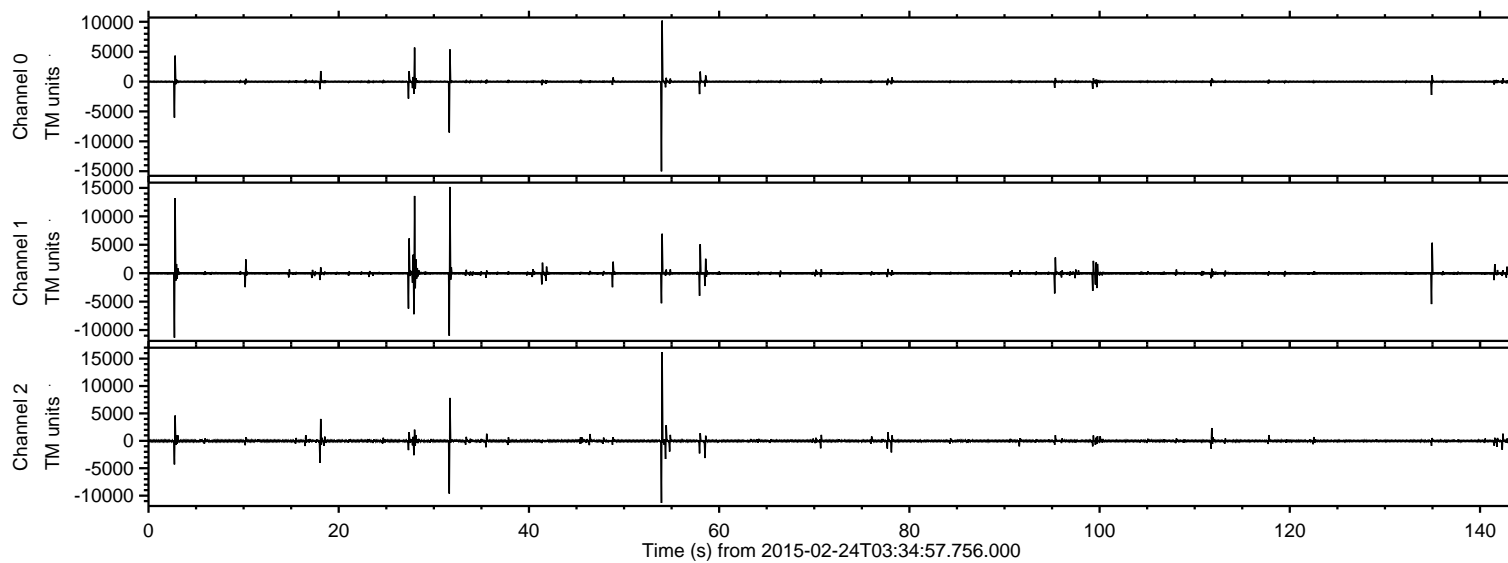

ELMAVAN 3D WAVEFORMS (Measured data sampled at 50 kHz) 49674 packets of 144 samples from 2015-02-24T03:34:57.756.000. Part 54/144

Processed Tue Mar 3 11:24:34 2015 by ELM ver.2012-10-06 from 001\_\_elm20150224\_033456\_\_dat00.bin

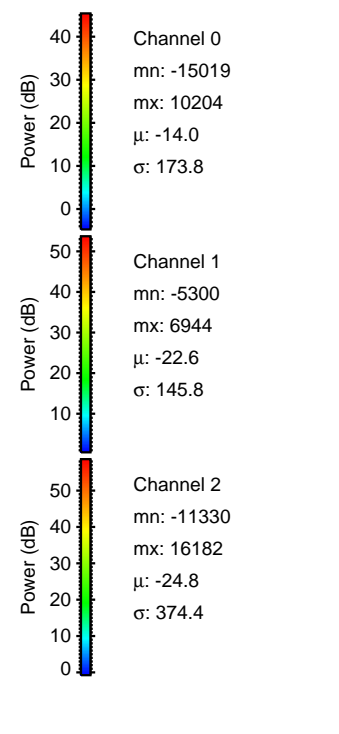
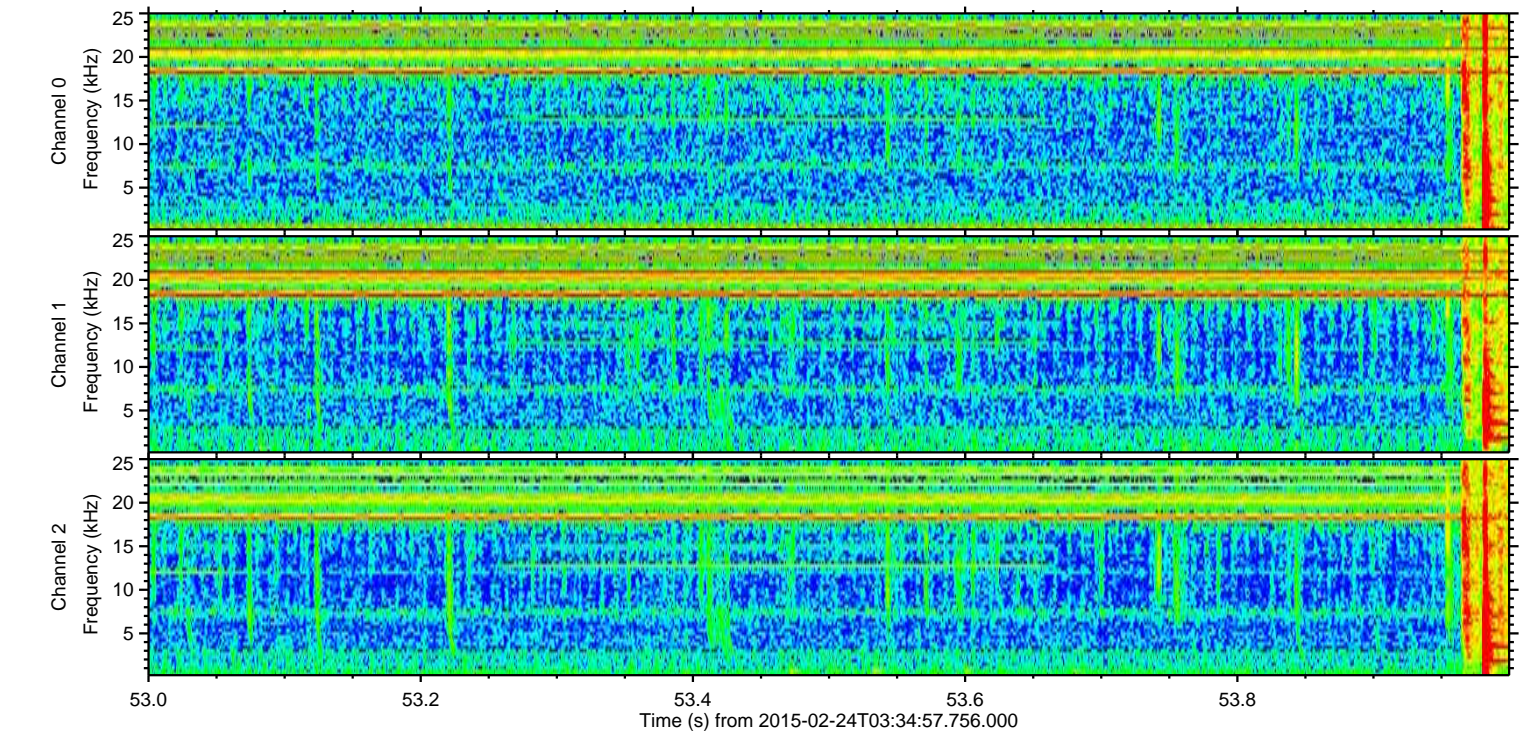
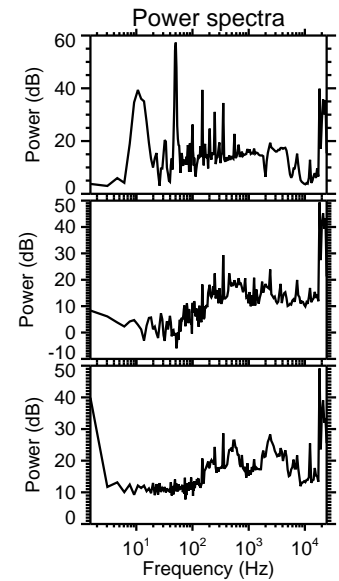
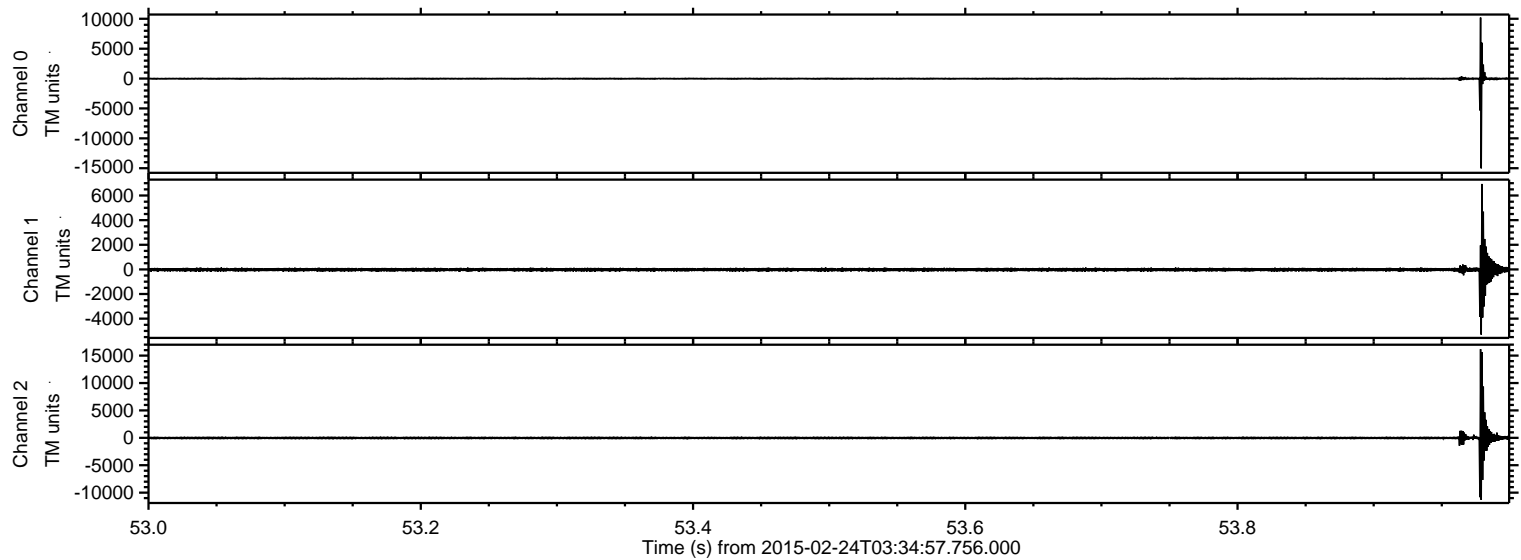



Processed Tue Mar 3 11:24:35 2015 by ELM ver.2012-10-06 from 001\_\_elm20150224\_033456\_\_dat00.bin

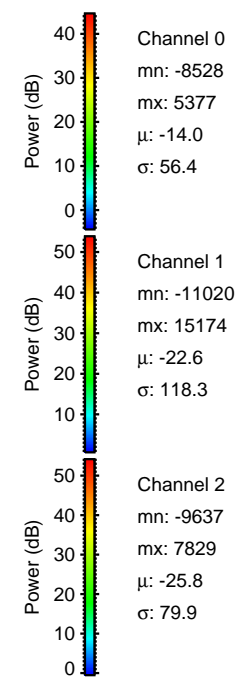
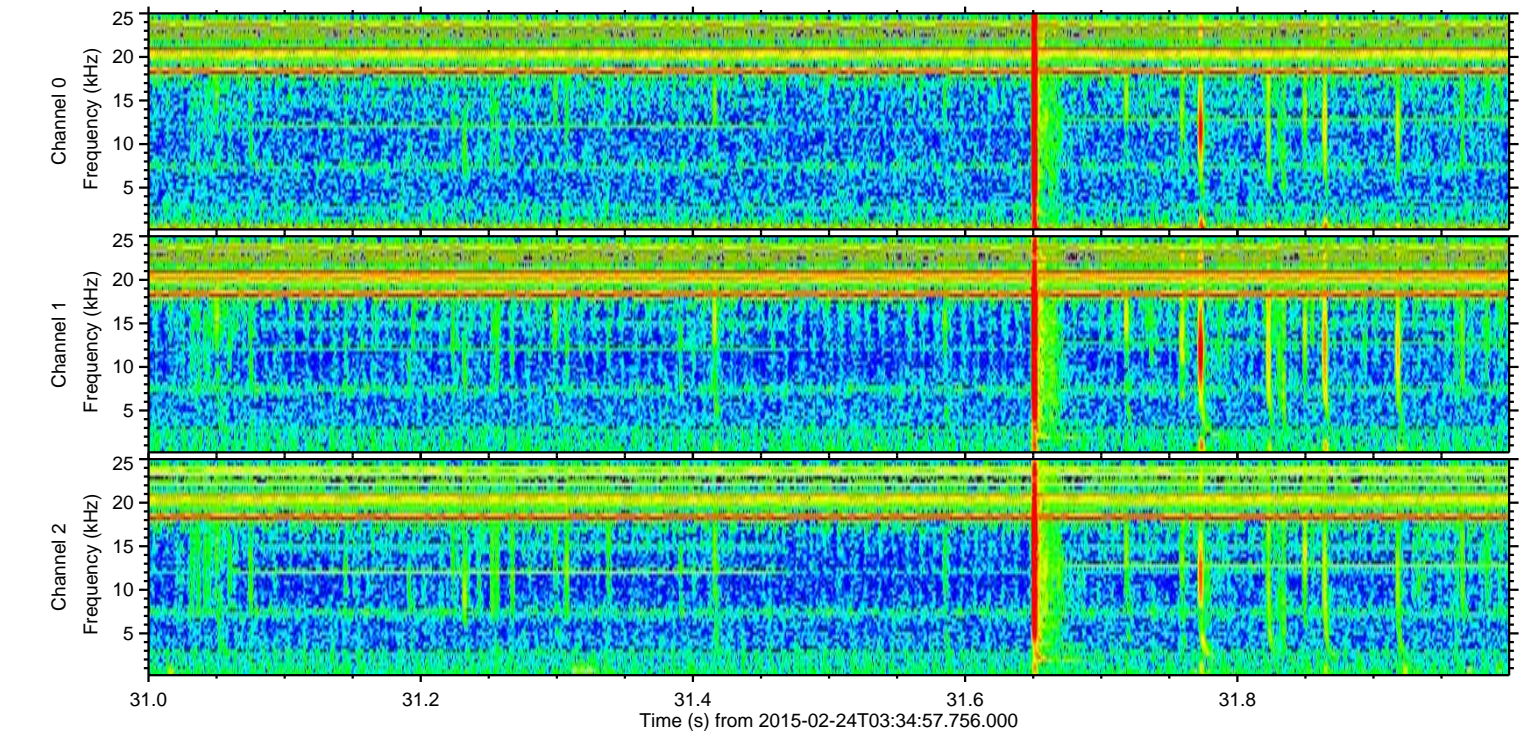
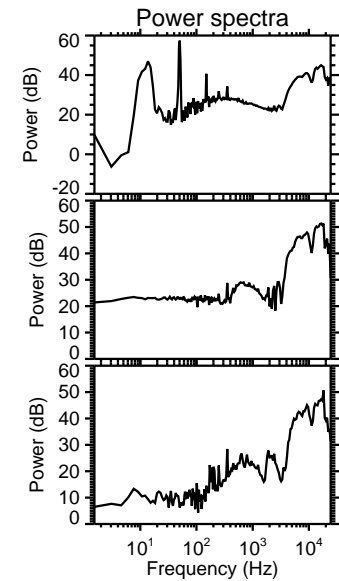
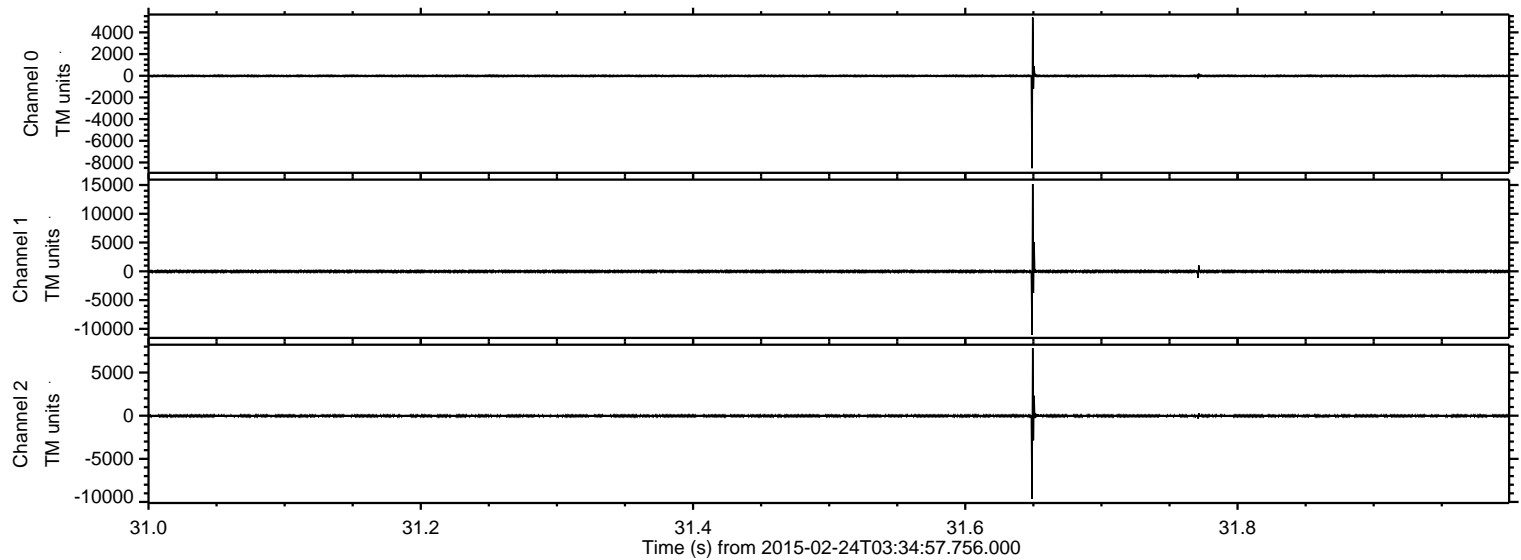



Processed Tue Mar 3 11:24:37 2015 by ELM ver.2012-10-06 from 001\_\_elm20150224\_033456\_\_dat00.bin

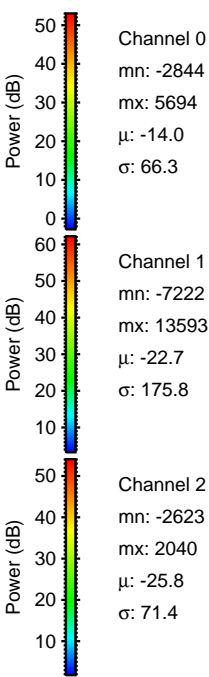
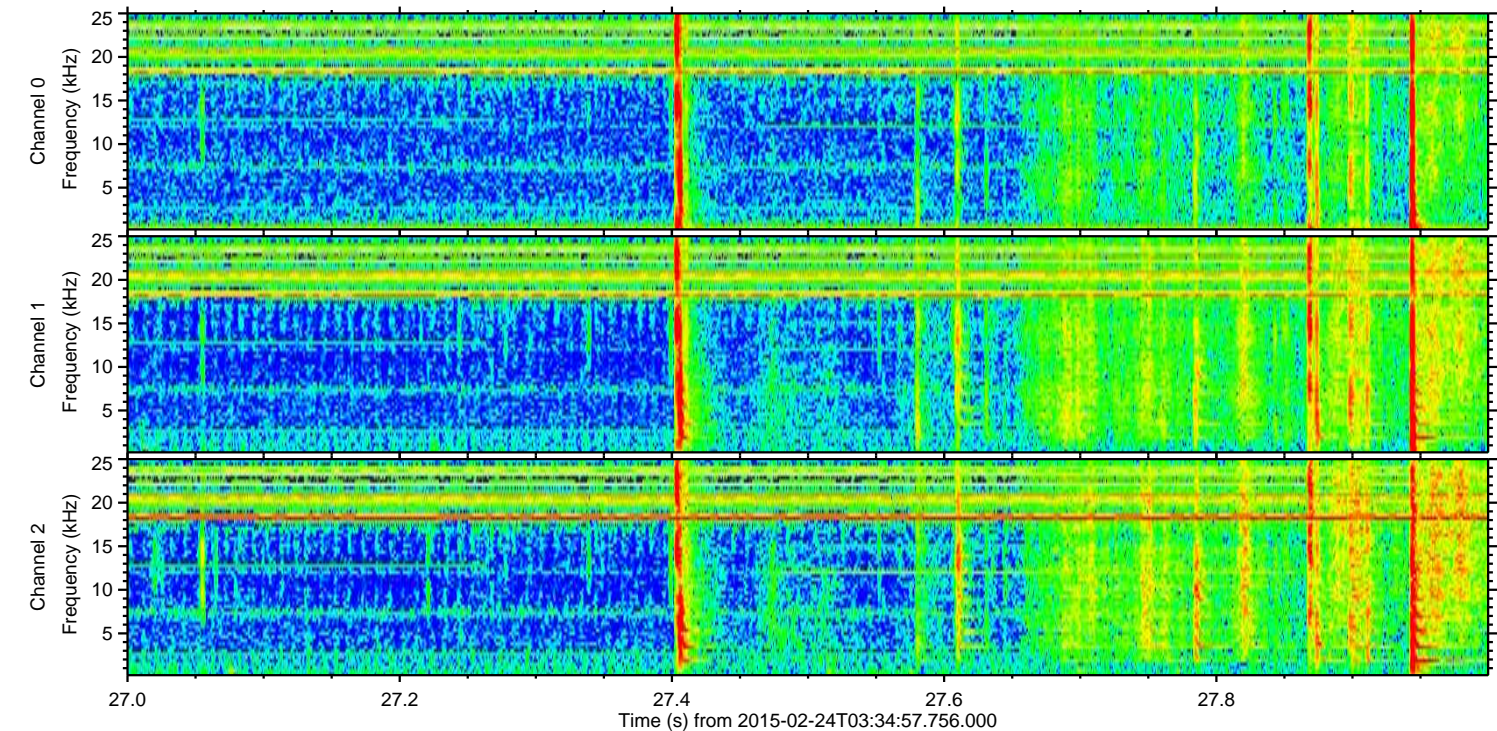
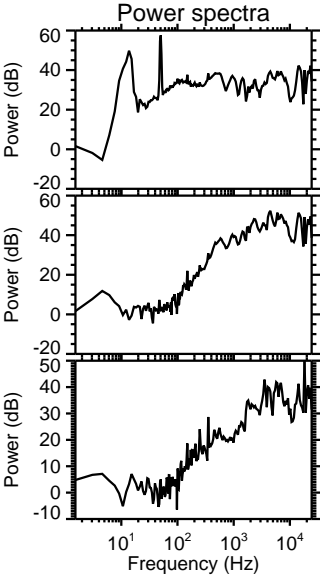
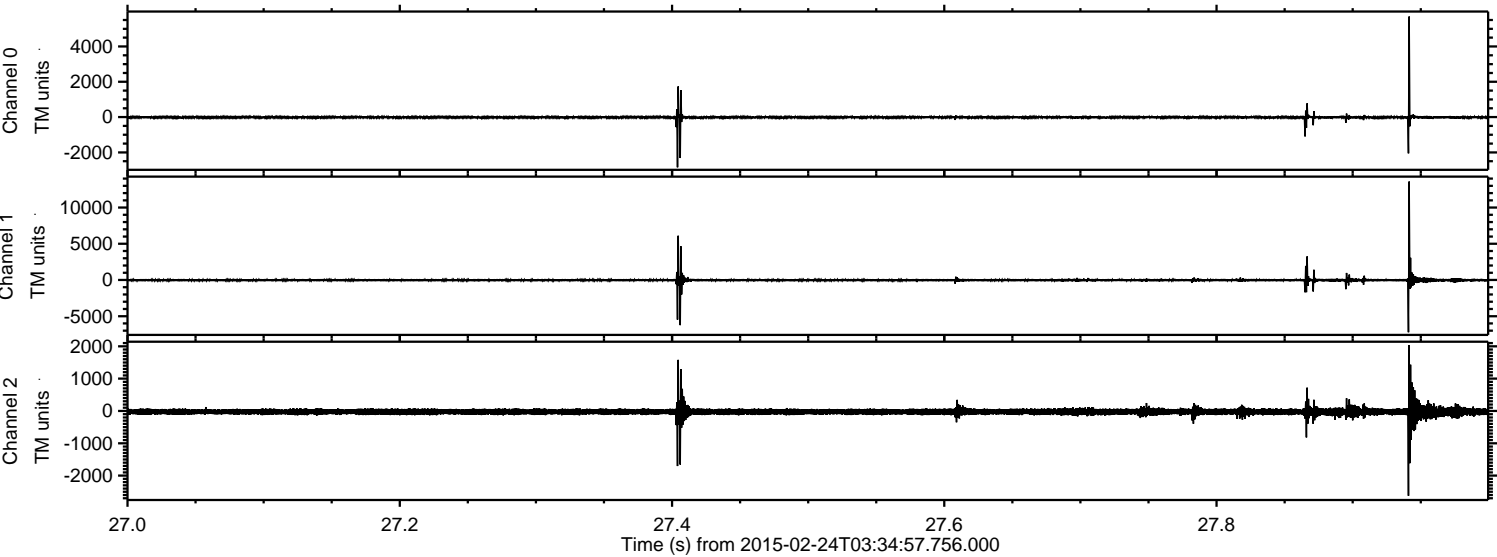

Channel 0  
mn: -2844  
mx: 5694  
 $\mu$ : -14.0  
 $\sigma$ : 66.3

Channel 1  
mn: -7222  
mx: 13593  
 $\mu$ : -22.7  
 $\sigma$ : 175.8

Channel 2  
mn: -2623  
mx: 2040  
 $\mu$ : -25.8  
 $\sigma$ : 71.4



ELMAVAN 3D WAVEFORMS (Measured data sampled at 50 kHz) 49674 packets of 144 samples from 2015-02-24T03:34:57.756.000. Part 3/144

Processed Tue Mar 3 11:24:39 2015 by ELM ver.2012-10-06 from 001\_\_elm20150224\_033456\_\_dat00.bin

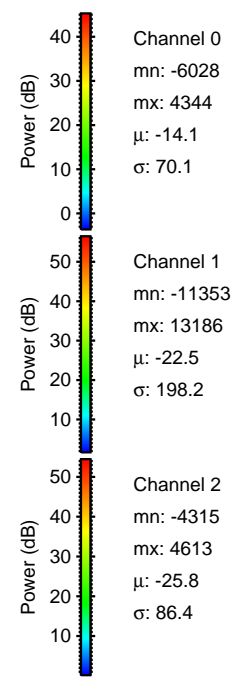
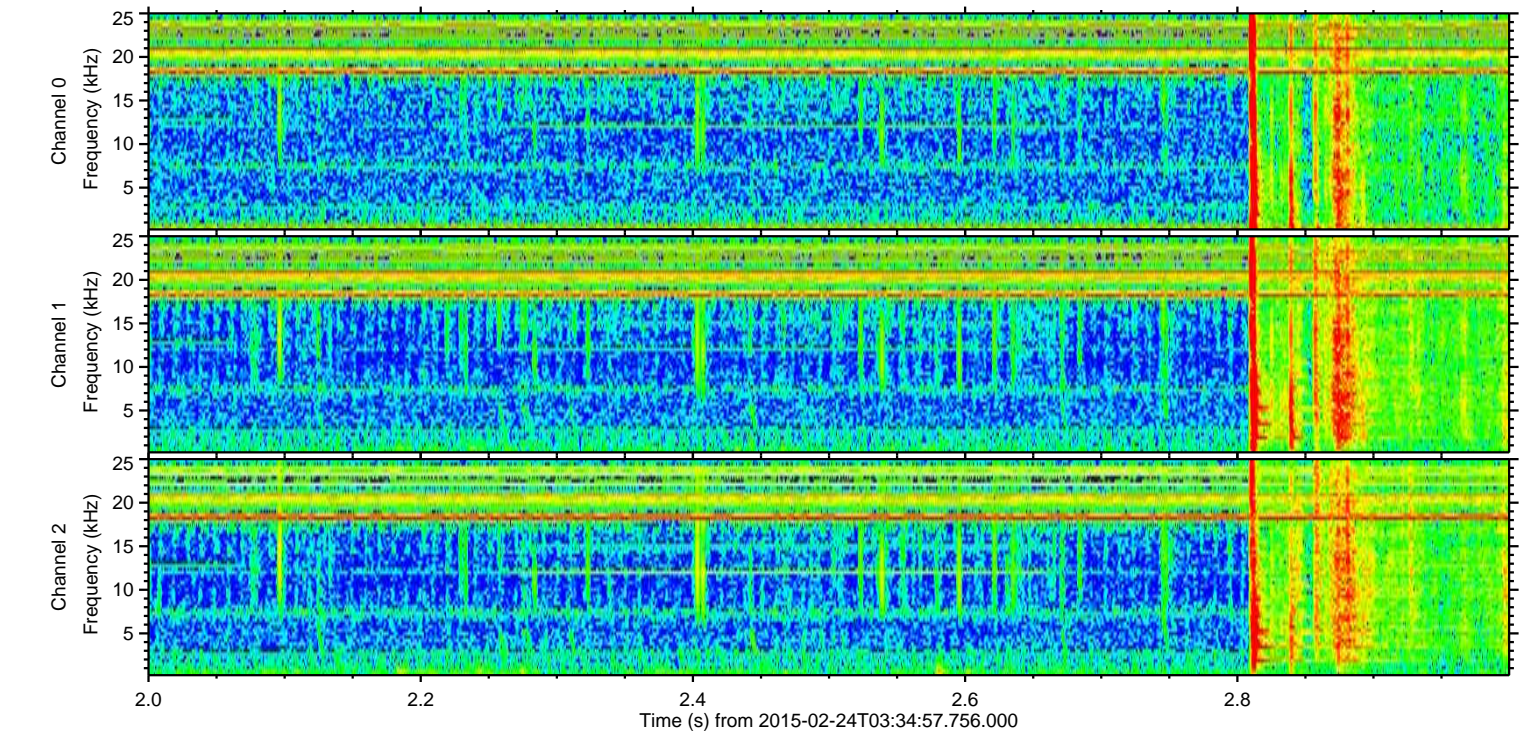
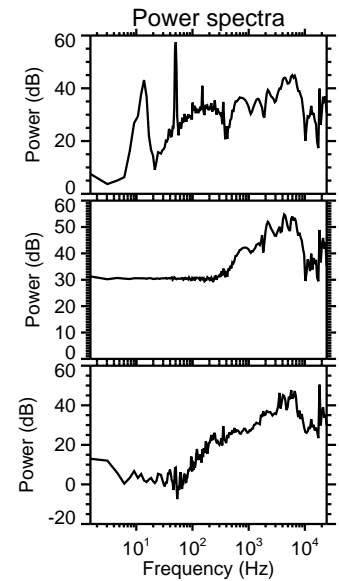
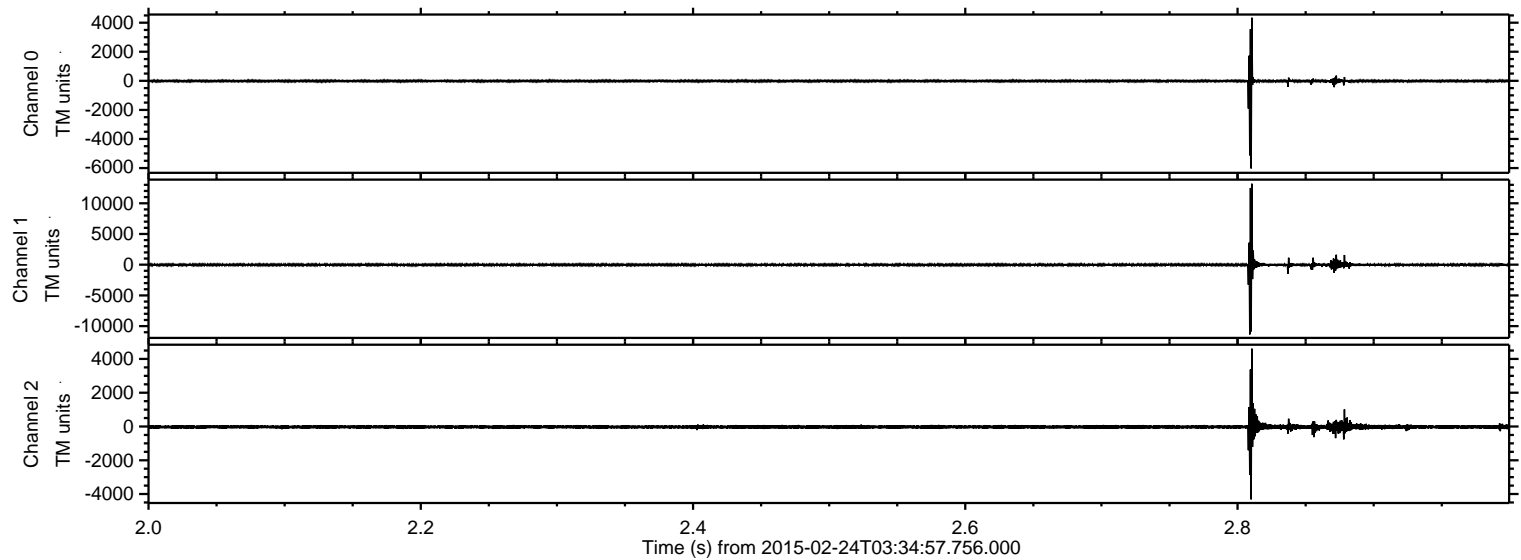



Processed Tue Mar 3 11:24:41 2015 by ELM ver.2012-10-06 from 001\_\_elm20150224\_033456\_\_dat00.bin

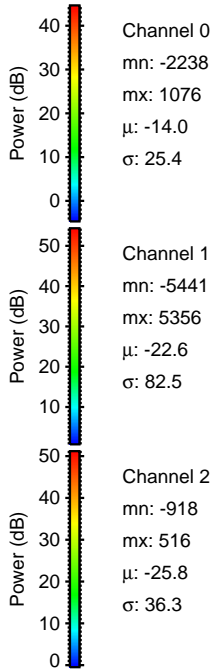
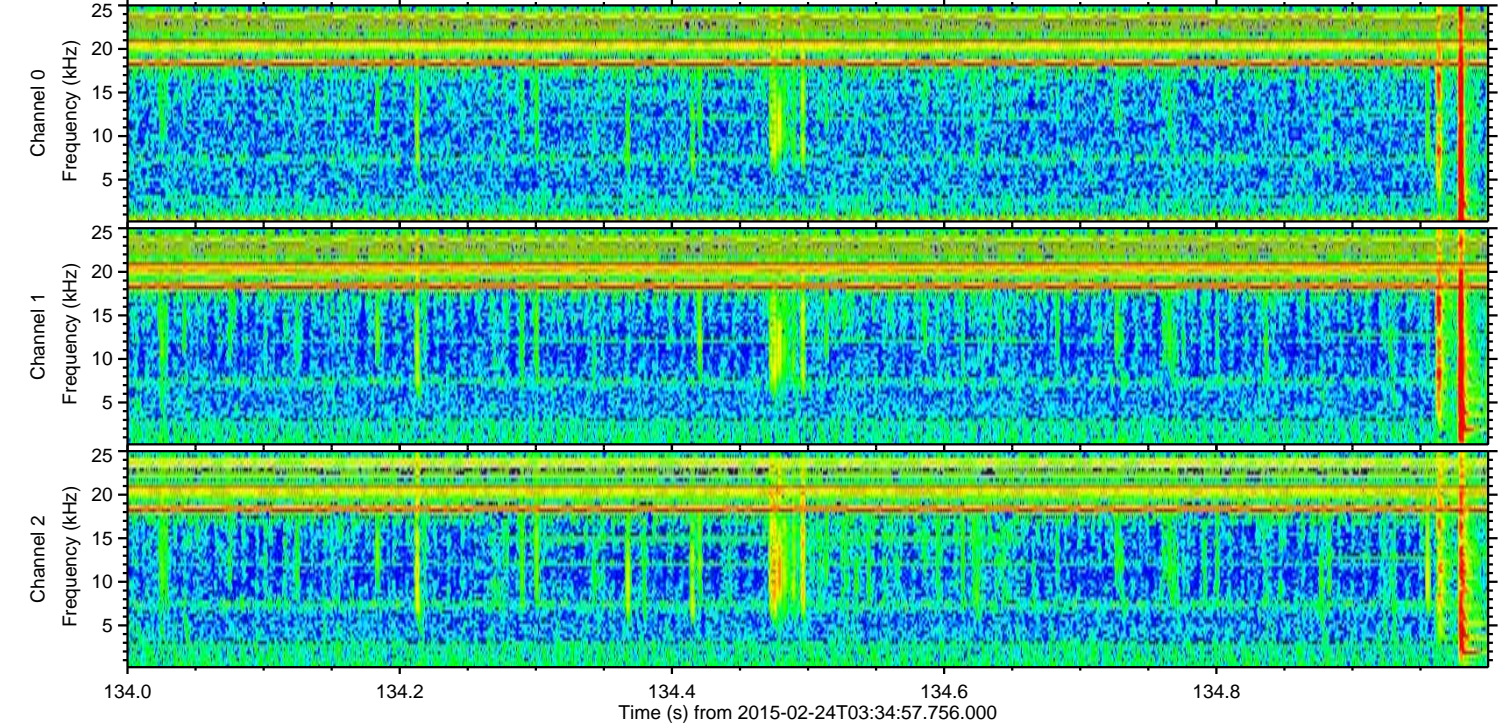
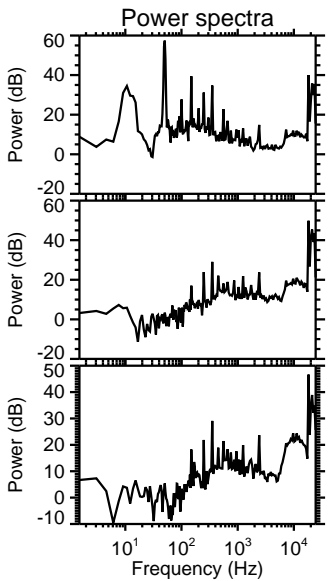
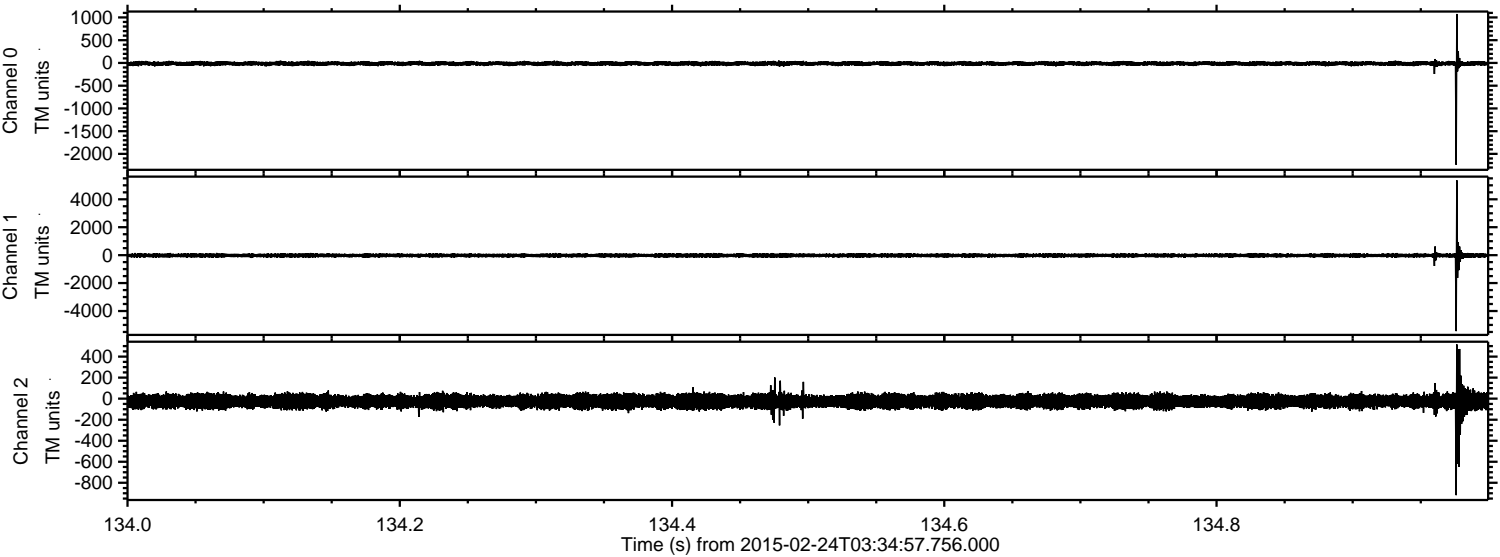



Processed Tue Mar 3 11:24:43 2015 by ELM ver.2012-10-06 from 001\_\_elm20150224\_033456\_\_dat00.bin

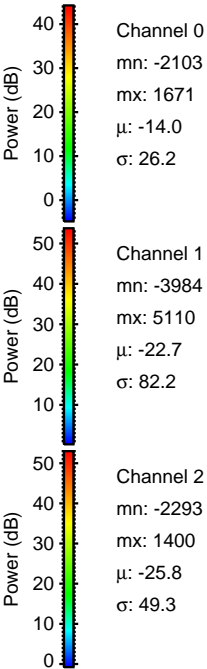
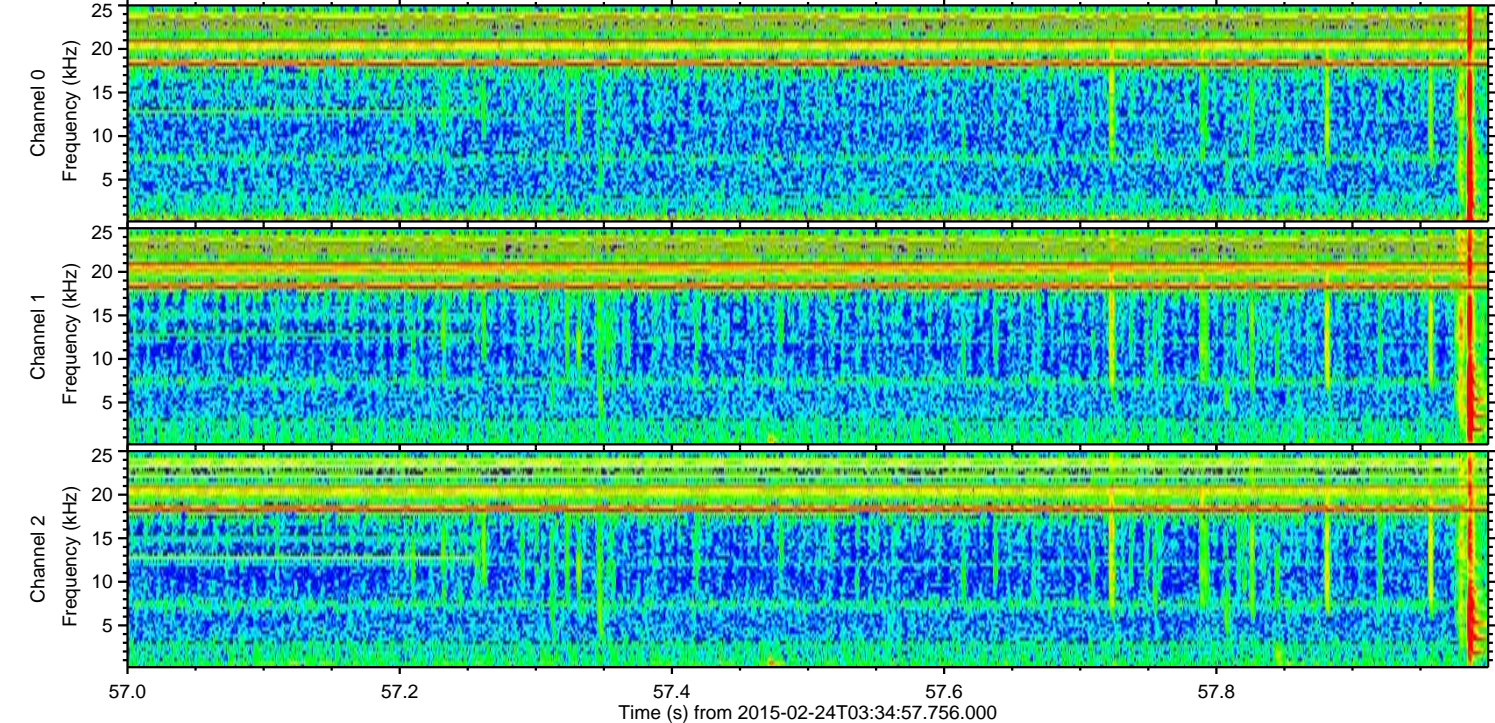
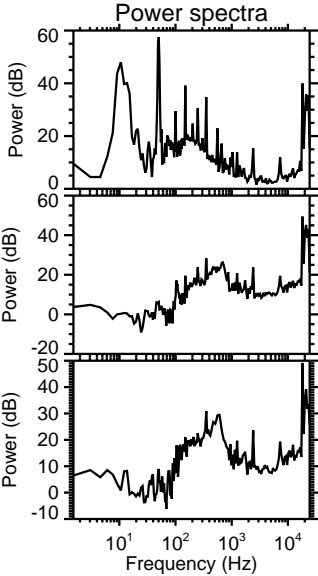
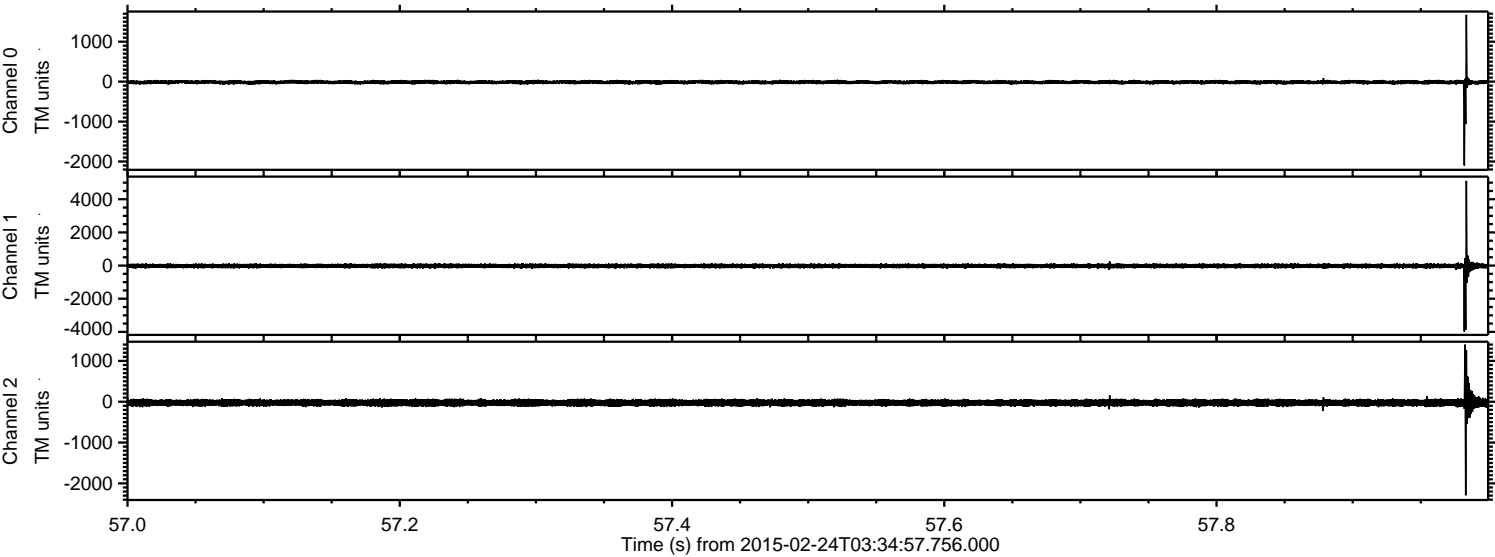



ELMAVAN 3D WAVEFORMS (Measured data sampled at 50 kHz) 49674 packets of 144 samples from 2015-02-24T03:34:57.756.000. Part 19/144

Processed Tue Mar 3 11:24:45 2015 by ELM ver.2012-10-06 from 001\_\_elm20150224\_033456\_\_dat00.bin

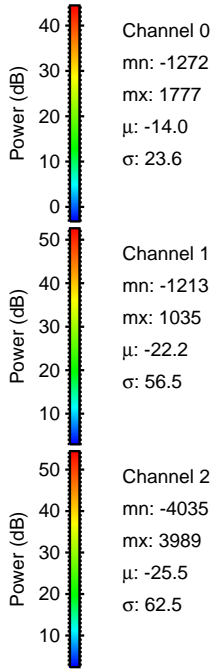
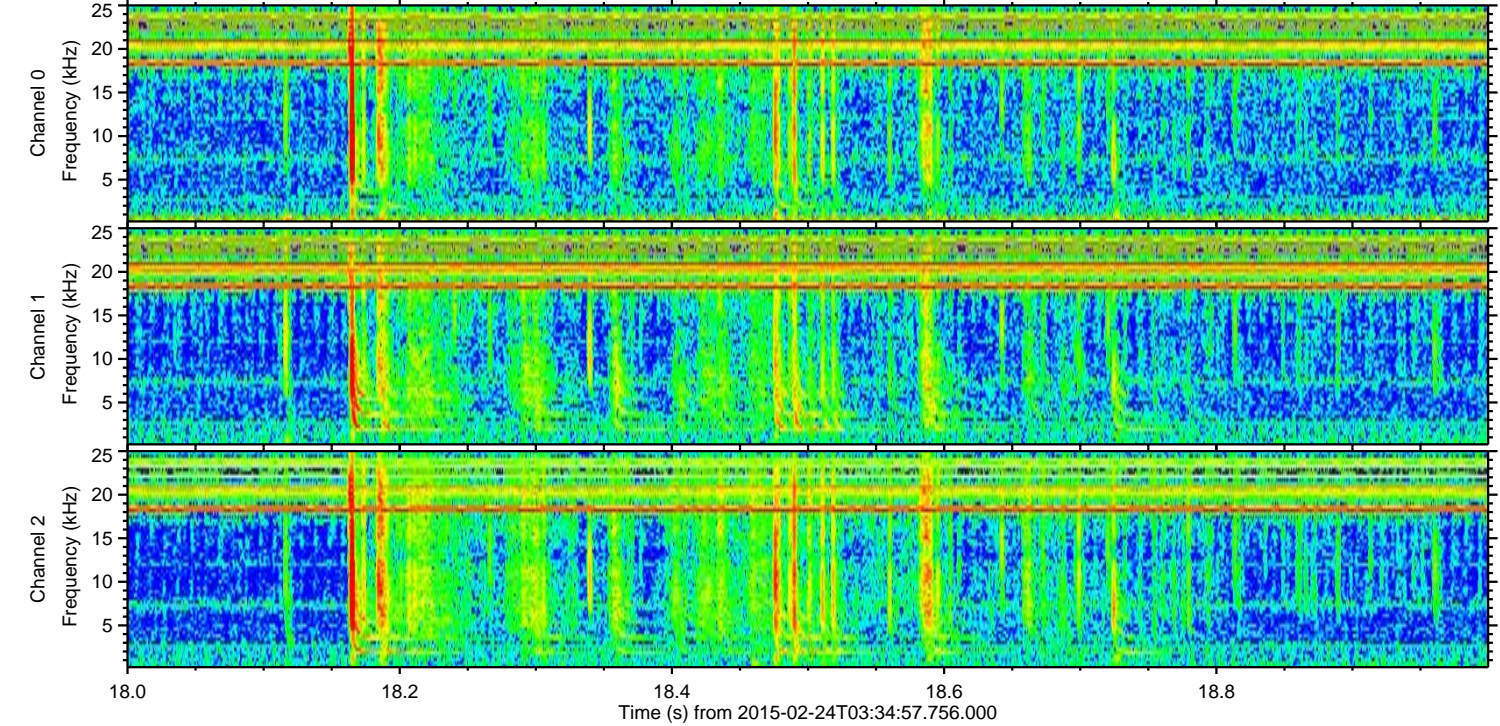
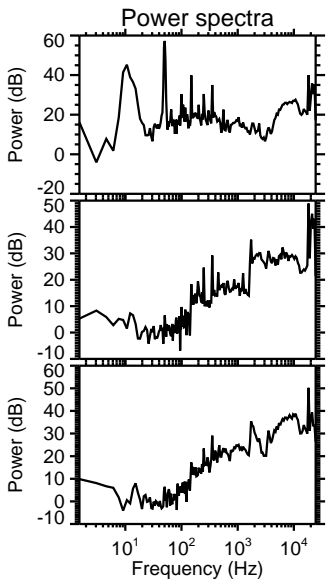
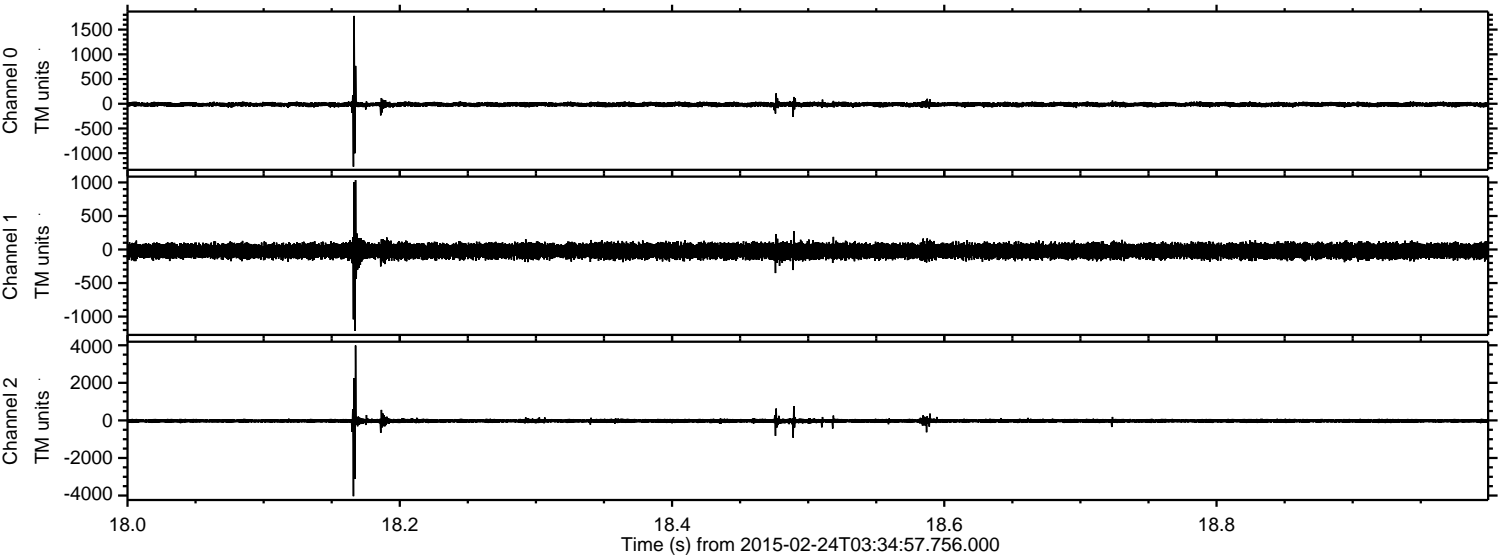

Channel 0  
mn: -1272  
mx: 1777  
 $\mu$ : -14.0  
 $\sigma$ : 23.6

Channel 1  
mn: -1213  
mx: 1035  
 $\mu$ : -22.2  
 $\sigma$ : 56.5

Channel 2  
mn: -4035  
mx: 3989  
 $\mu$ : -25.5  
 $\sigma$ : 62.5



Processed Tue Mar 3 11:24:47 2015 by ELM ver.2012-10-06 from 001\_\_elm20150224\_033456\_\_dat00.bin

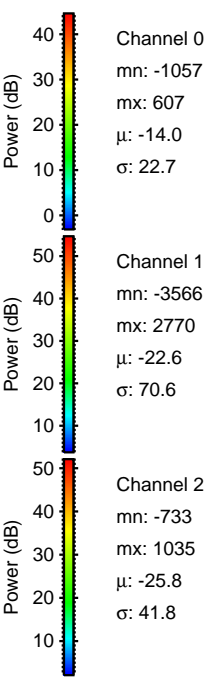
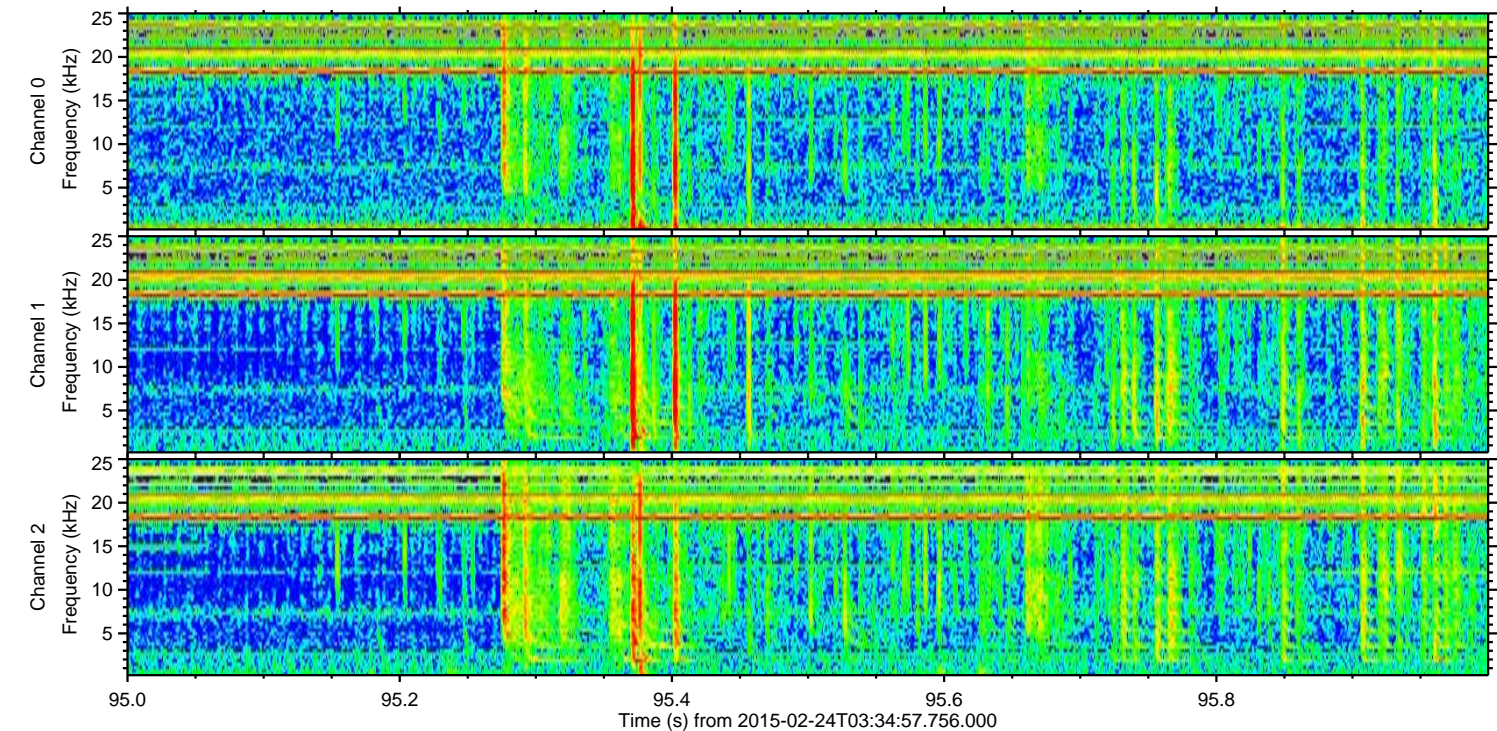
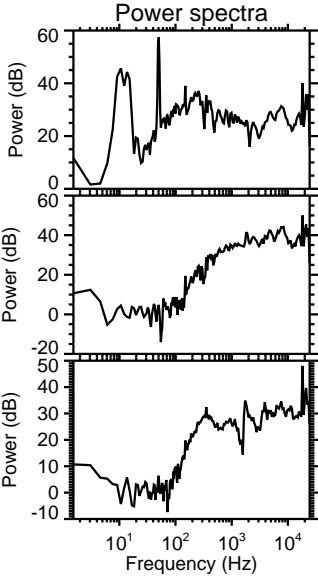
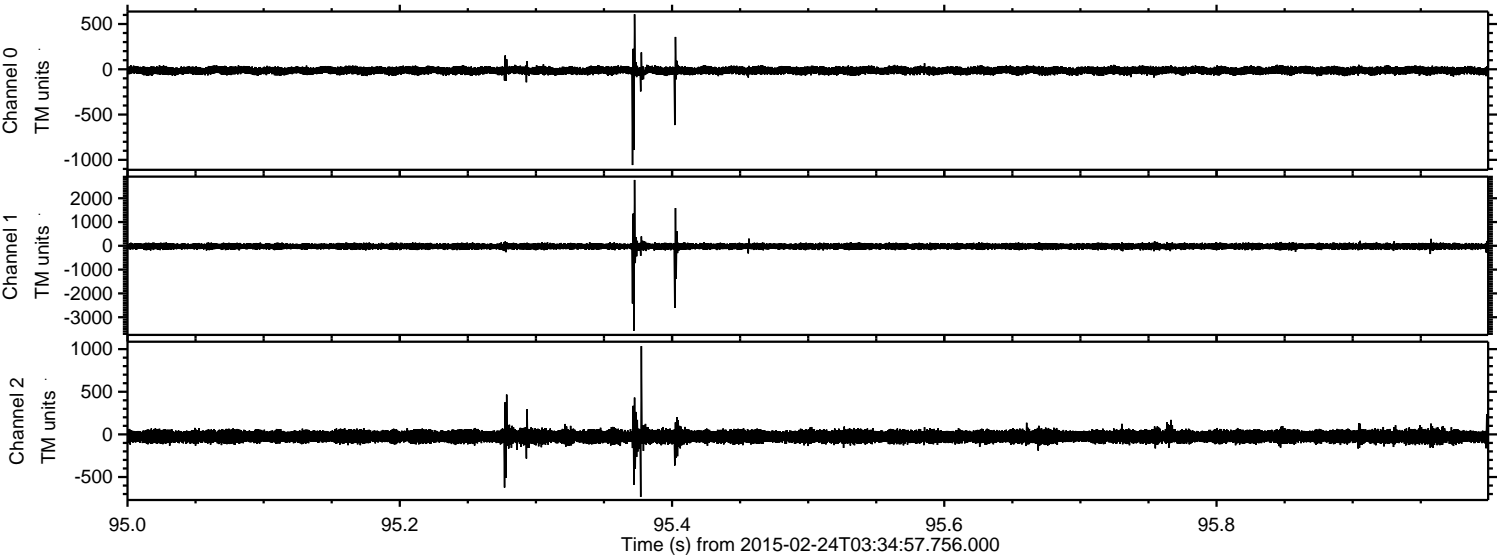

Channel 0  
mn: -1057  
mx: 607  
 $\mu$ : -14.0  
 $\sigma$ : 22.7

Channel 1  
mn: -3566  
mx: 2770  
 $\mu$ : -22.6  
 $\sigma$ : 70.6

Channel 2  
mn: -733  
mx: 1035  
 $\mu$ : -25.8  
 $\sigma$ : 41.8



Processed Tue Mar 3 11:24:48 2015 by ELM ver.2012-10-06 from 001\_\_elm20150224\_033456\_\_dat00.bin

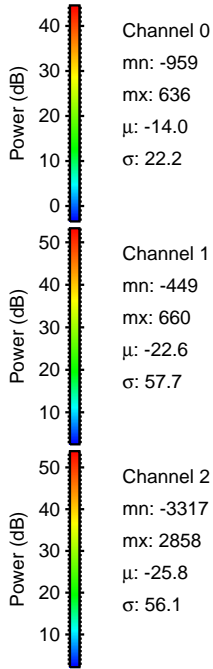
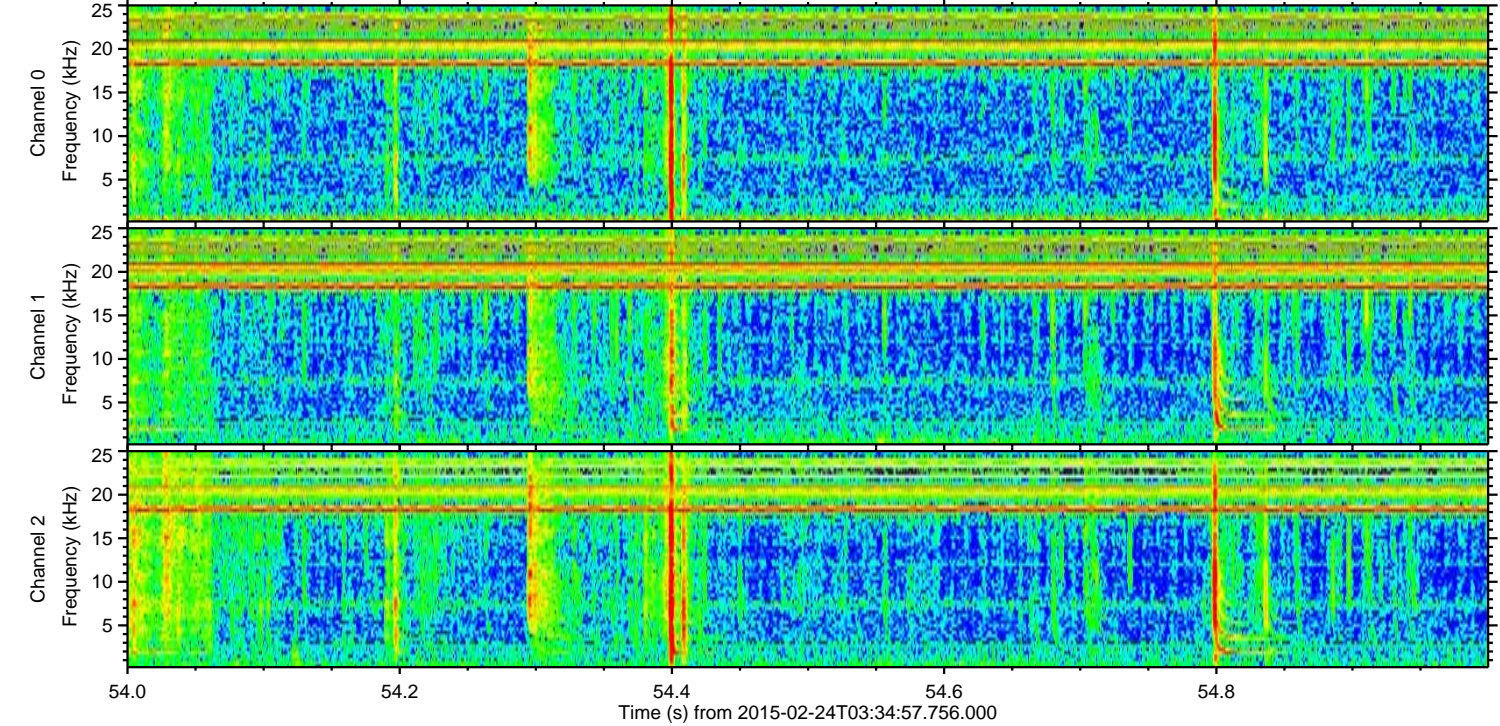
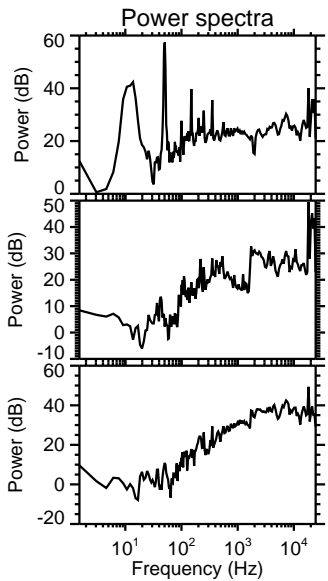
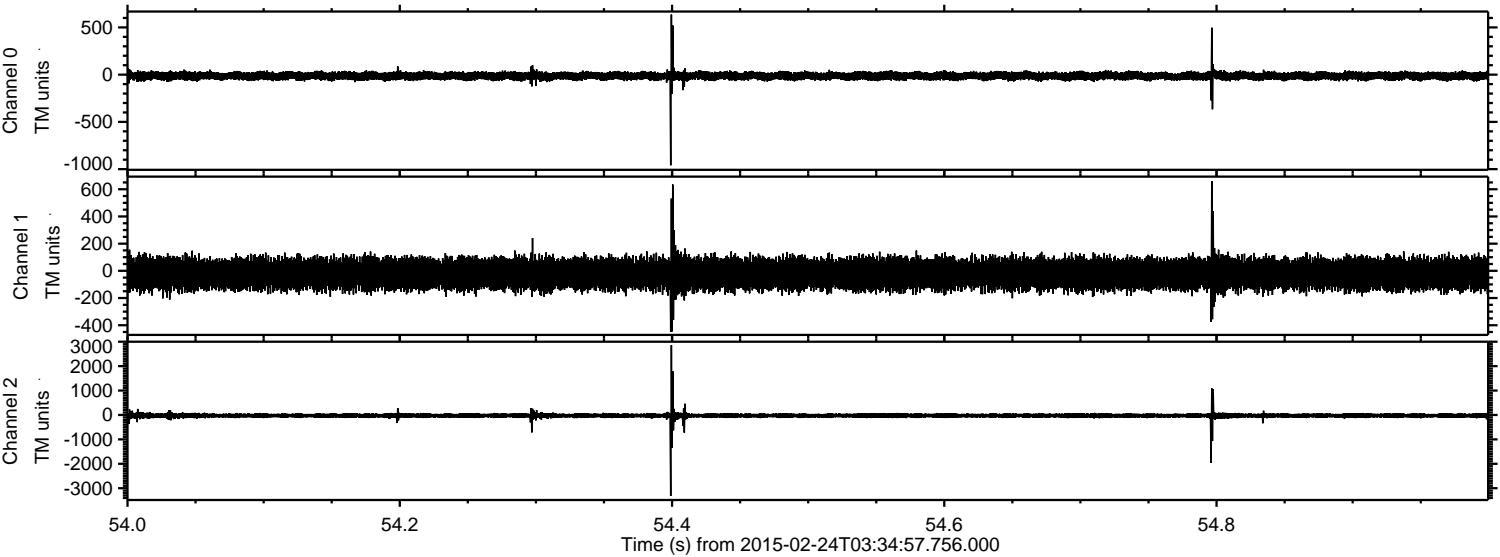



Processed Tue Mar 3 11:24:49 2015 by ELM ver.2012-10-06 from 001\_\_elm20150224\_033456\_\_dat00.bin

