

ELMAVAN 3D WAVEFORMS (Measured data sampled at 50 kHz) 49806 packets of 144 samples from 2015-02-24T03:19:57.283.000.

Processed Tue Mar 3 11:13:40 2015 by ELM ver.2012-10-06 from 001__elm20150224_031956__dat00.bin

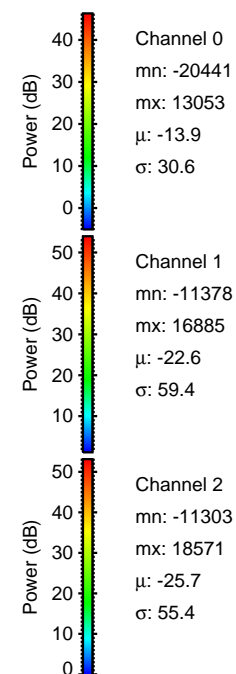
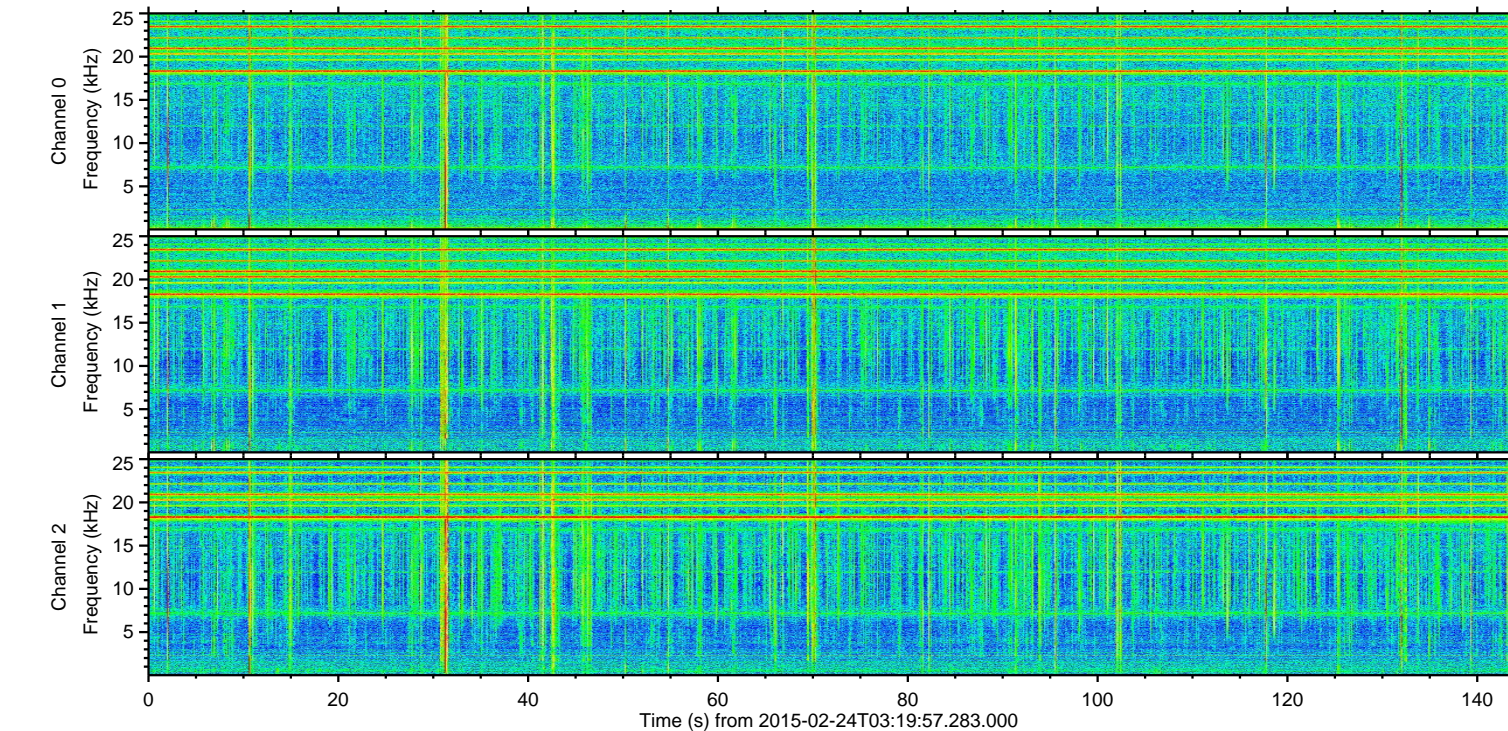
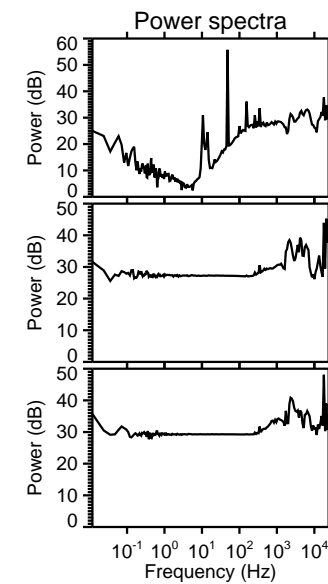
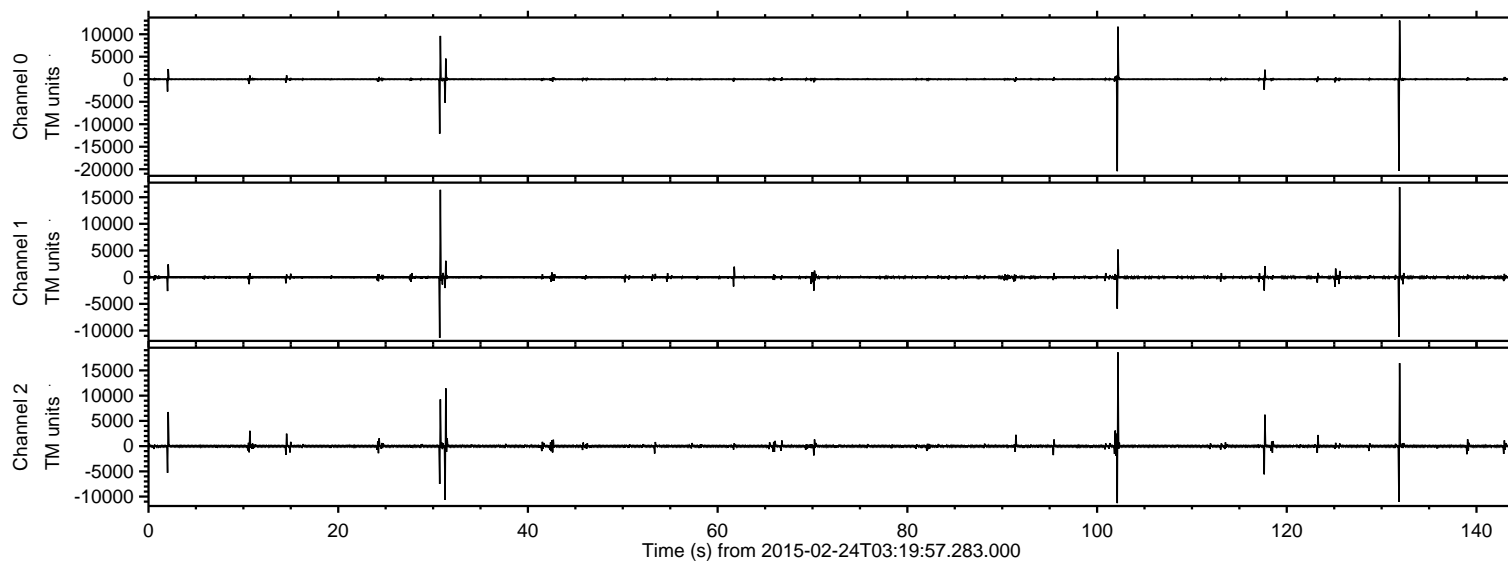

ELMAVAN 3D WAVEFORMS (Measured data sampled at 50 kHz) 49806 packets of 144 samples from 2015-02-24T03:19:57.283.000. Part 103/144

Processed Tue Mar 3 11:13:51 2015 by ELM ver.2012-10-06 from 001__elm20150224_031956__dat00.bin

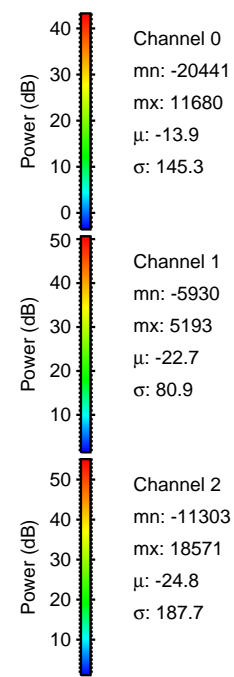
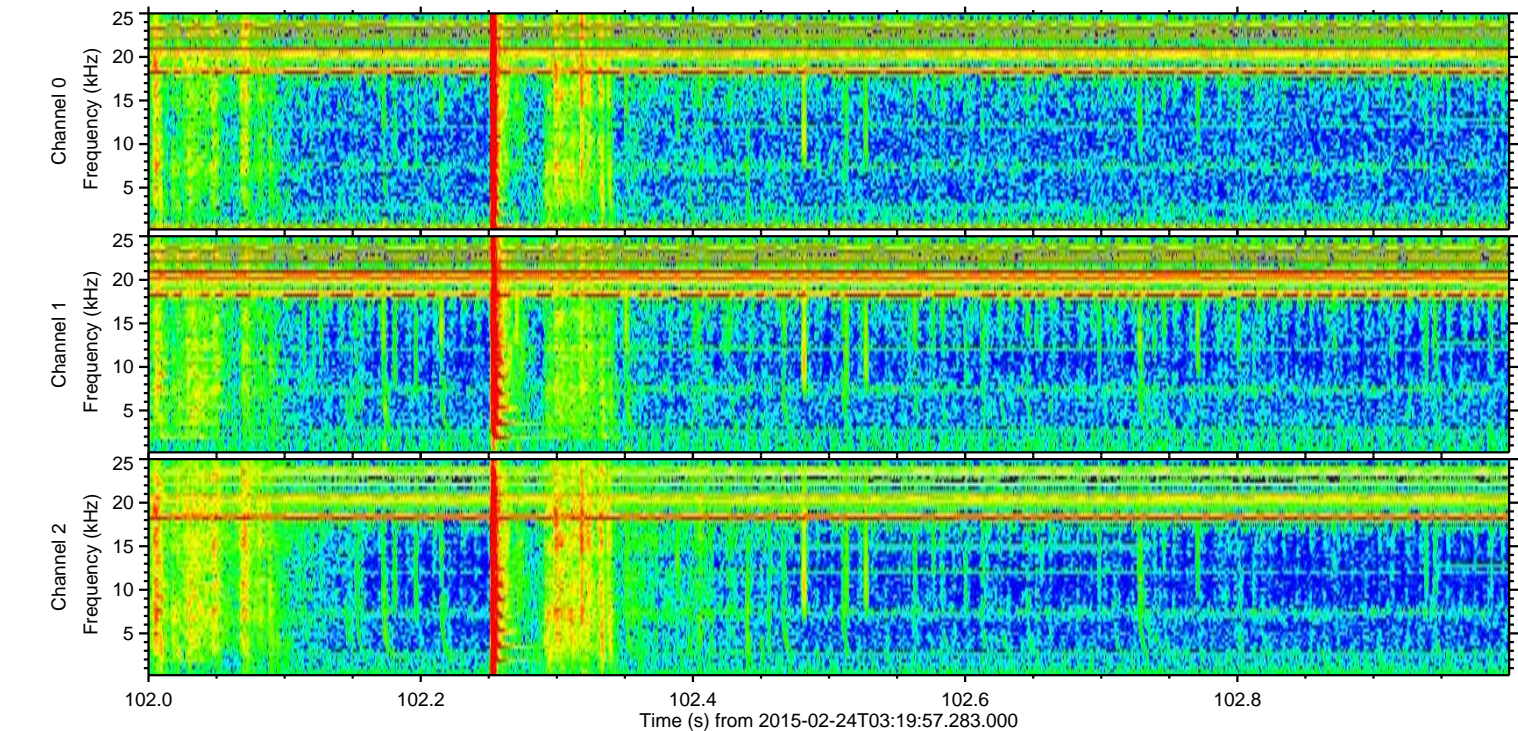
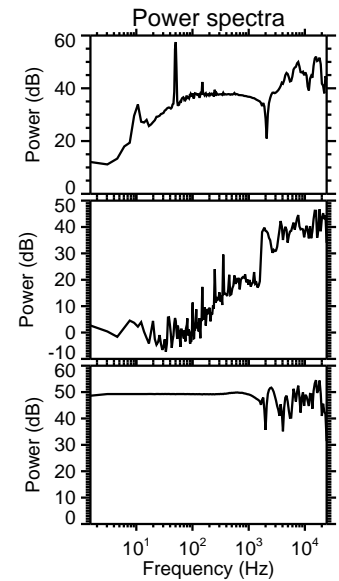
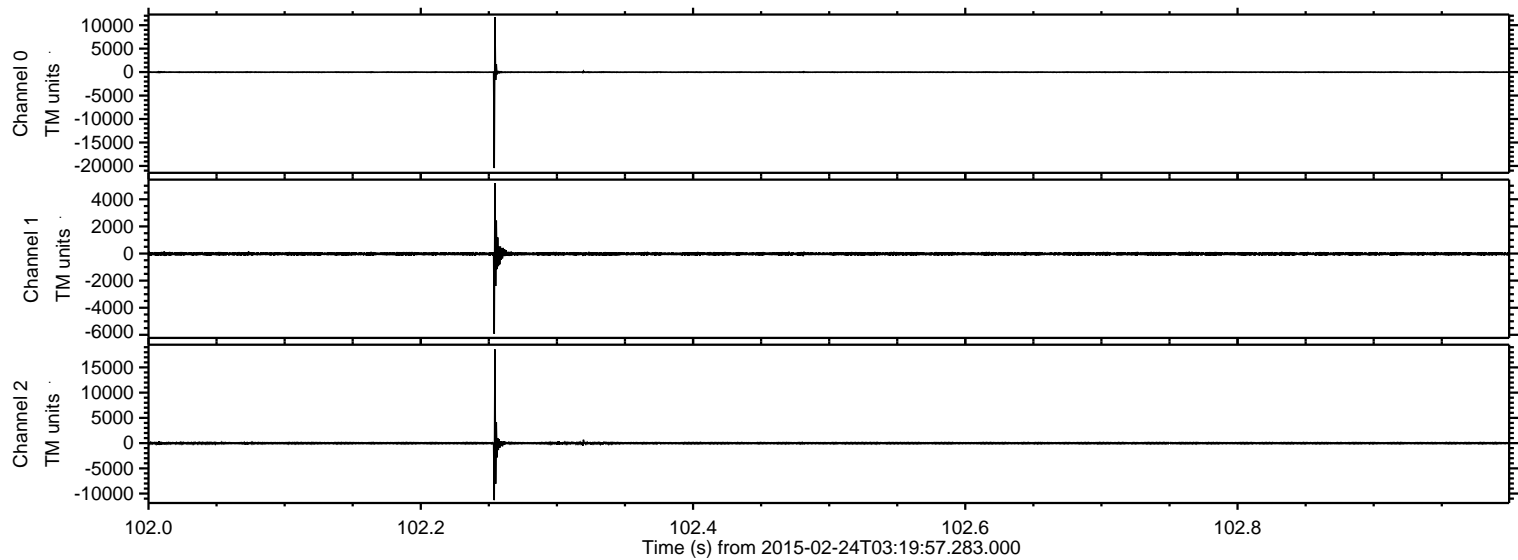

ELMAVAN 3D WAVEFORMS (Measured data sampled at 50 kHz) 49806 packets of 144 samples from 2015-02-24T03:19:57.283.000. Part 132/144

Processed Tue Mar 3 11:13:52 2015 by ELM ver.2012-10-06 from 001__elm20150224_031956__dat00.bin

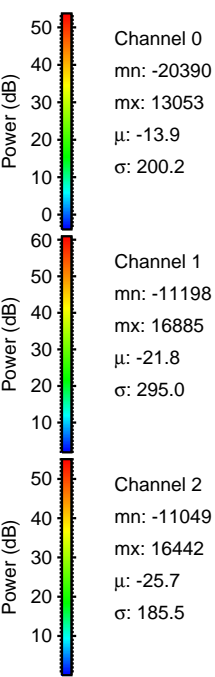
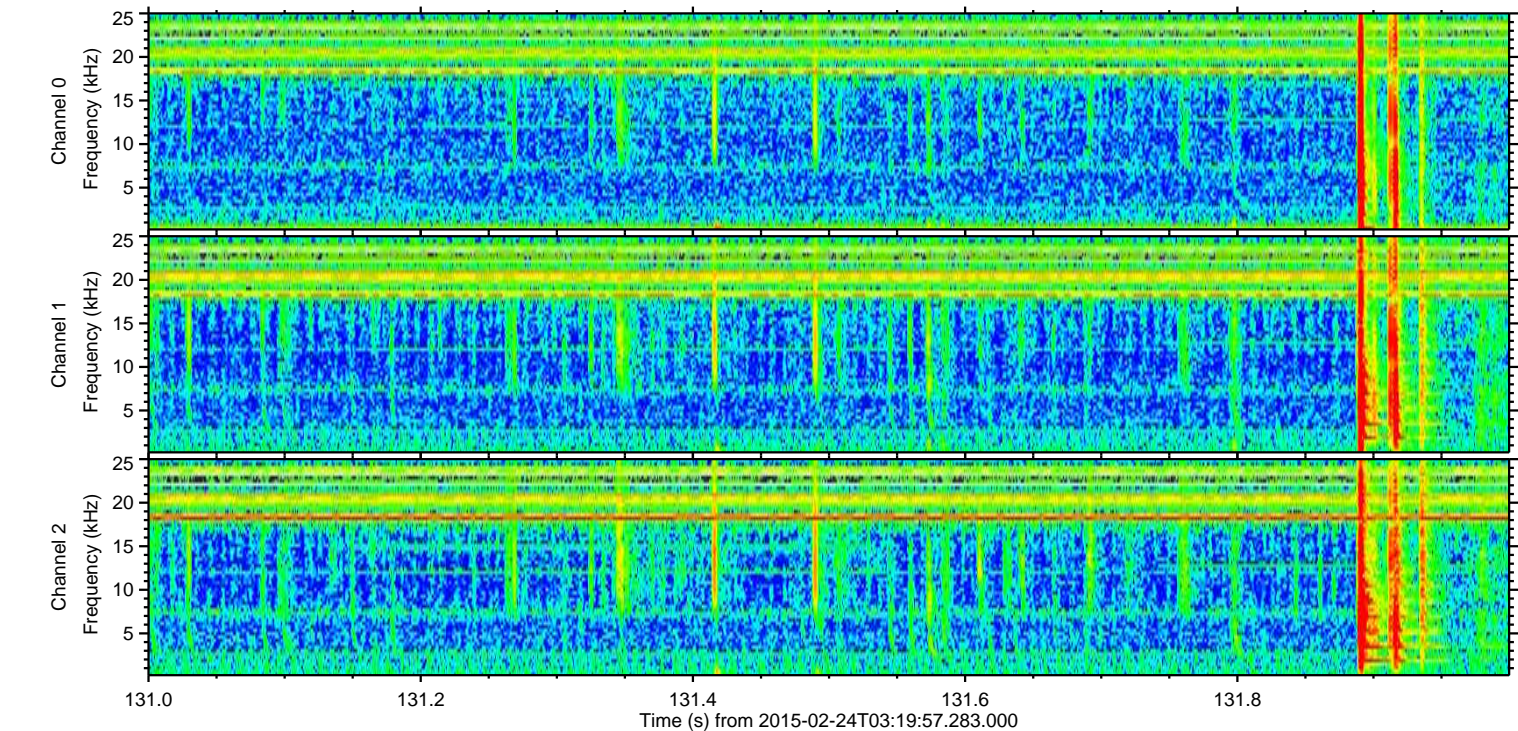
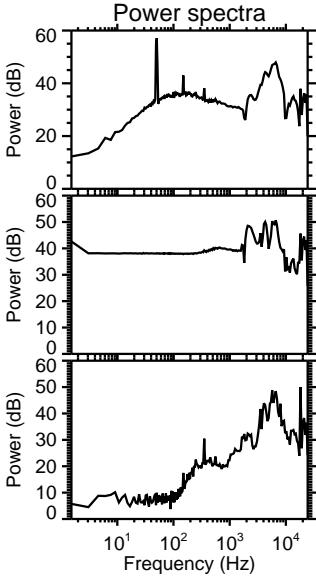
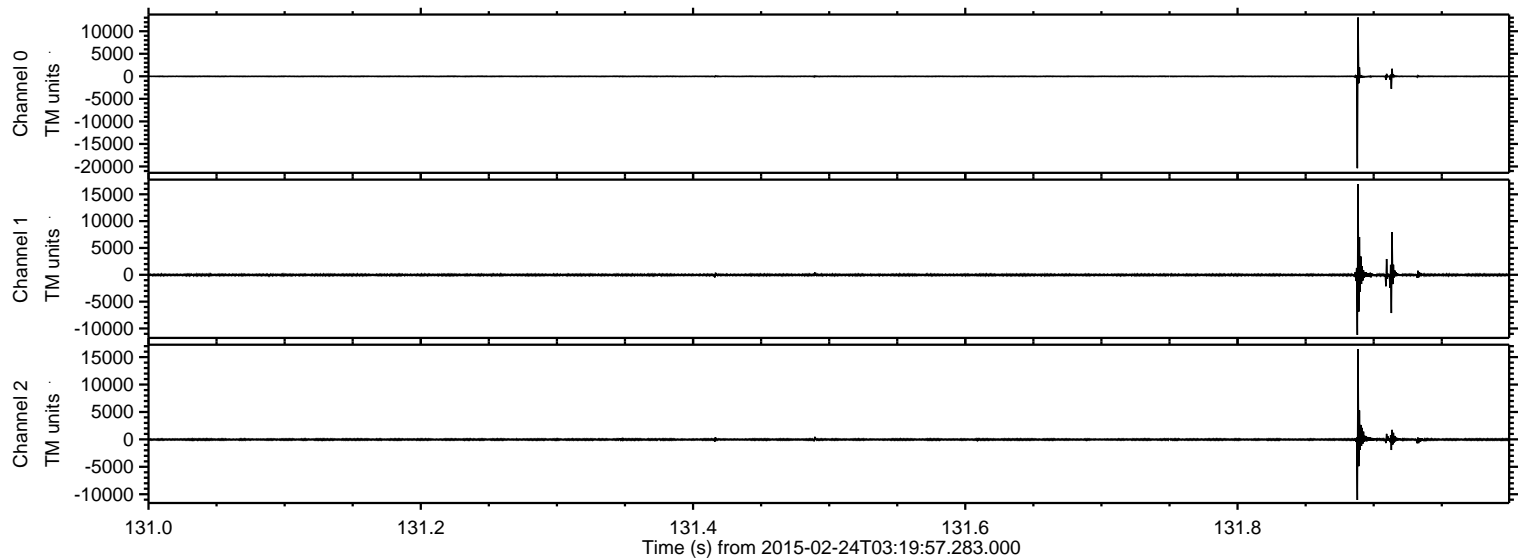

ELMAVAN 3D WAVEFORMS (Measured data sampled at 50 kHz) 49806 packets of 144 samples from 2015-02-24T03:19:57.283.000. Part 31/144

Processed Tue Mar 3 11:13:53 2015 by ELM ver.2012-10-06 from 001__elm20150224_031956__dat00.bin

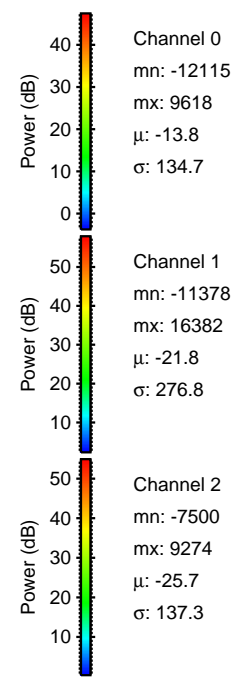
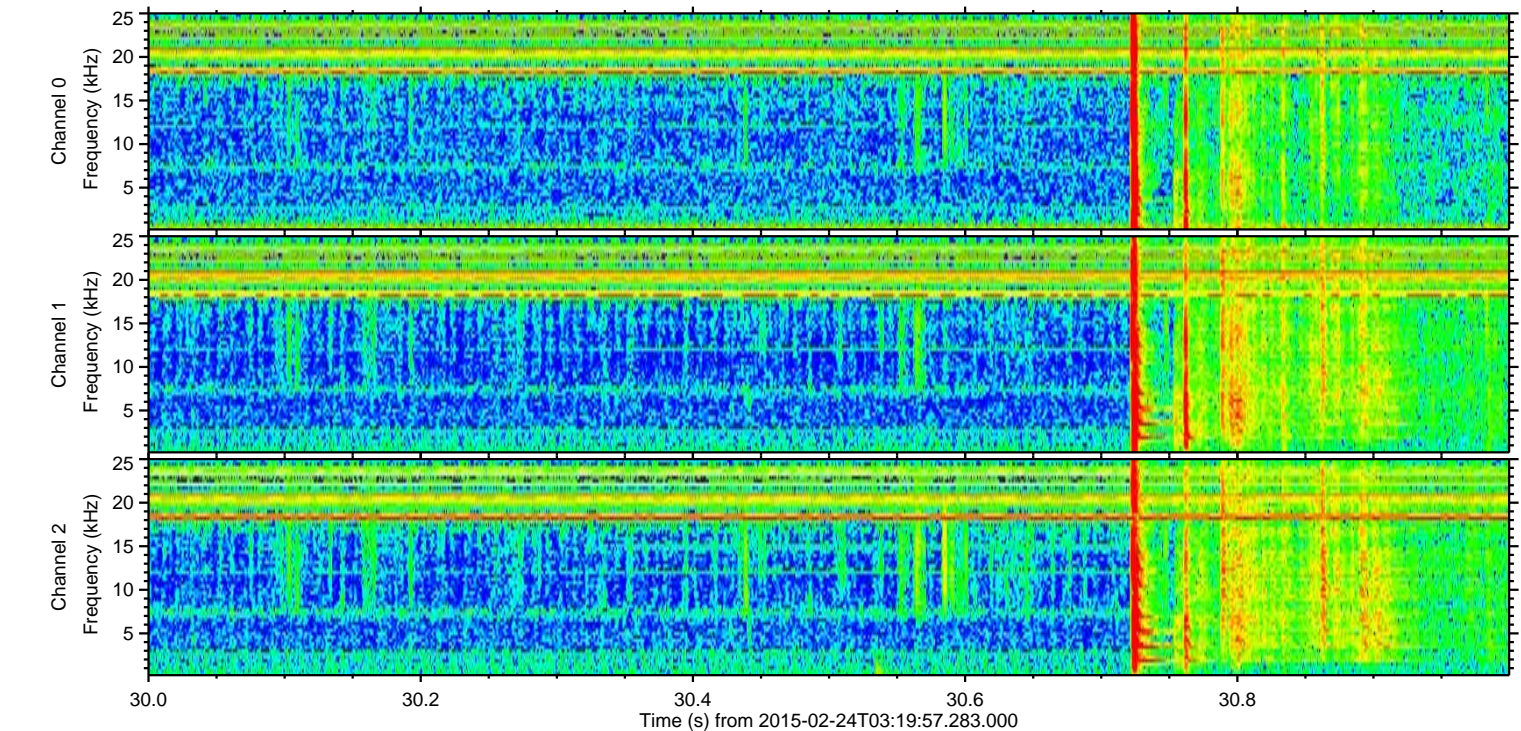
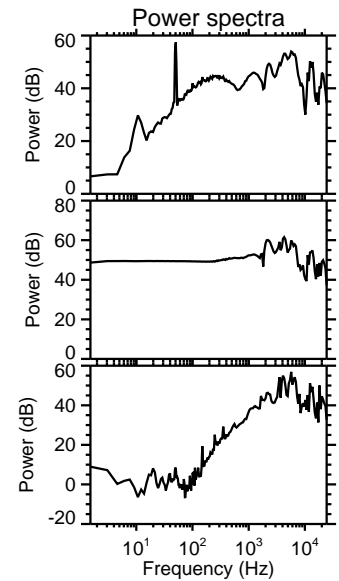
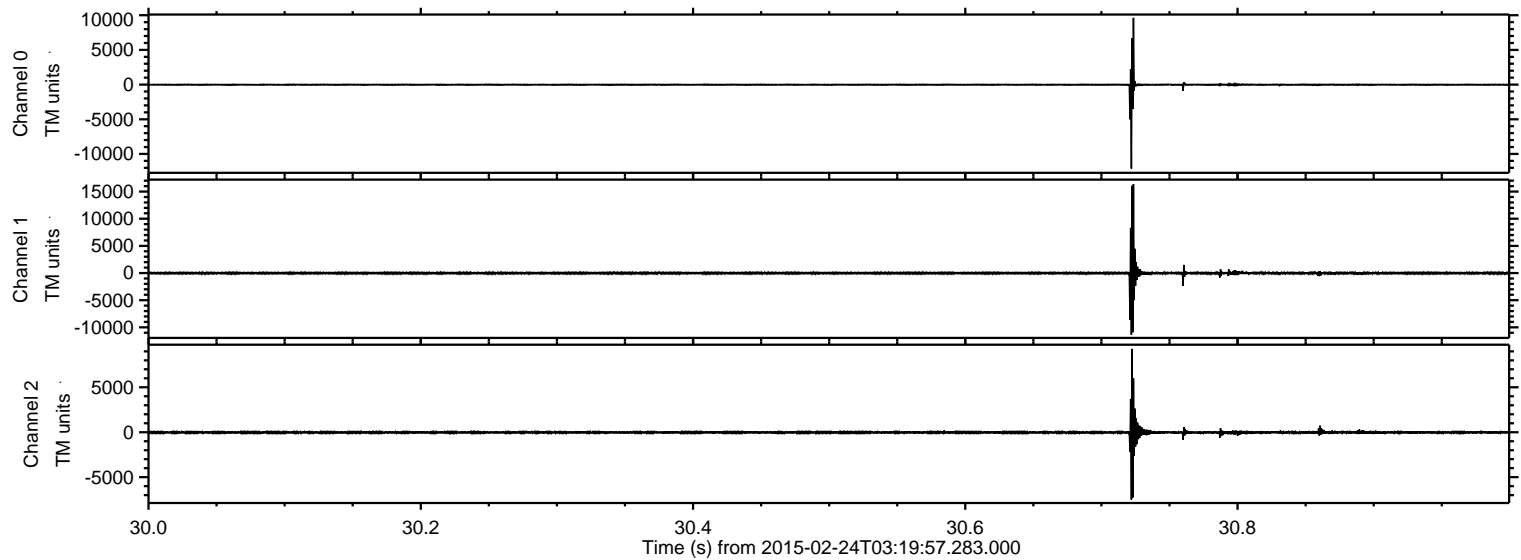

Processed Tue Mar 3 11:13:54 2015 by ELM ver.2012-10-06 from 001__elm20150224_031956__dat00.bin

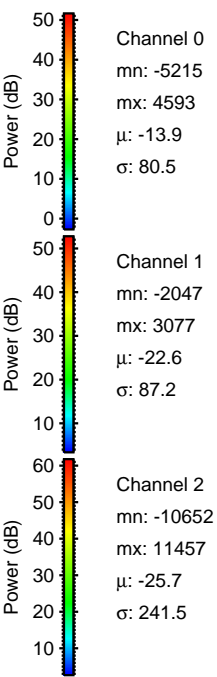
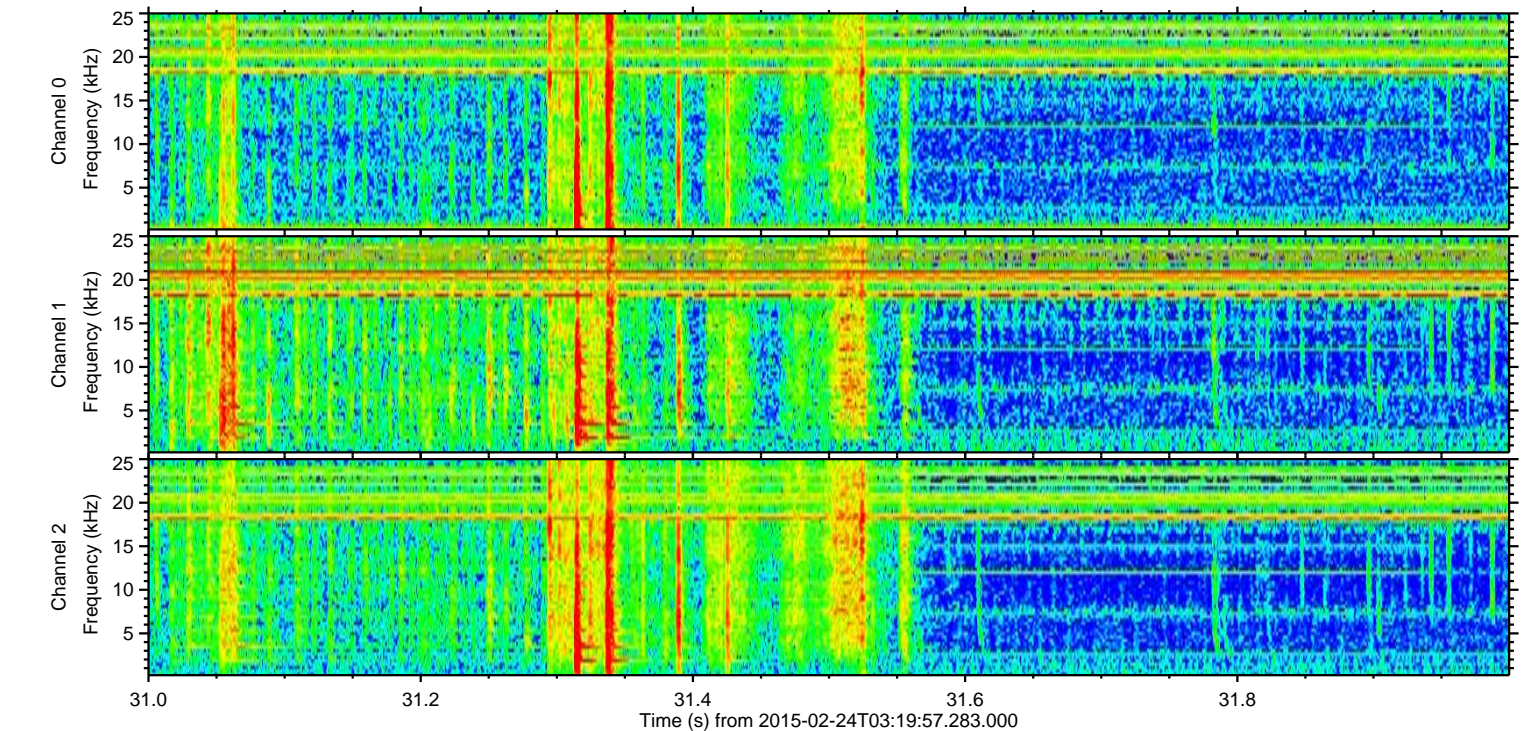
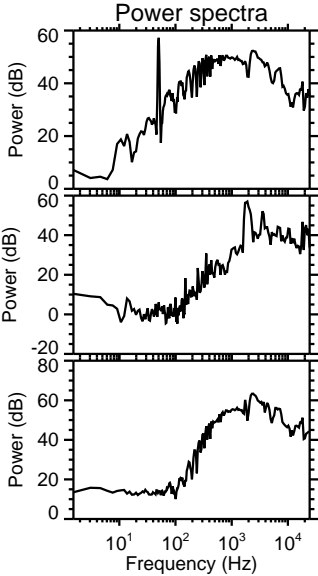
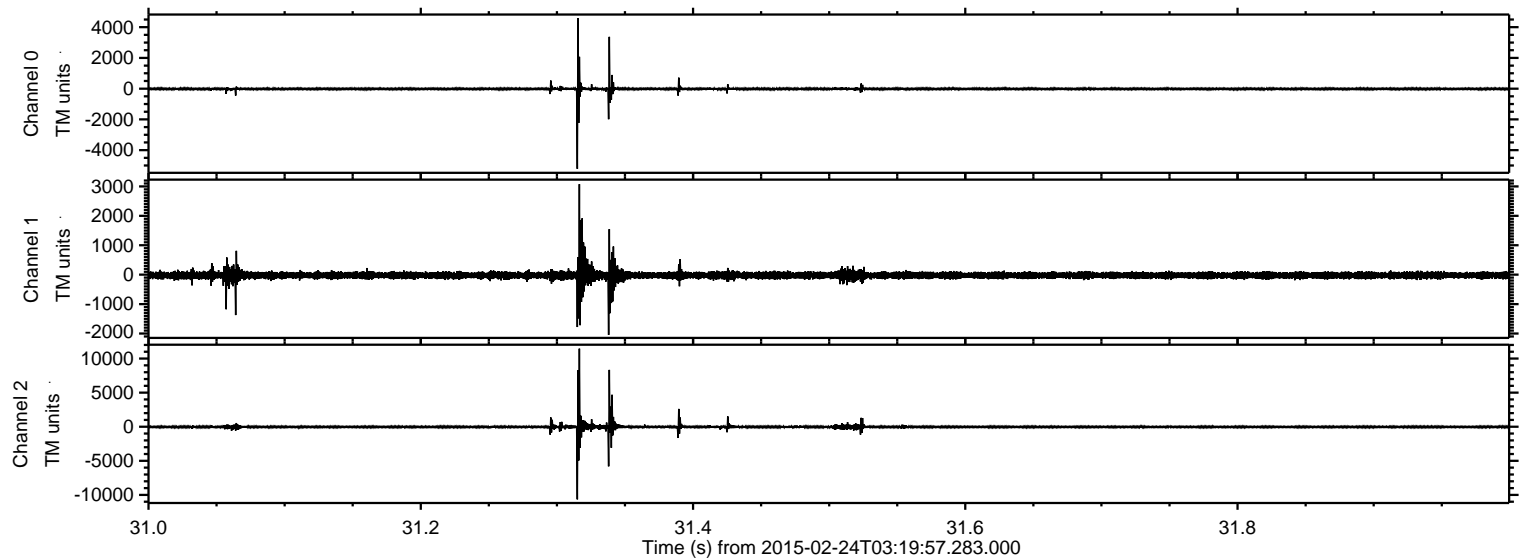

ELMAVAN 3D WAVEFORMS (Measured data sampled at 50 kHz) 49806 packets of 144 samples from 2015-02-24T03:19:57.283.000. Part 3/144

Processed Tue Mar 3 11:13:55 2015 by ELM ver.2012-10-06 from 001__elm20150224_031956__dat00.bin

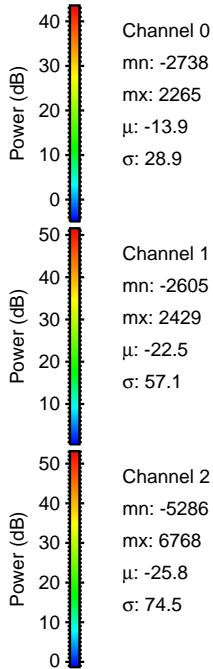
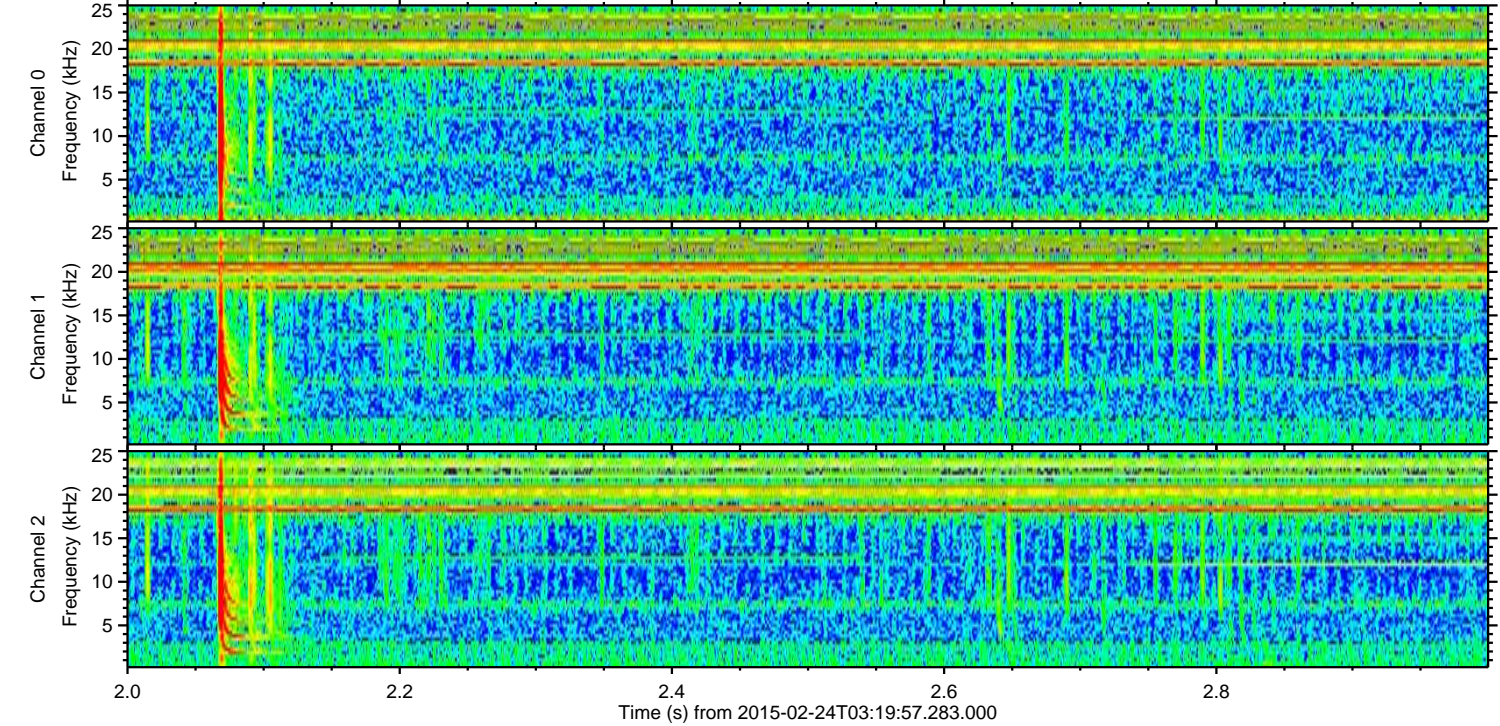
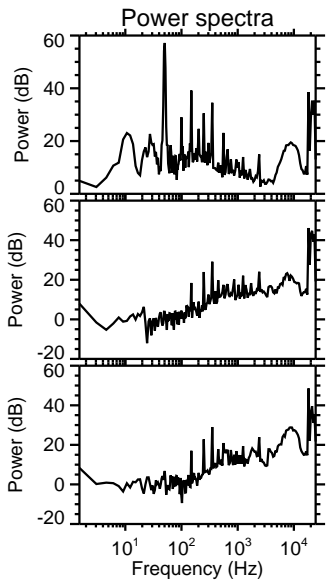
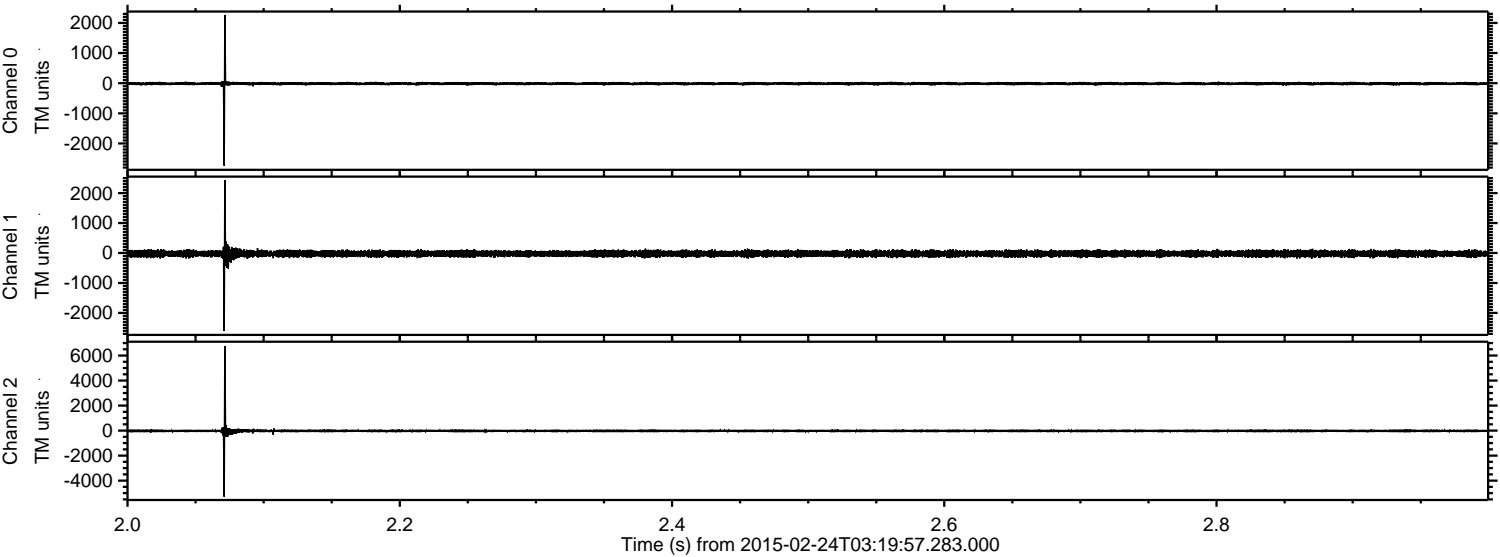

Channel 0
mn: -2738
mx: 2265
 μ : -13.9
 σ : 28.9

Channel 1
mn: -2605
mx: 2429
 μ : -22.5
 σ : 57.1

Channel 2
mn: -5286
mx: 6768
 μ : -25.8
 σ : 74.5

ELMAVAN 3D WAVEFORMS (Measured data sampled at 50 kHz) 49806 packets of 144 samples from 2015-02-24T03:19:57.283.000. Part 118/144

Processed Tue Mar 3 11:13:56 2015 by ELM ver.2012-10-06 from 001__elm20150224_031956__dat00.bin

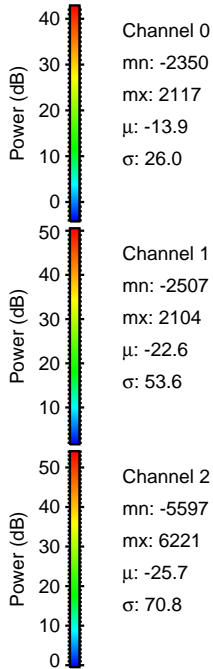
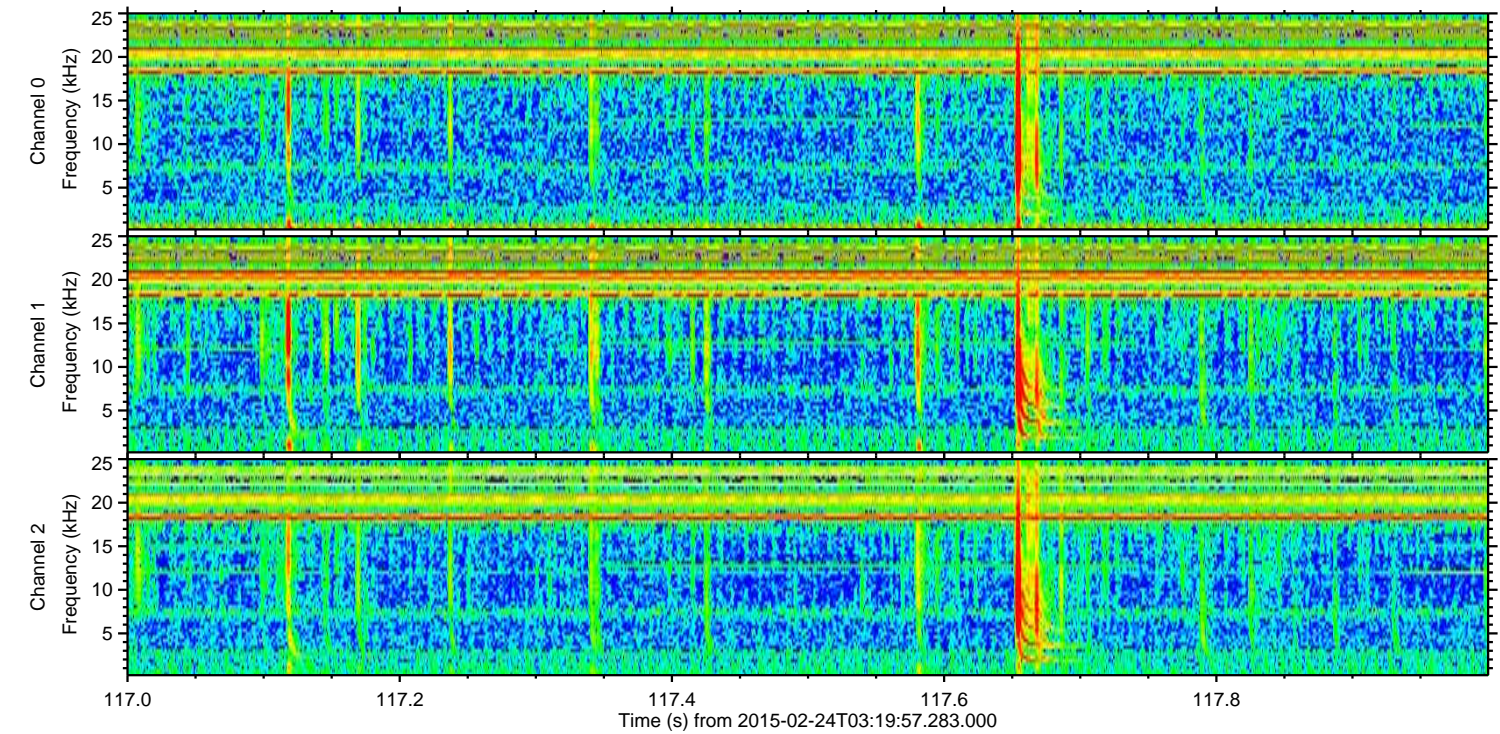
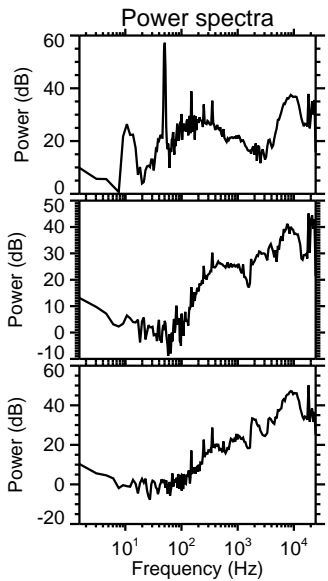
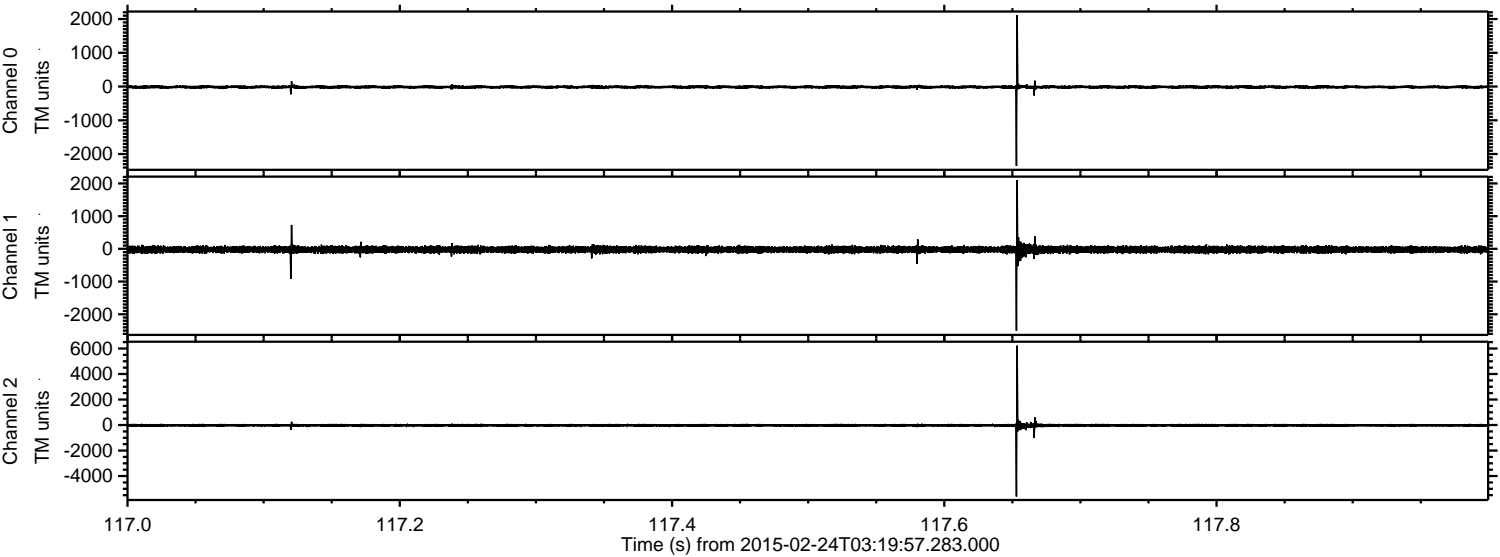

Processed Tue Mar 3 11:13:57 2015 by ELM ver.2012-10-06 from 001__elm20150224_031956__dat00.bin

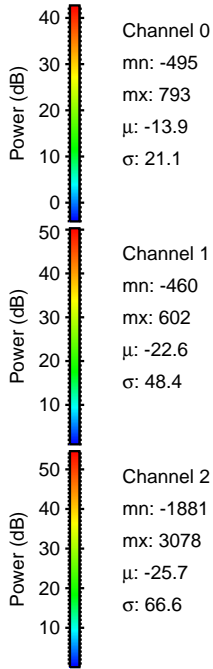
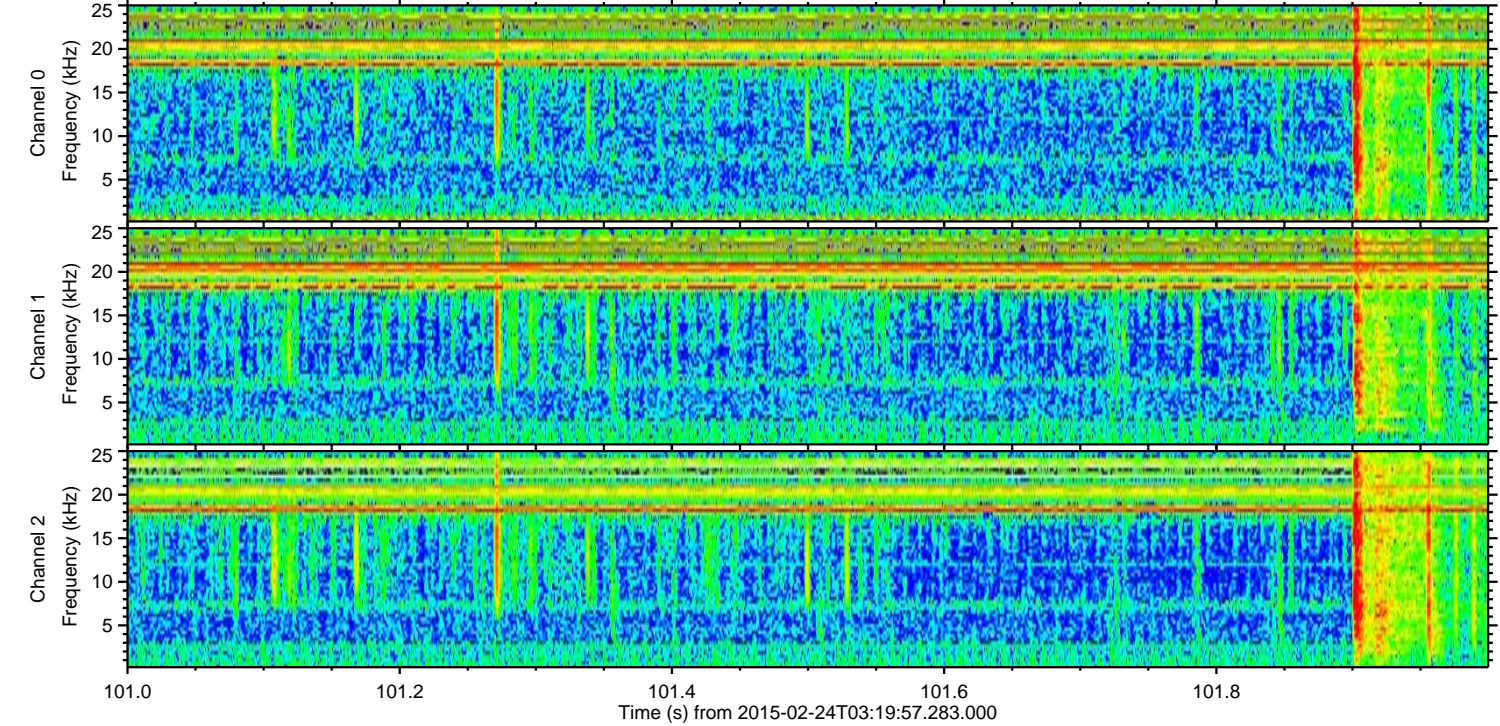
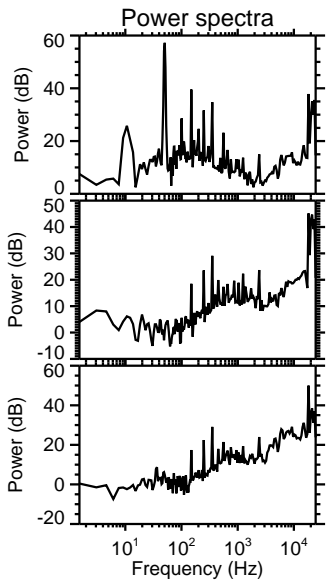
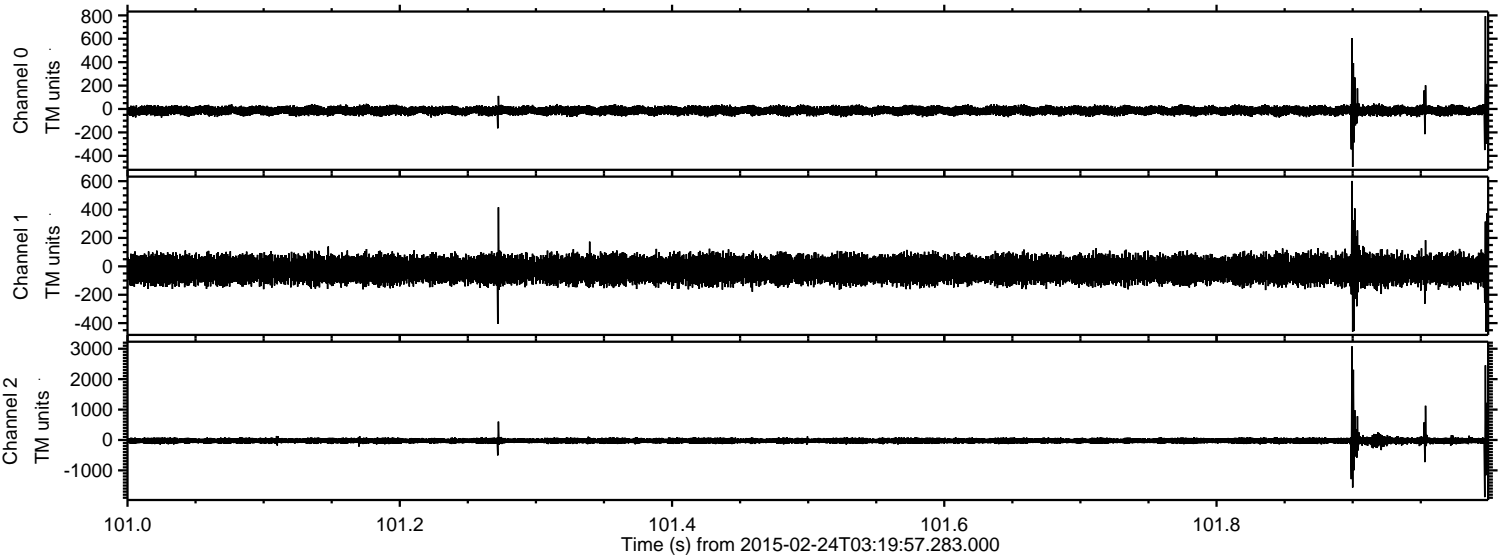

Processed Tue Mar 3 11:13:58 2015 by ELM ver.2012-10-06 from 001__elm20150224_031956__dat00.bin

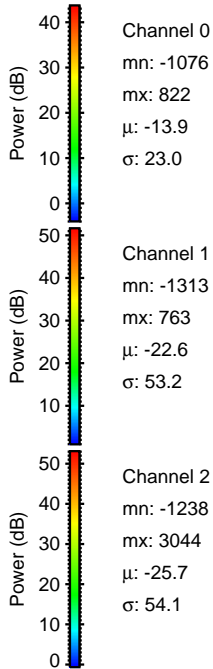
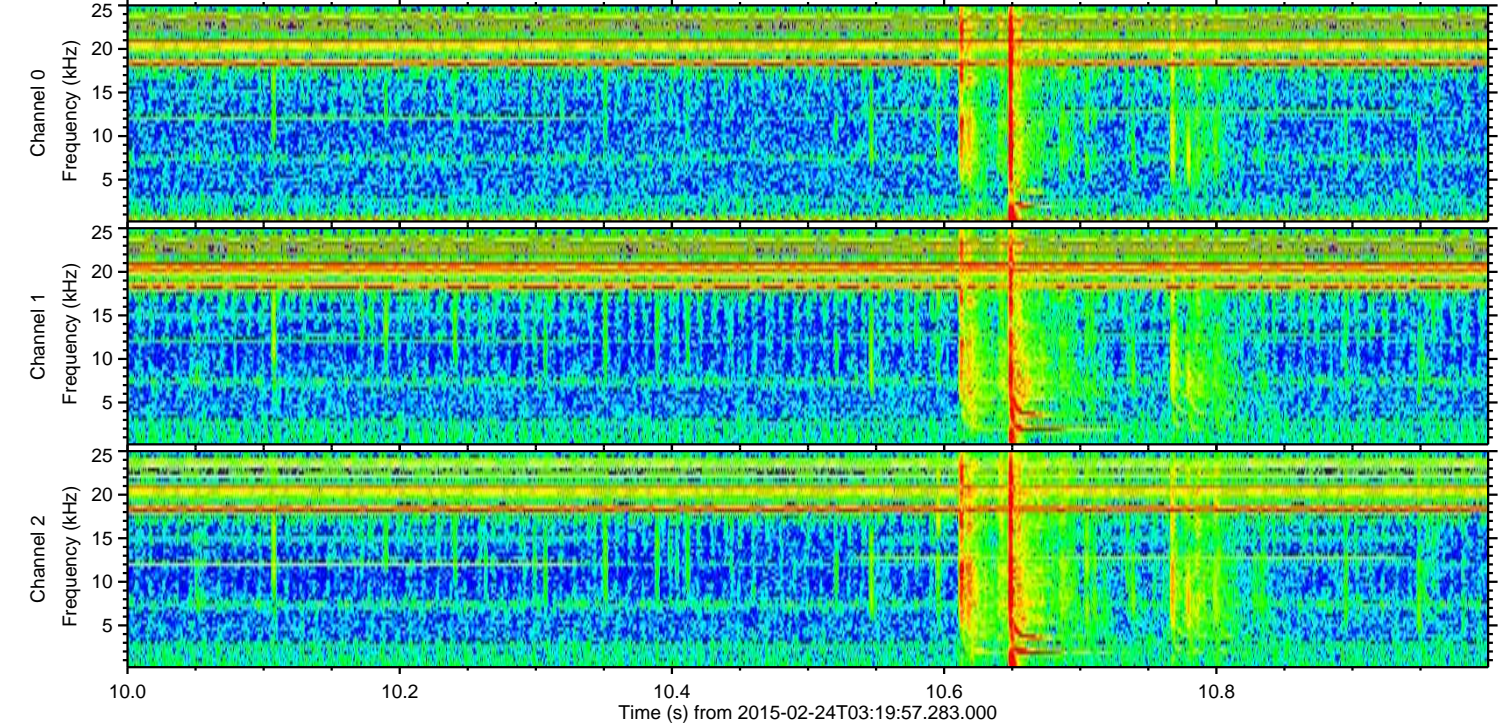
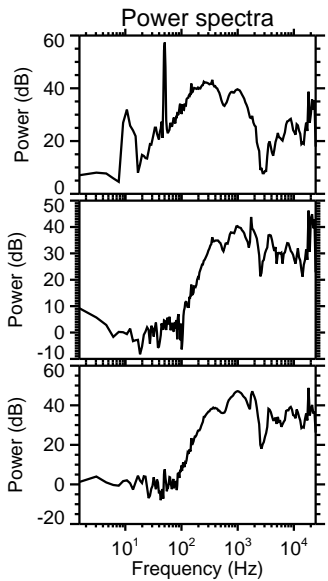
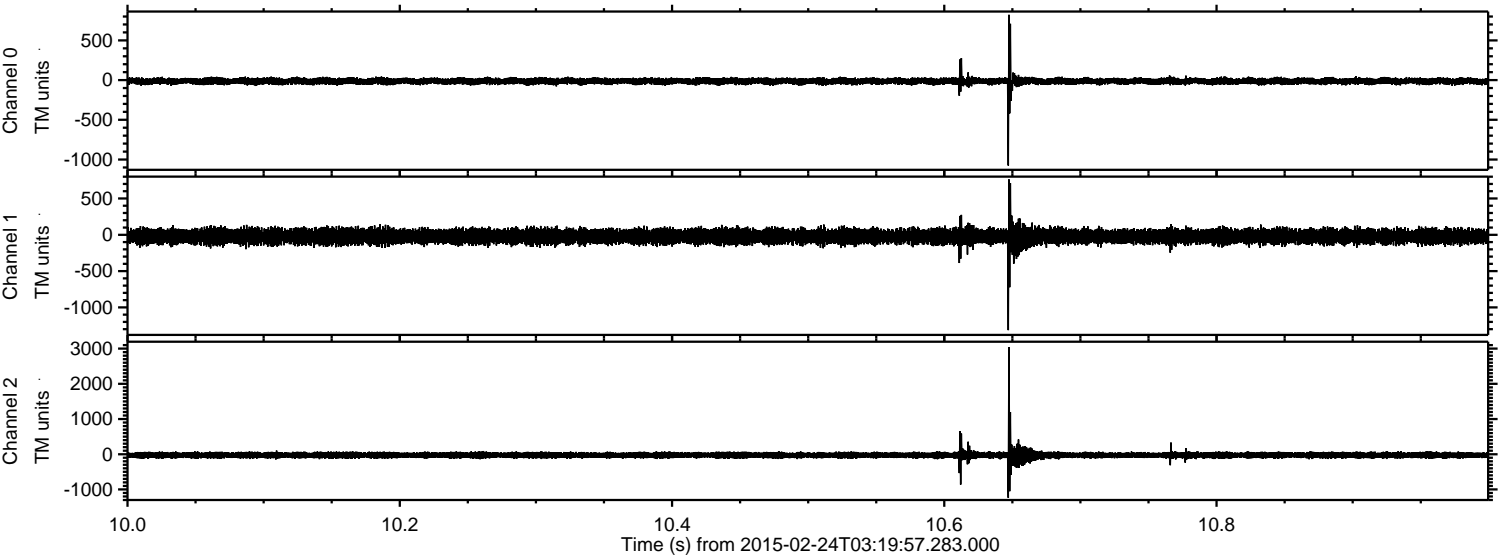

Processed Tue Mar 3 11:13:59 2015 by ELM ver.2012-10-06 from 001__elm20150224_031956__dat00.bin

