

ELMAVAN 3D WAVEFORMS (Measured data sampled at 50 kHz) 49809 packets of 144 samples from 2015-02-24T03:14:57.131.999.

Processed Tue Mar 3 11:11:57 2015 by ELM ver.2012-10-06 from 001\_\_elm20150224\_031456\_\_dat00.bin

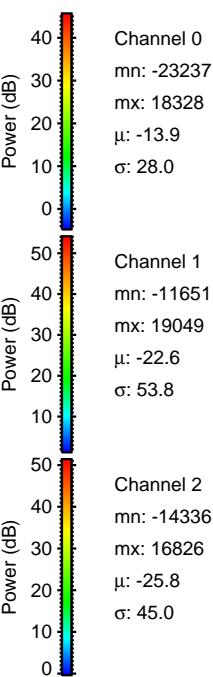
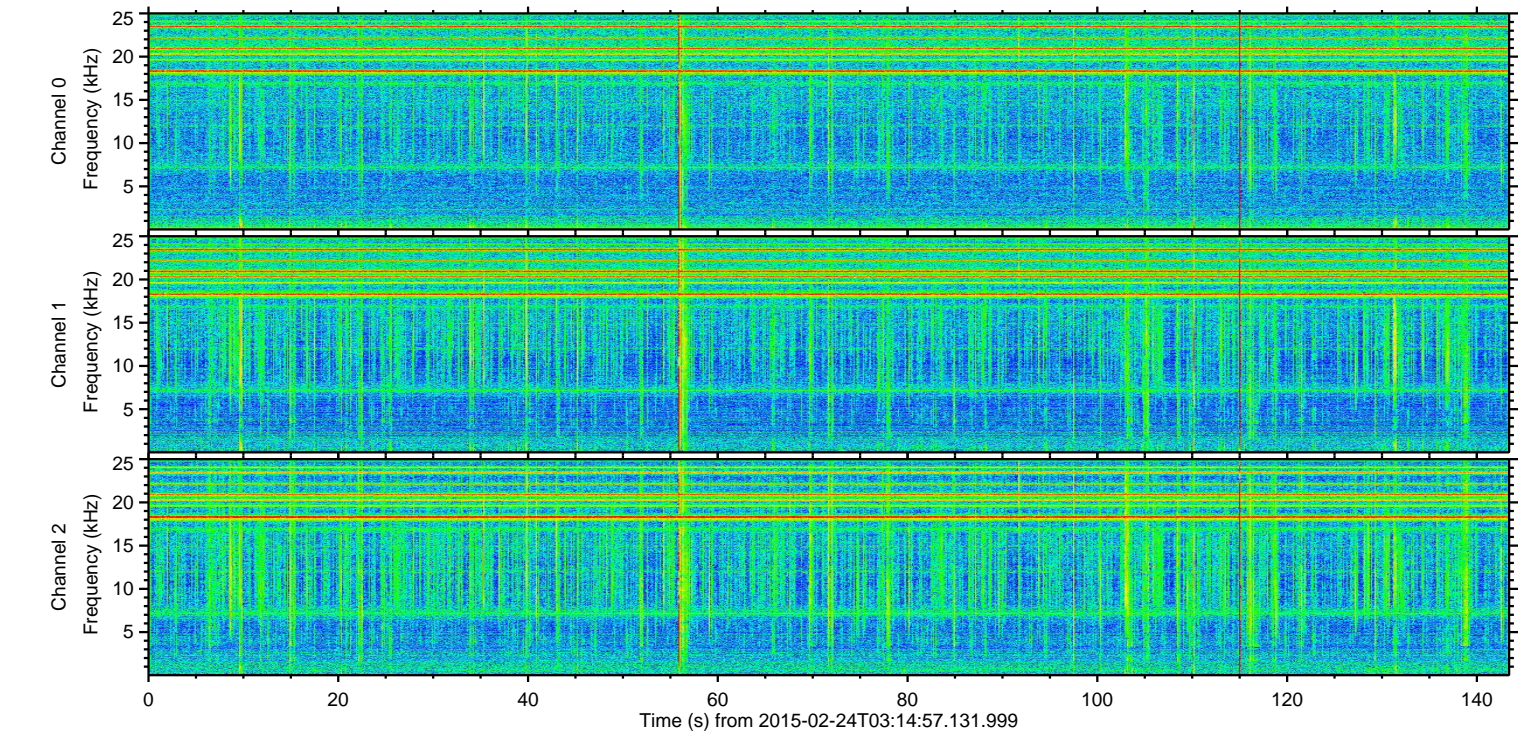
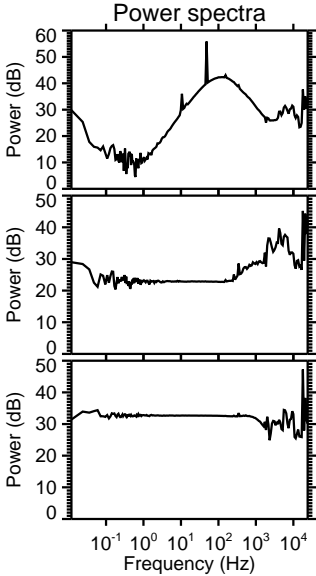
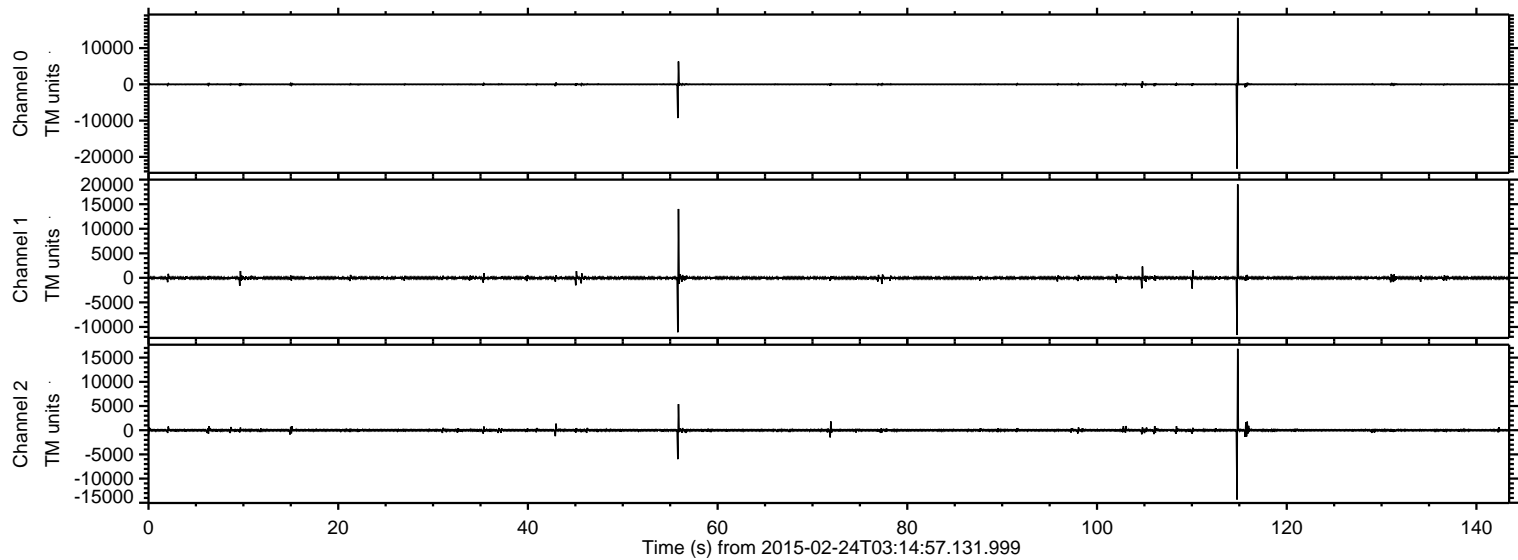

ELMAVAN 3D WAVEFORMS (Measured data sampled at 50 kHz) 49809 packets of 144 samples from 2015-02-24T03:14:57.131.999. Part 115/144

Processed Tue Mar 3 11:12:09 2015 by ELM ver.2012-10-06 from 001\_\_elm20150224\_031456\_\_dat00.bin

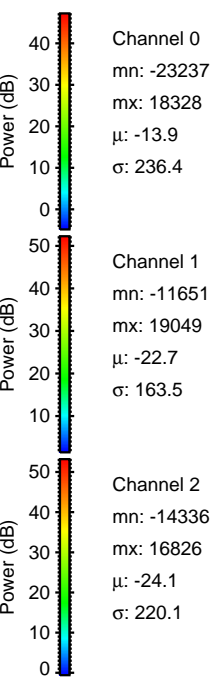
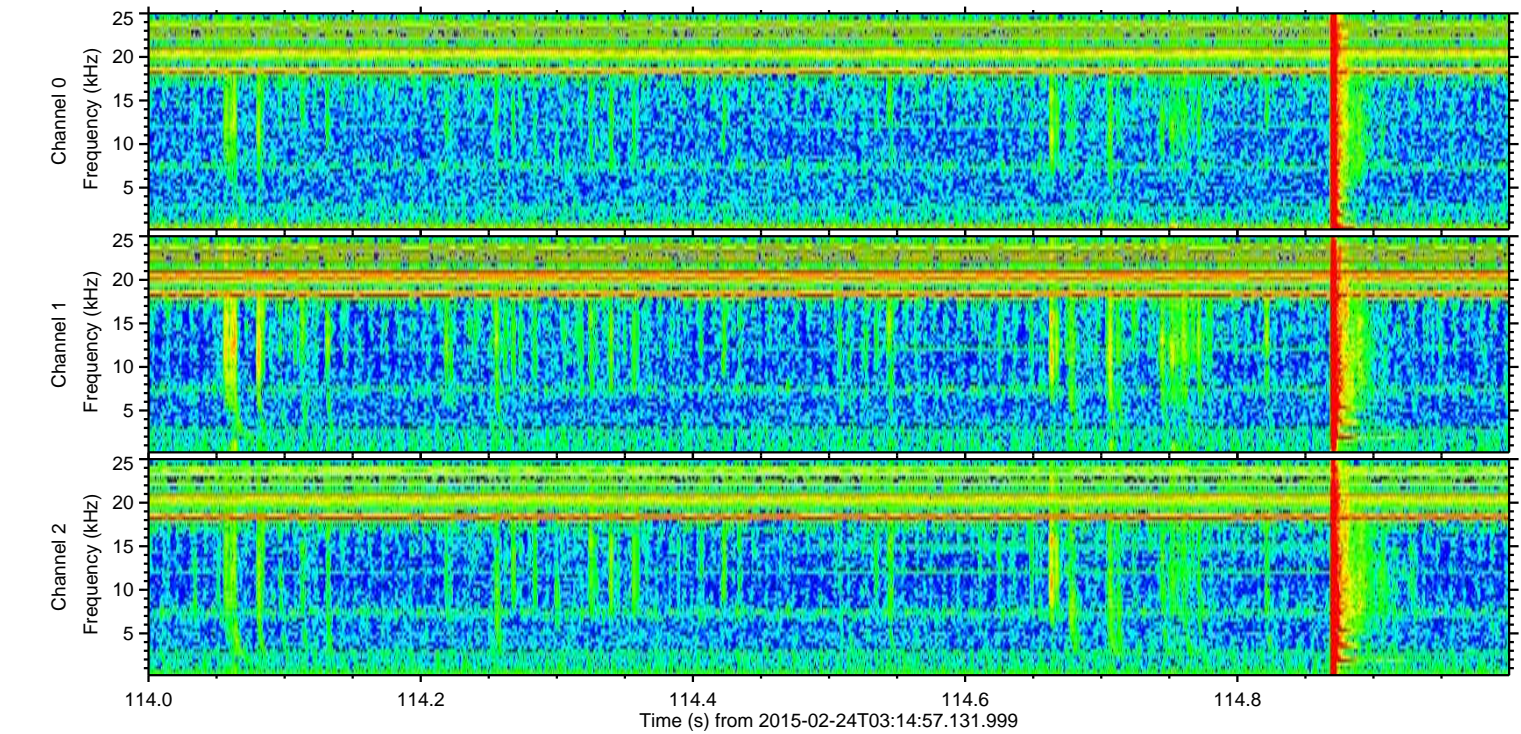
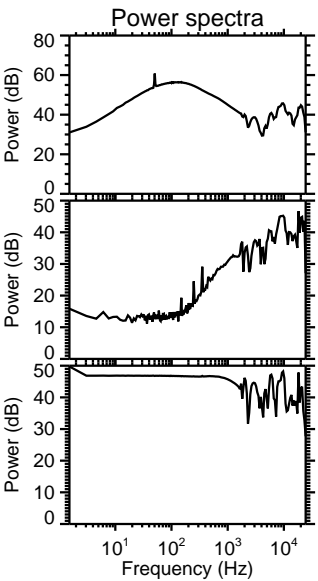
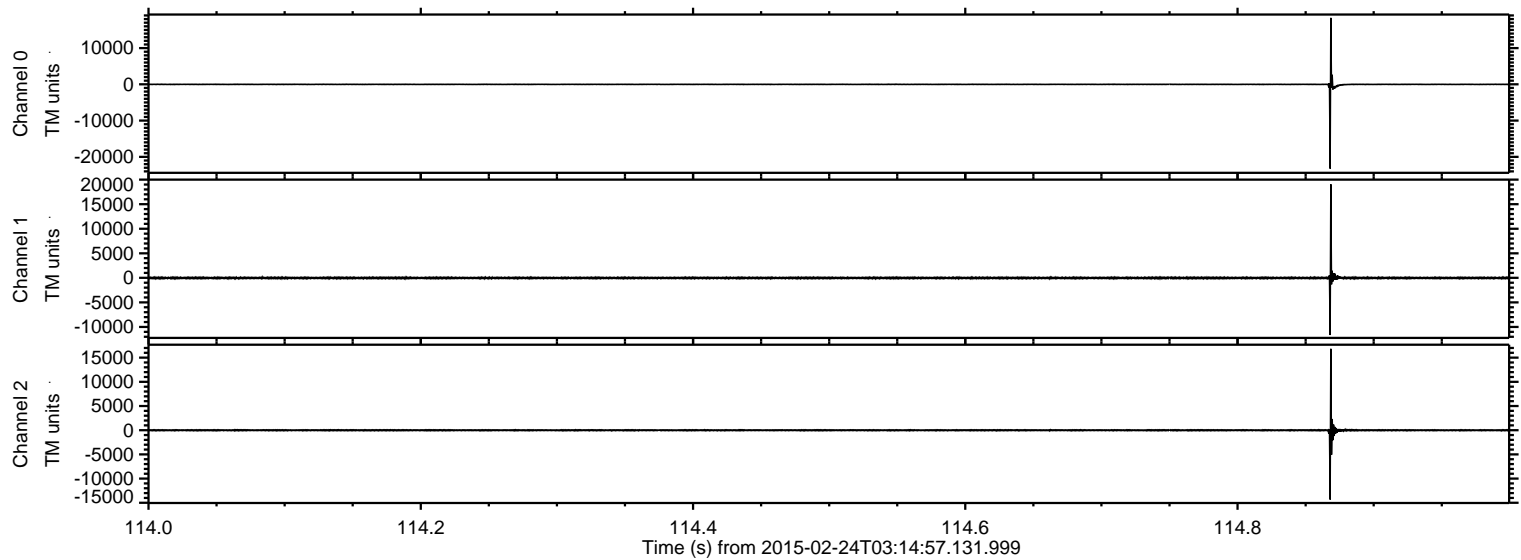

Processed Tue Mar 3 11:12:10 2015 by ELM ver.2012-10-06 from 001\_\_elm20150224\_031456\_\_dat00.bin

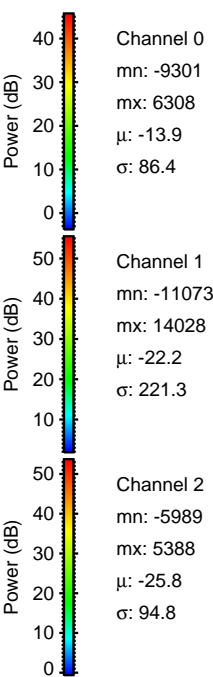
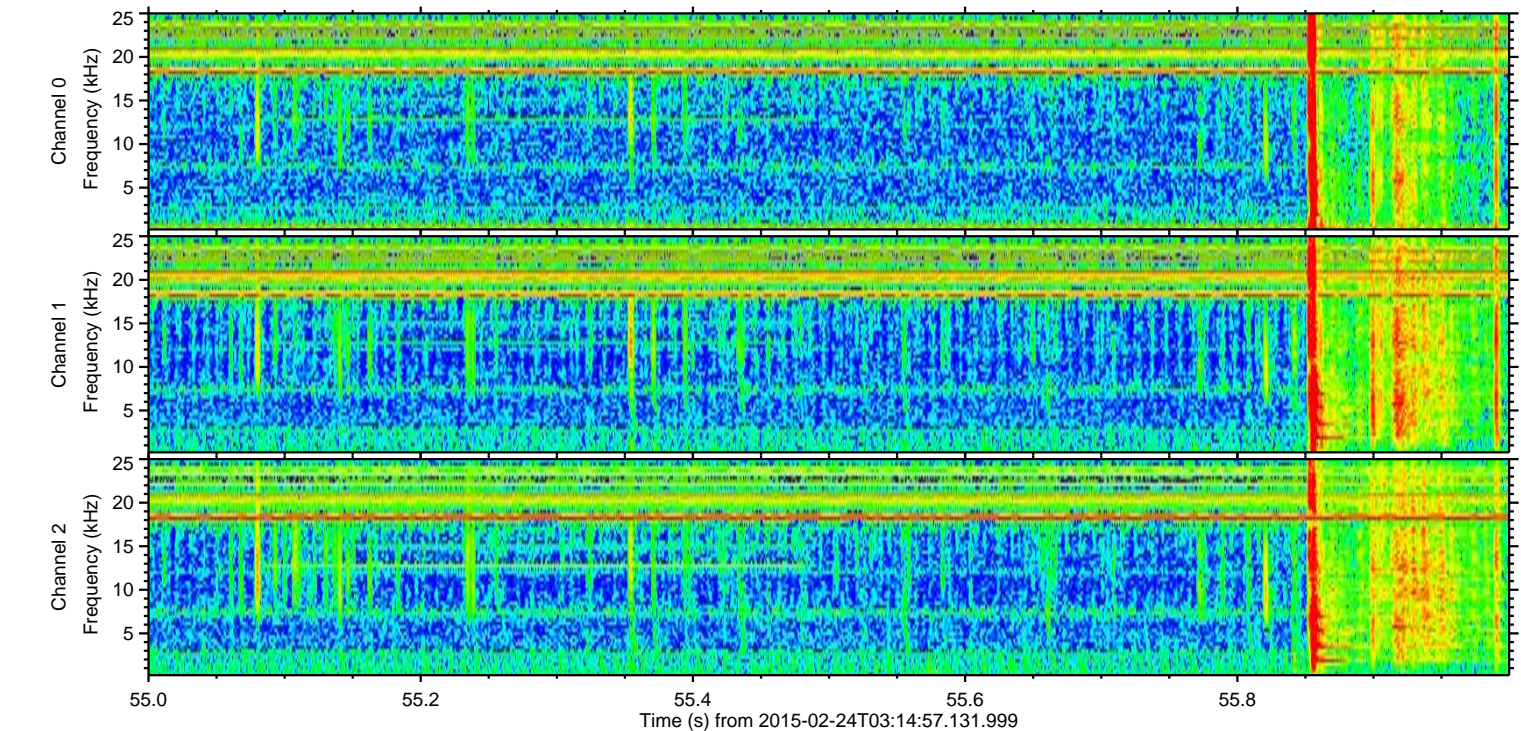
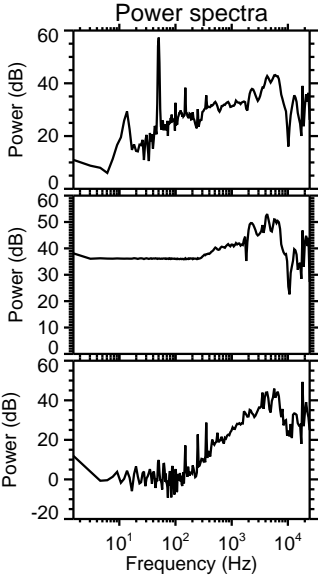
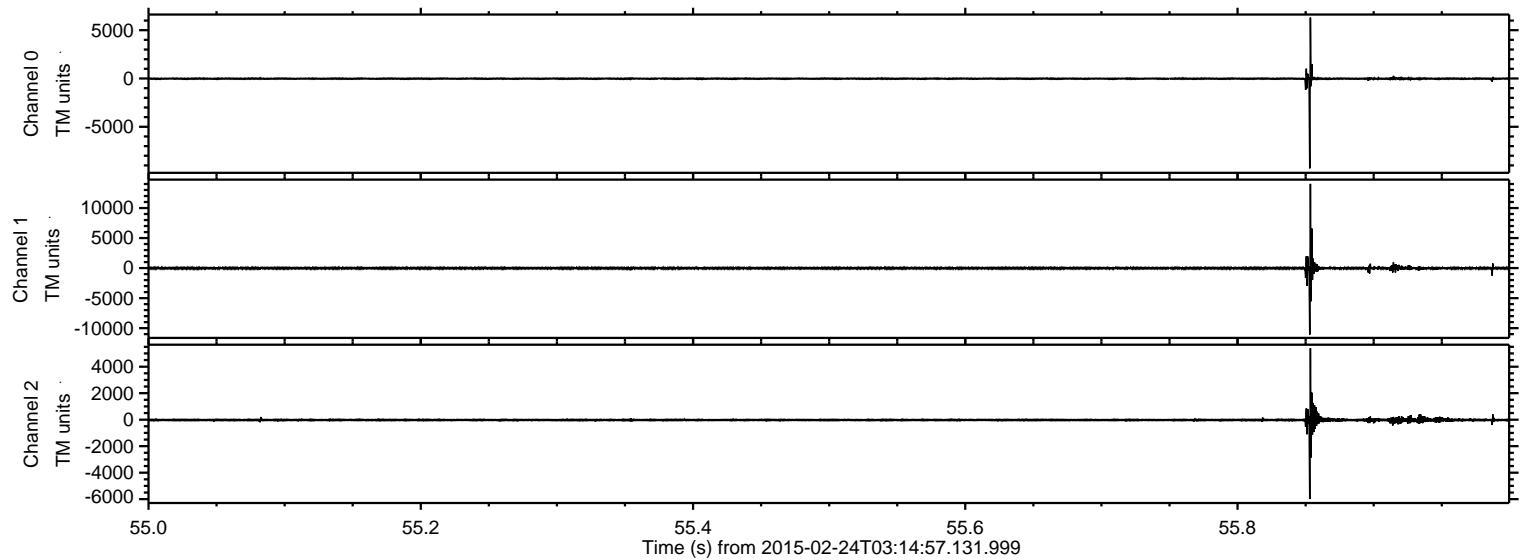

ELMAVAN 3D WAVEFORMS (Measured data sampled at 50 kHz) 49809 packets of 144 samples from 2015-02-24T03:14:57.131.999. Part 105/144

Processed Tue Mar 3 11:12:11 2015 by ELM ver.2012-10-06 from 001\_\_elm20150224\_031456\_\_dat00.bin

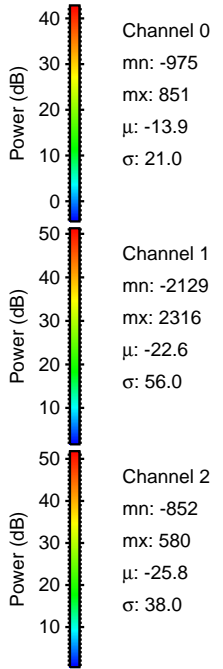
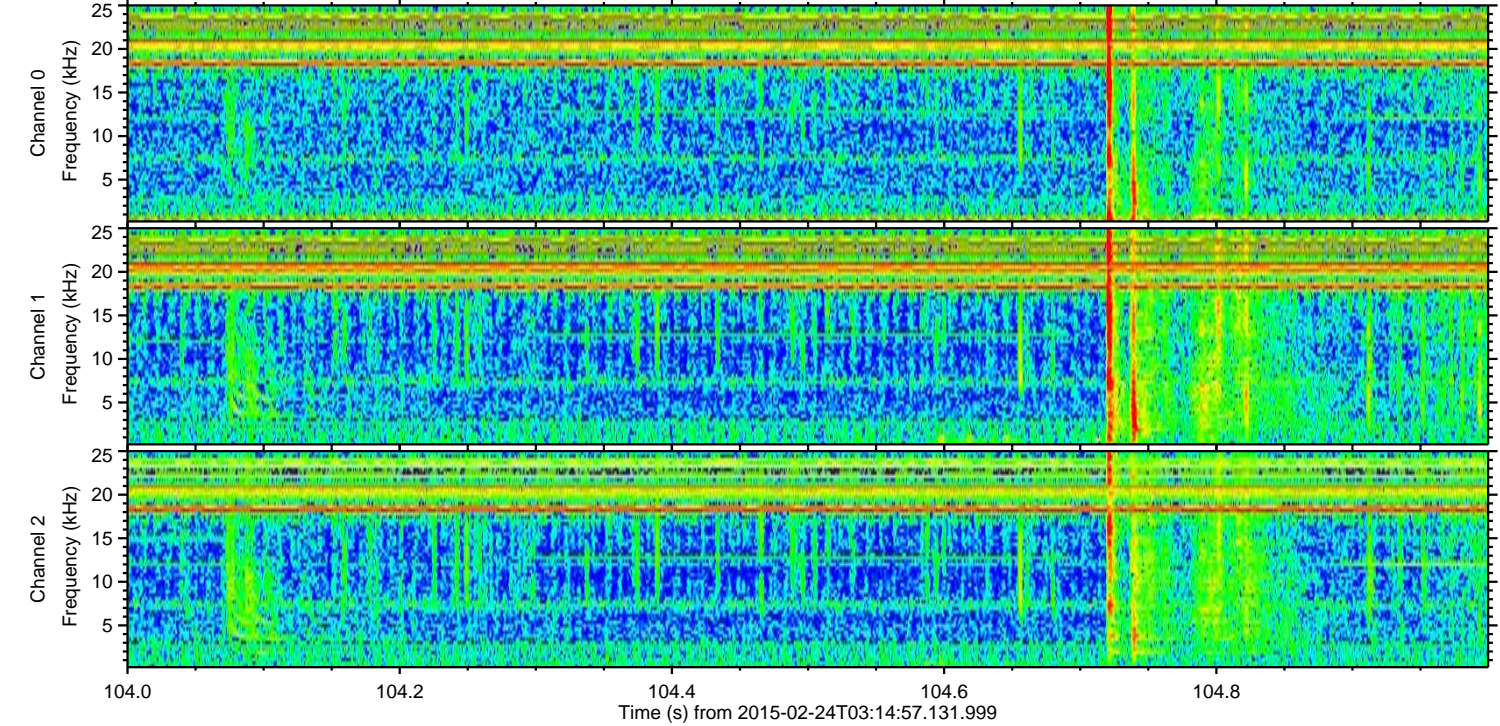
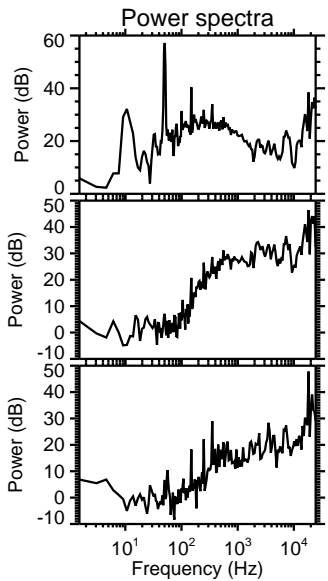
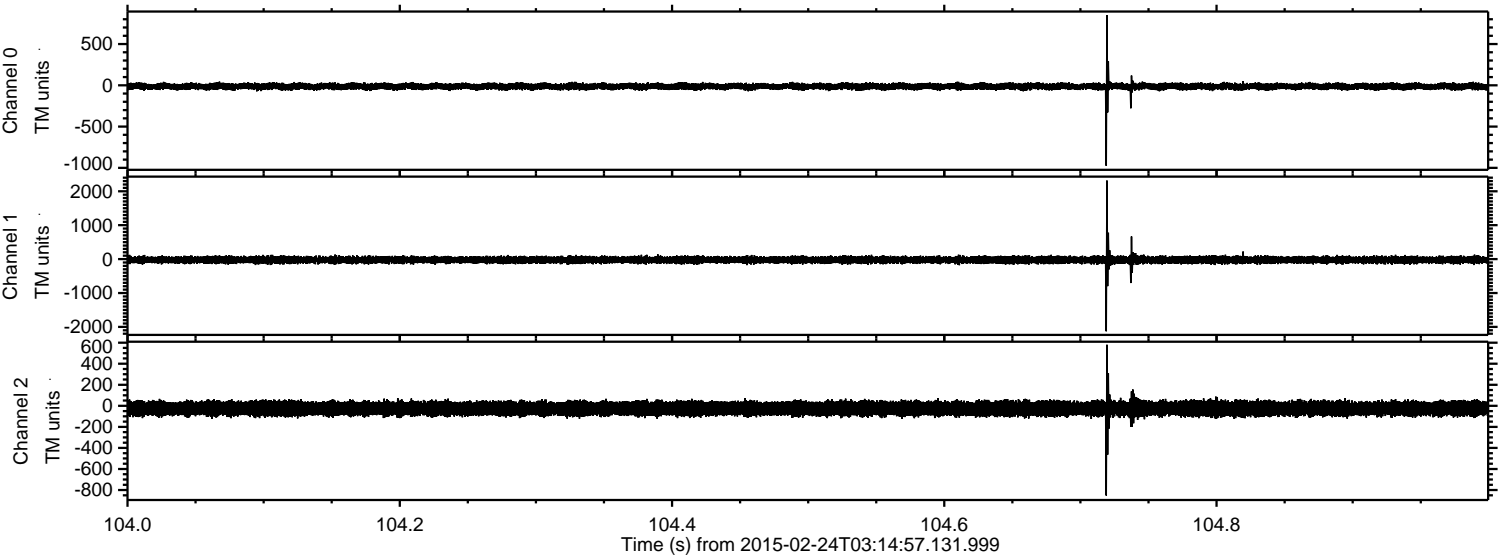

ELMAVAN 3D WAVEFORMS (Measured data sampled at 50 kHz) 49809 packets of 144 samples from 2015-02-24T03:14:57.131.999. Part 111/144

Processed Tue Mar 3 11:12:12 2015 by ELM ver.2012-10-06 from 001\_\_elm20150224\_031456\_\_dat00.bin

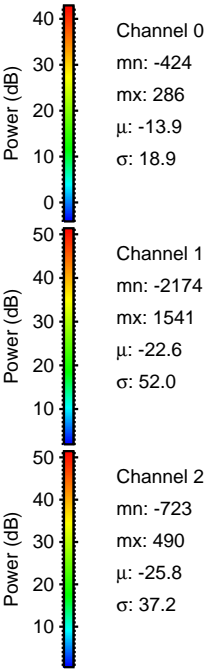
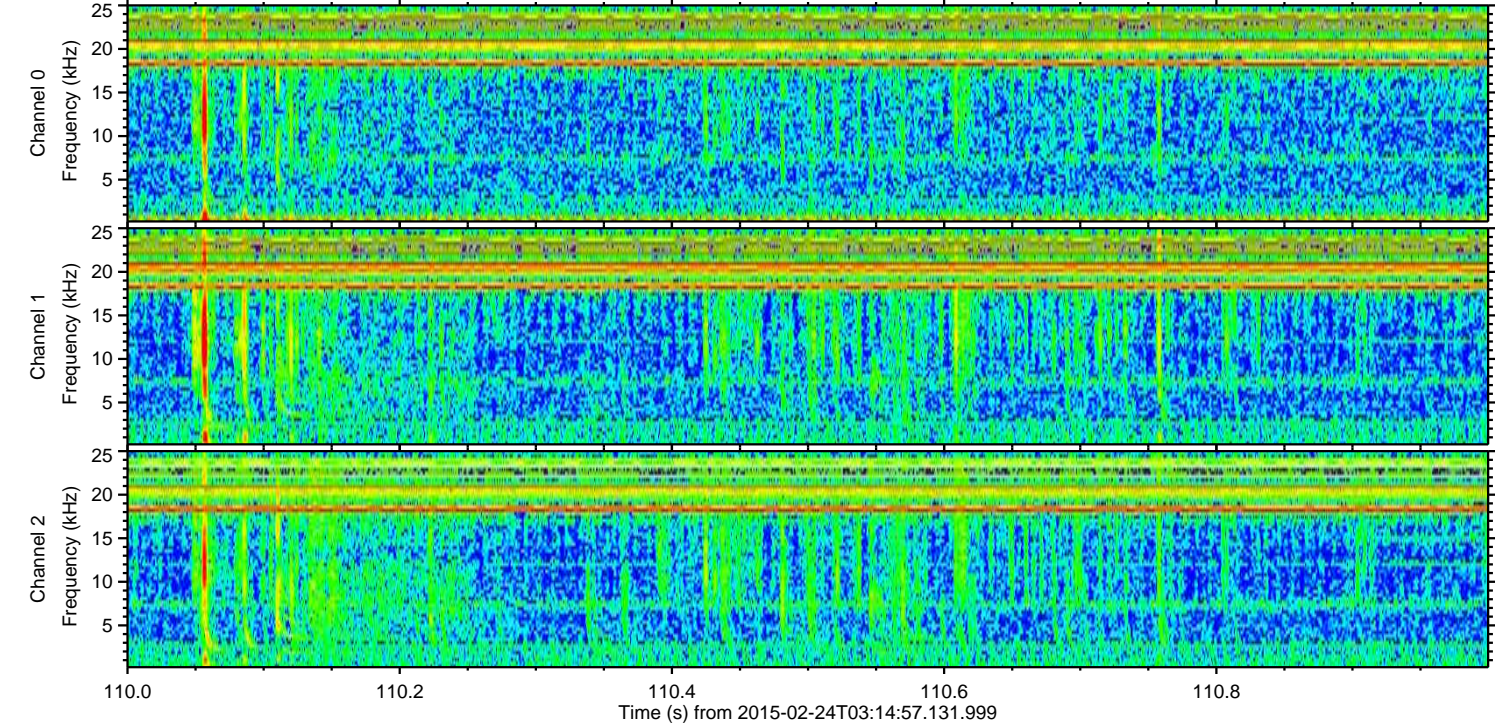
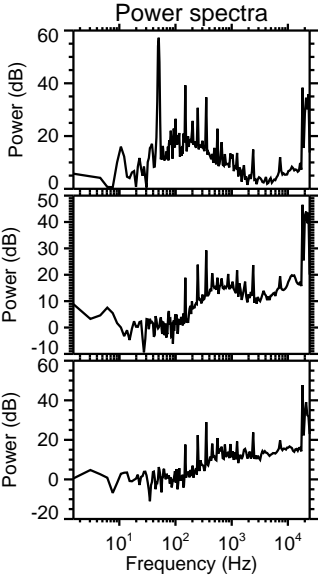
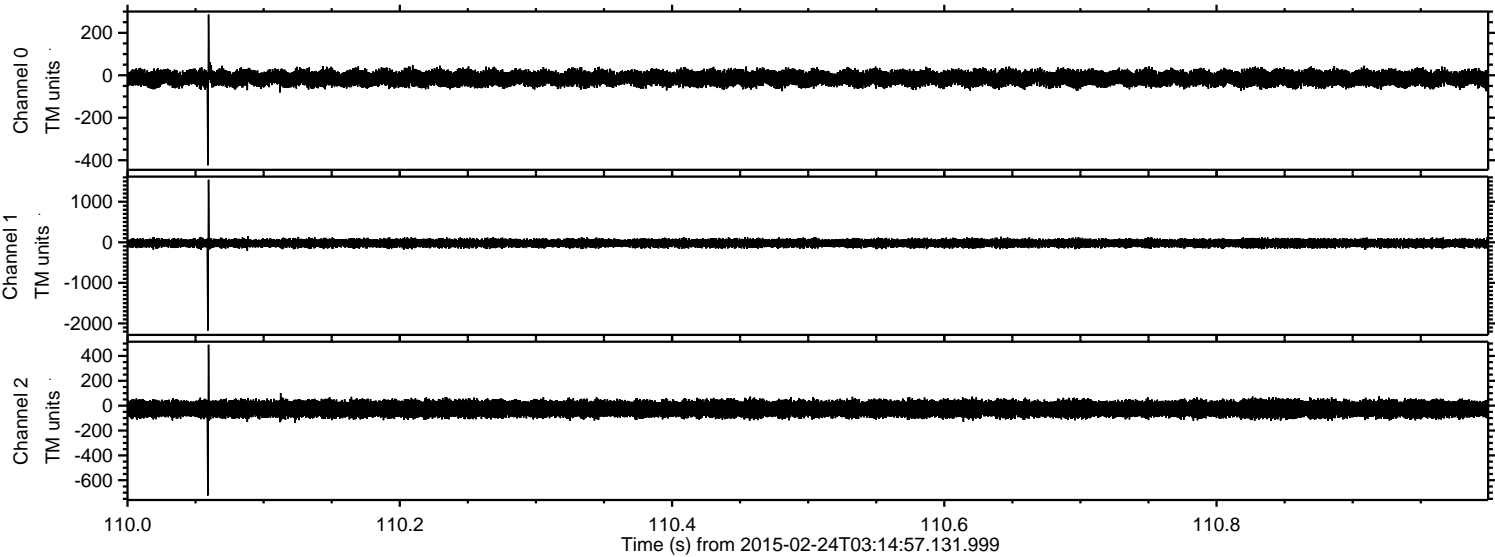

ELMAVAN 3D WAVEFORMS (Measured data sampled at 50 kHz) 49809 packets of 144 samples from 2015-02-24T03:14:57.131.999. Part 72/144

Processed Tue Mar 3 11:12:13 2015 by ELM ver.2012-10-06 from 001\_\_elm20150224\_031456\_\_dat00.bin

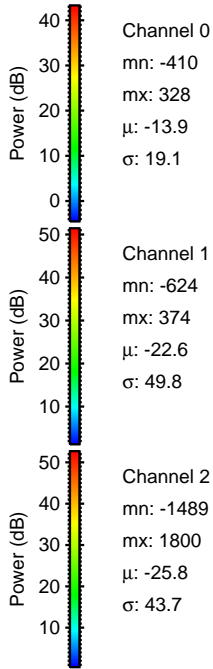
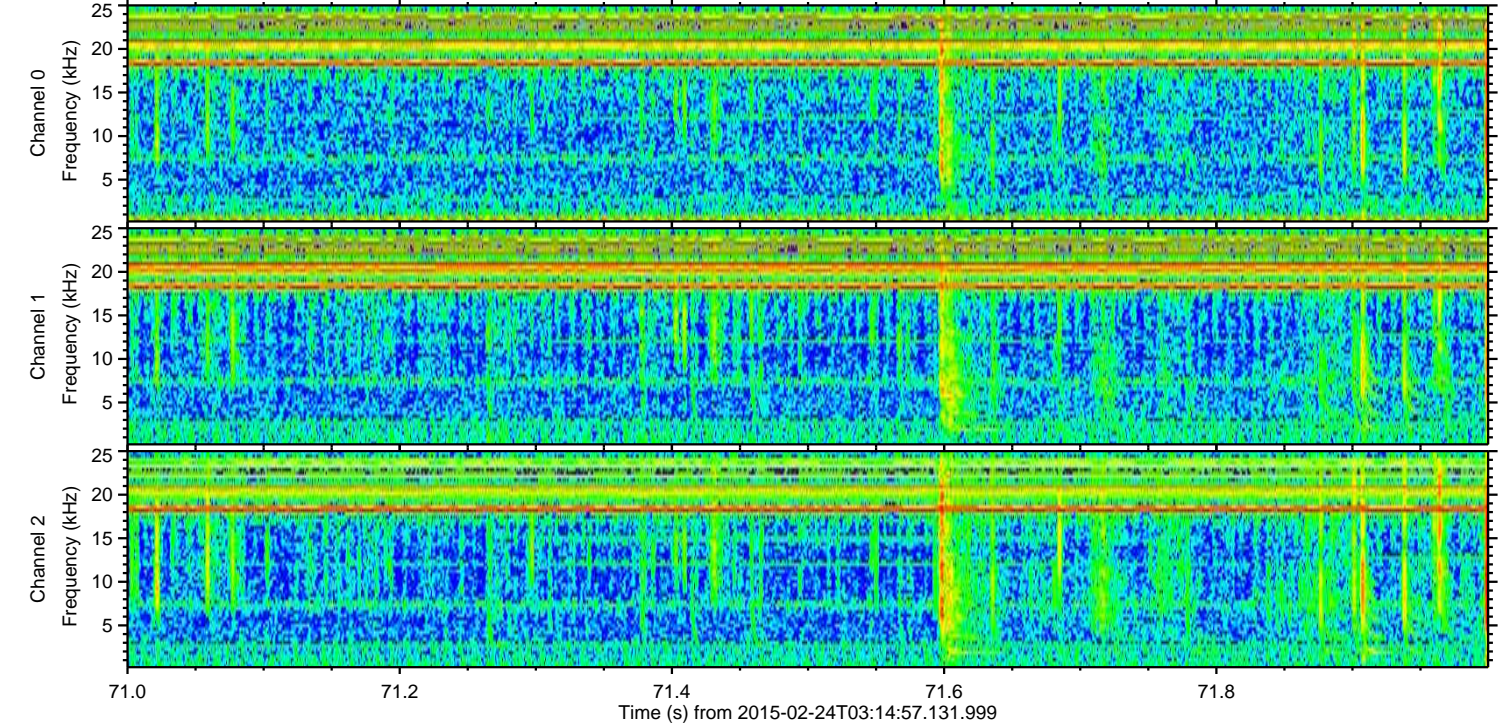
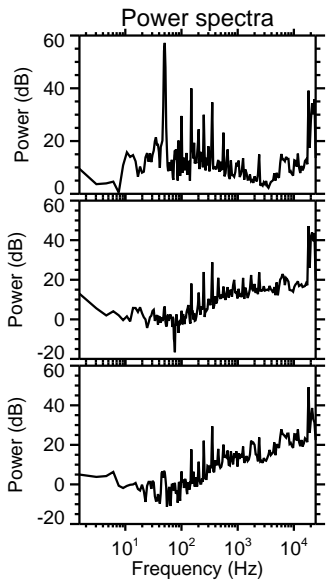
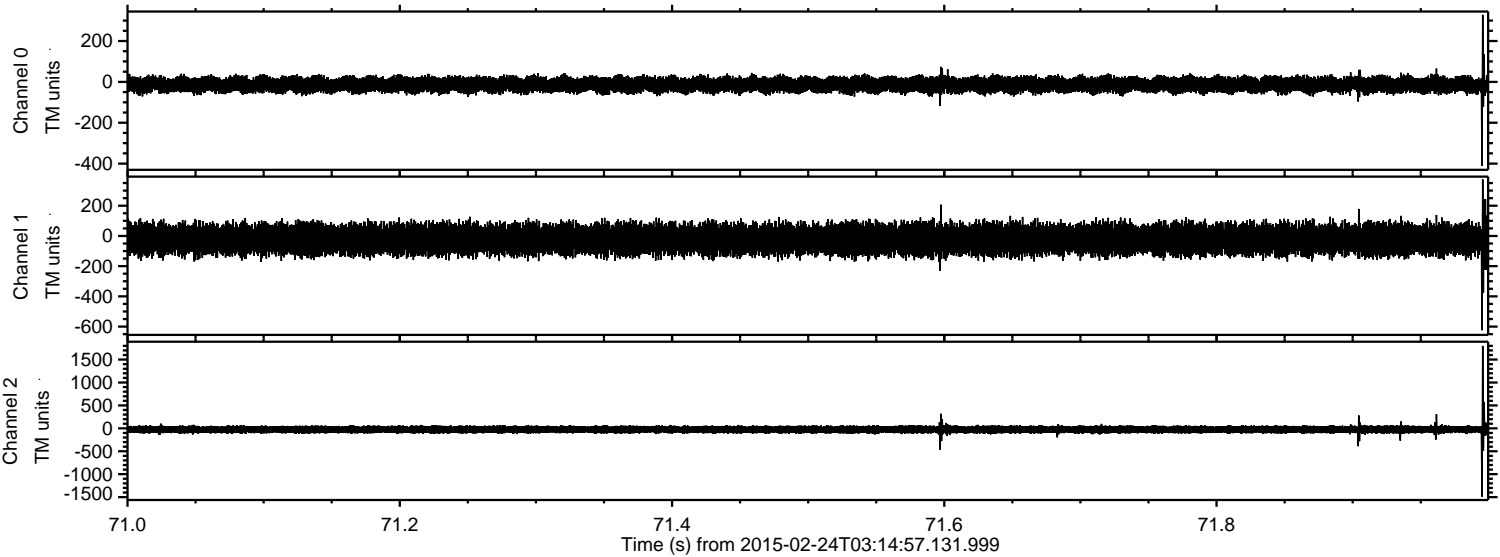

ELMAVAN 3D WAVEFORMS (Measured data sampled at 50 kHz) 49809 packets of 144 samples from 2015-02-24T03:14:57.131.999. Part 116/144

Processed Tue Mar 3 11:12:14 2015 by ELM ver.2012-10-06 from 001\_\_elm20150224\_031456\_\_dat00.bin

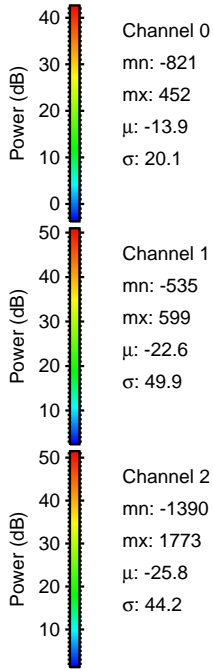
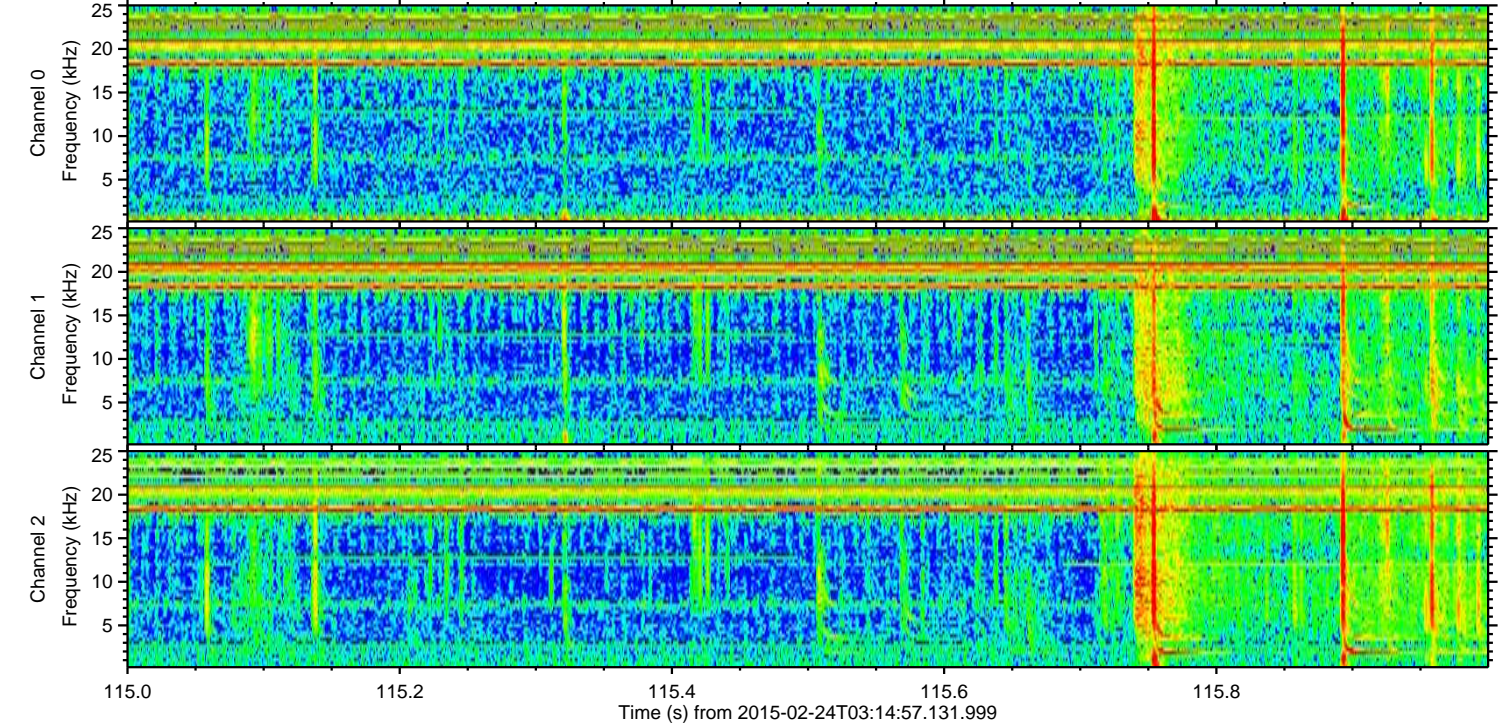
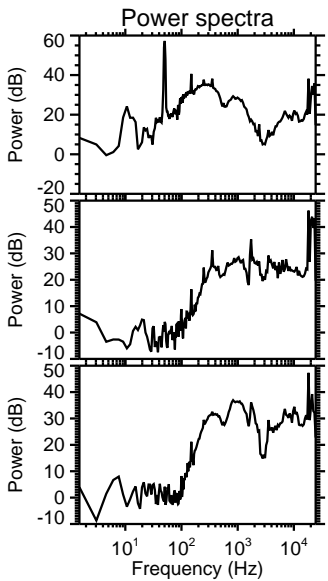
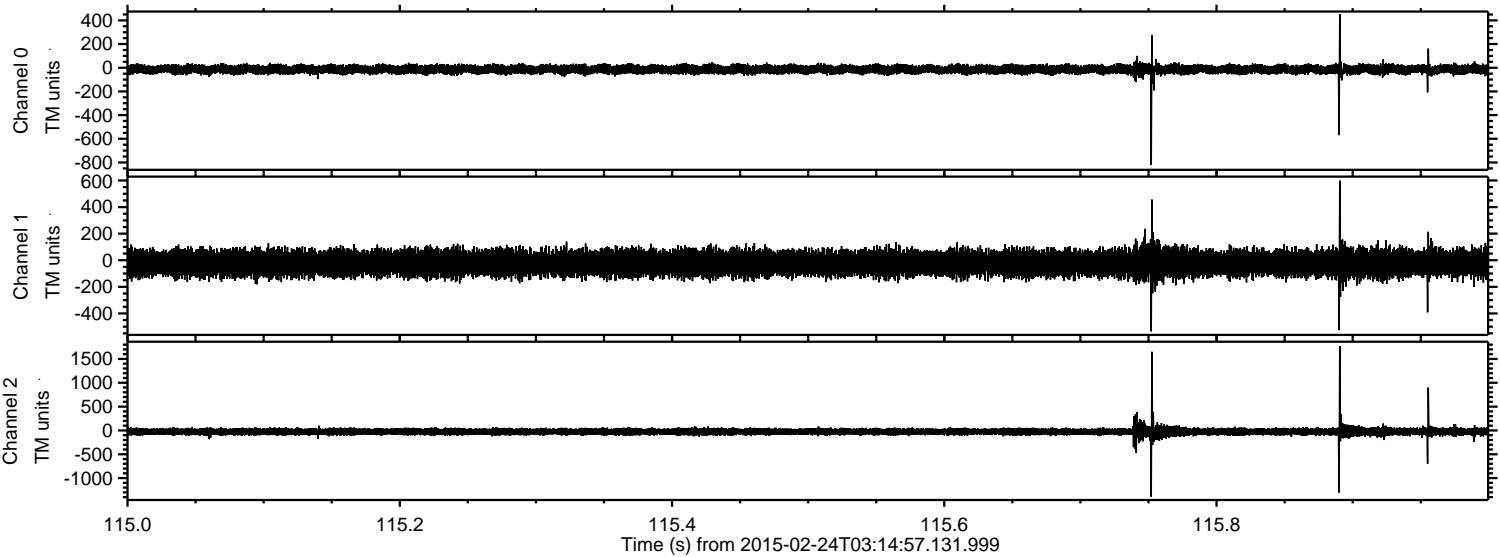

Channel 0  
mn: -821  
mx: 452  
 $\mu$ : -13.9  
 $\sigma$ : 20.1

Channel 1  
mn: -535  
mx: 599  
 $\mu$ : -22.6  
 $\sigma$ : 49.9

Channel 2  
mn: -1390  
mx: 1773  
 $\mu$ : -25.8  
 $\sigma$ : 44.2

Processed Tue Mar 3 11:12:15 2015 by ELM ver.2012-10-06 from 001\_\_elm20150224\_031456\_\_dat00.bin

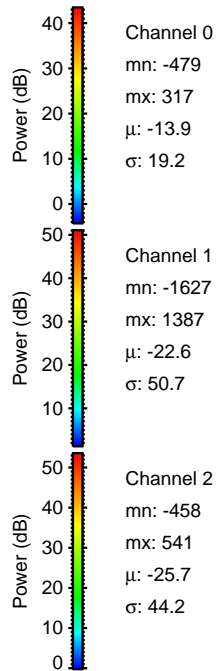
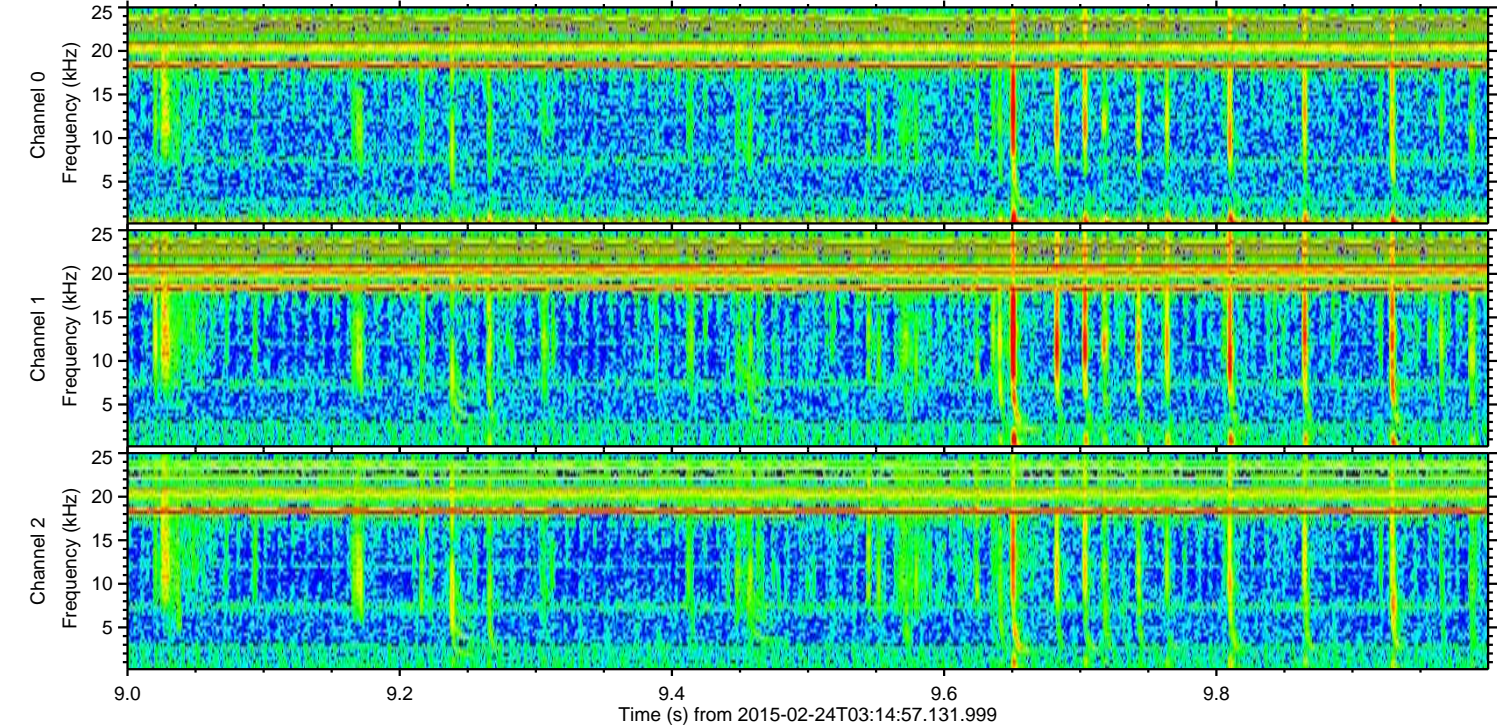
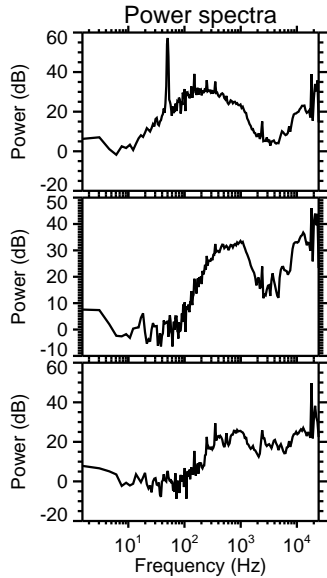
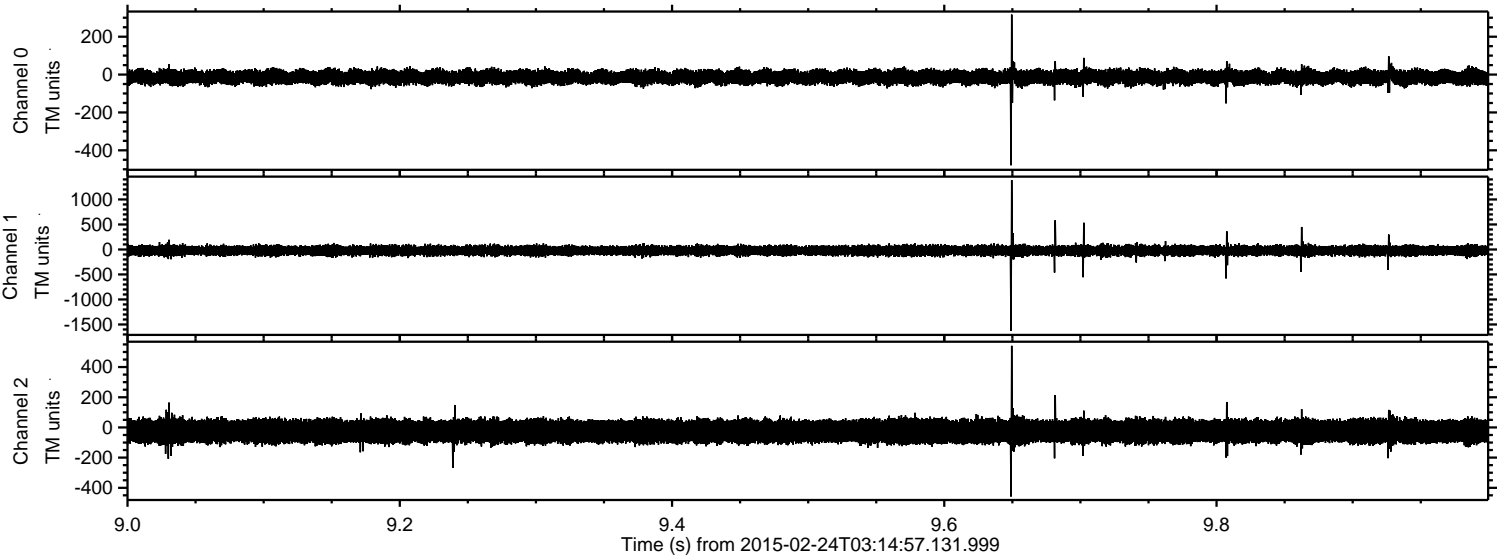

ELMAVAN 3D WAVEFORMS (Measured data sampled at 50 kHz) 49809 packets of 144 samples from 2015-02-24T03:14:57.131.999. Part 46/144

Processed Tue Mar 3 11:12:15 2015 by ELM ver.2012-10-06 from 001\_\_elm20150224\_031456\_\_dat00.bin

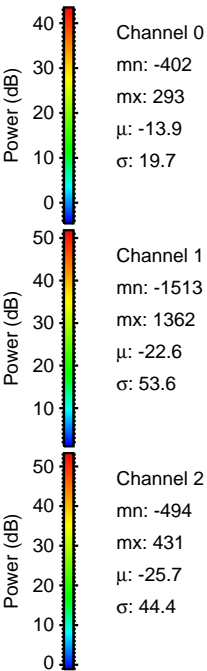
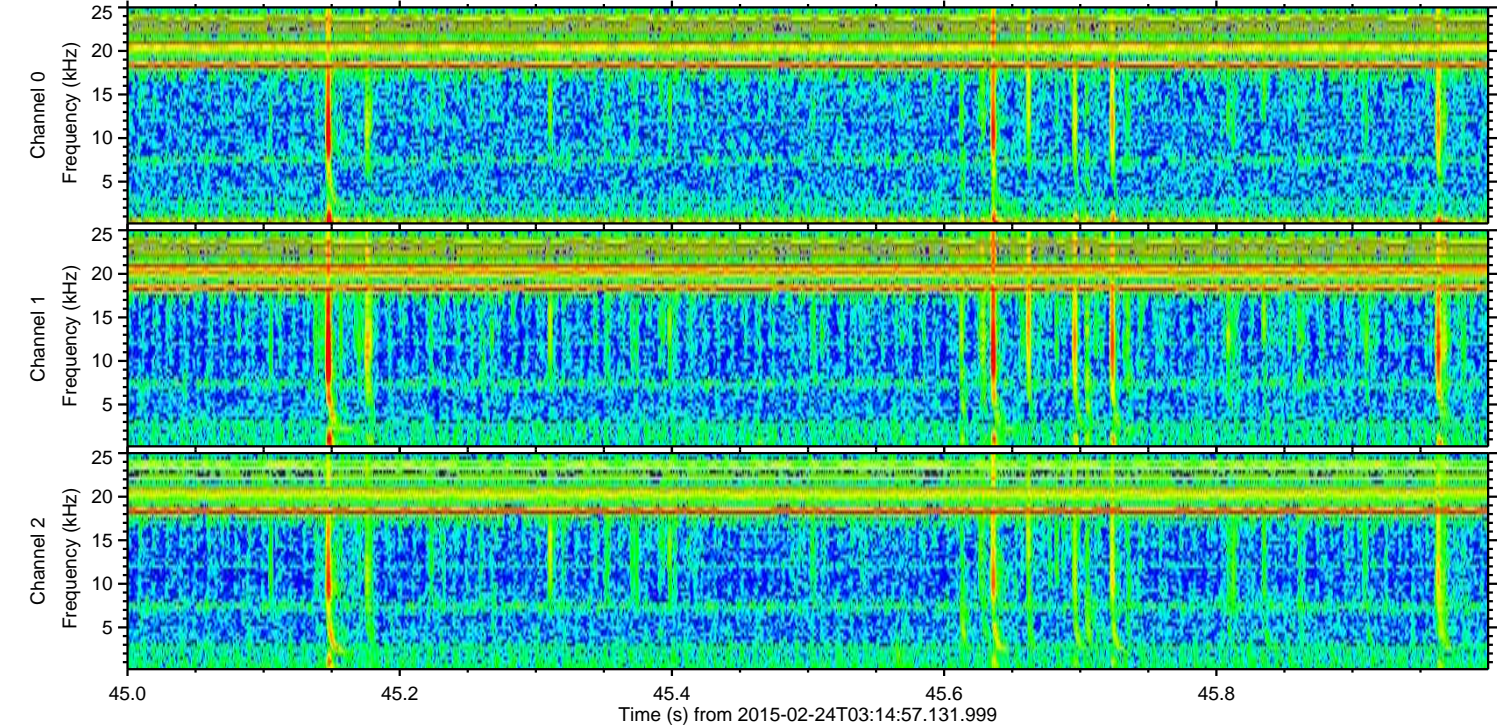
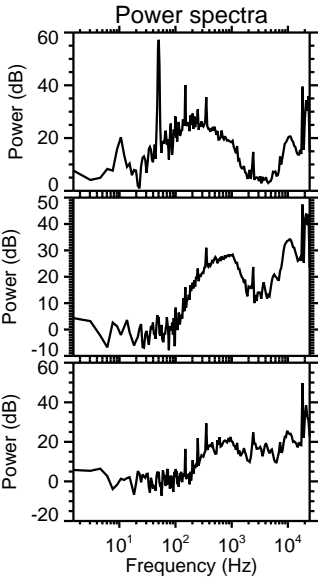
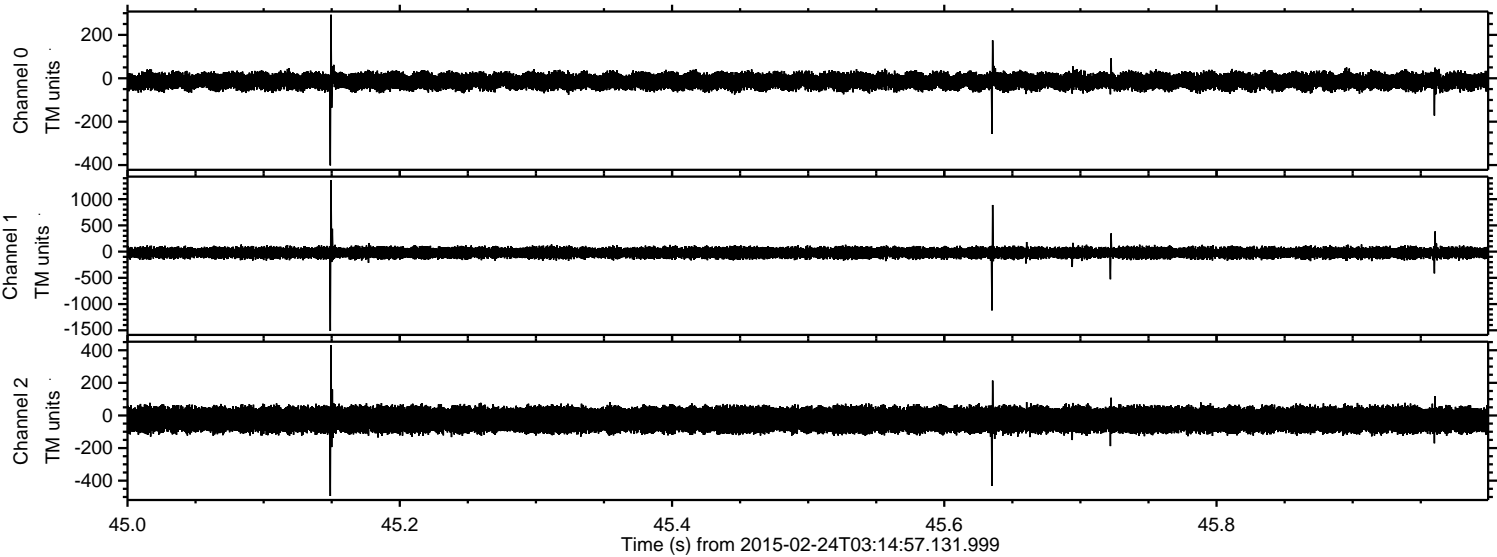

Processed Tue Mar 3 11:12:16 2015 by ELM ver.2012-10-06 from 001\_\_elm20150224\_031456\_\_dat00.bin

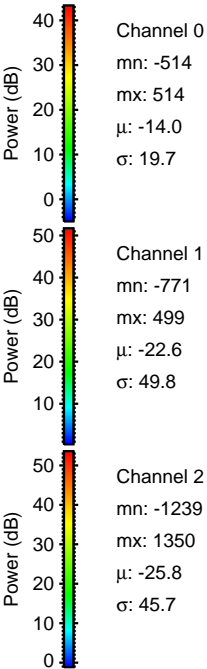
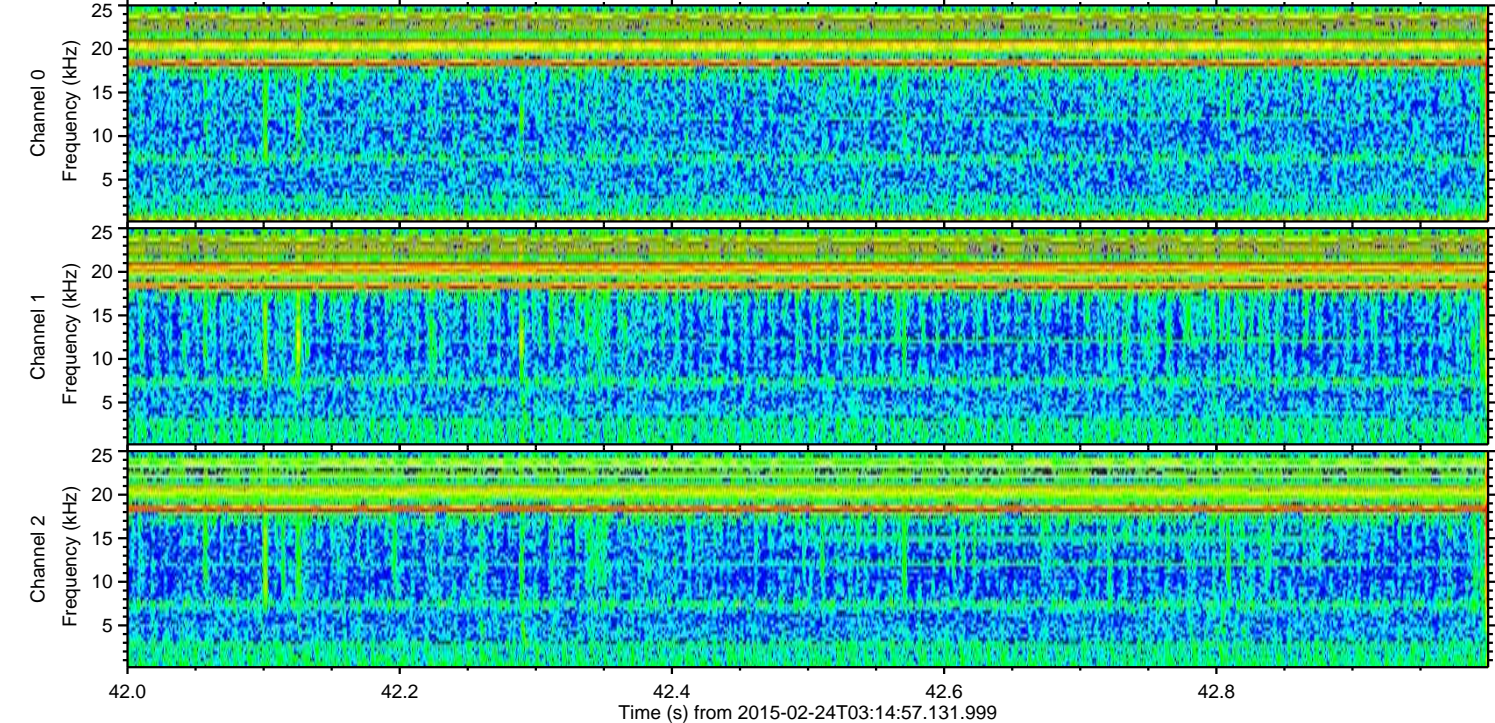
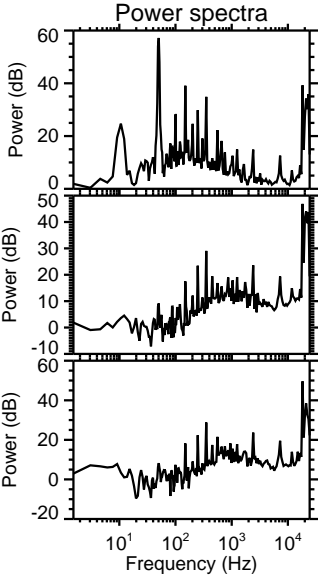
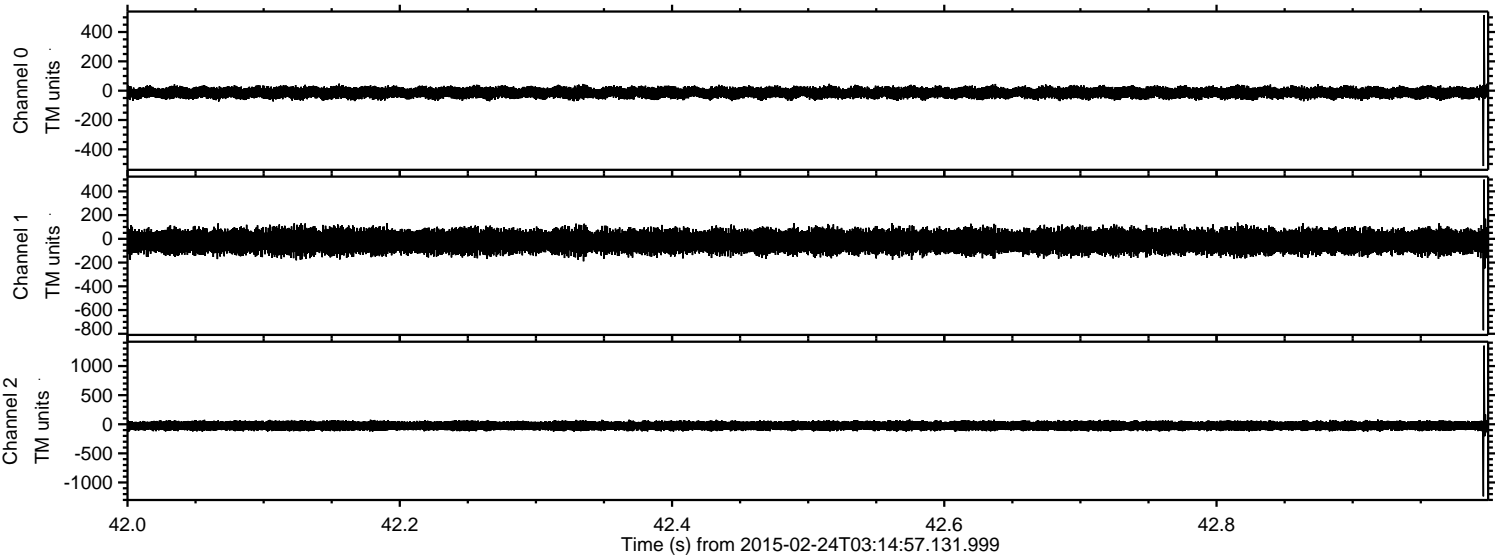

ELMAVAN 3D WAVEFORMS (Measured data sampled at 50 kHz) 49809 packets of 144 samples from 2015-02-24T03:14:57.131.999. Part 125/144

