

ELMAVAN 3D WAVEFORMS (Measured data sampled at 50 kHz) 49722 packets of 144 samples from 2015-02-24T01:04:53.074.000.

Processed Tue Mar 3 09:54:35 2015 by ELM ver.2012-10-06 from 001__elm20150224_010452__dat00.bin

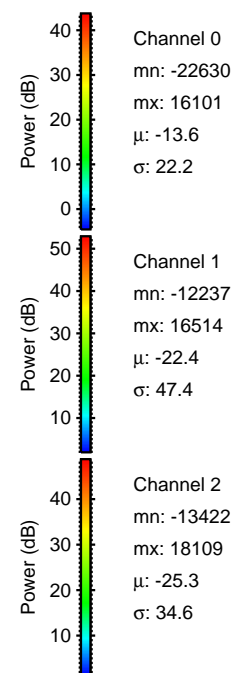

Processed Tue Mar 3 09:54:47 2015 by ELM ver.2012-10-06 from 001__elm20150224_010452__dat00.bin

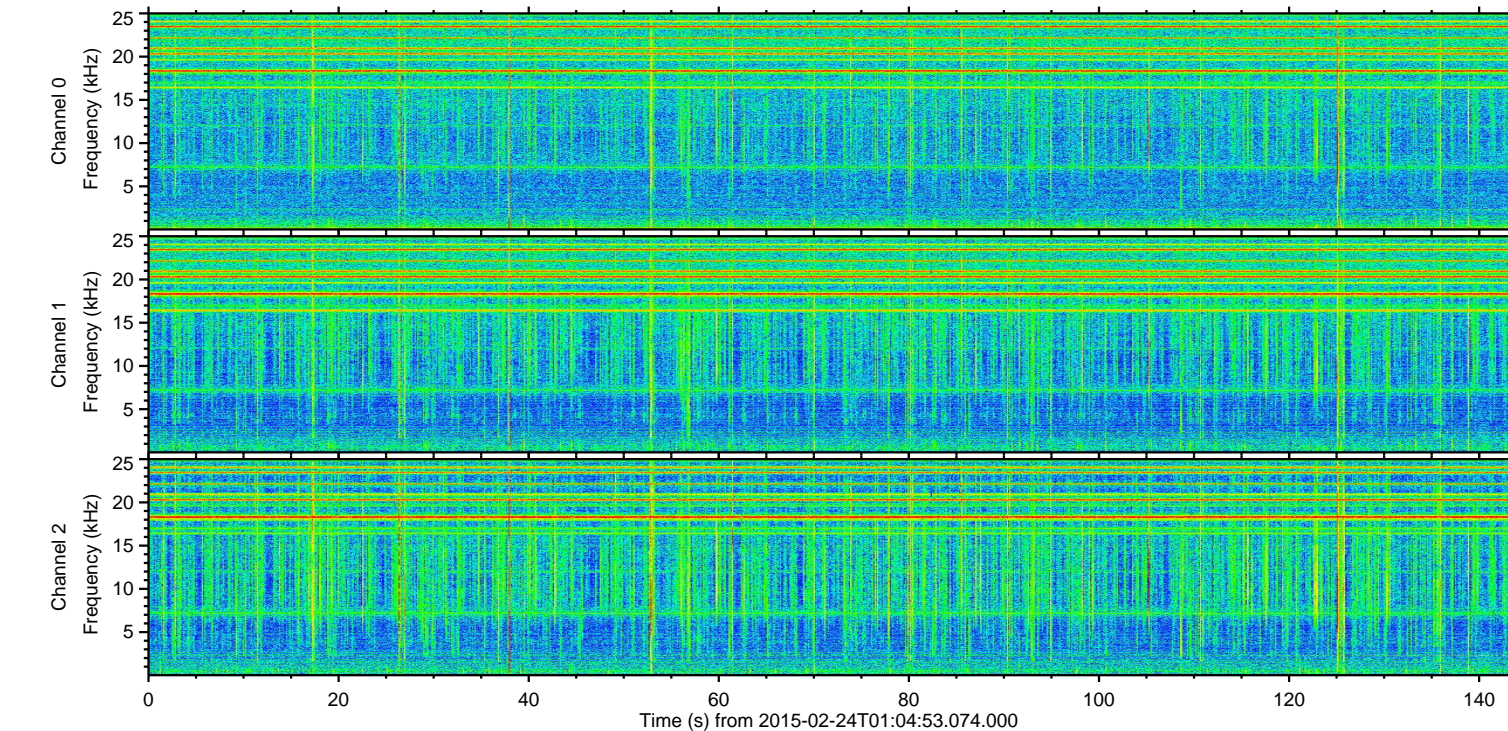
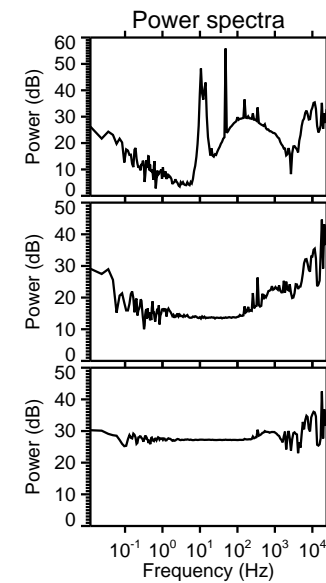
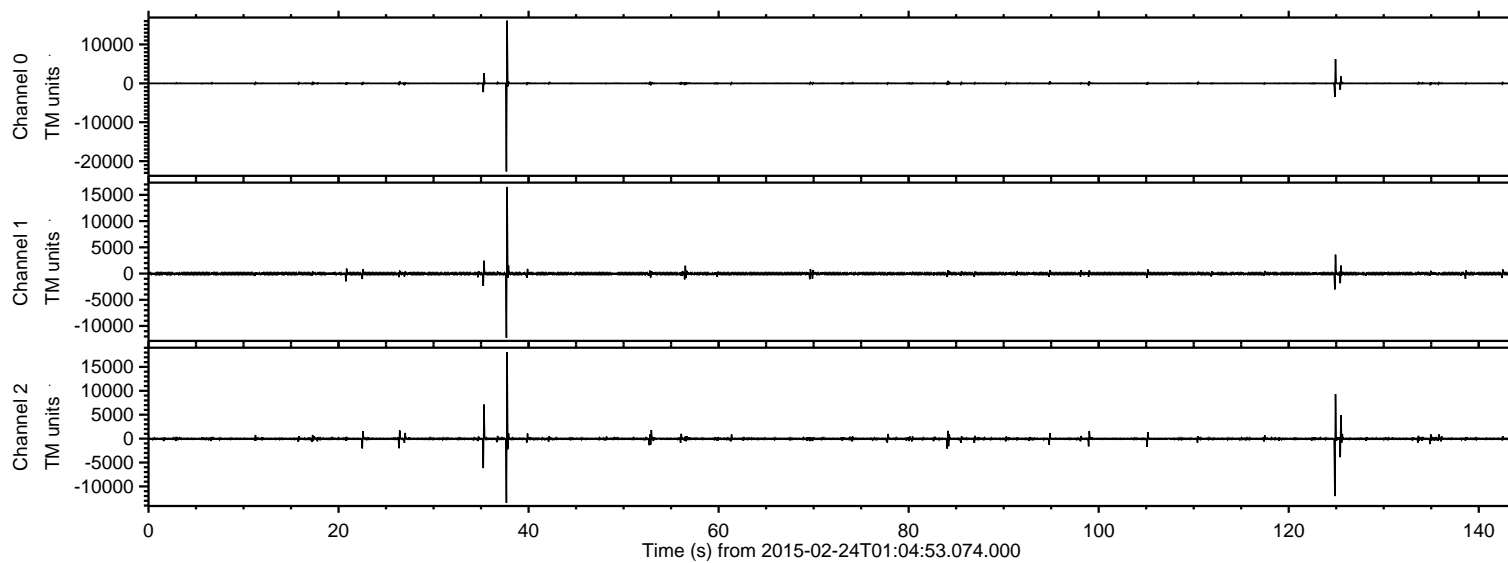
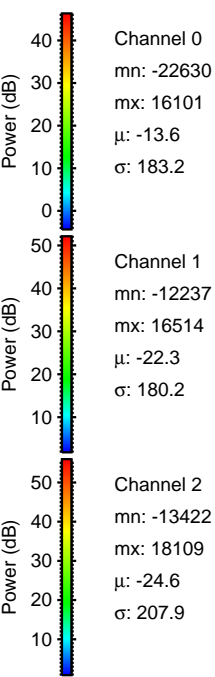
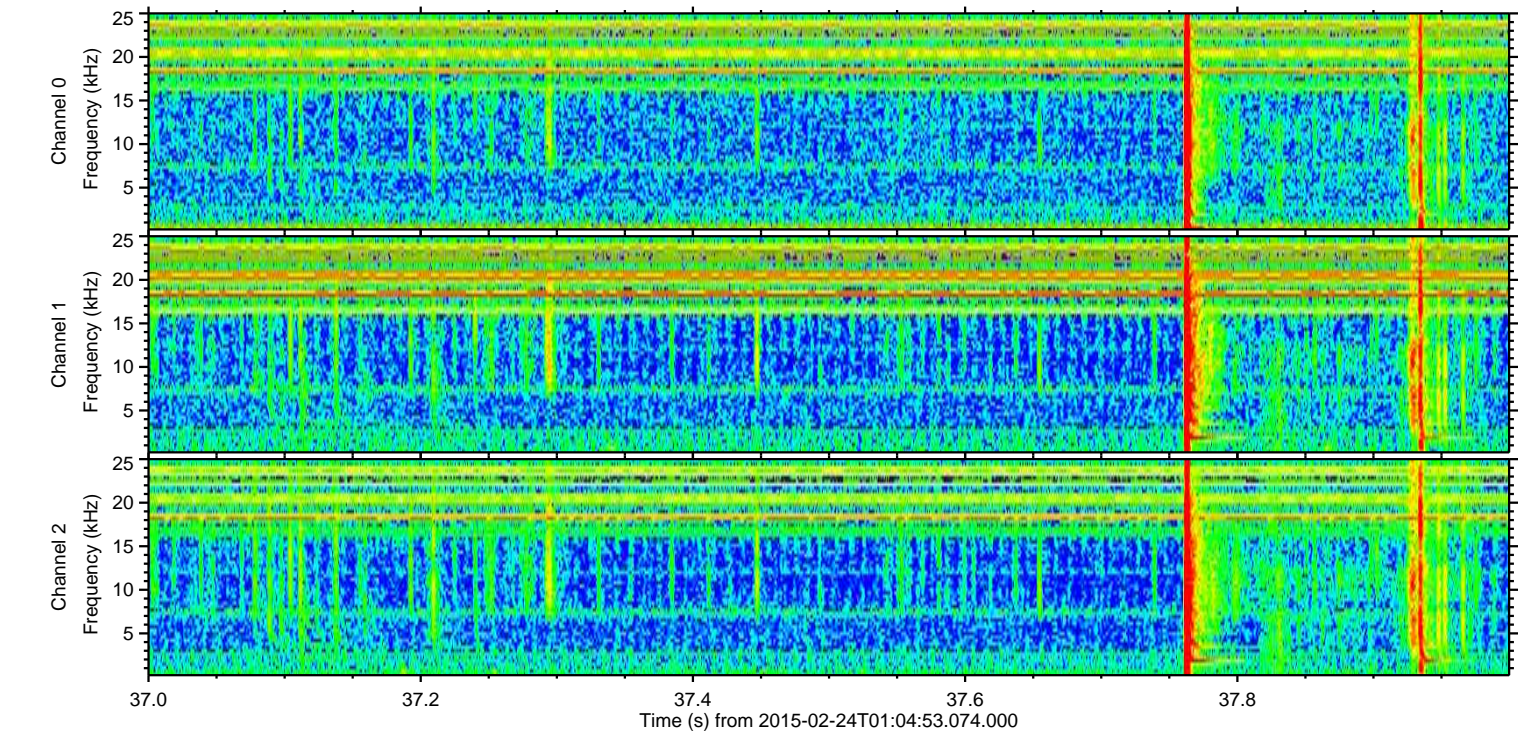
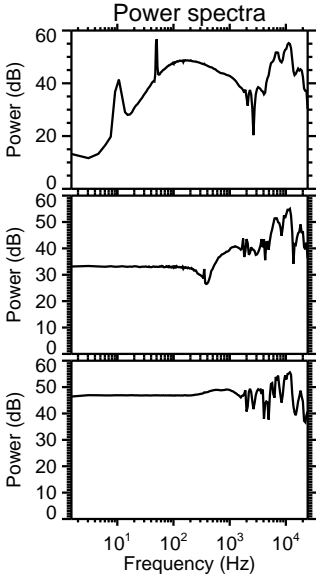
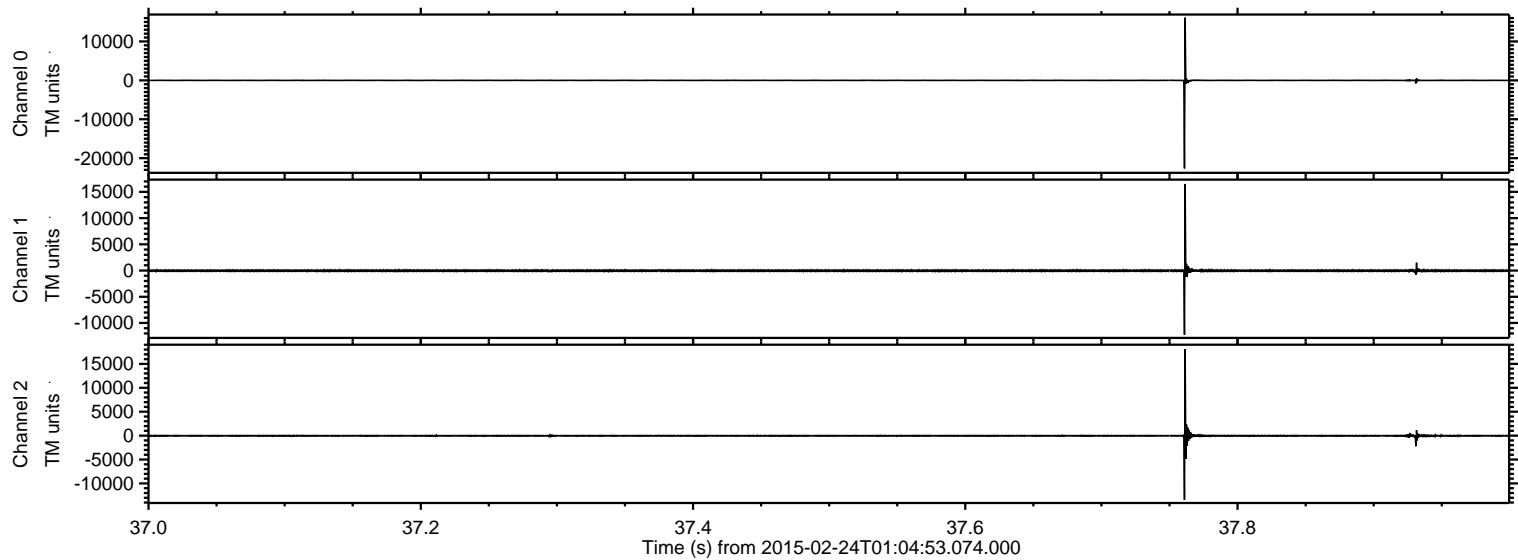

Channel 0
mn: -22630
mx: 16101
 μ : -13.6
 σ : 183.2

Channel 1
mn: -12237
mx: 16514
 μ : -22.3
 σ : 180.2

Channel 2
mn: -13422
mx: 18109
 μ : -24.6
 σ : 207.9

ELMAVAN 3D WAVEFORMS (Measured data sampled at 50 kHz) 49722 packets of 144 samples from 2015-02-24T01:04:53.074.000. Part 125/144

Processed Tue Mar 3 09:54:48 2015 by ELM ver.2012-10-06 from 001__elm20150224_010452__dat00.bin

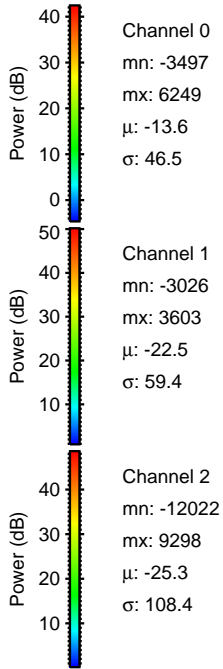
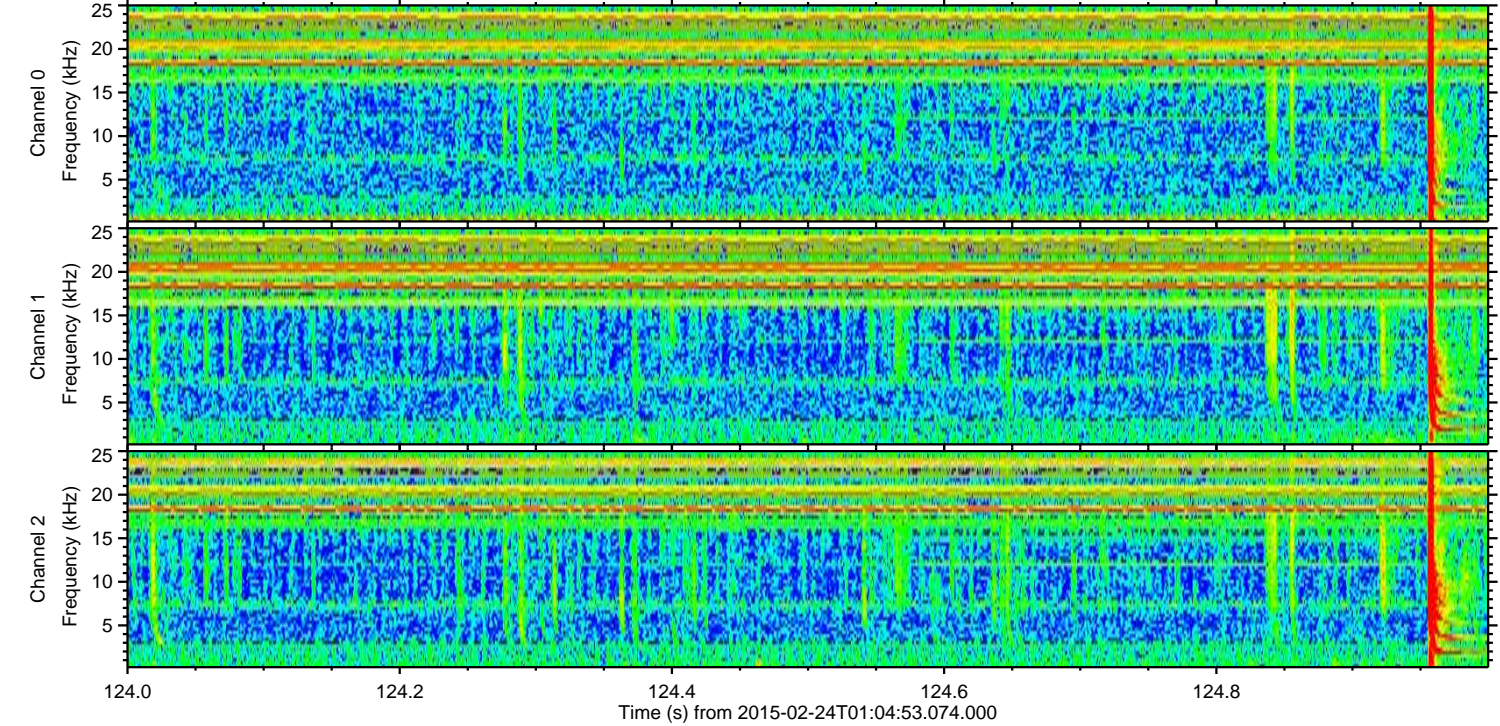
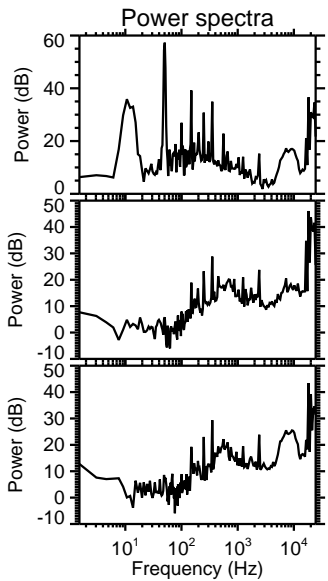
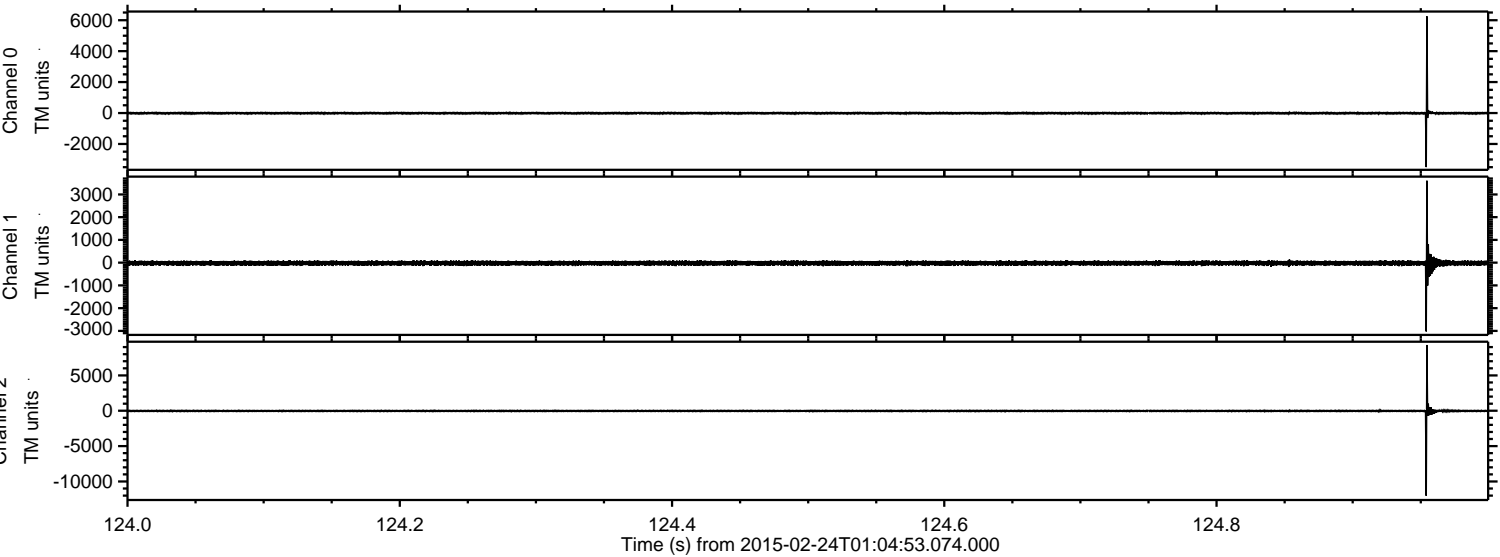

Processed Tue Mar 3 09:54:49 2015 by ELM ver.2012-10-06 from 001__elm20150224_010452__dat00.bin

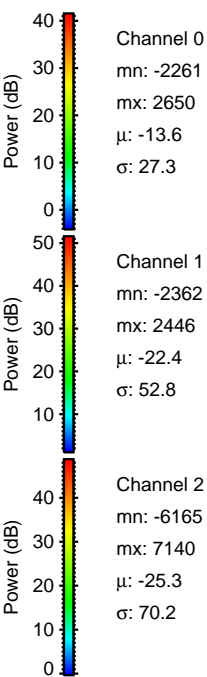
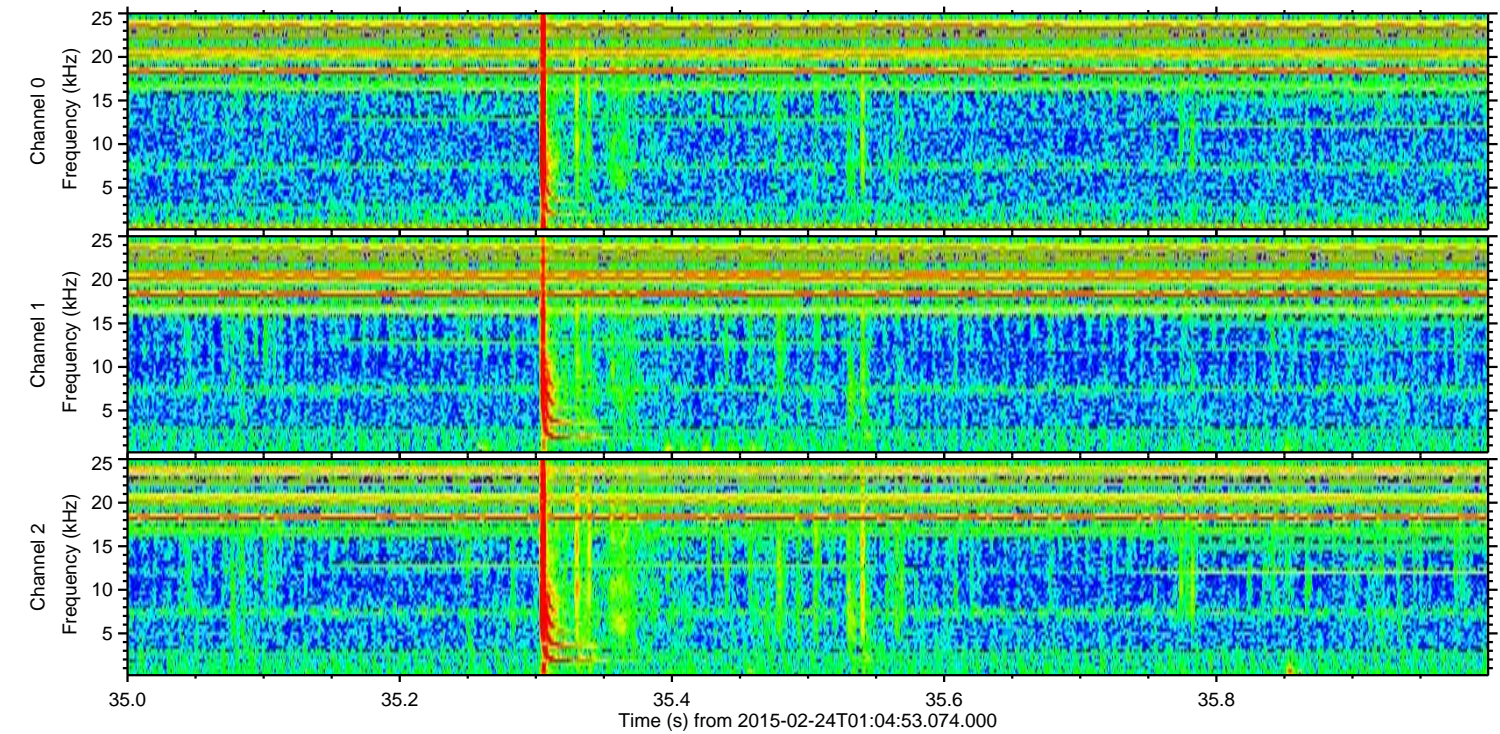
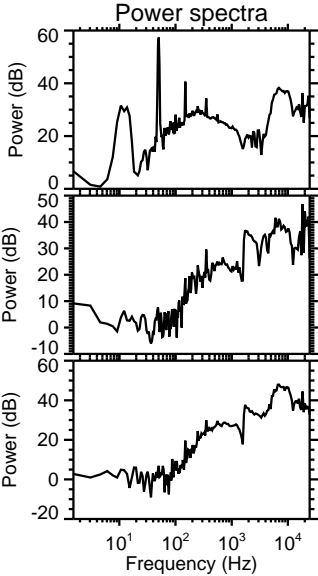
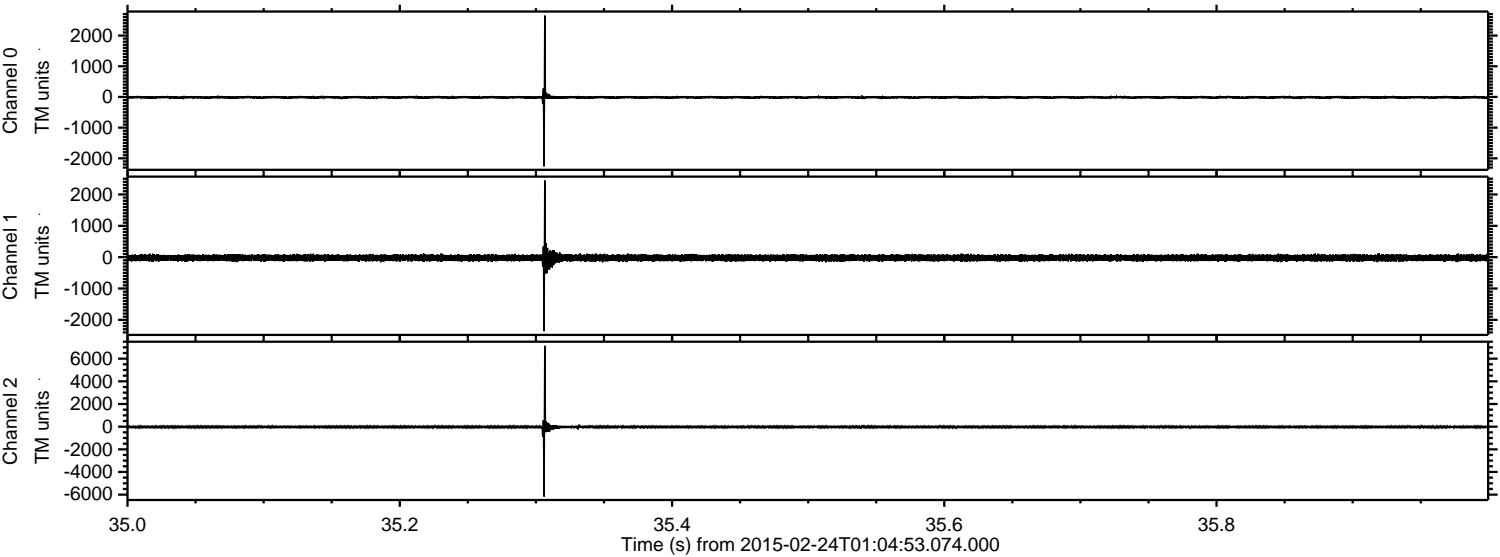

ELMAVAN 3D WAVEFORMS (Measured data sampled at 50 kHz) 49722 packets of 144 samples from 2015-02-24T01:04:53.074.000. Part 126/144

Processed Tue Mar 3 09:54:50 2015 by ELM ver.2012-10-06 from 001__elm20150224_010452__dat00.bin

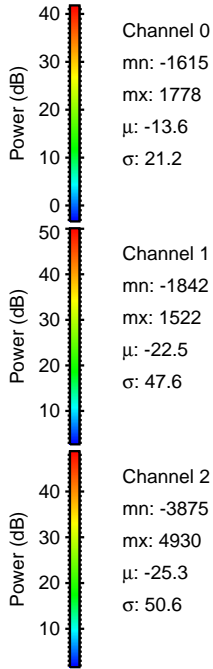
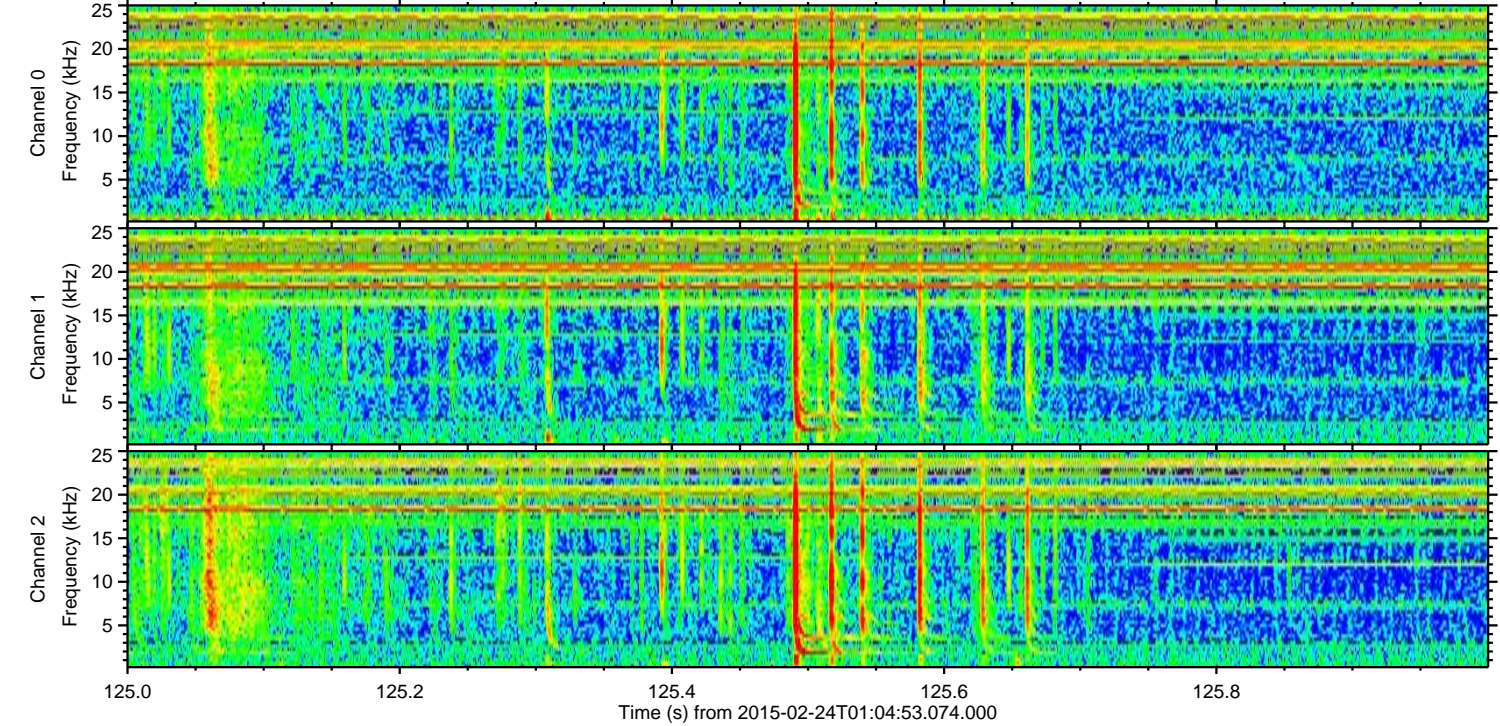
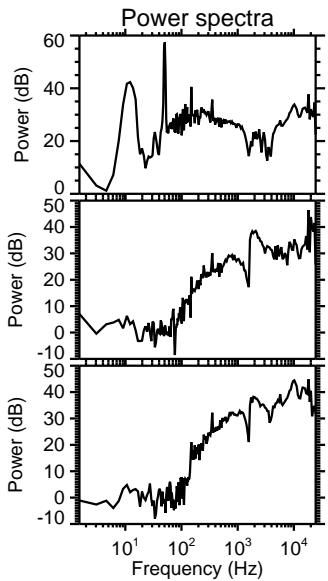
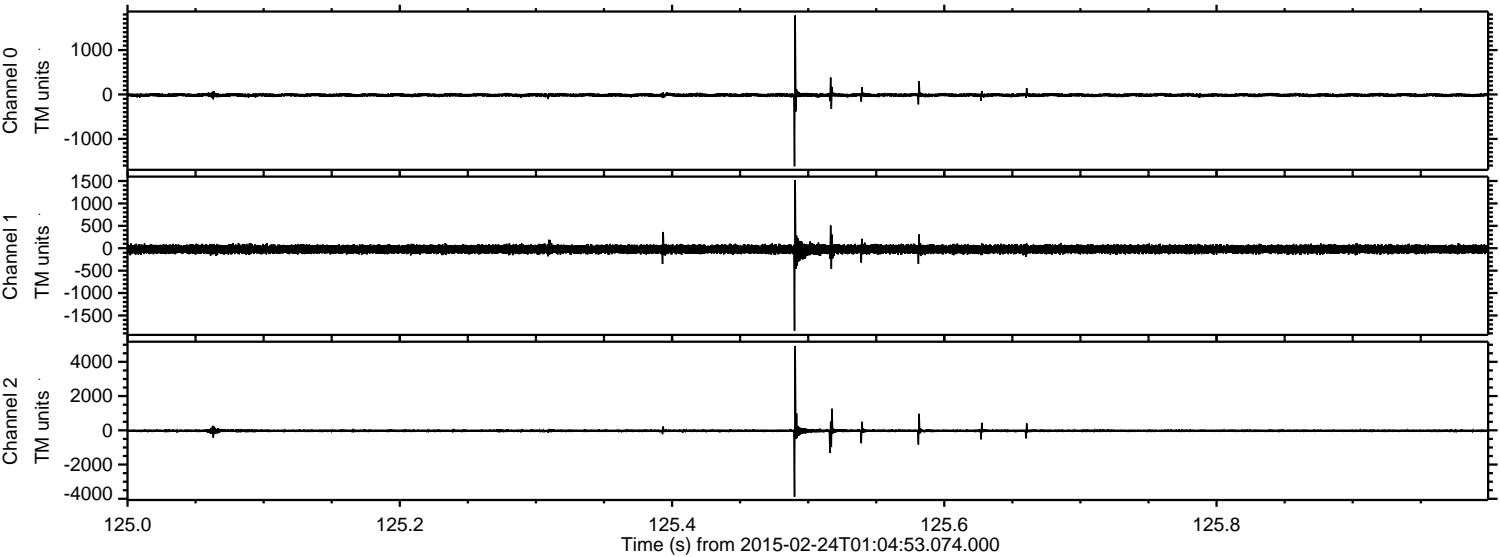

Channel 0
mn: -1615
mx: 1778
 μ : -13.6
 σ : 21.2

Channel 1
mn: -1842
mx: 1522
 μ : -22.5
 σ : 47.6

Channel 2
mn: -3875
mx: 4930
 μ : -25.3
 σ : 50.6

Processed Tue Mar 3 09:54:50 2015 by ELM ver.2012-10-06 from 001__elm20150224_010452__dat00.bin

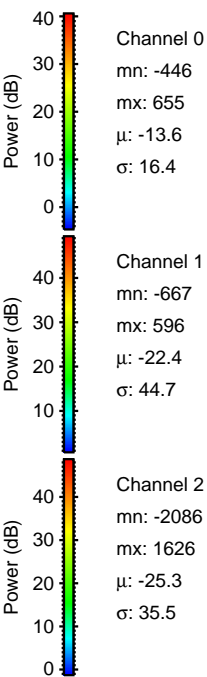
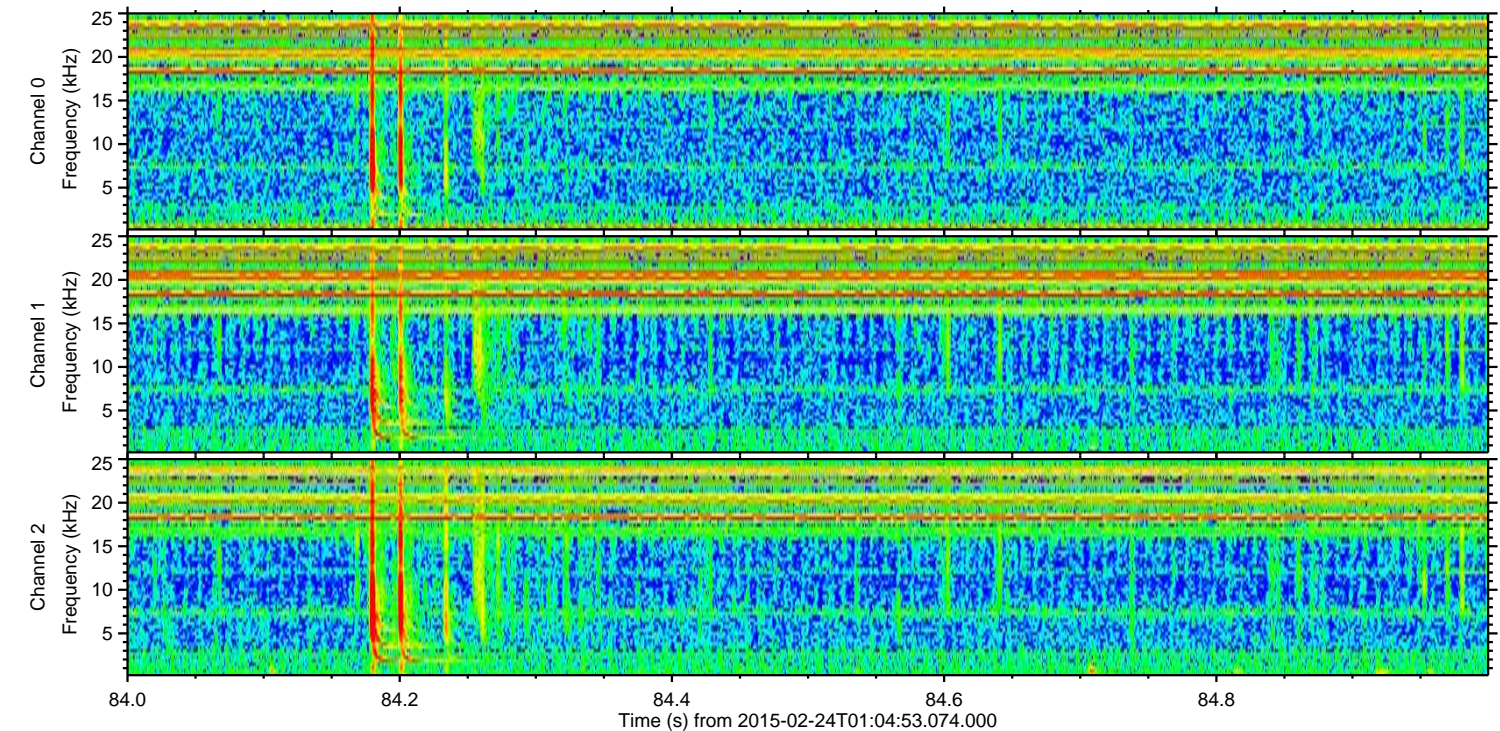
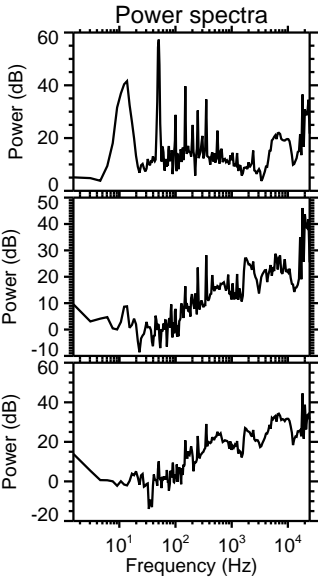
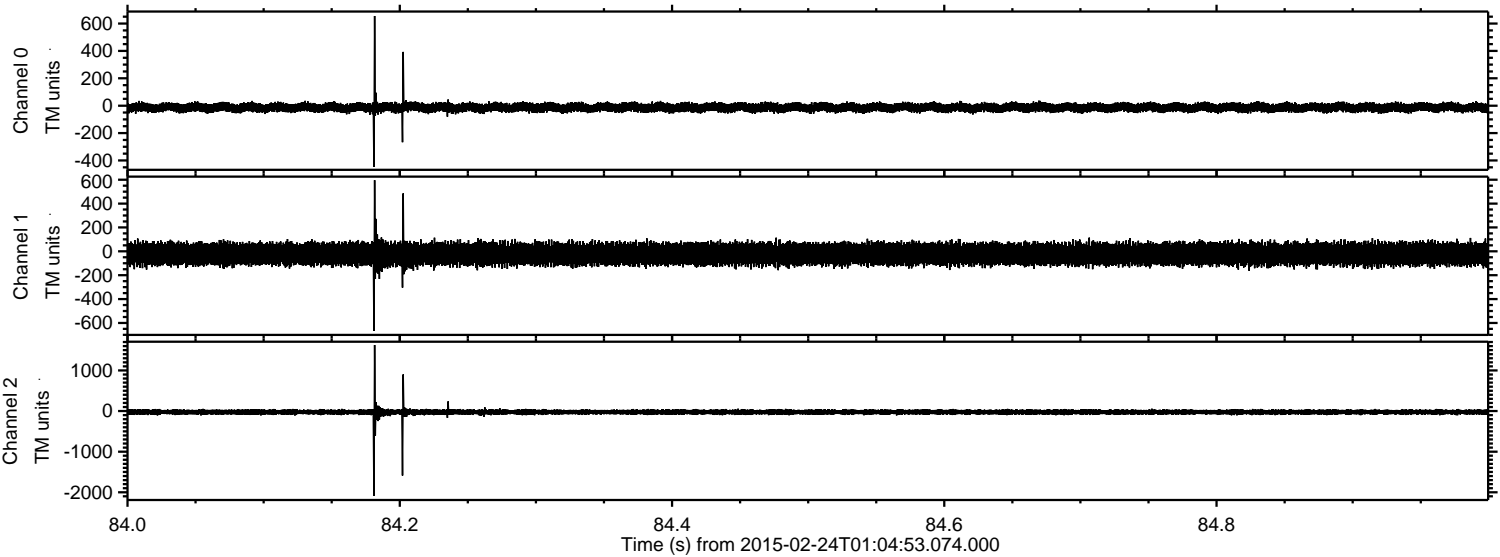

Processed Tue Mar 3 09:54:51 2015 by ELM ver.2012-10-06 from 001__elm20150224_010452__dat00.bin

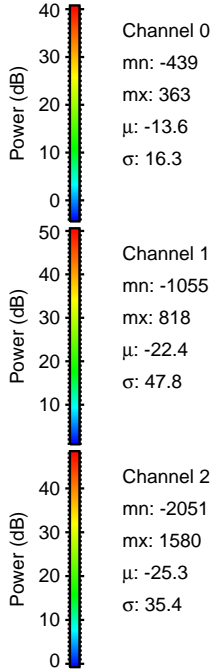
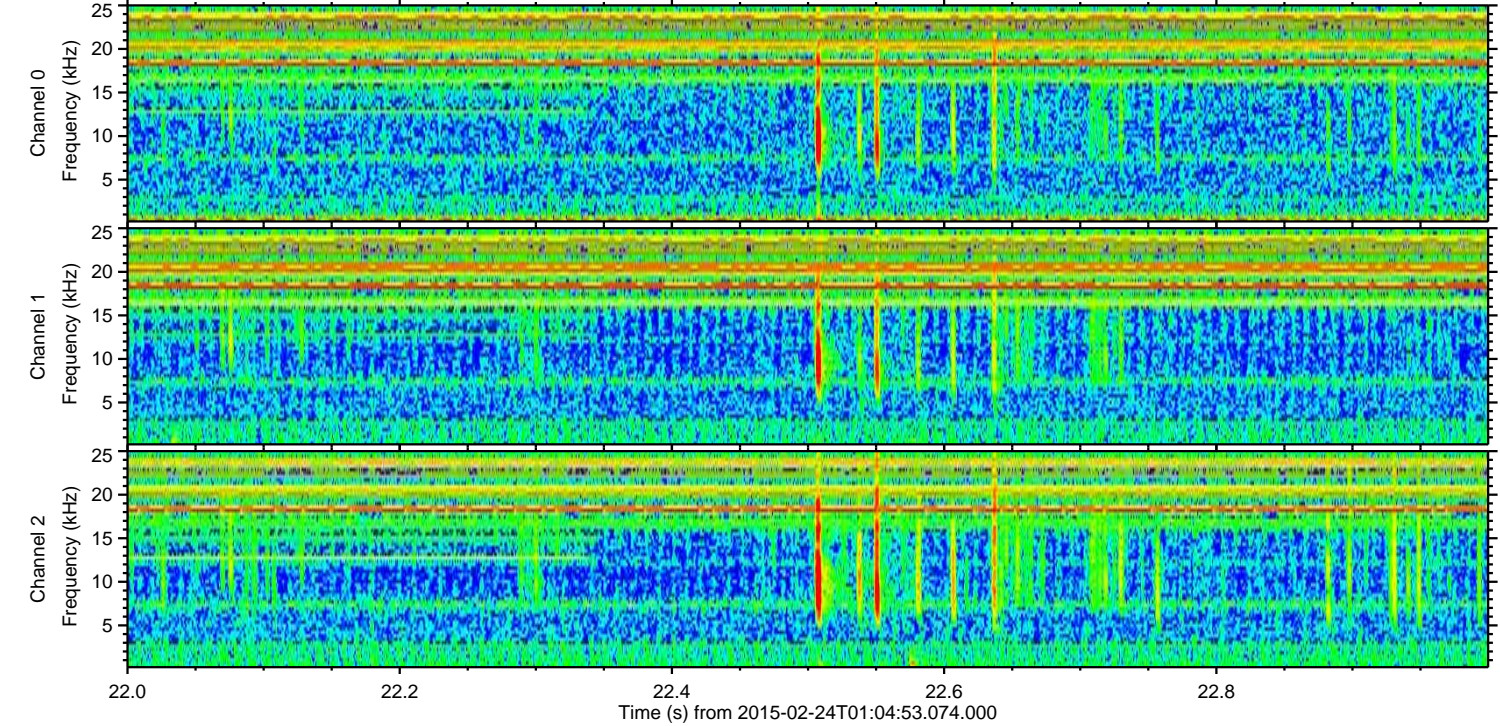
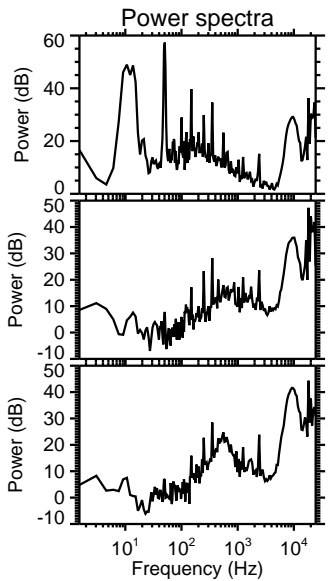
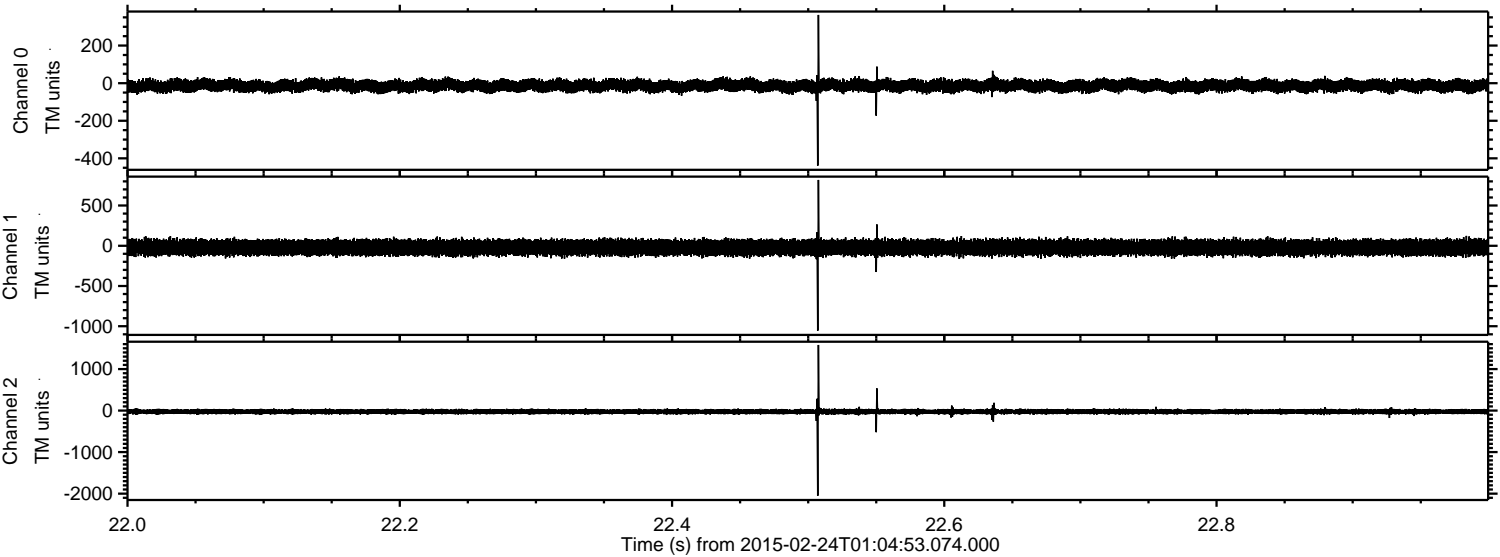

Channel 0
mn: -439
mx: 363
 μ : -13.6
 σ : 16.3

Channel 1
mn: -1055
mx: 818
 μ : -22.4
 σ : 47.8

Channel 2
mn: -2051
mx: 1580
 μ : -25.3
 σ : 35.4

Processed Tue Mar 3 09:54:52 2015 by ELM ver.2012-10-06 from 001__elm20150224_010452__dat00.bin

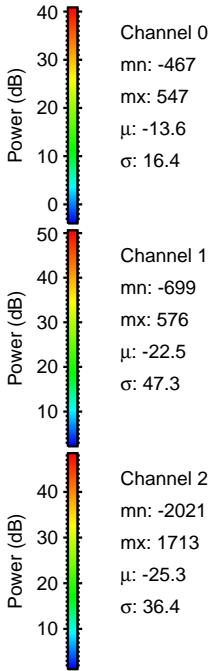
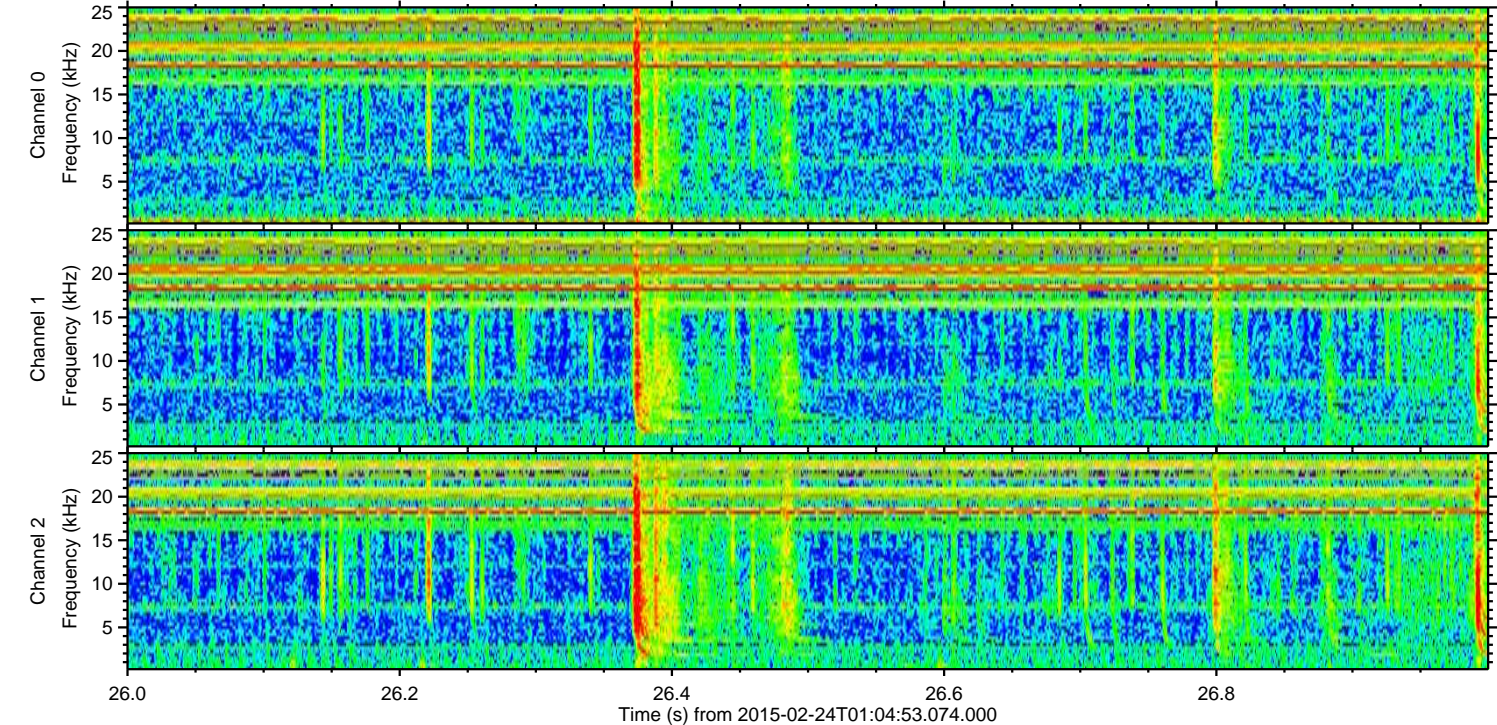
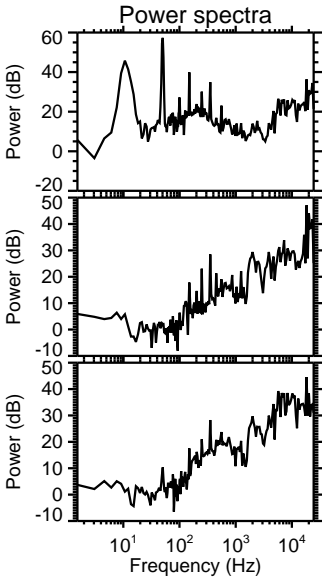
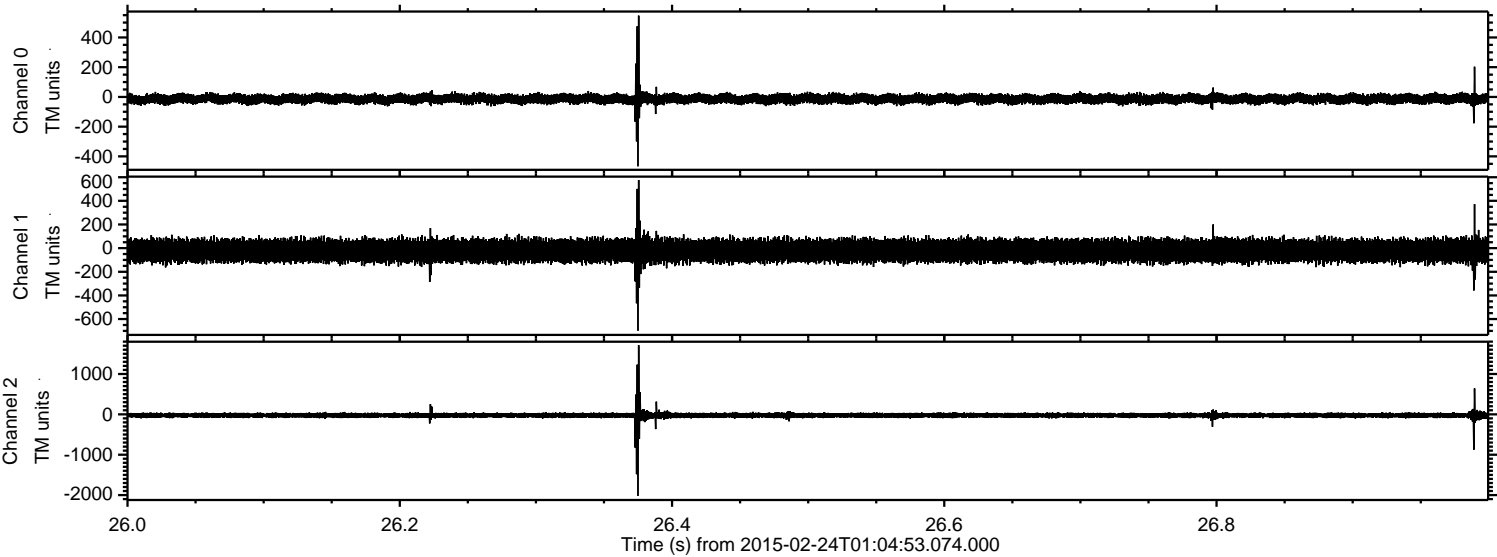

Processed Tue Mar 3 09:54:53 2015 by ELM ver.2012-10-06 from 001__elm20150224_010452__dat00.bin

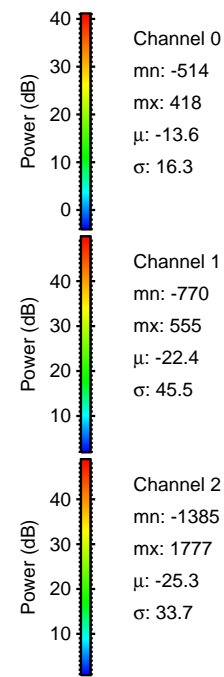
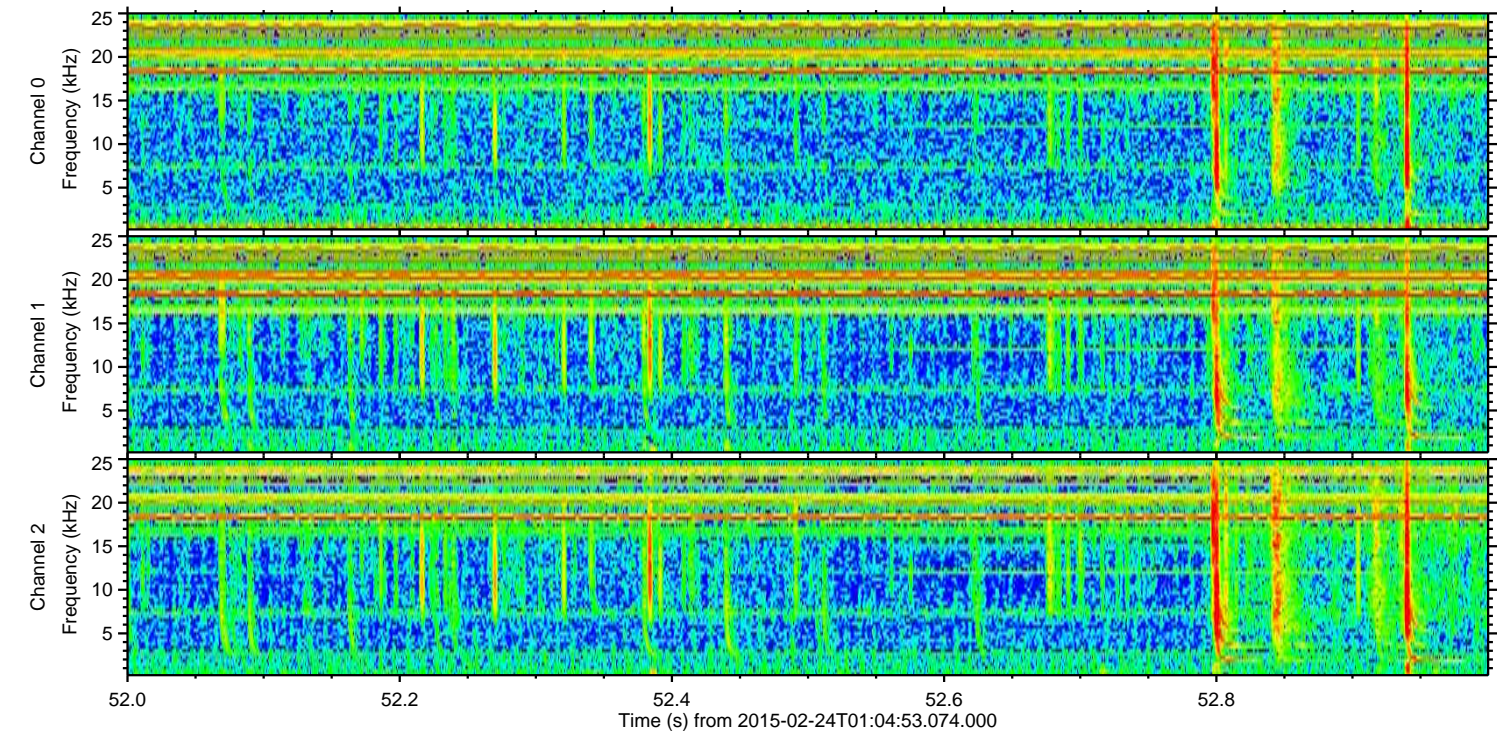
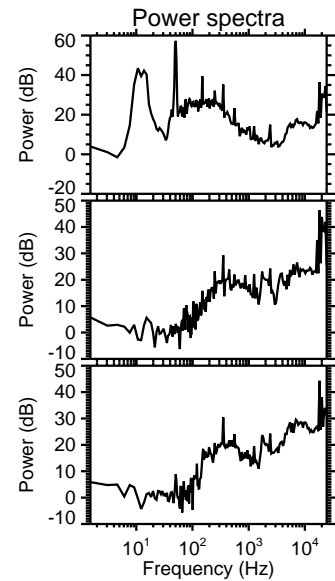
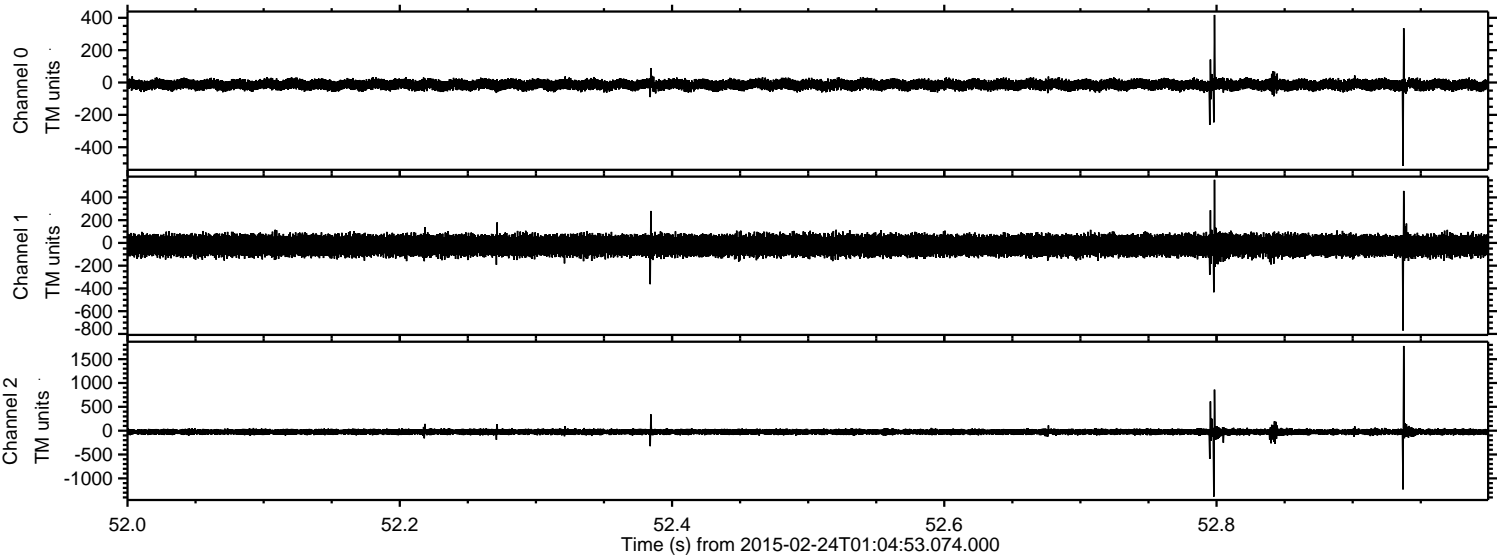

Processed Tue Mar 3 09:54:54 2015 by ELM ver.2012-10-06 from 001__elm20150224_010452__dat00.bin

