

# ELMAVAN 3D WAVEFORMS (Measured data sampled at 50 kHz) 49806 packets of 144 samples from 2015-02-24T00:09:51.385.000.

Processed Tue Mar 3 09:15:05 2015 by ELM ver.2012-10-06 from 001\_\_elm20150224\_000950\_\_dat00.bin

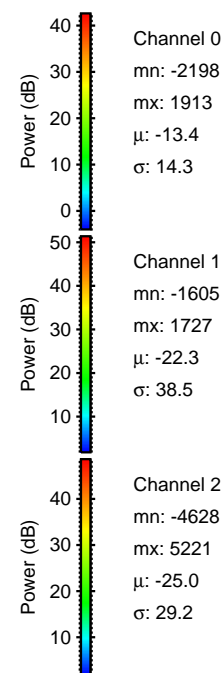

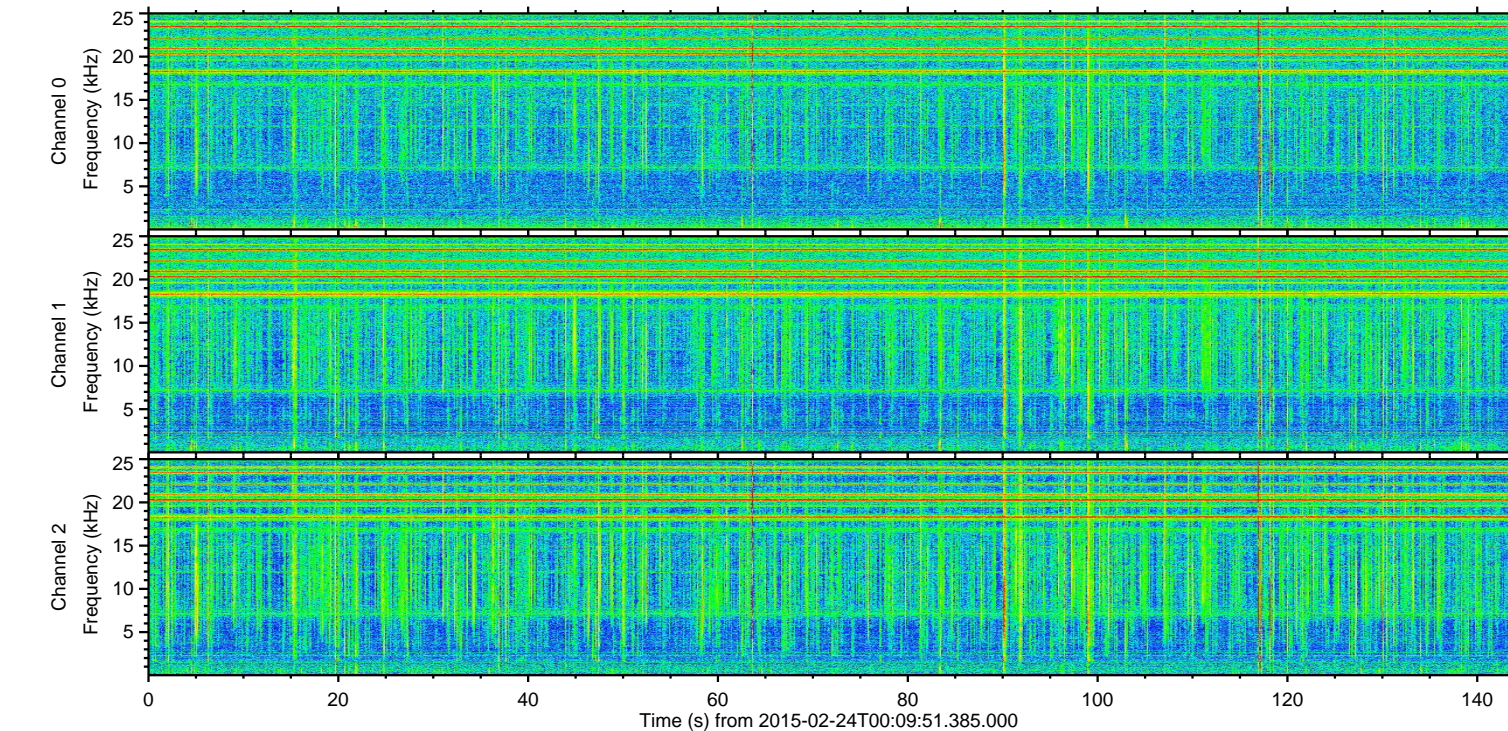
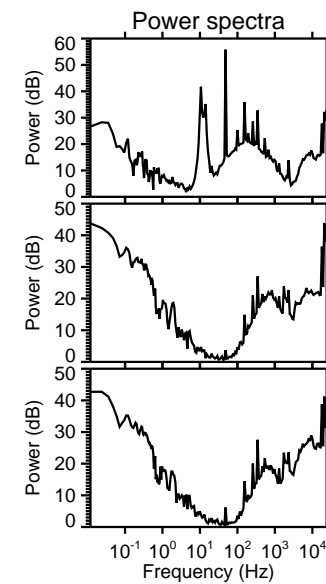
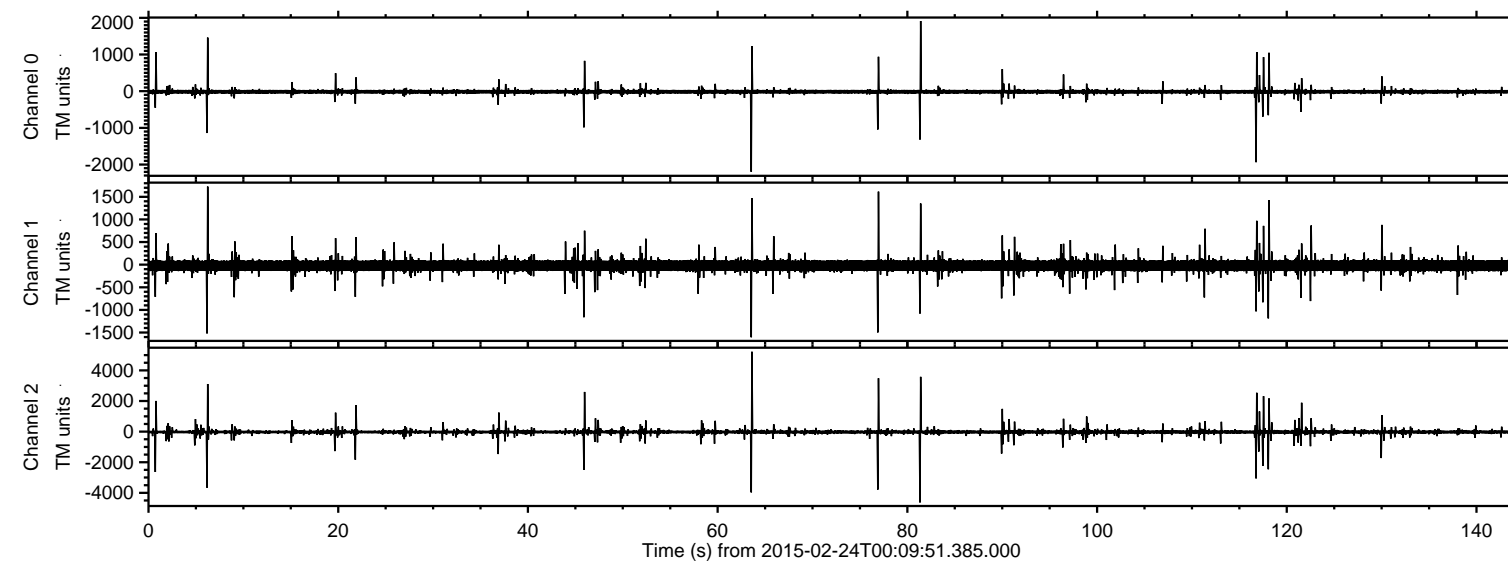

Processed Tue Mar 3 09:15:16 2015 by ELM ver.2012-10-06 from 001\_\_elm20150224\_000950\_\_dat00.bin

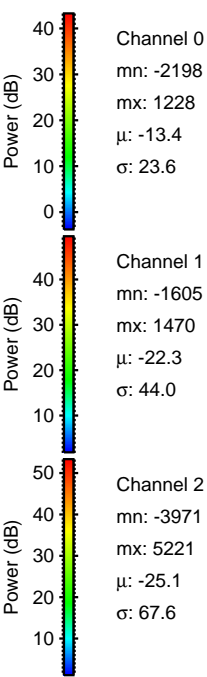
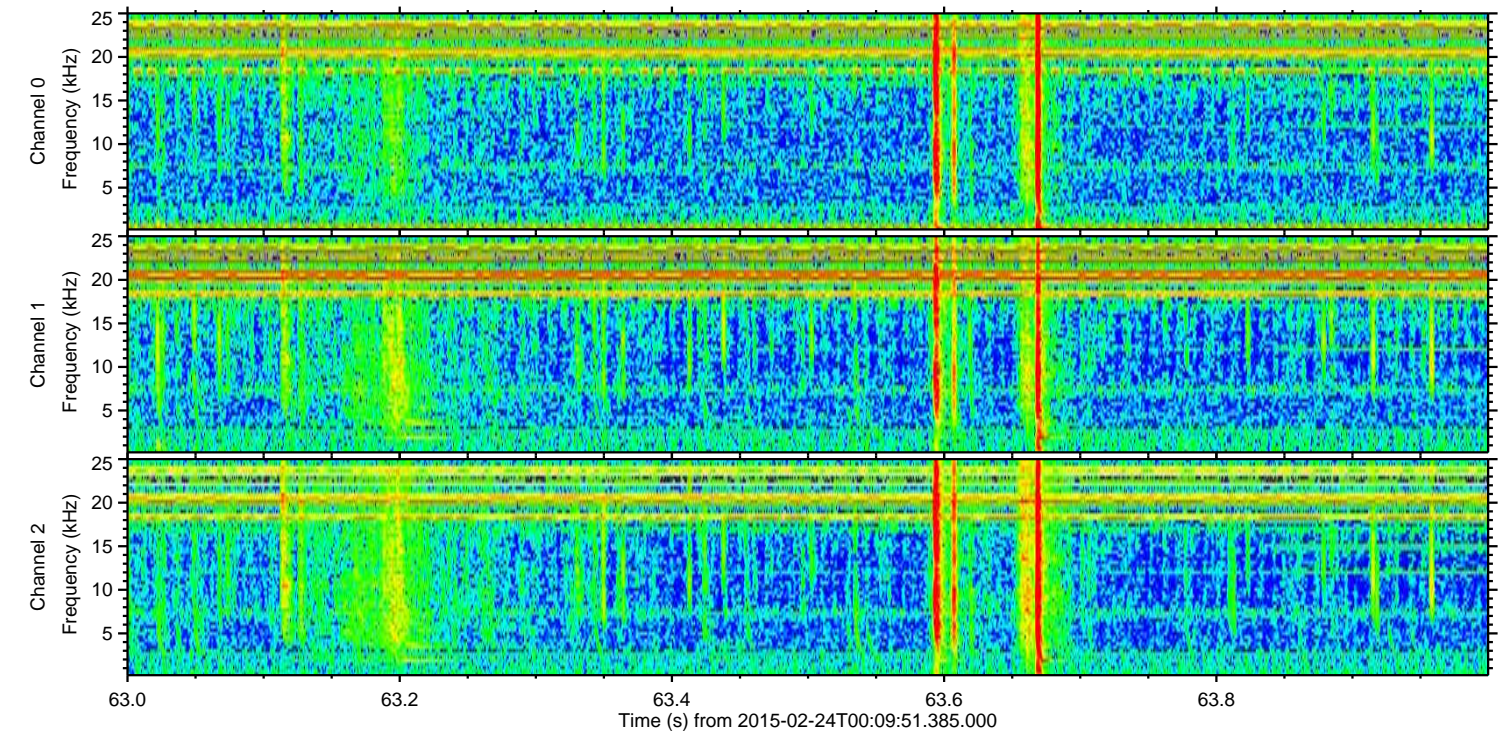
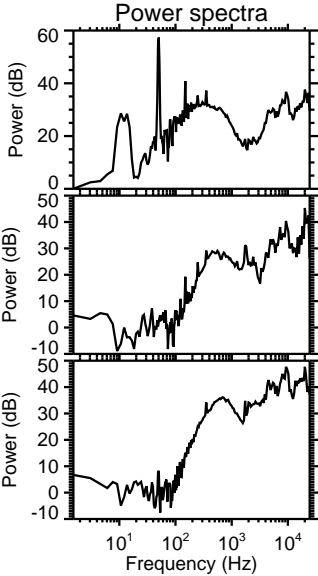
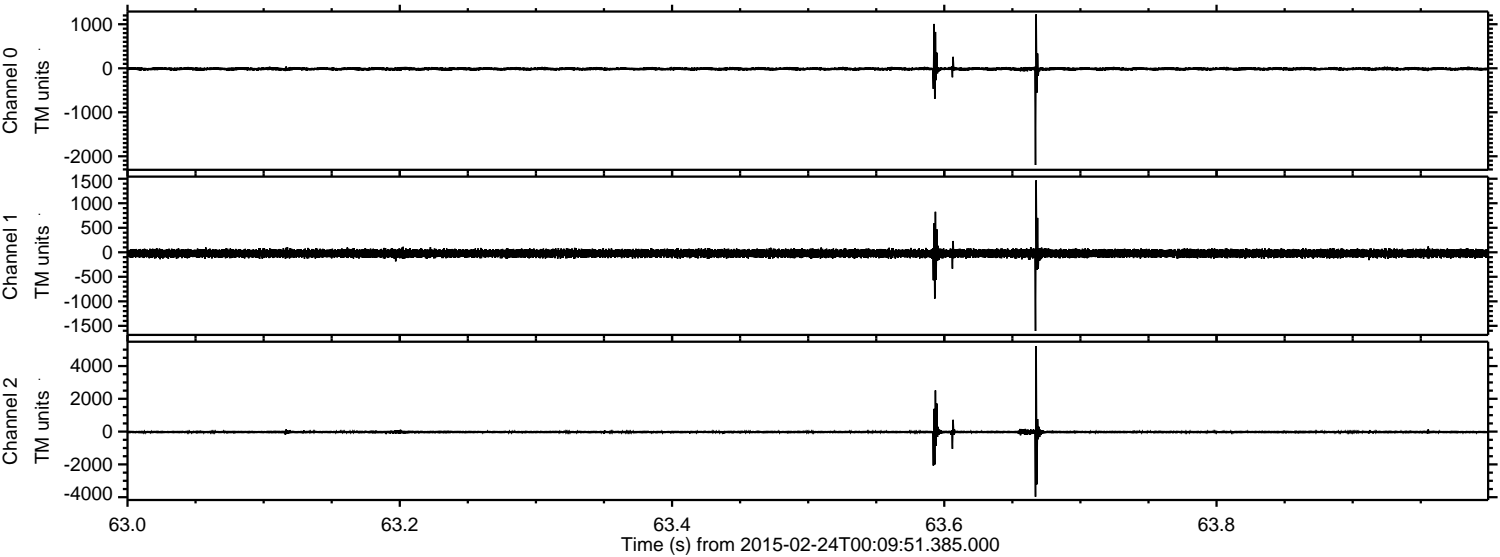



Processed Tue Mar 3 09:15:17 2015 by ELM ver.2012-10-06 from 001\_\_elm20150224\_000950\_\_dat00.bin

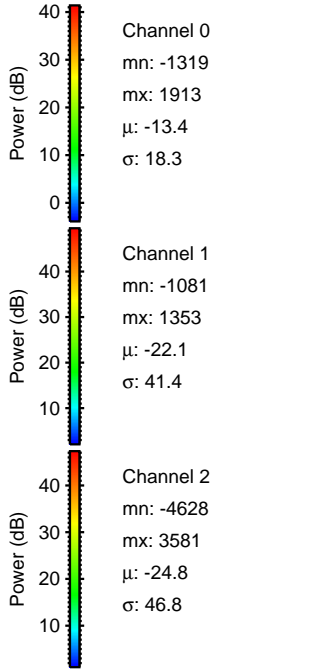
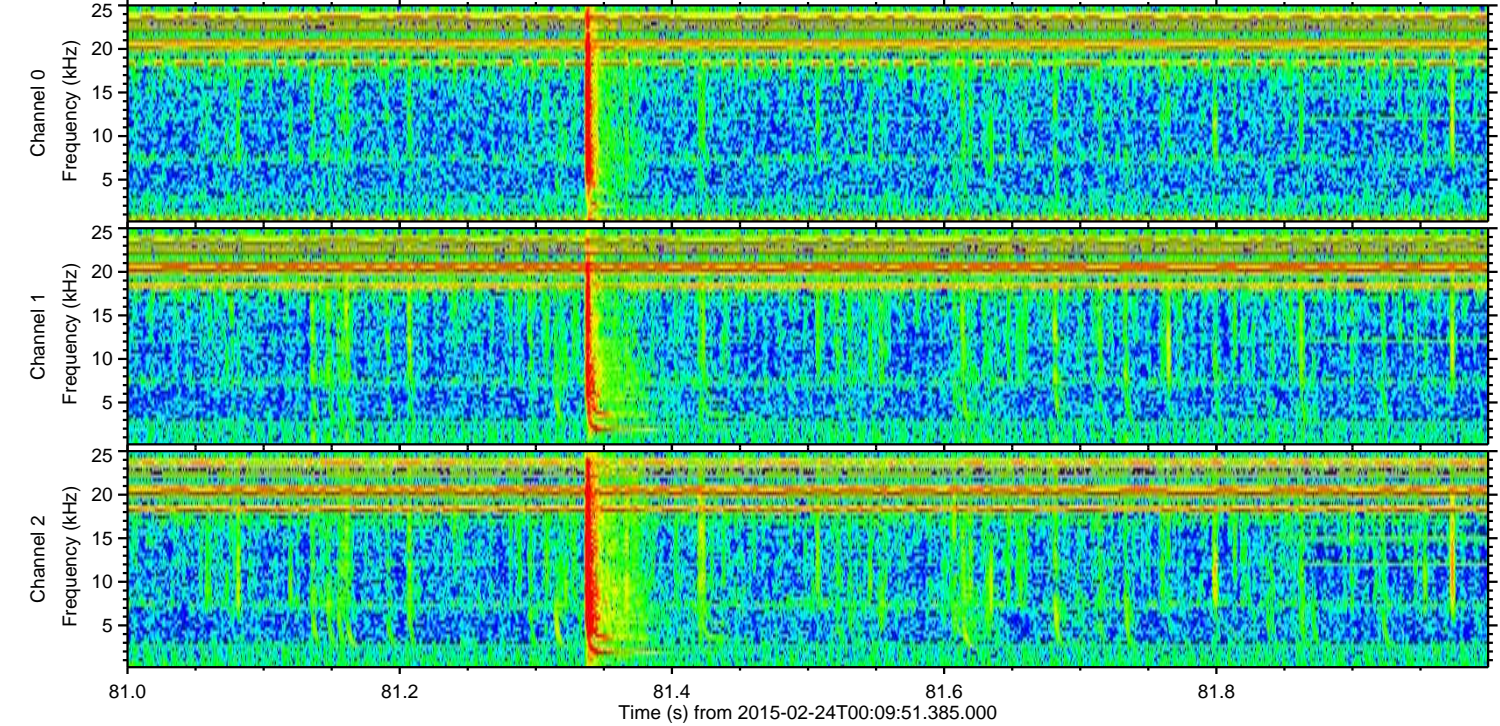
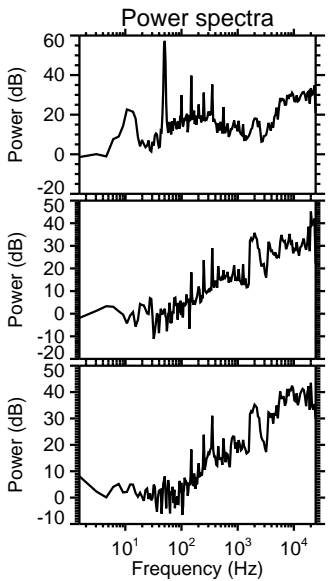
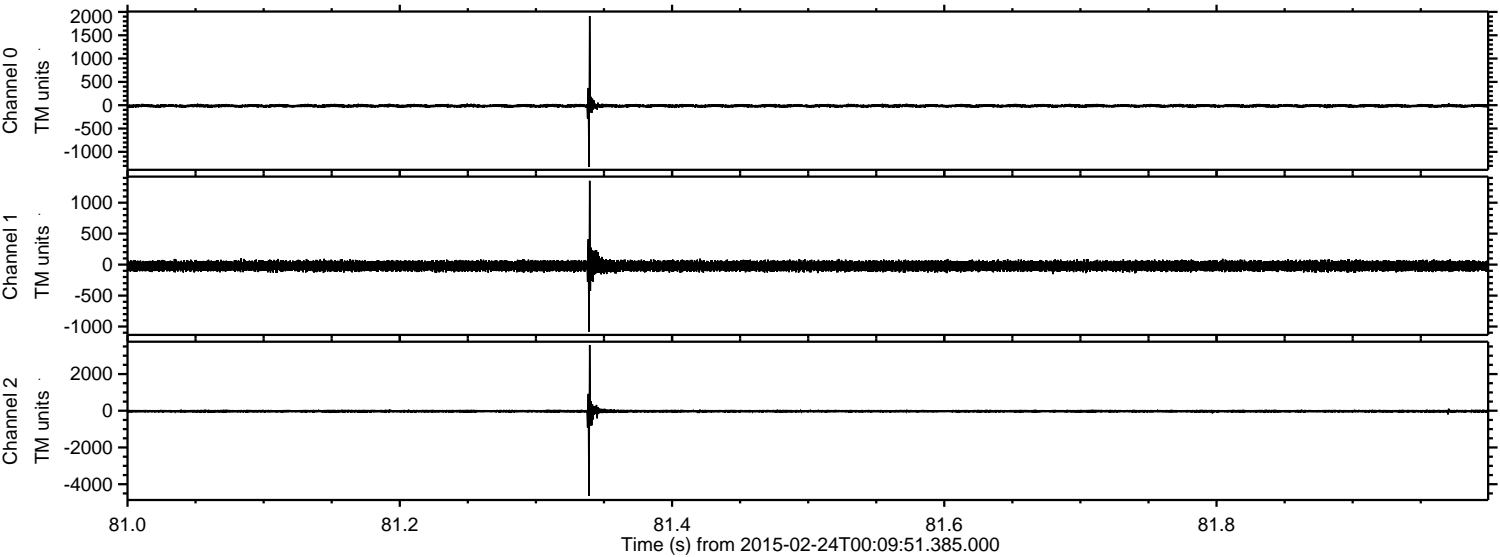



Processed Tue Mar 3 09:15:18 2015 by ELM ver.2012-10-06 from 001\_\_elm20150224\_000950\_\_dat00.bin

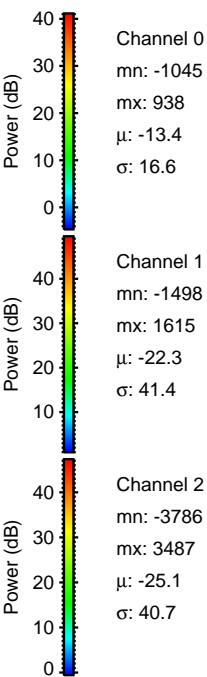
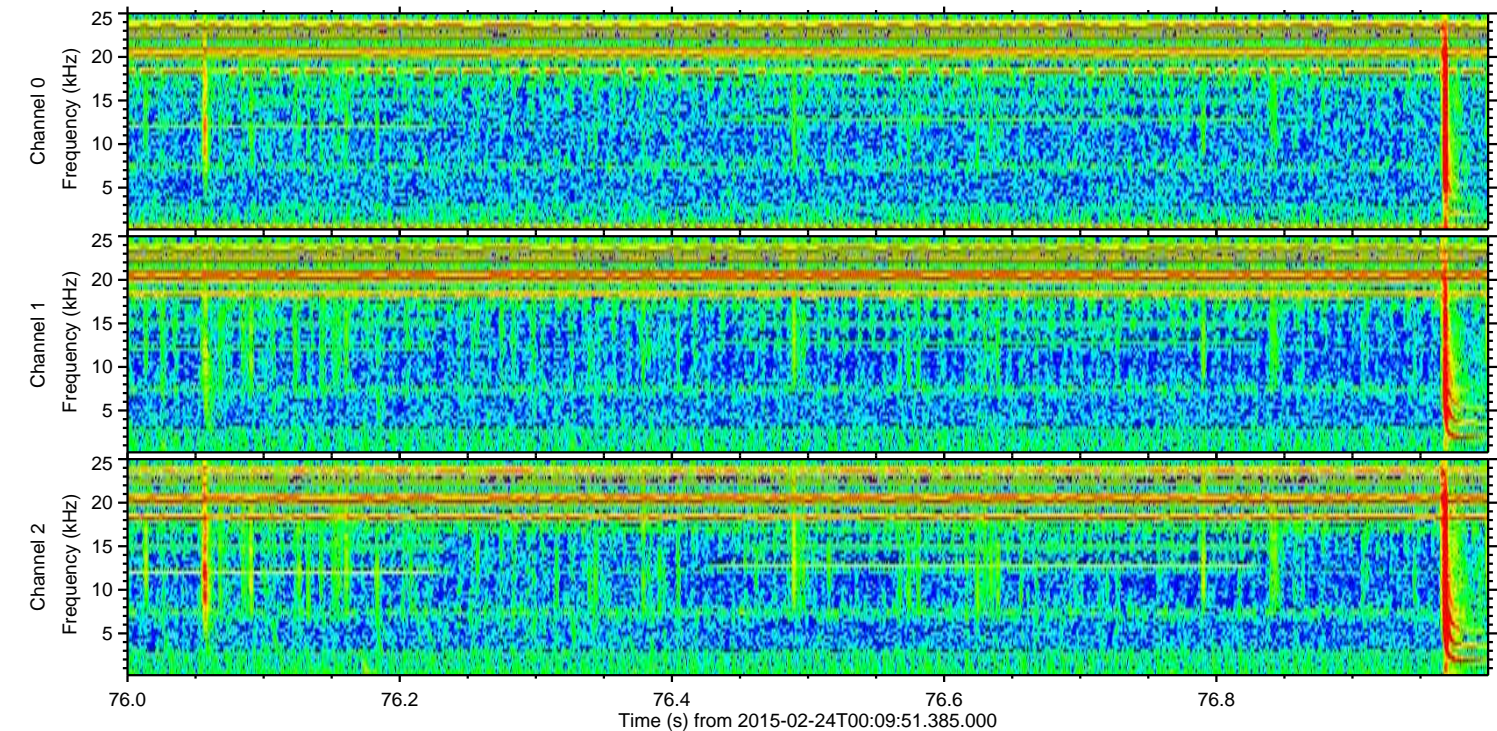
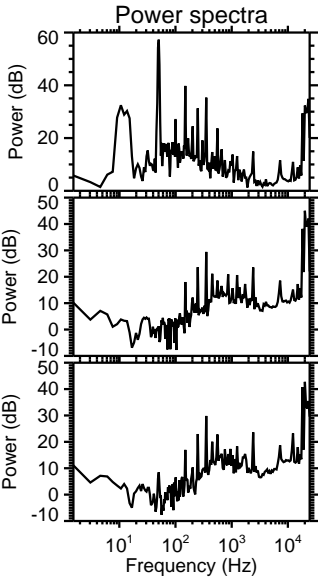
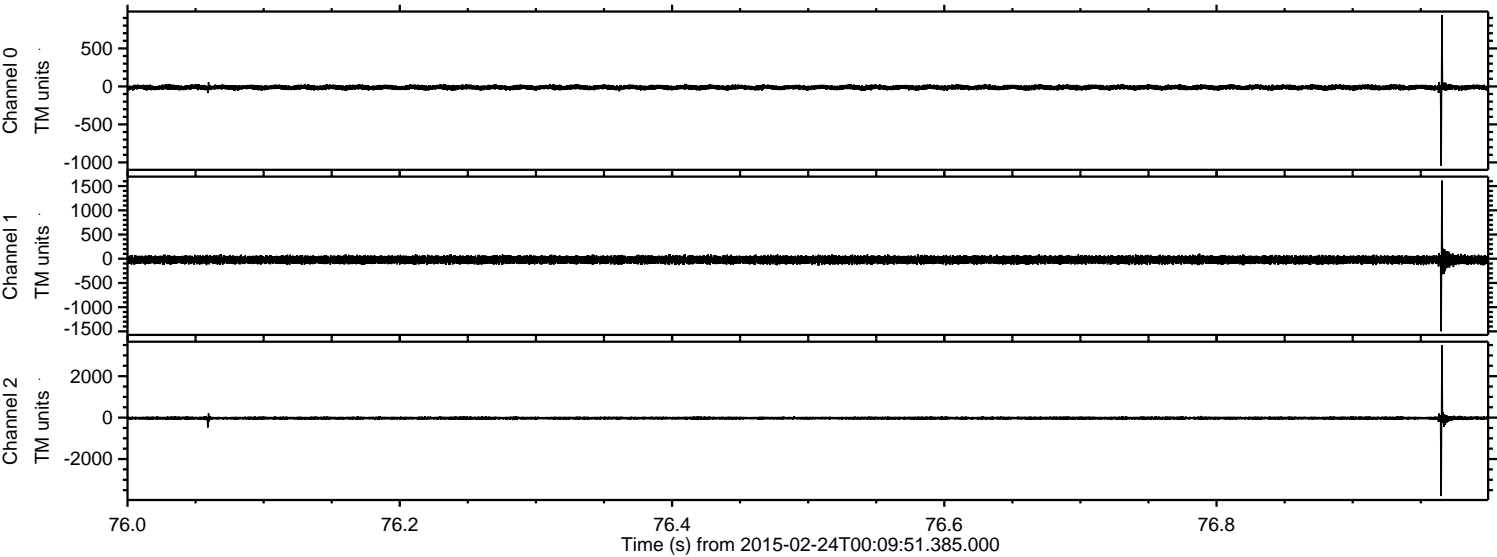

Channel 0  
mn: -1045  
mx: 938  
 $\mu$ : -13.4  
 $\sigma$ : 16.6

Channel 1  
mn: -1498  
mx: 1615  
 $\mu$ : -22.3  
 $\sigma$ : 41.4

Channel 2  
mn: -3786  
mx: 3487  
 $\mu$ : -25.1  
 $\sigma$ : 40.7



ELMAVAN 3D WAVEFORMS (Measured data sampled at 50 kHz) 49806 packets of 144 samples from 2015-02-24T00:09:51.385.000. Part 7/144

Processed Tue Mar 3 09:15:19 2015 by ELM ver.2012-10-06 from 001\_\_elm20150224\_000950\_\_dat00.bin

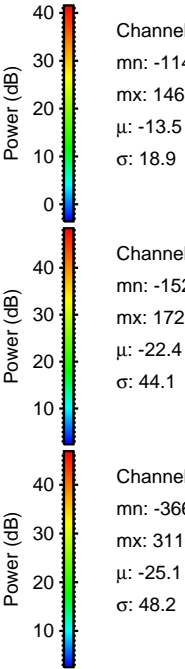
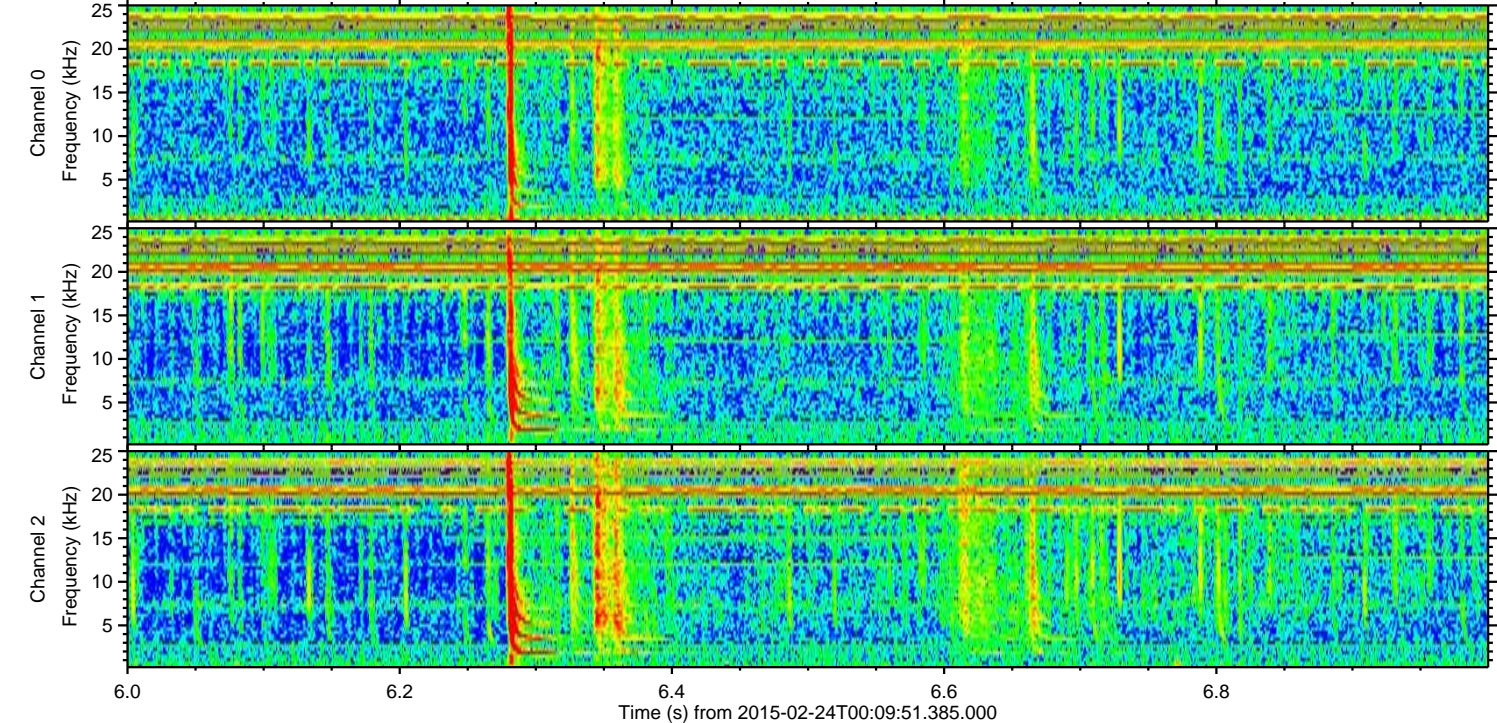
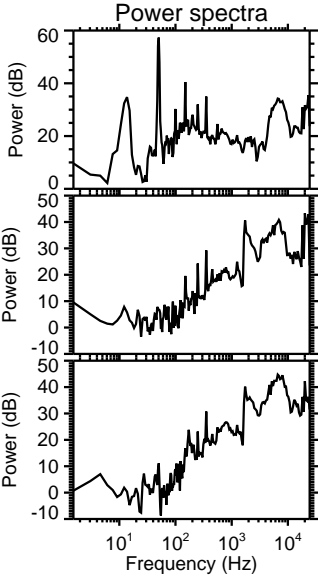
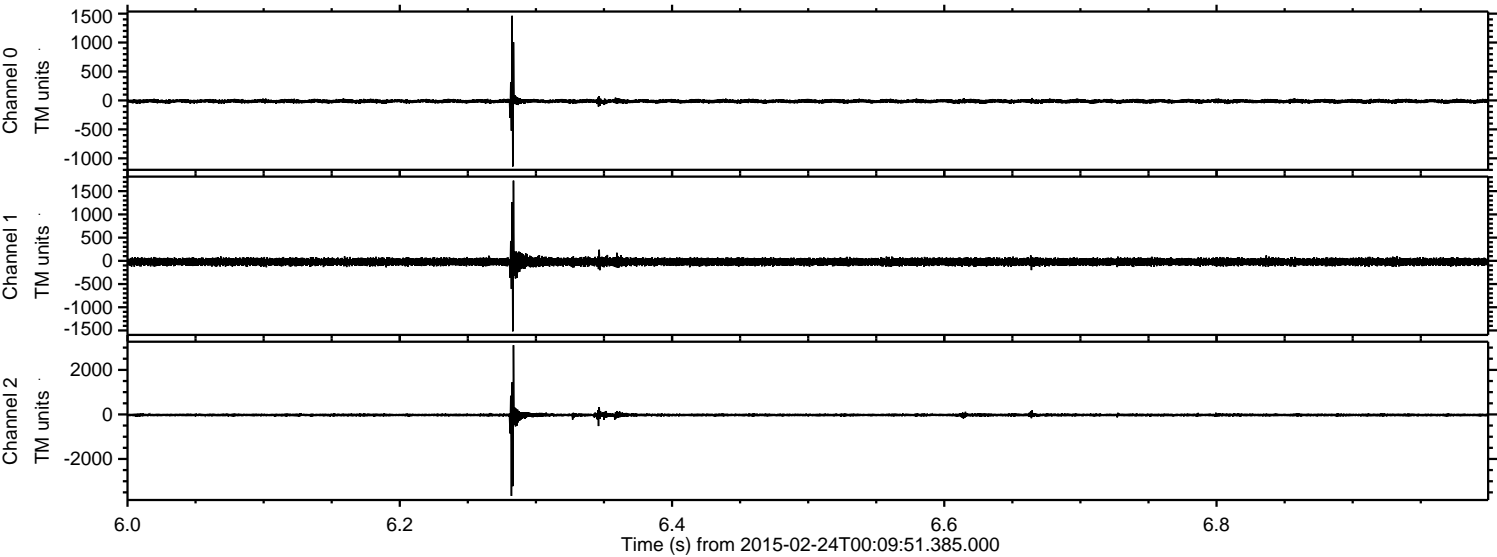

Channel 0  
mn: -1142  
mx: 1463  
 $\mu$ : -13.5  
 $\sigma$ : 18.9

Channel 1  
mn: -1520  
mx: 1727  
 $\mu$ : -22.4  
 $\sigma$ : 44.1

Channel 2  
mn: -3660  
mx: 3110  
 $\mu$ : -25.1  
 $\sigma$ : 48.2



ELMAVAN 3D WAVEFORMS (Measured data sampled at 50 kHz) 49806 packets of 144 samples from 2015-02-24T00:09:51.385.000. Part 117/144

Processed Tue Mar 3 09:15:20 2015 by ELM ver.2012-10-06 from 001\_\_elm20150224\_000950\_\_dat00.bin

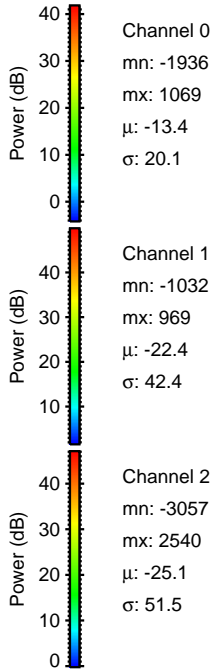
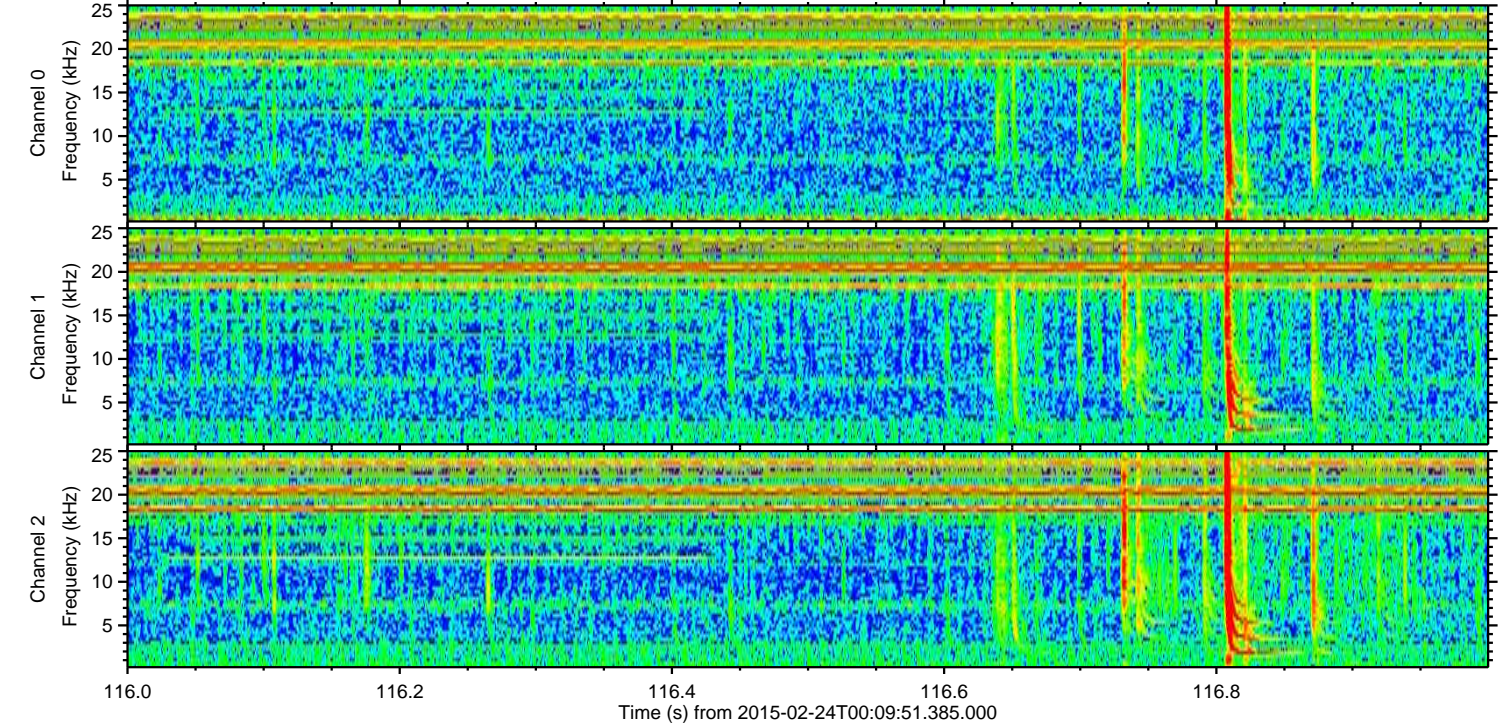
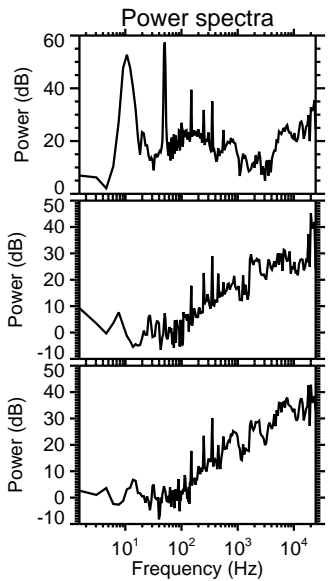
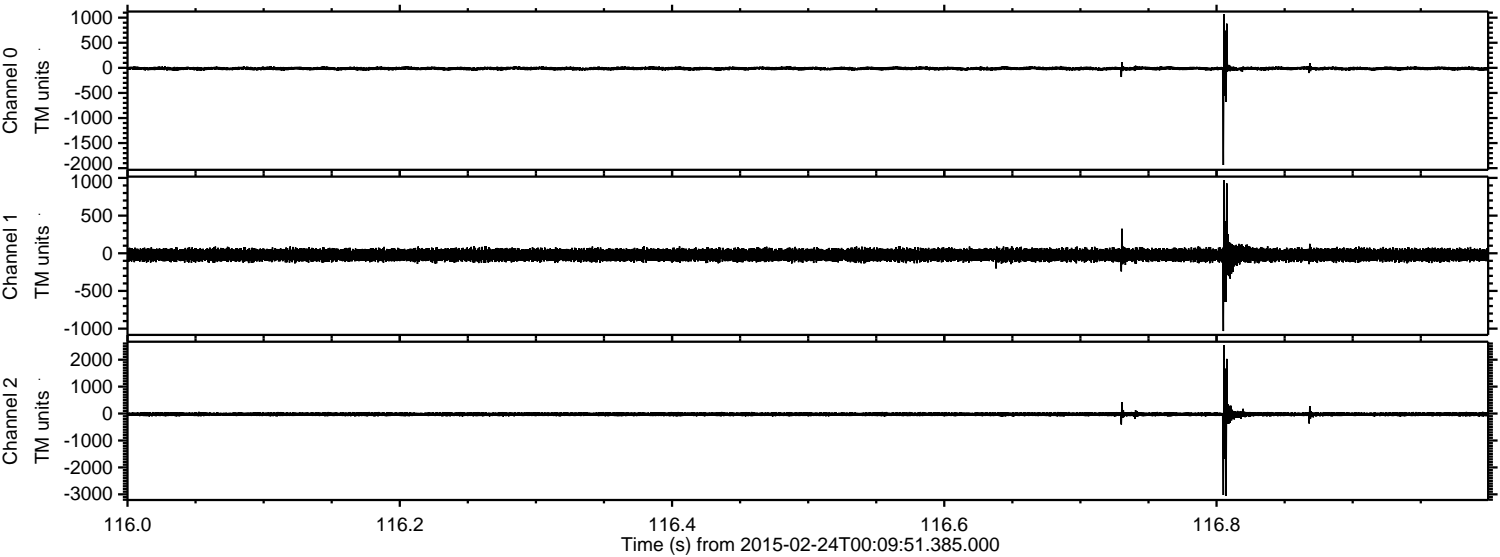



ELMAVAN 3D WAVEFORMS (Measured data sampled at 50 kHz) 49806 packets of 144 samples from 2015-02-24T00:09:51.385.000. Part 1/144

Processed Tue Mar 3 09:15:21 2015 by ELM ver.2012-10-06 from 001\_\_elm20150224\_000950\_\_dat00.bin

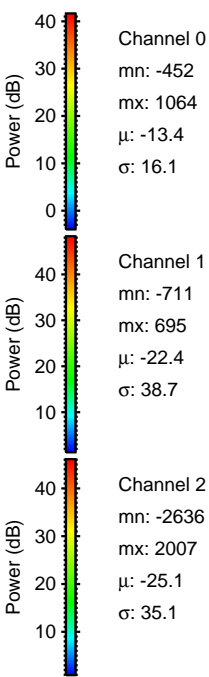
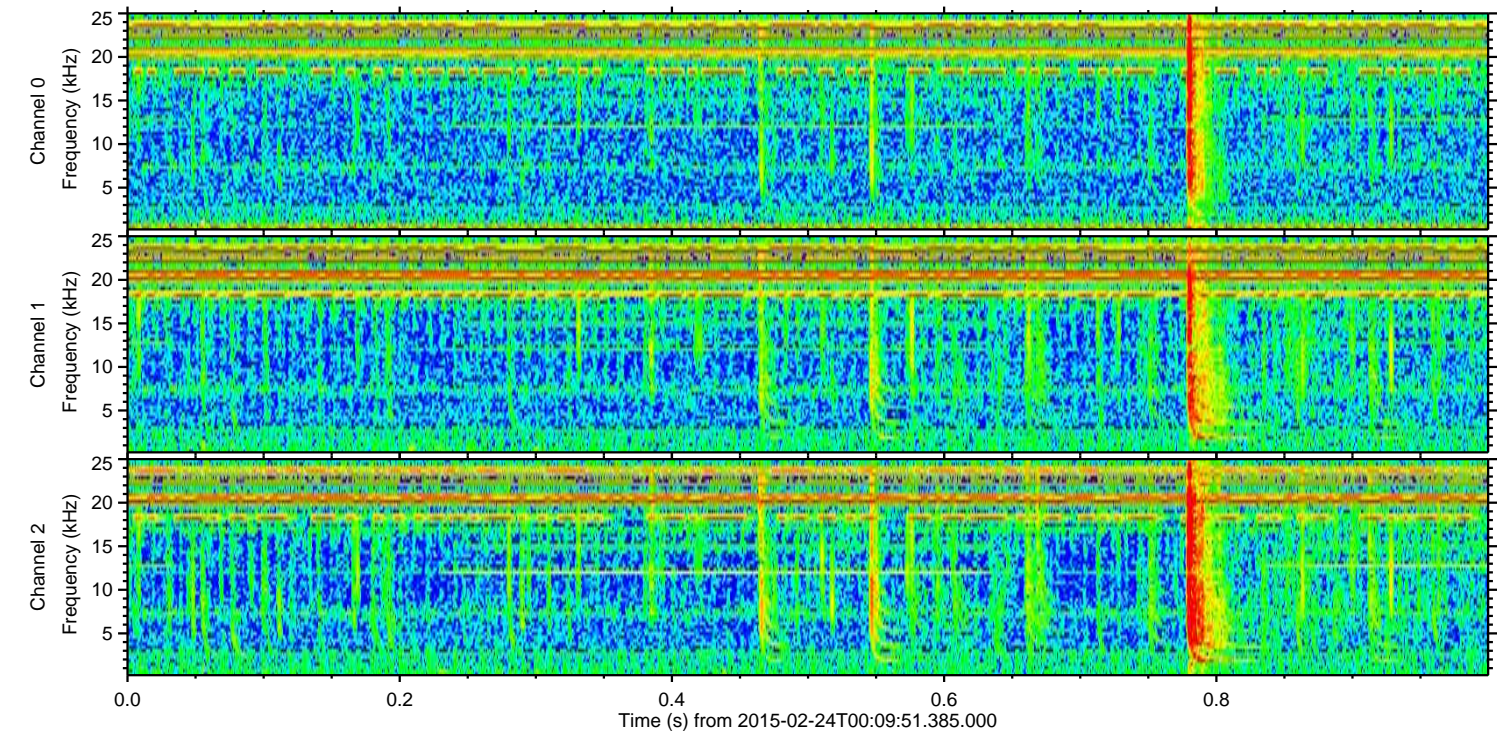
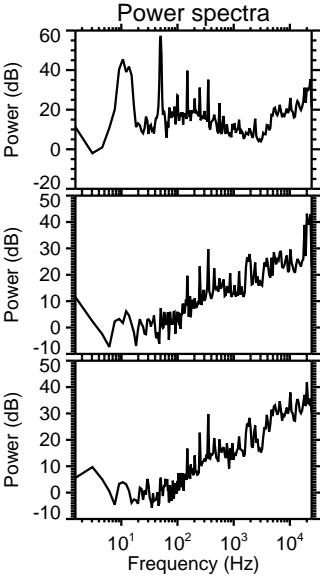
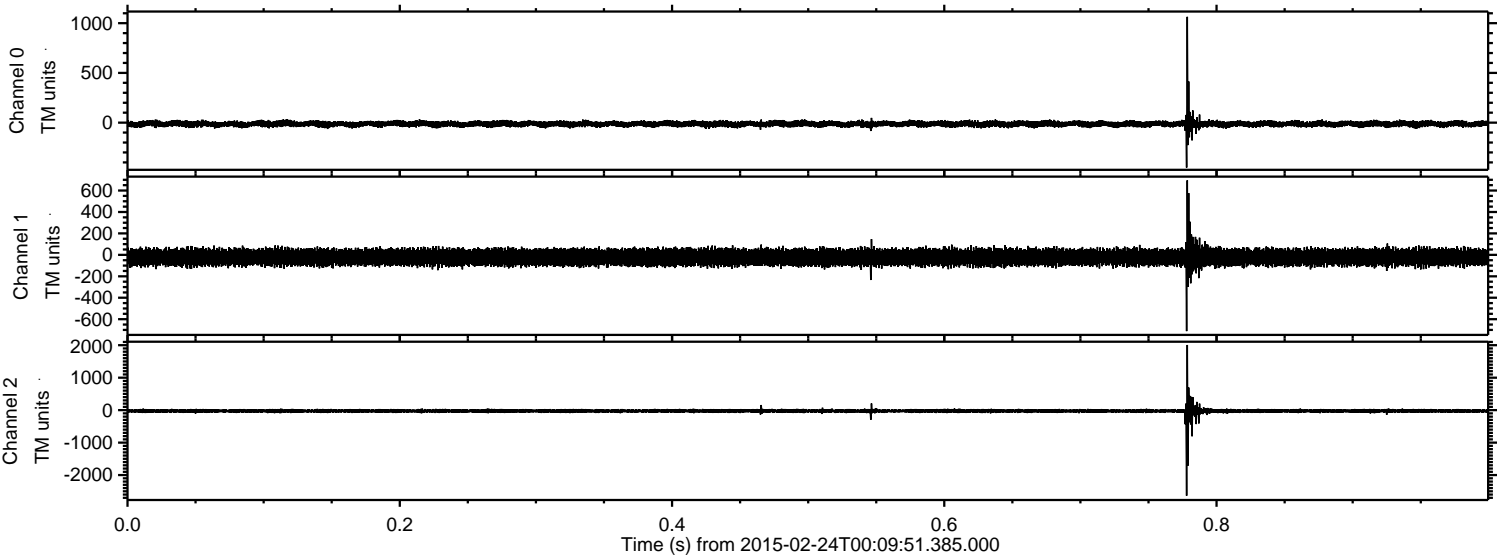



Processed Tue Mar 3 09:15:22 2015 by ELM ver.2012-10-06 from 001\_\_elm20150224\_000950\_\_dat00.bin

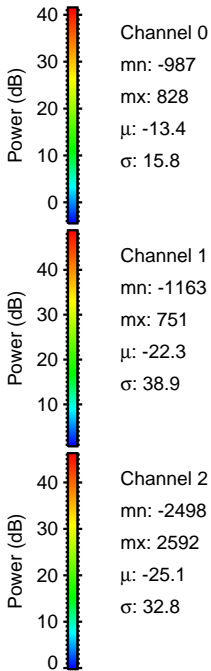
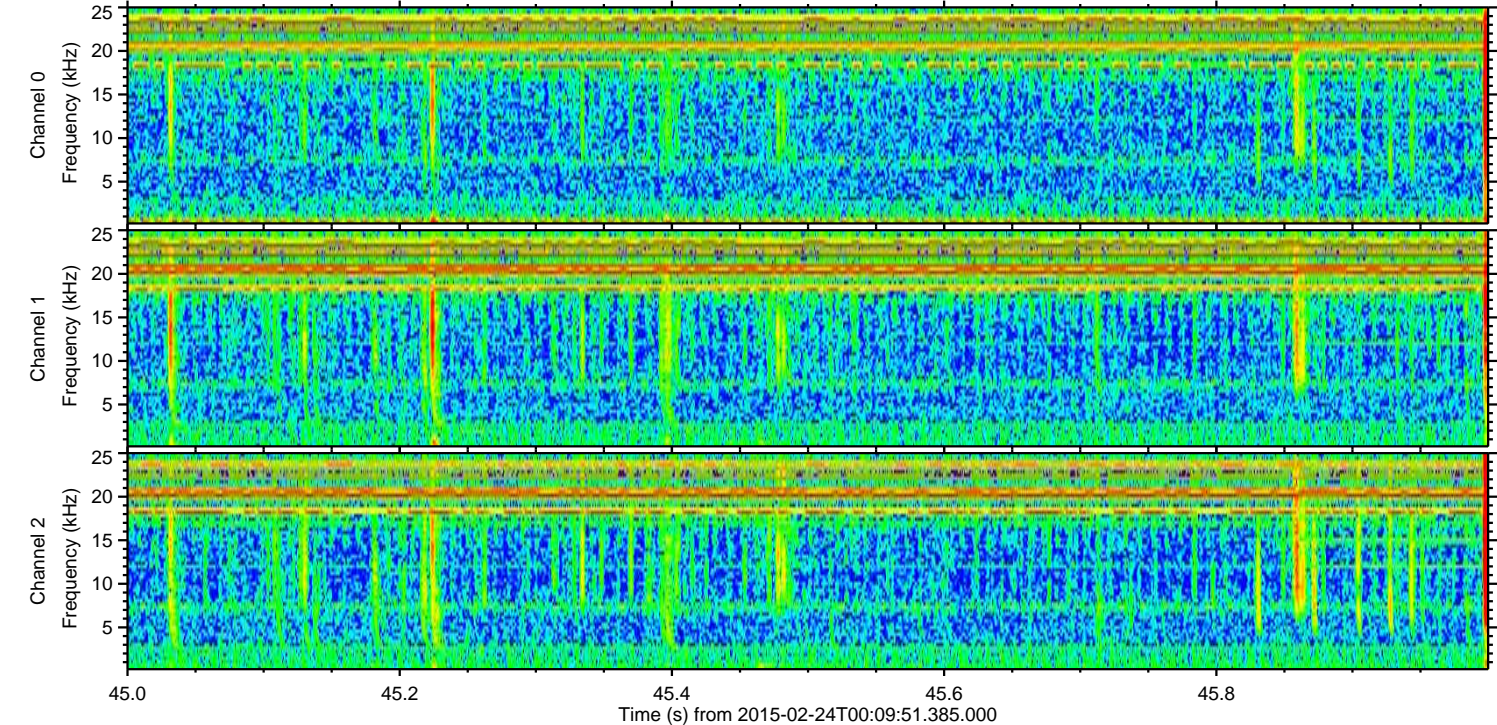
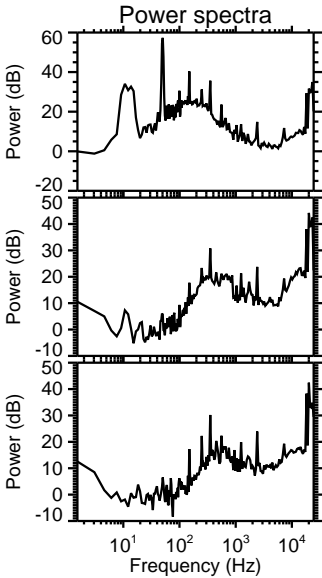
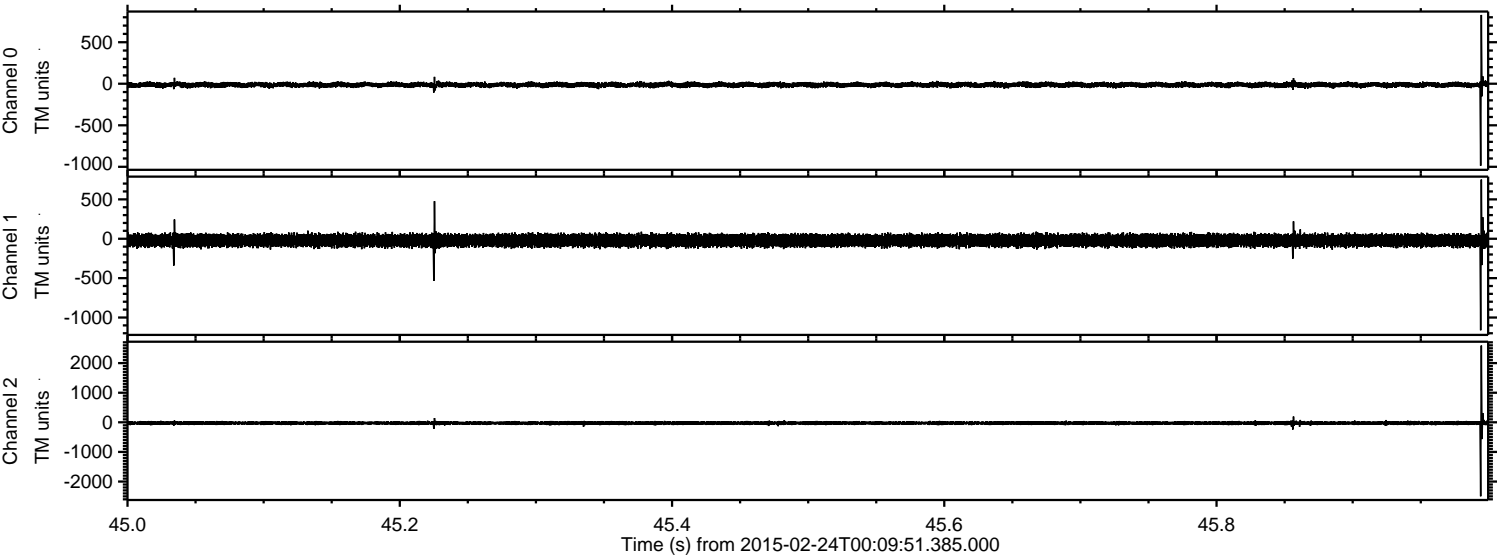



ELMAVAN 3D WAVEFORMS (Measured data sampled at 50 kHz) 49806 packets of 144 samples from 2015-02-24T00:09:51.385.000. Part 119/144

Processed Tue Mar 3 09:15:23 2015 by ELM ver.2012-10-06 from 001\_\_elm20150224\_000950\_\_dat00.bin

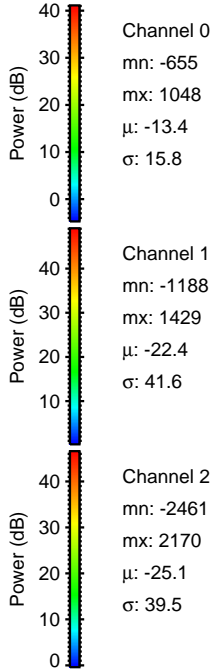
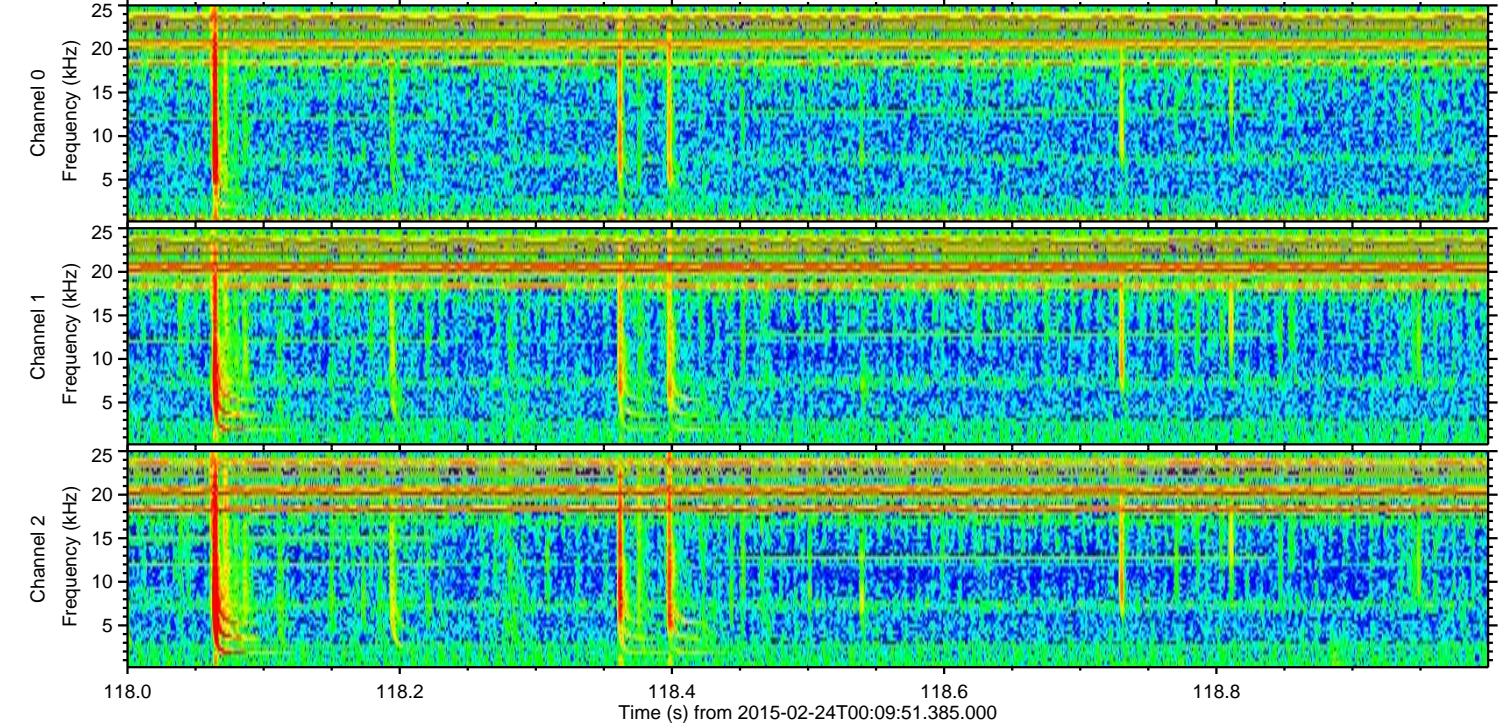
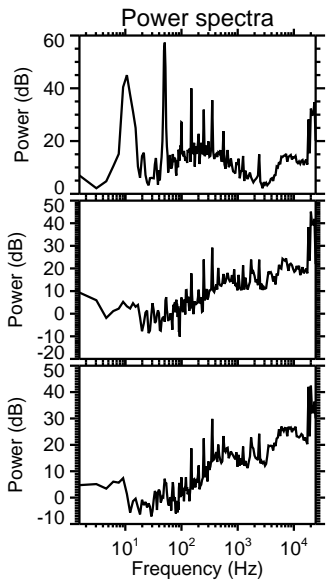
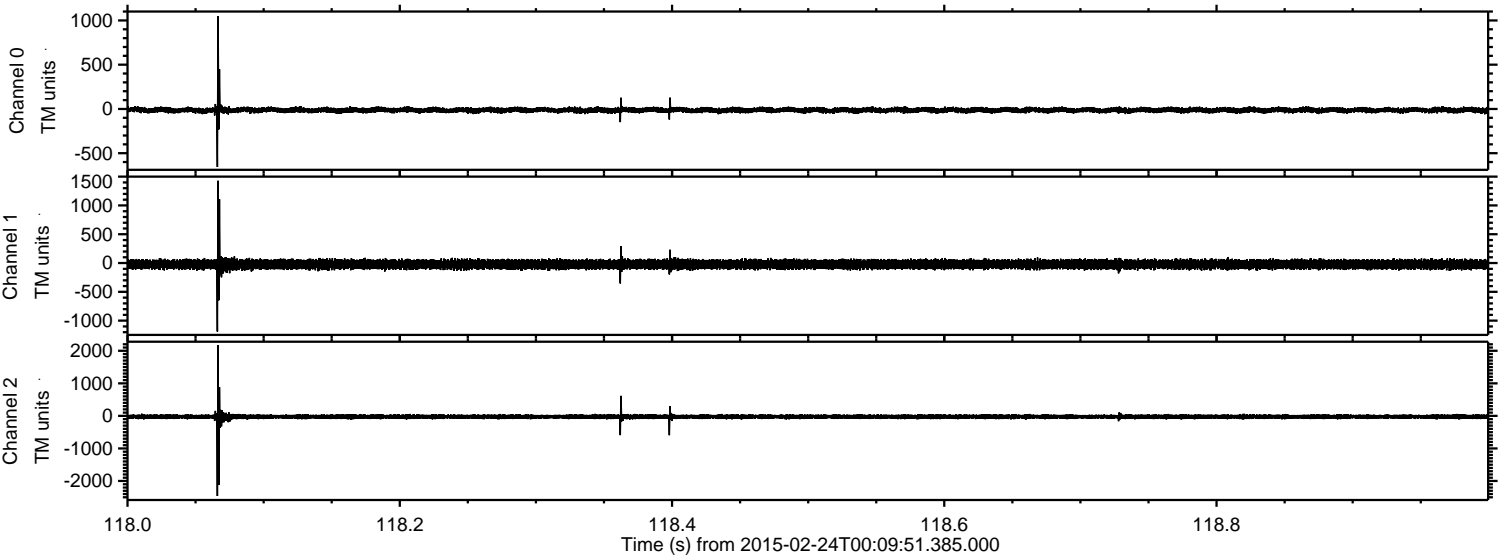



ELMAVAN 3D WAVEFORMS (Measured data sampled at 50 kHz) 49806 packets of 144 samples from 2015-02-24T00:09:51.385.000. Part 118/144

Processed Tue Mar 3 09:15:24 2015 by ELM ver.2012-10-06 from 001\_\_elm20150224\_000950\_\_dat00.bin

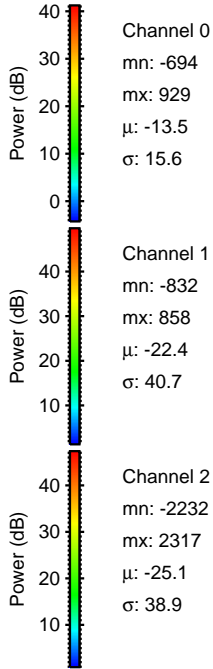
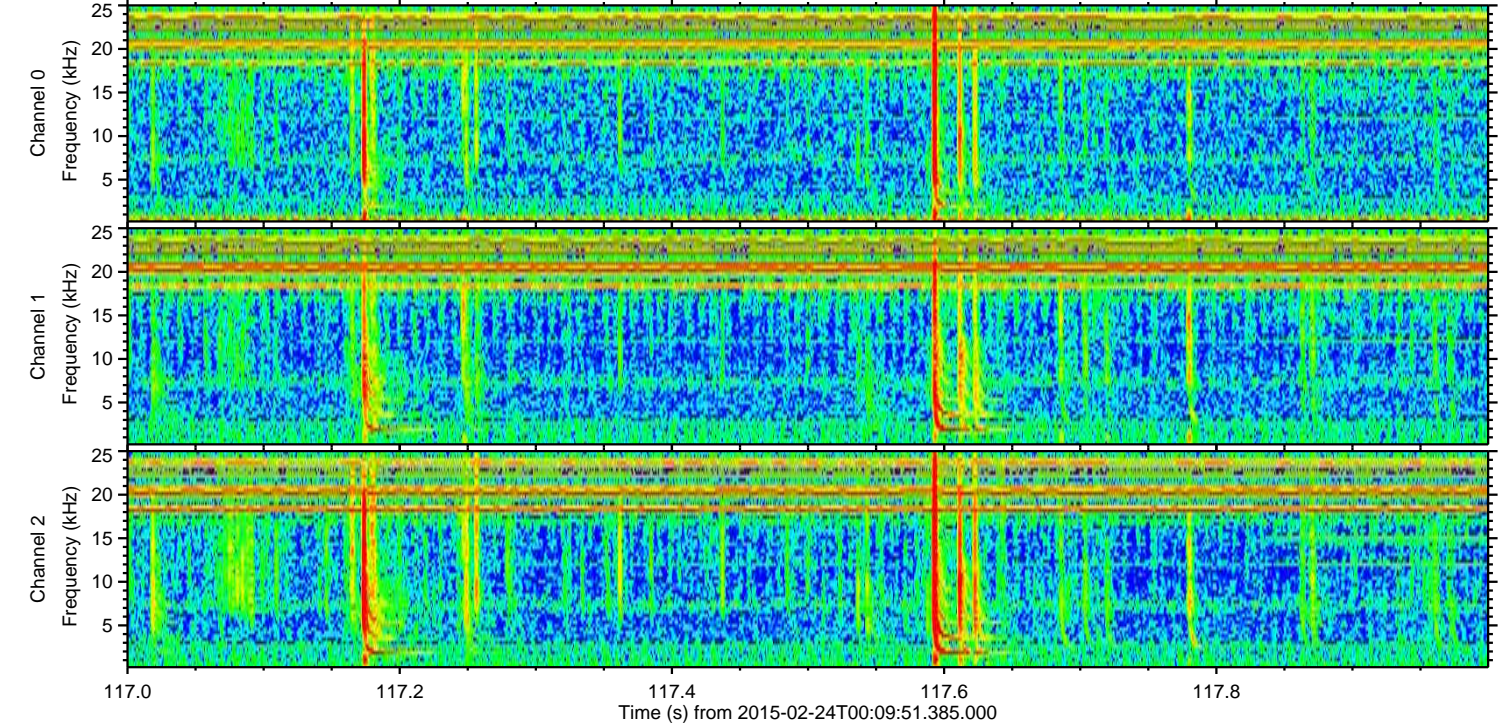
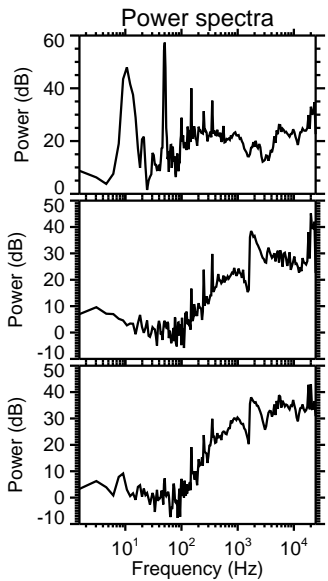
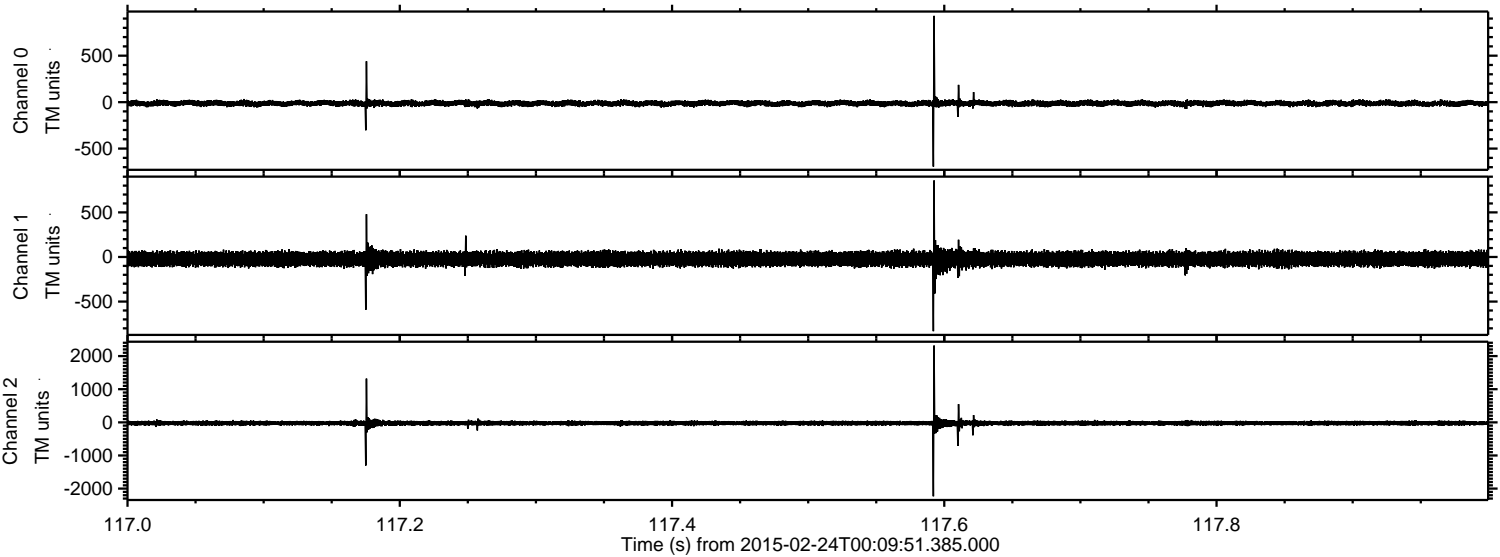



Processed Tue Mar 3 09:15:25 2015 by ELM ver.2012-10-06 from 001\_\_elm20150224\_000950\_\_dat00.bin

