

ELMAVAN 3D WAVEFORMS (Measured data sampled at 50 kHz) 49807 packets of 144 samples from 2015-02-23T21:04:45.672.000.

Processed Tue Mar 3 06:47:09 2015 by ELM ver.2012-10-06 from 001__elm20150223_210444__dat00.bin

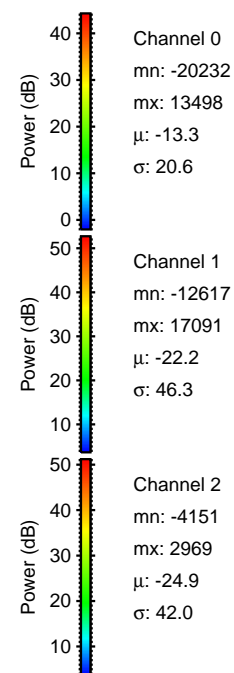
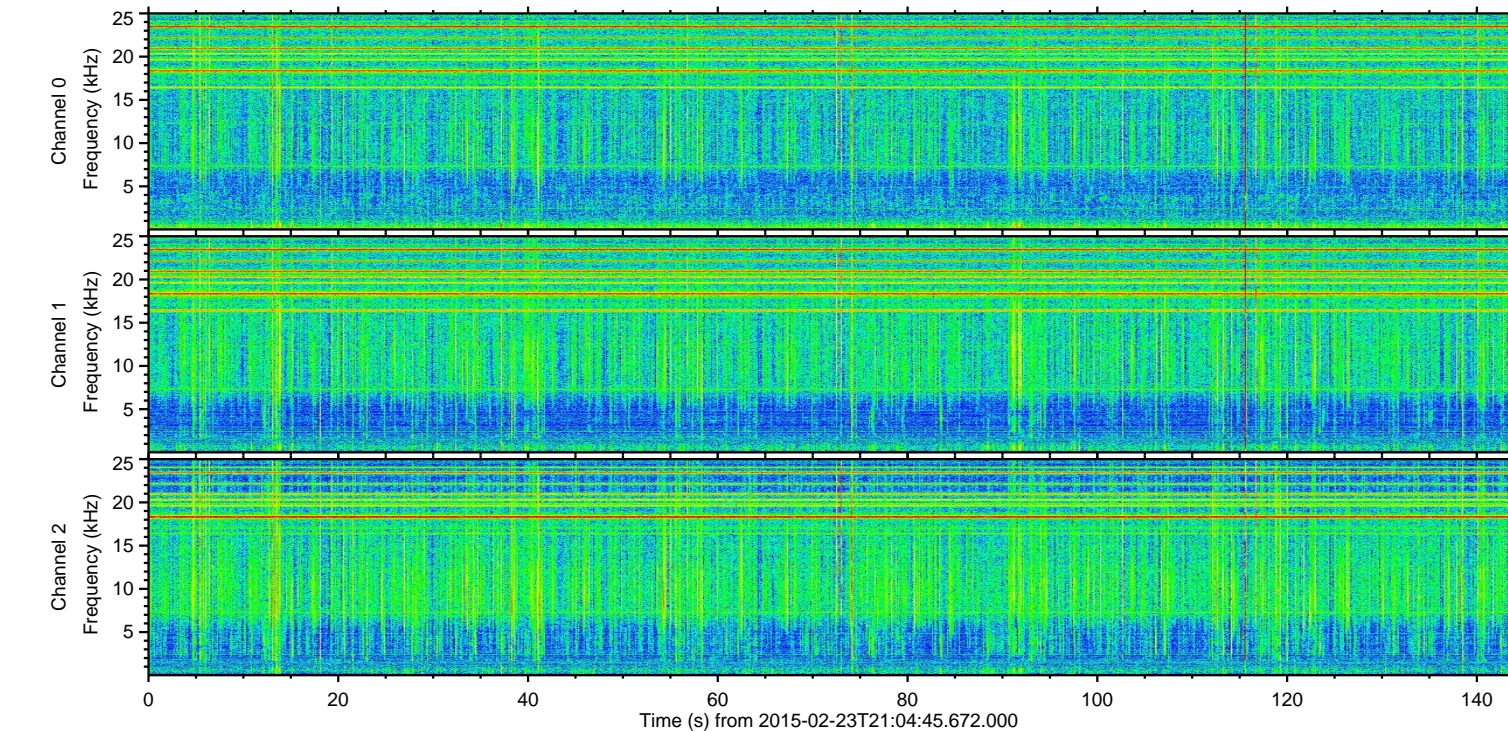
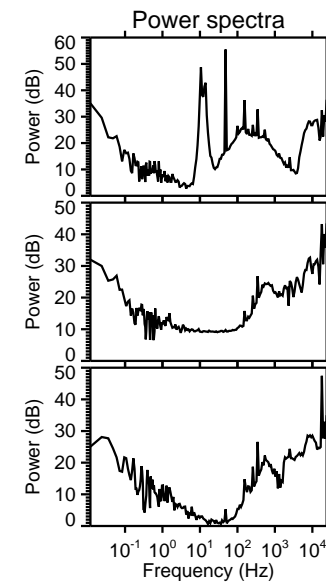
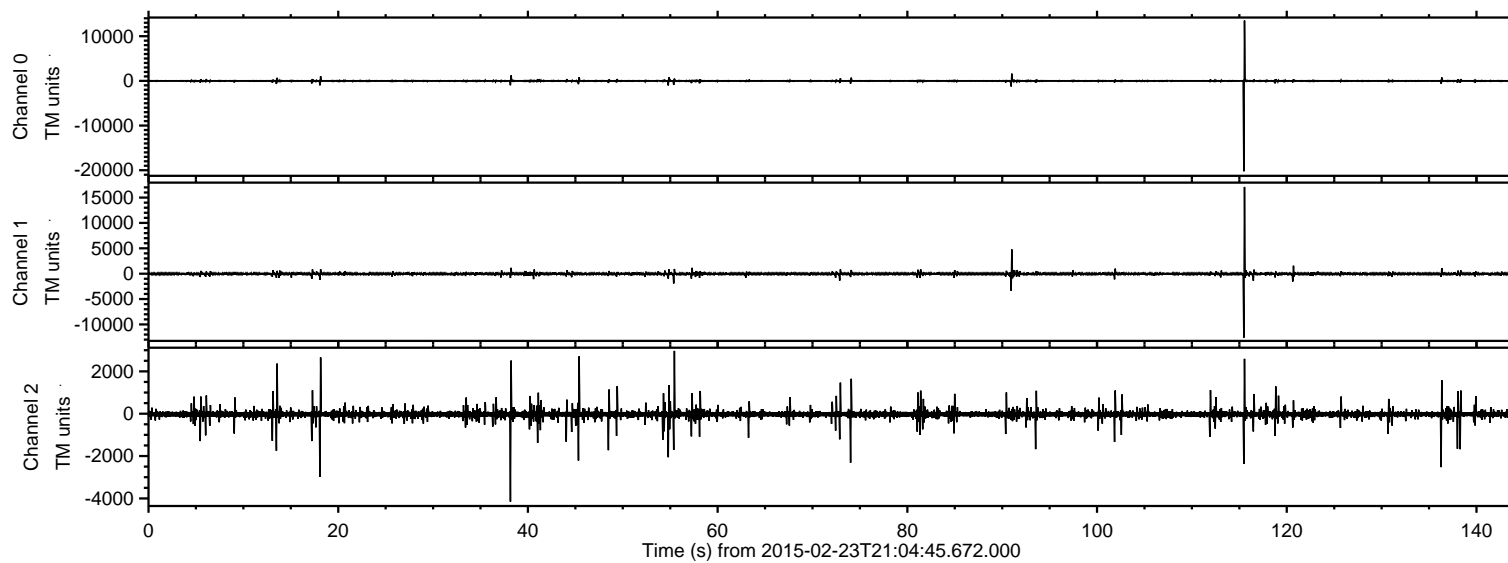

ELMAVAN 3D WAVEFORMS (Measured data sampled at 50 kHz) 49807 packets of 144 samples from 2015-02-23T21:04:45.672.000. Part 116/144

Processed Tue Mar 3 06:47:20 2015 by ELM ver.2012-10-06 from 001__elm20150223_210444__dat00.bin

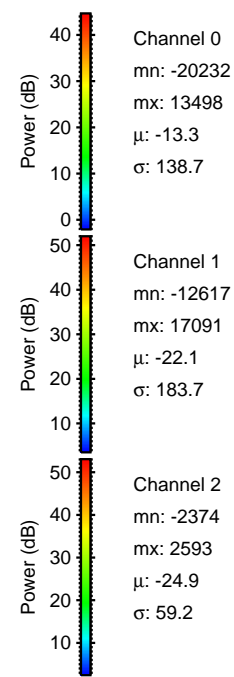
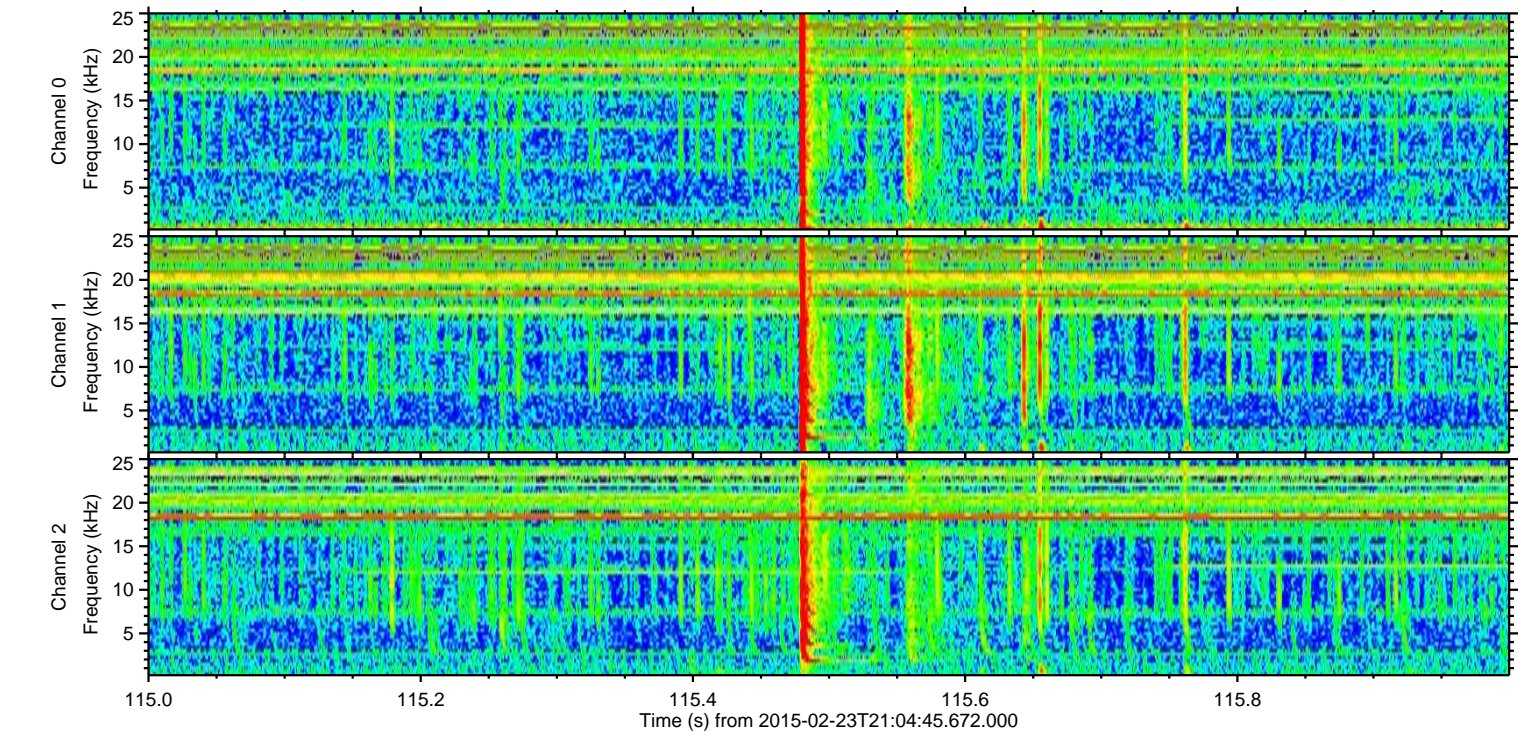
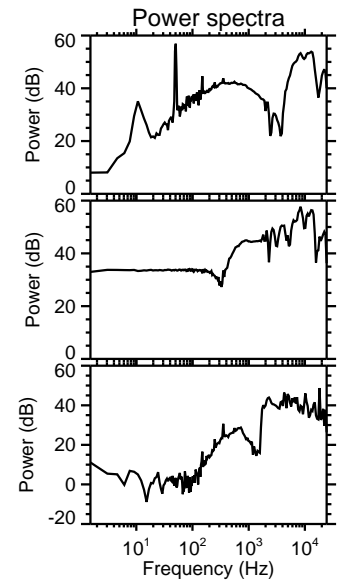
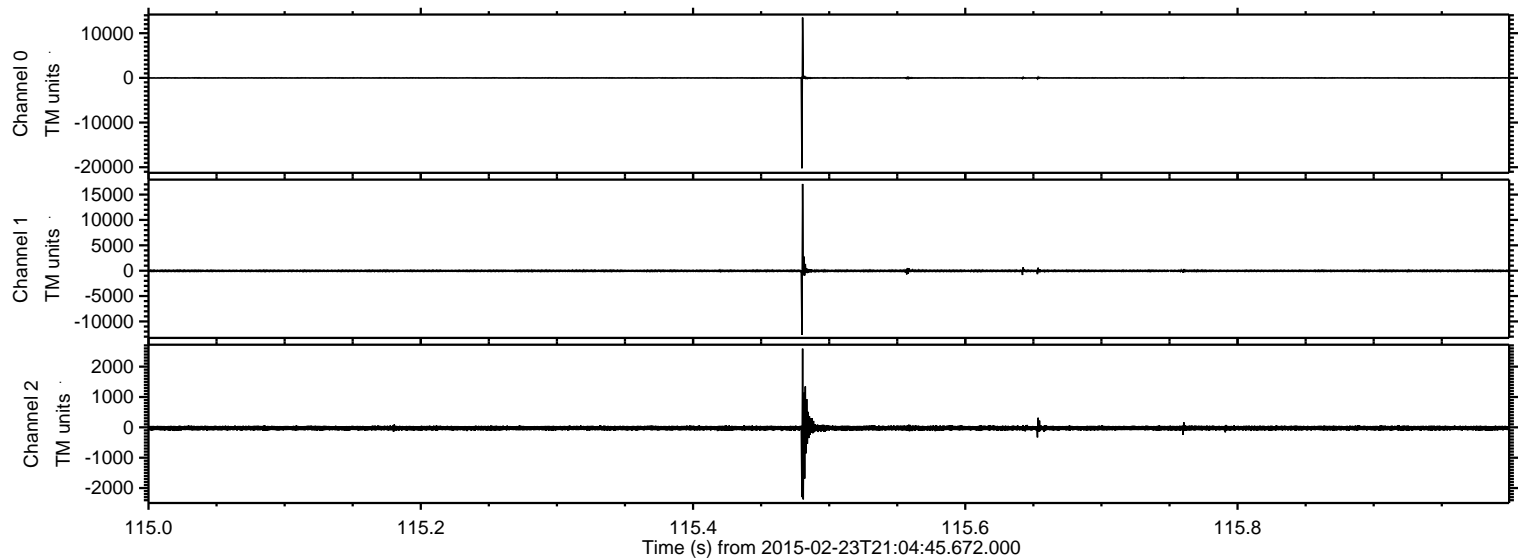

Processed Tue Mar 3 06:47:21 2015 by ELM ver.2012-10-06 from 001__elm20150223_210444__dat00.bin

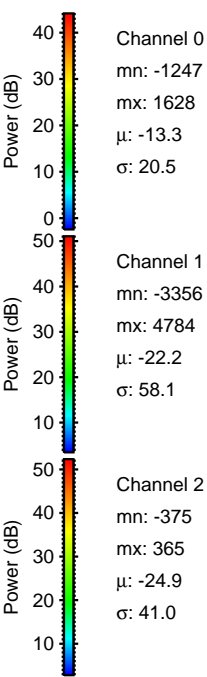
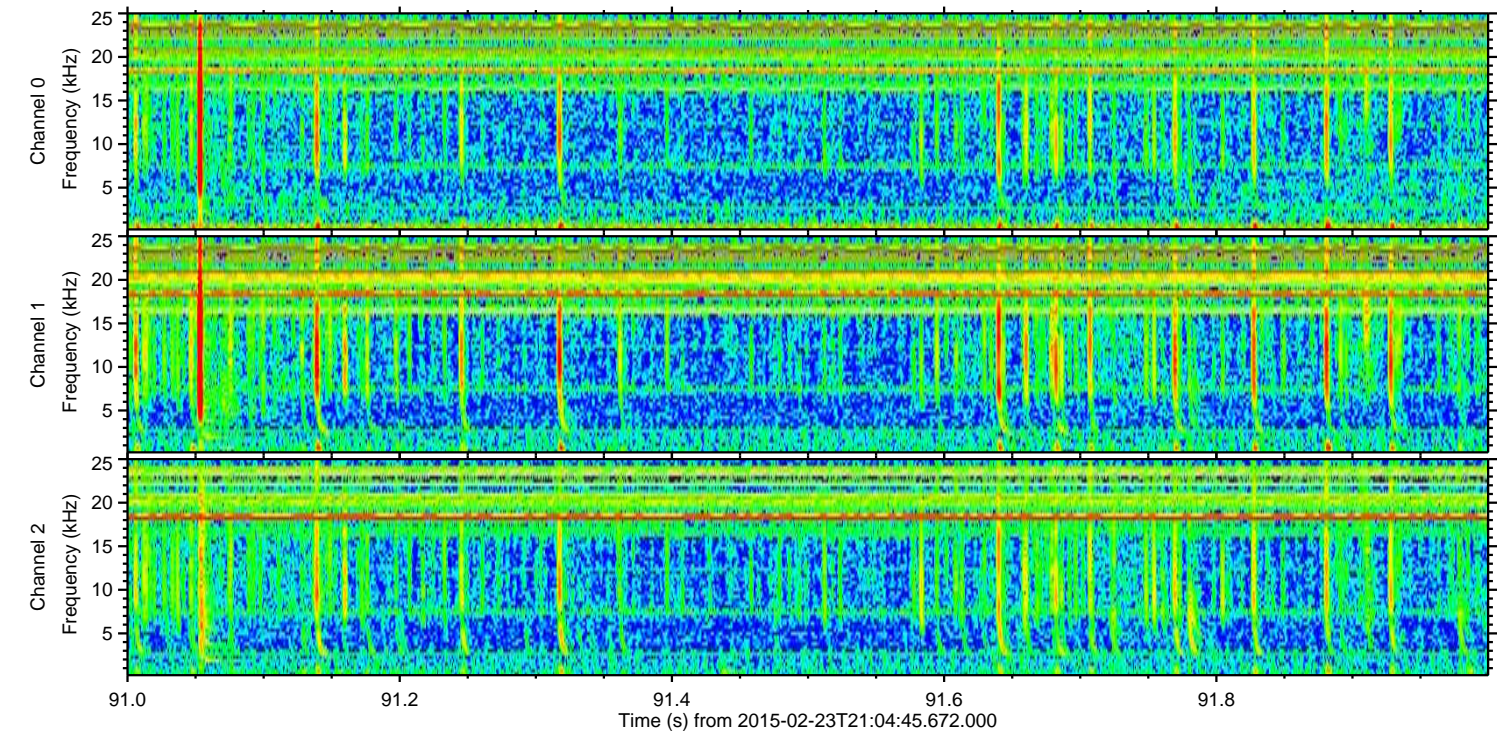
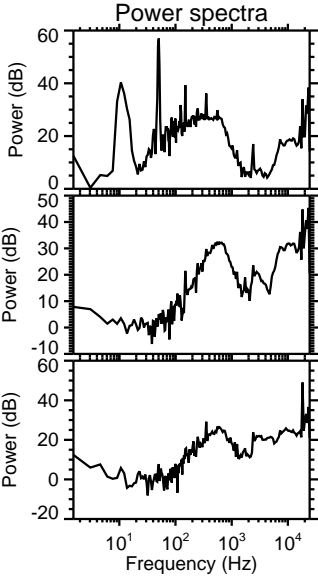
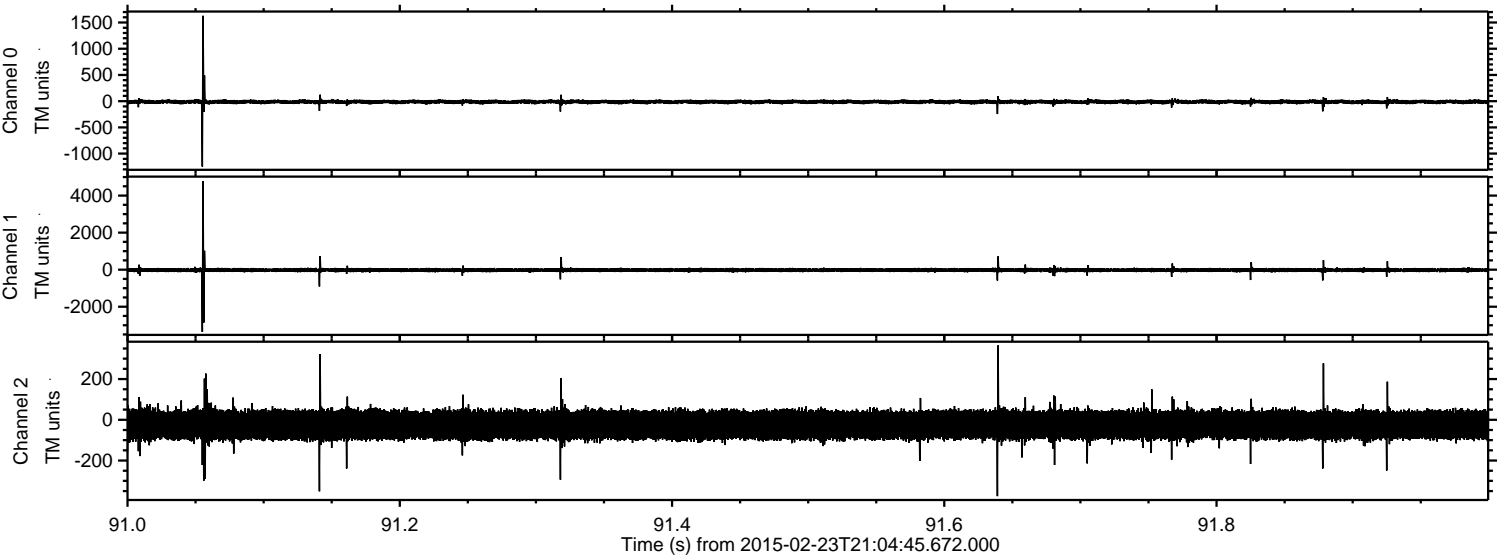

Processed Tue Mar 3 06:47:22 2015 by ELM ver.2012-10-06 from 001__elm20150223_210444__dat00.bin

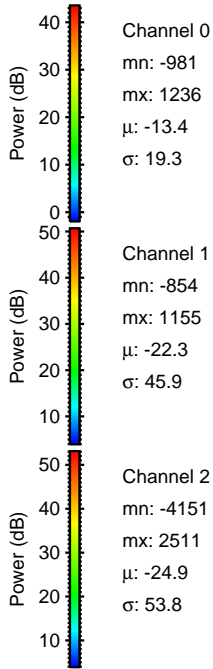
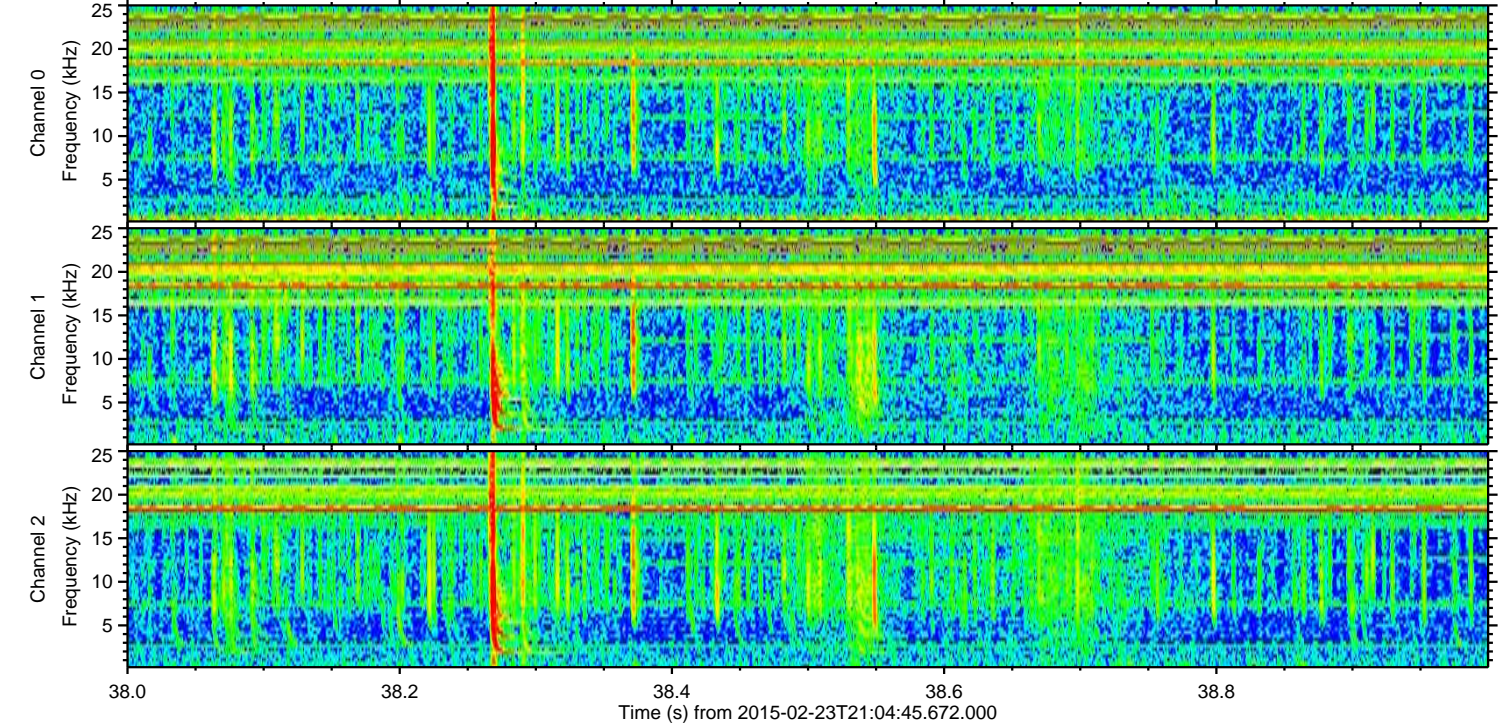
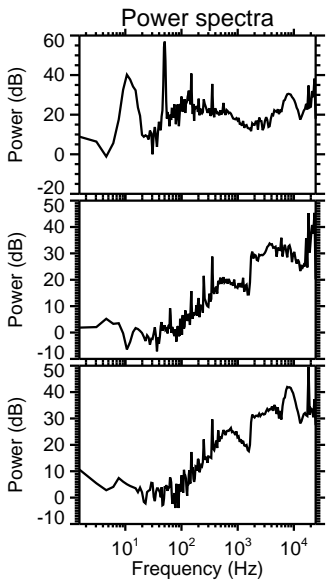
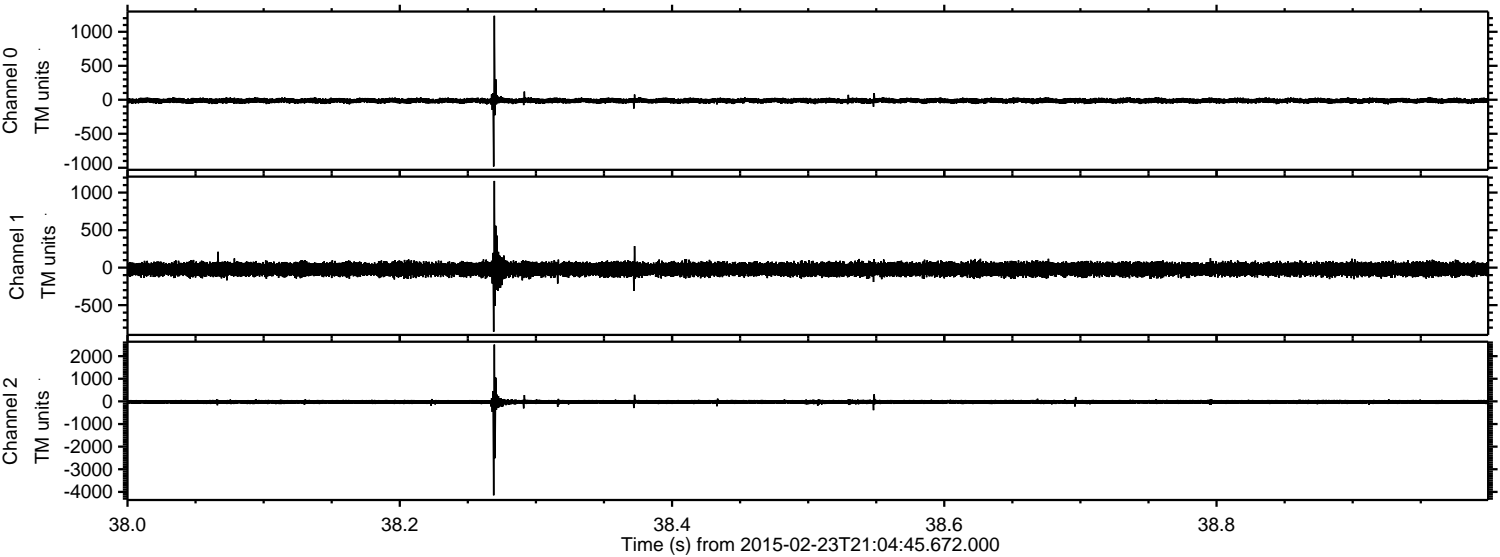

Processed Tue Mar 3 06:47:23 2015 by ELM ver.2012-10-06 from 001__elm20150223_210444__dat00.bin

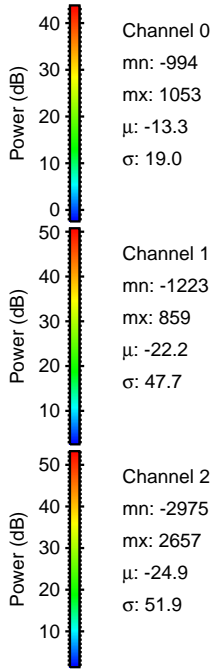
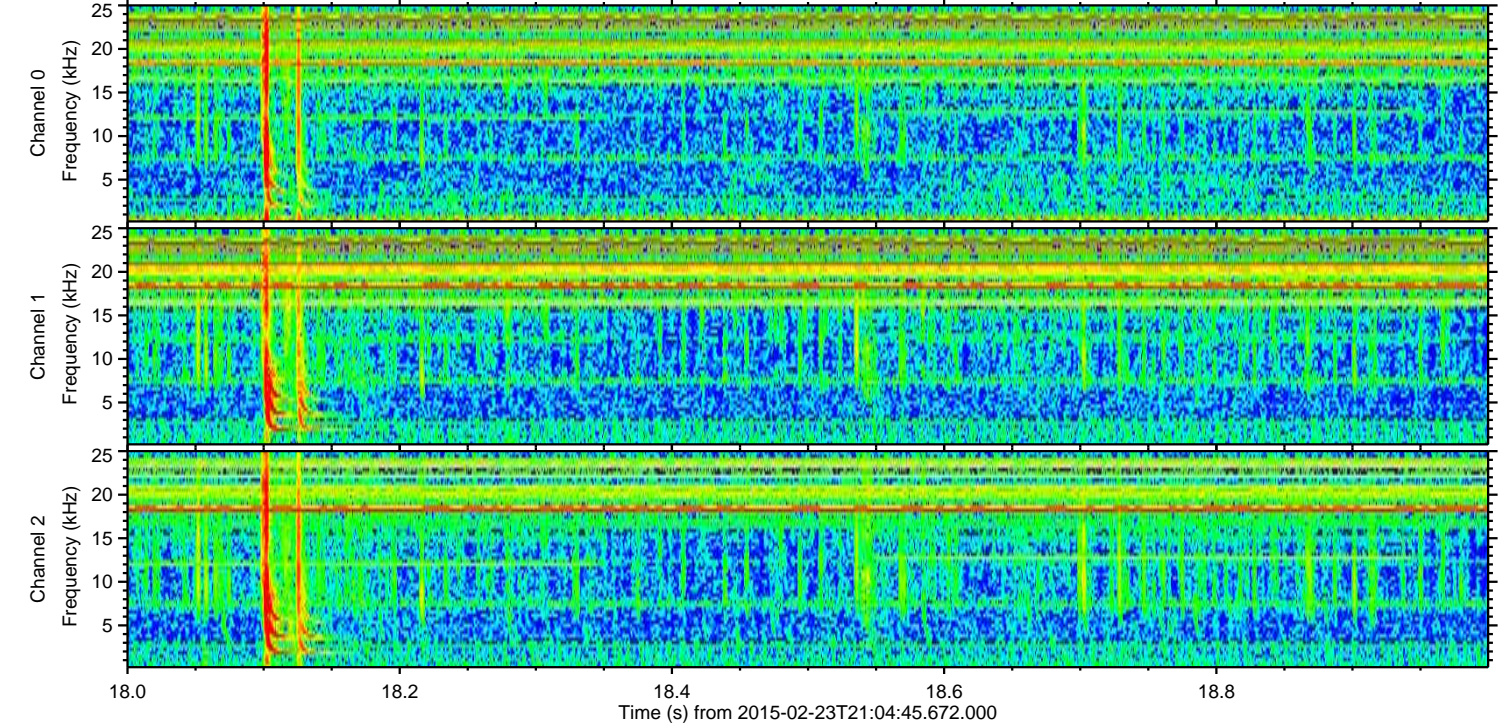
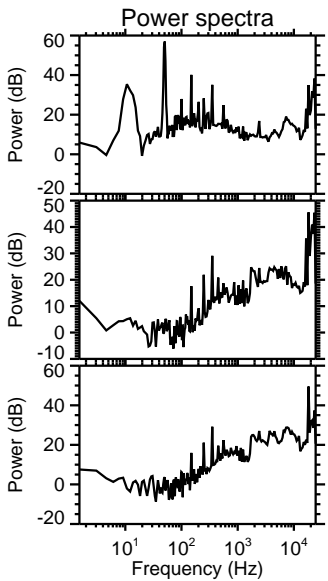
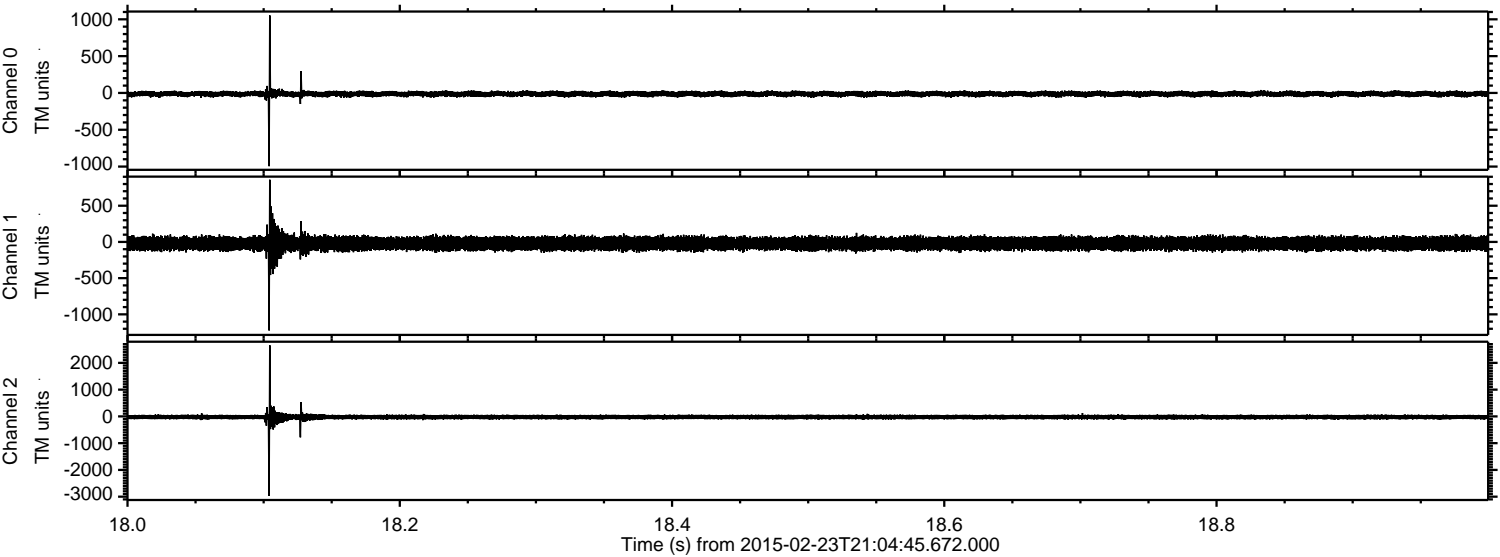

ELMAVAN 3D WAVEFORMS (Measured data sampled at 50 kHz) 49807 packets of 144 samples from 2015-02-23T21:04:45.672.000. Part 56/144

Processed Tue Mar 3 06:47:24 2015 by ELM ver.2012-10-06 from 001__elm20150223_210444__dat00.bin

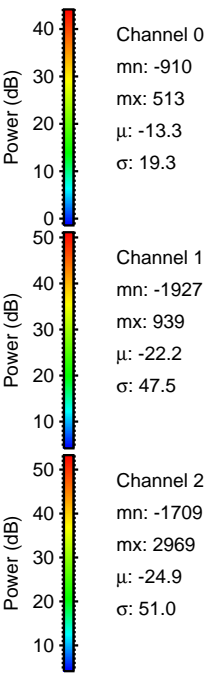
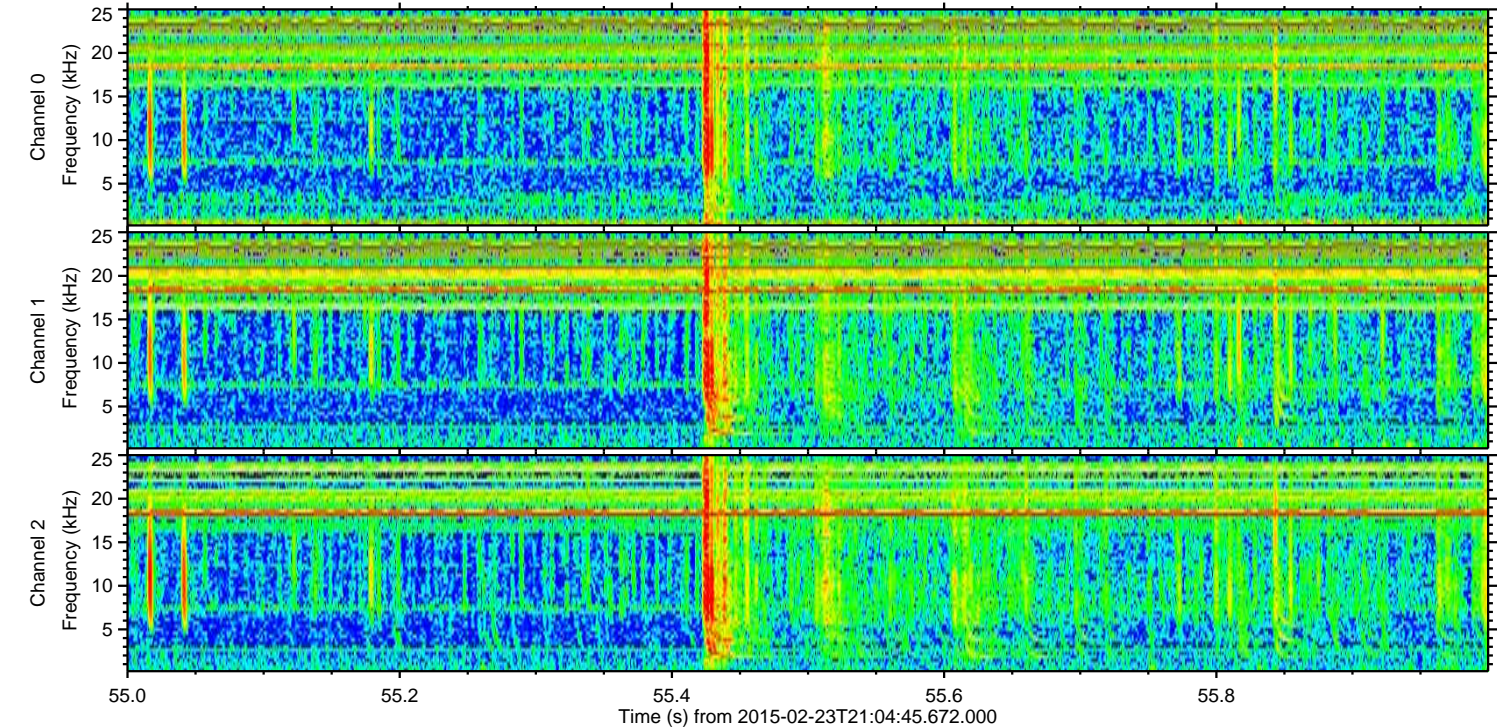
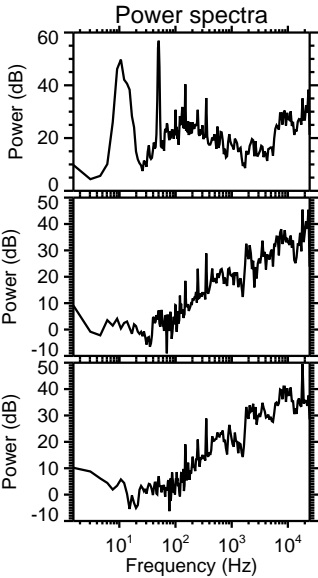
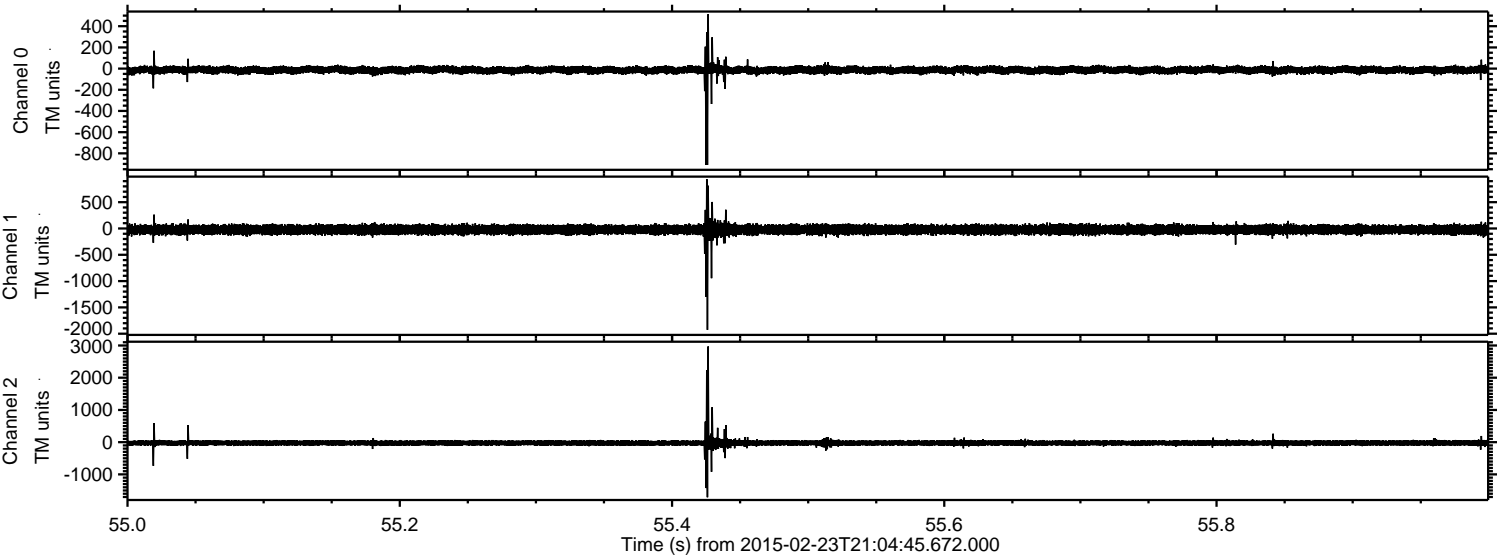

Processed Tue Mar 3 06:47:25 2015 by ELM ver.2012-10-06 from 001__elm20150223_210444__dat00.bin

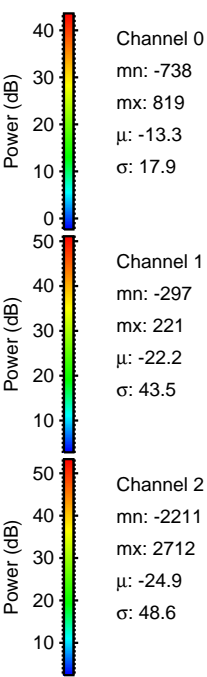
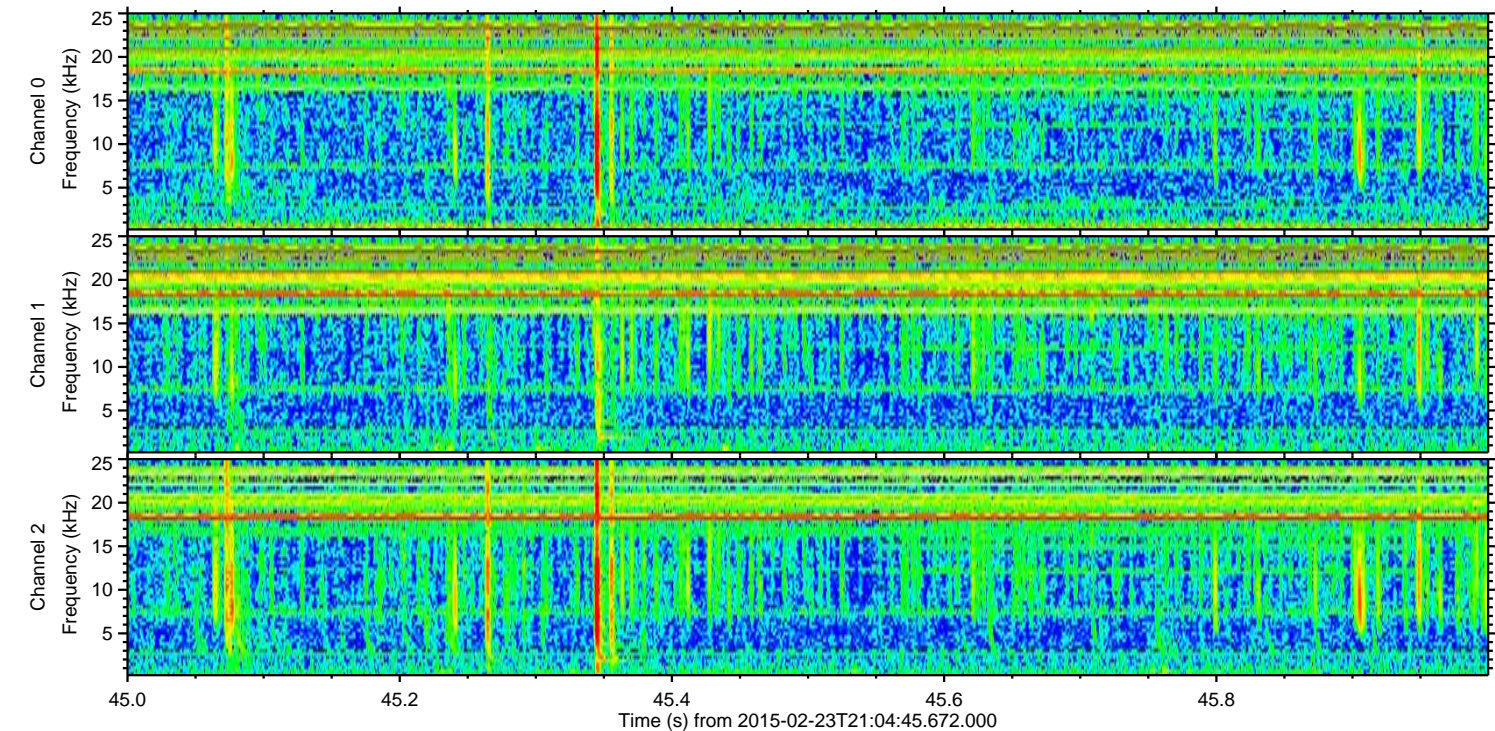
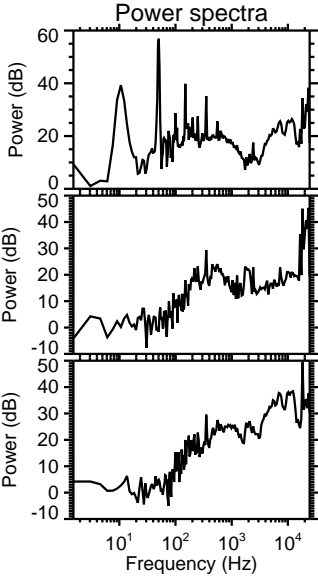
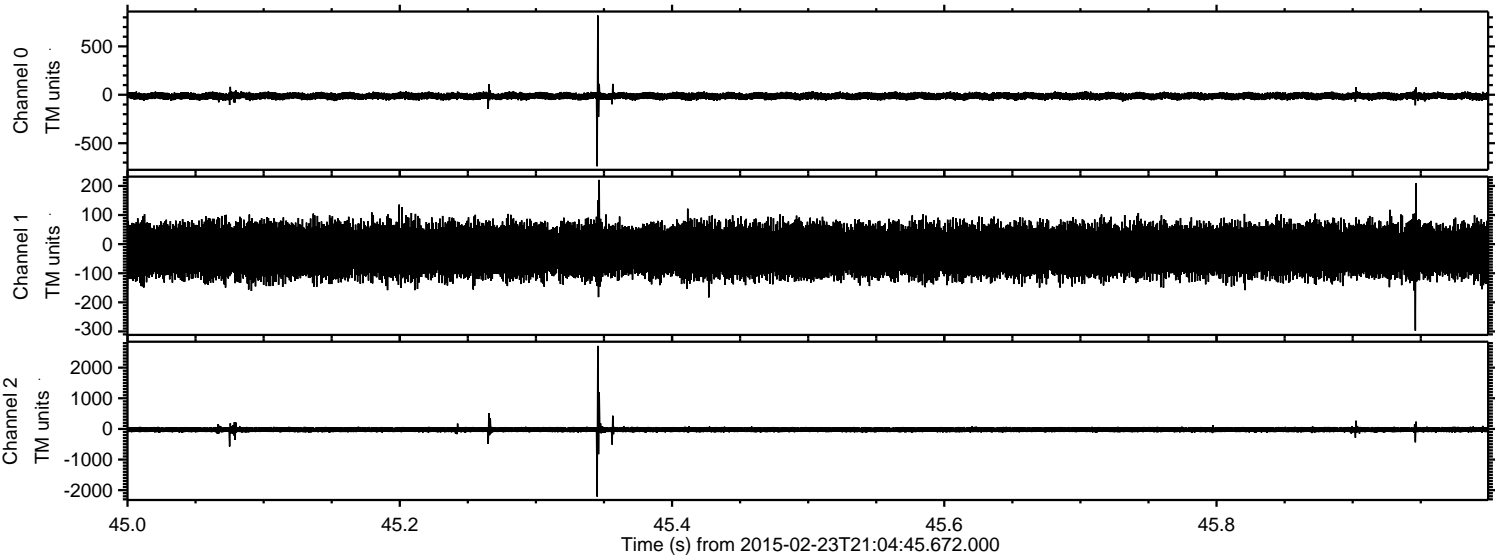

ELMAVAN 3D WAVEFORMS (Measured data sampled at 50 kHz) 49807 packets of 144 samples from 2015-02-23T21:04:45.672.000. Part 137/144

Processed Tue Mar 3 06:47:26 2015 by ELM ver.2012-10-06 from 001__elm20150223_210444__dat00.bin

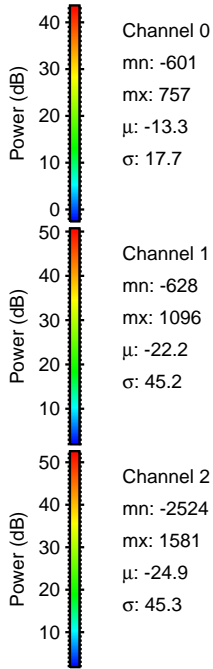
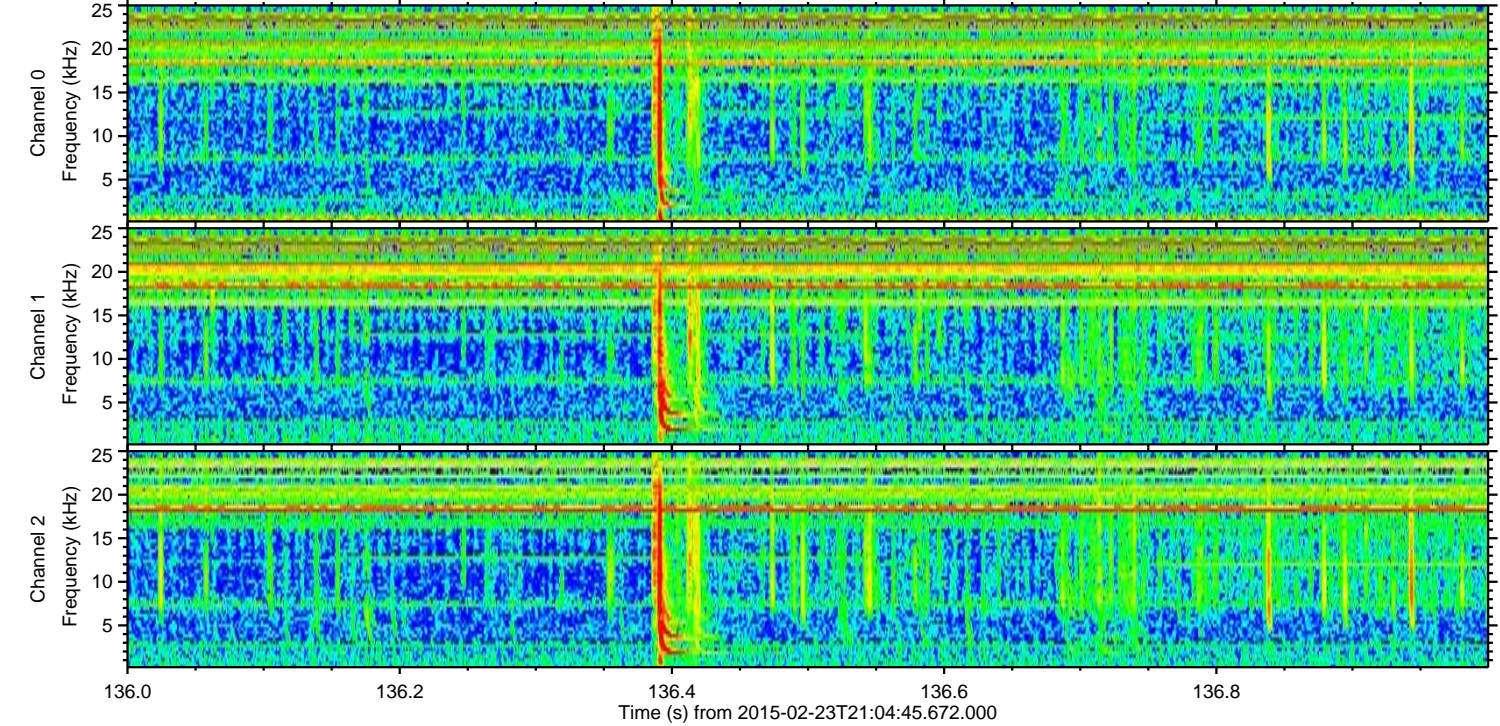
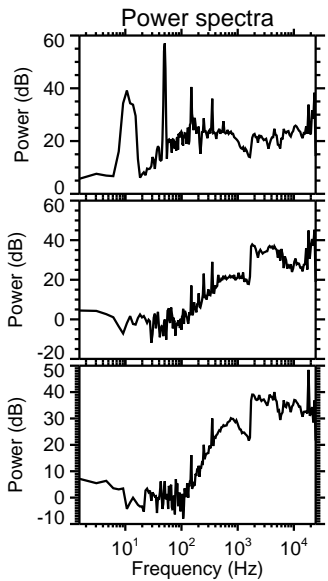
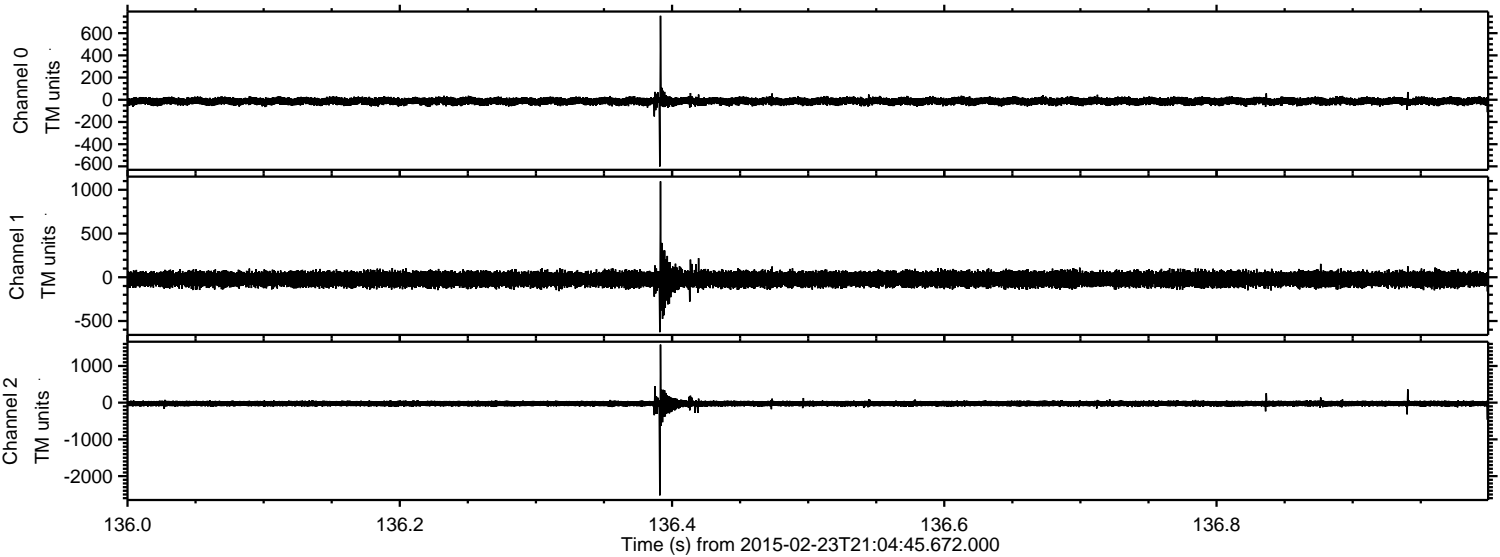

Channel 0
mn: -601
mx: 757
 μ : -13.3
 σ : 17.7

Channel 1
mn: -628
mx: 1096
 μ : -22.2
 σ : 45.2

Channel 2
mn: -2524
mx: 1581
 μ : -24.9
 σ : 45.3

Processed Tue Mar 3 06:47:27 2015 by ELM ver.2012-10-06 from 001__elm20150223_210444__dat00.bin

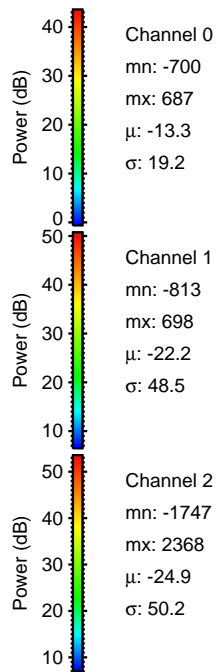
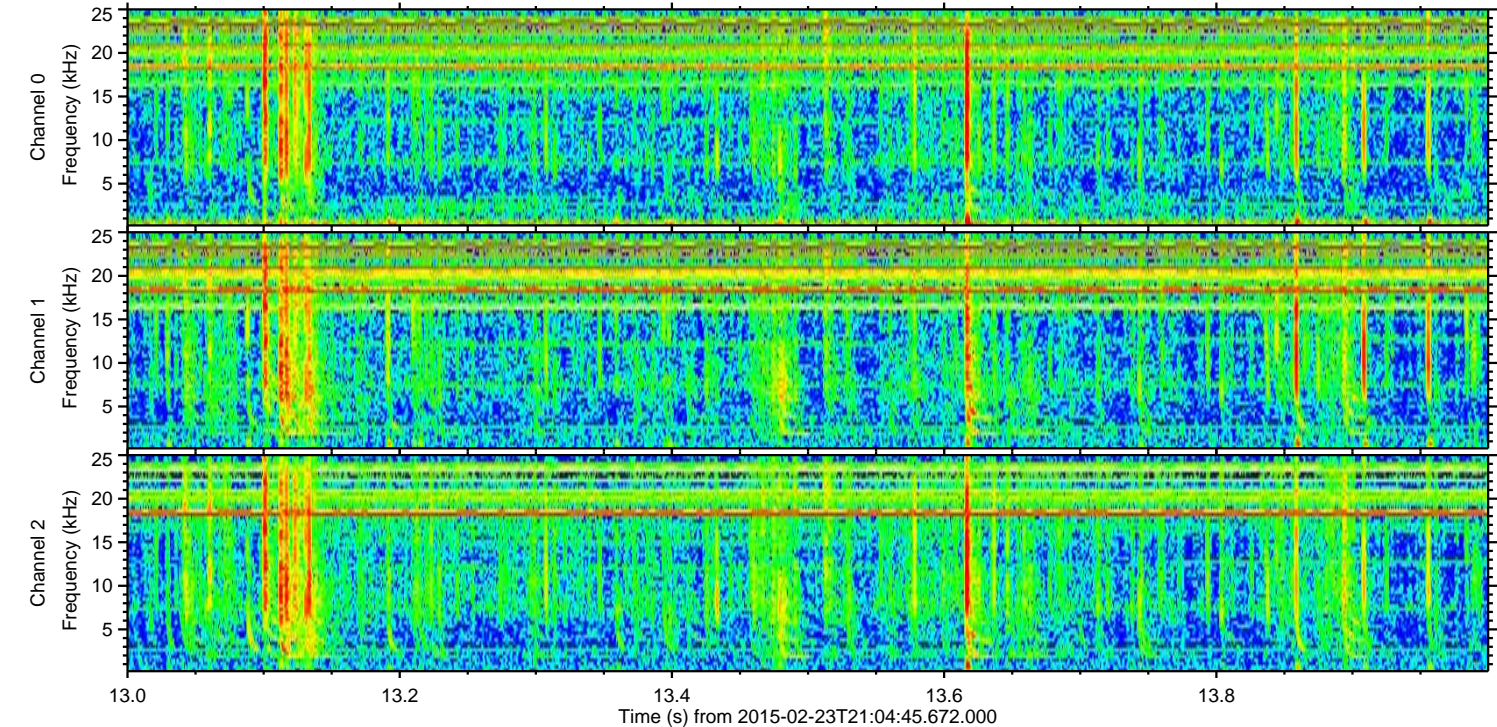
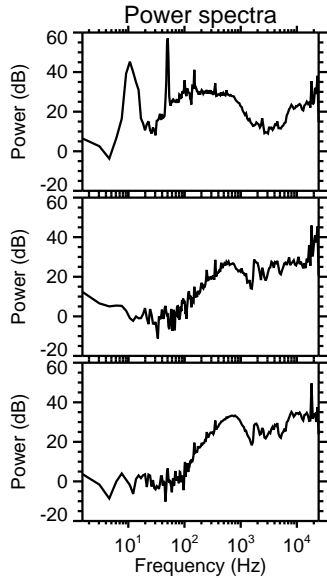
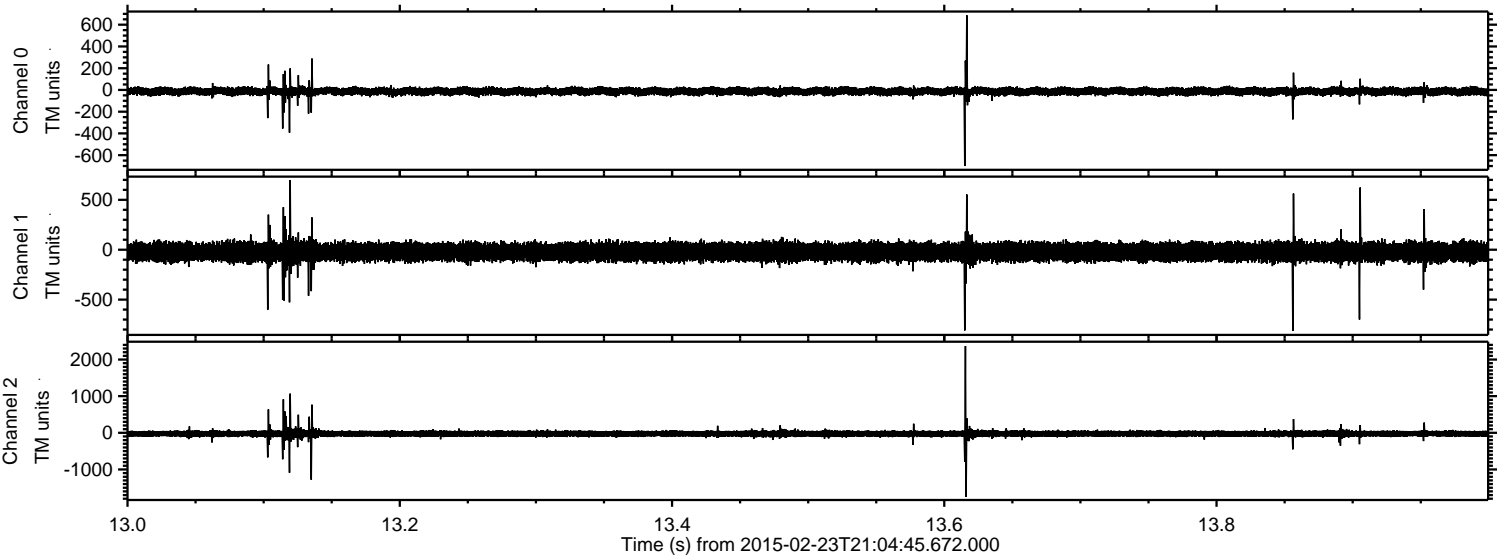

Processed Tue Mar 3 06:47:28 2015 by ELM ver.2012-10-06 from 001__elm20150223_210444__dat00.bin

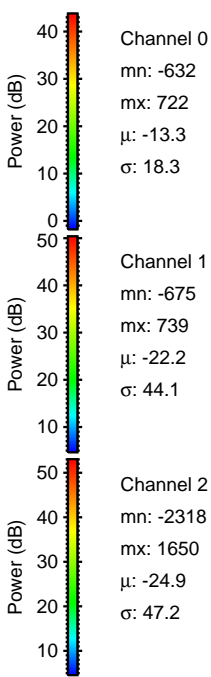
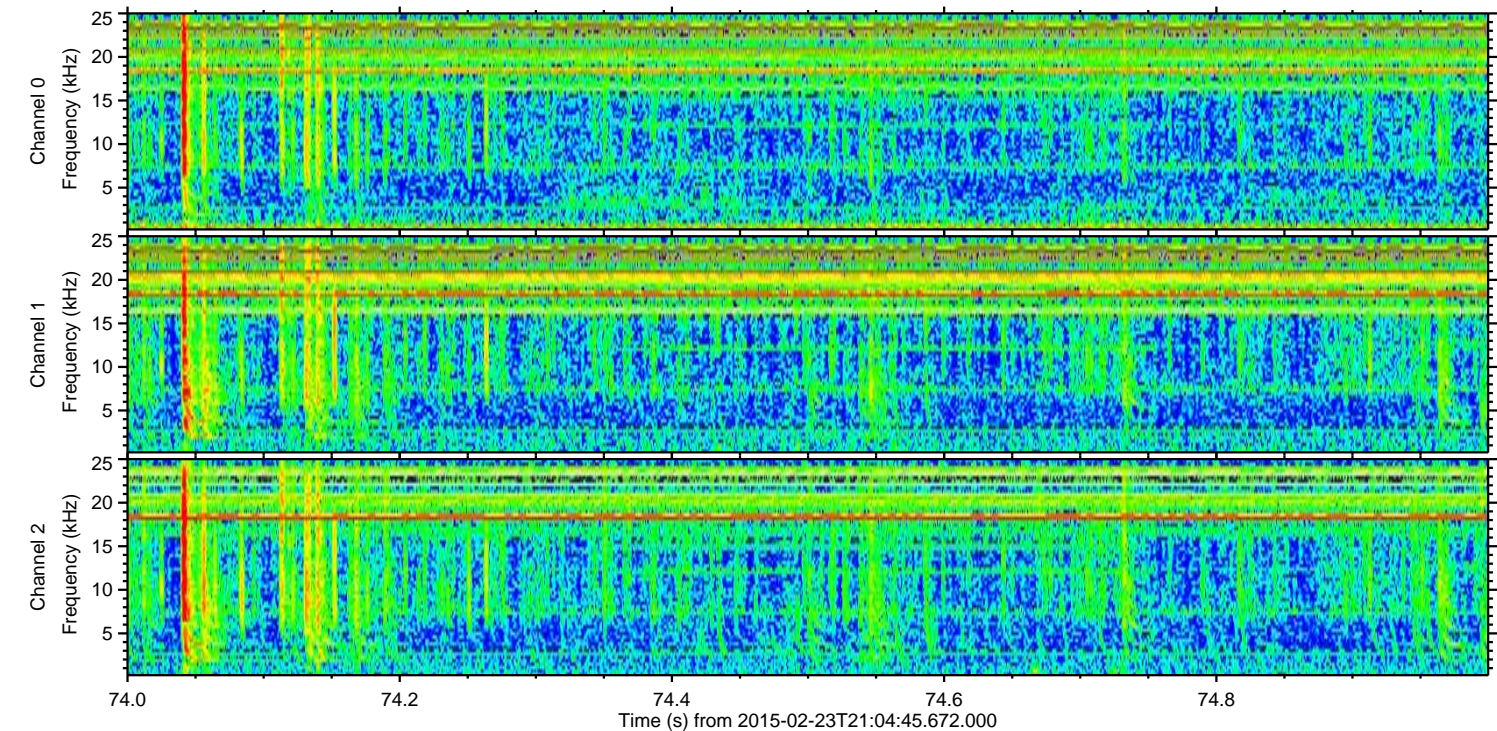
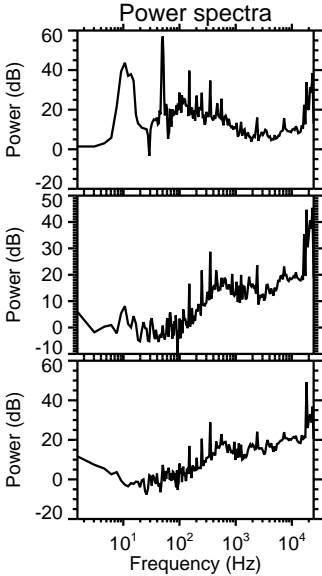
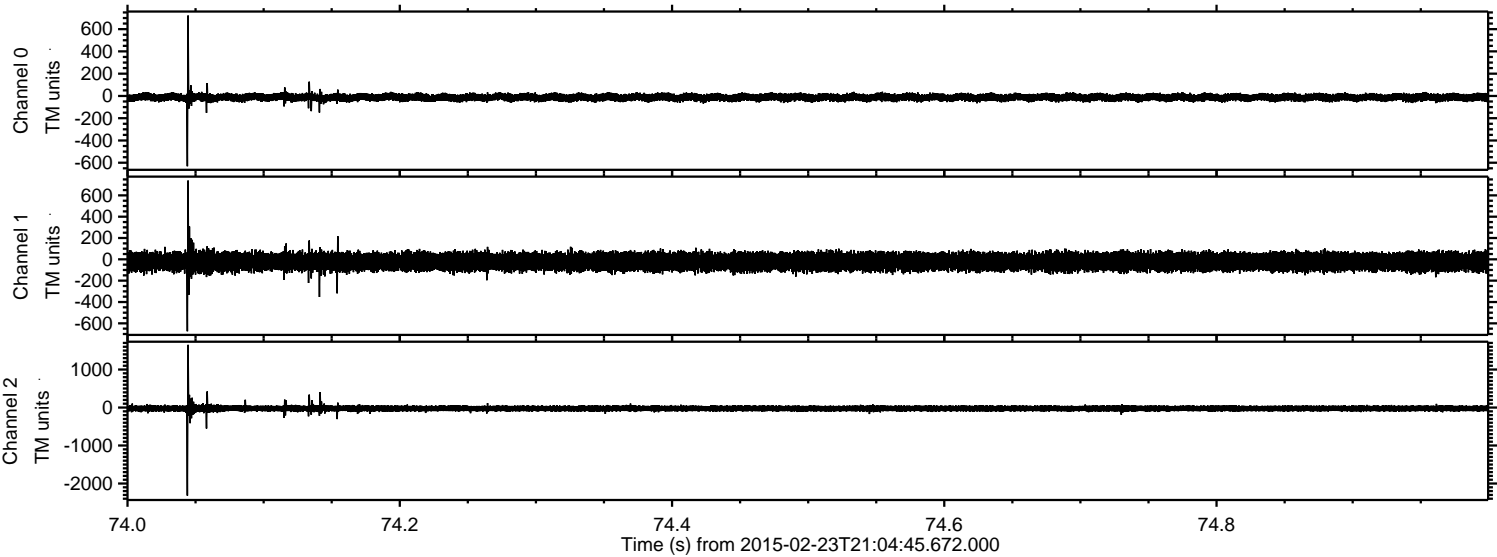

Channel 0
mn: -632
mx: 722
 μ : -13.3
 σ : 18.3

Channel 1
mn: -675
mx: 739
 μ : -22.2
 σ : 44.1

Channel 2
mn: -2318
mx: 1650
 μ : -24.9
 σ : 47.2

Processed Tue Mar 3 06:47:29 2015 by ELM ver.2012-10-06 from 001__elm20150223_210444__dat00.bin

