

ELMAVAN 3D WAVEFORMS (Measured data sampled at 50 kHz) 49808 packets of 144 samples from 2015-02-23T20:44:45.057.000.

Processed Tue Mar 3 04:15:49 2015 by ELM ver.2012-10-06 from 001__elm20150223_204444__dat00.bin

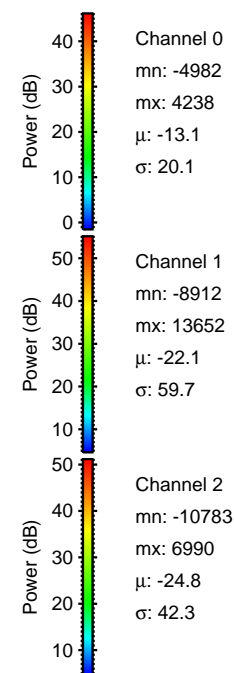

Processed Tue Mar 3 04:16:00 2015 by ELM ver.2012-10-06 from 001__elm20150223_204444__dat00.bin

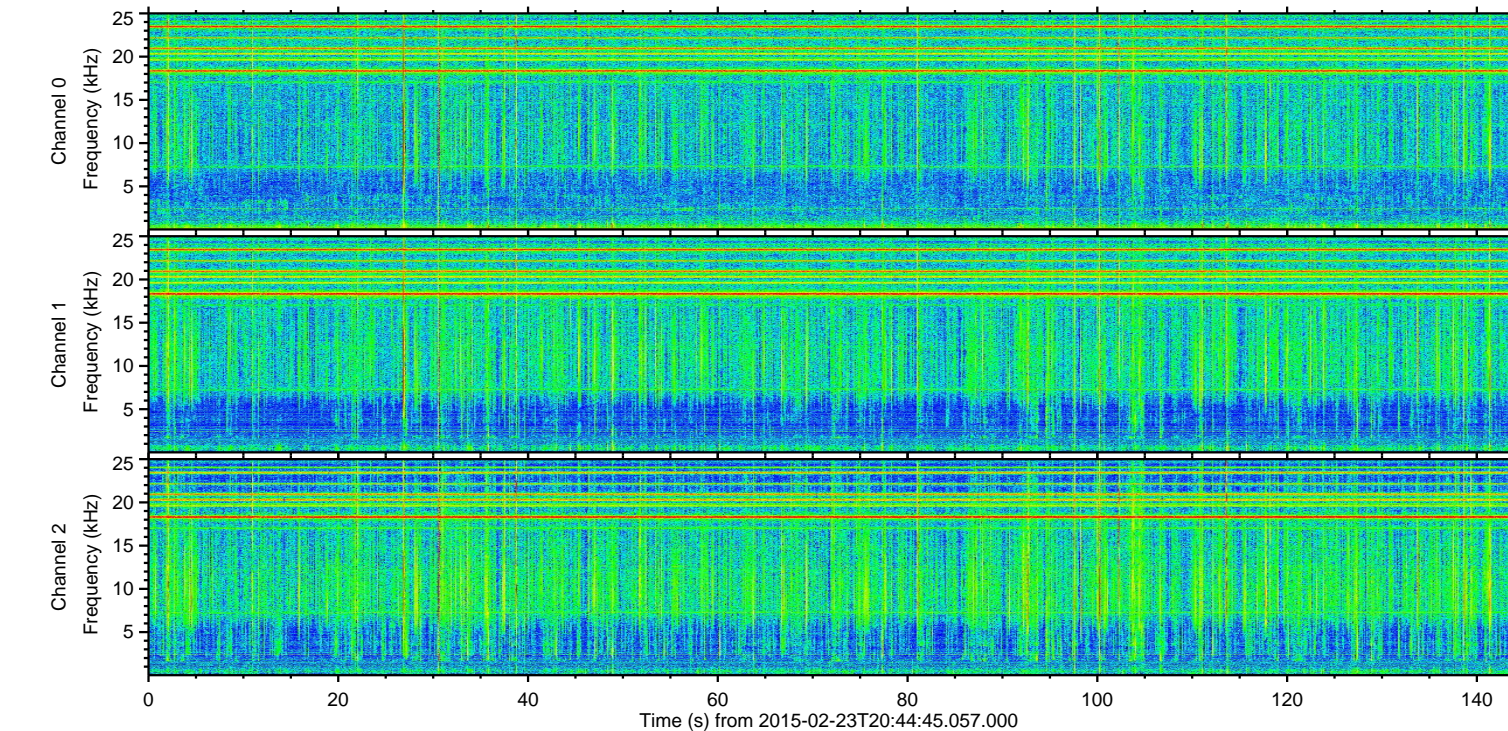
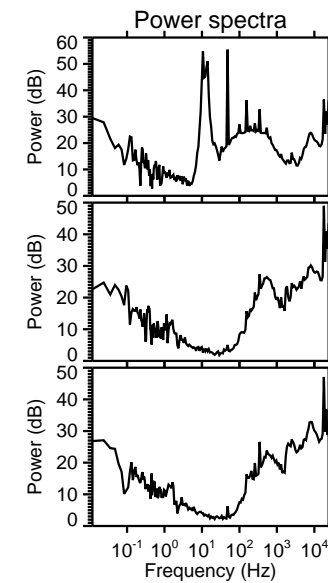
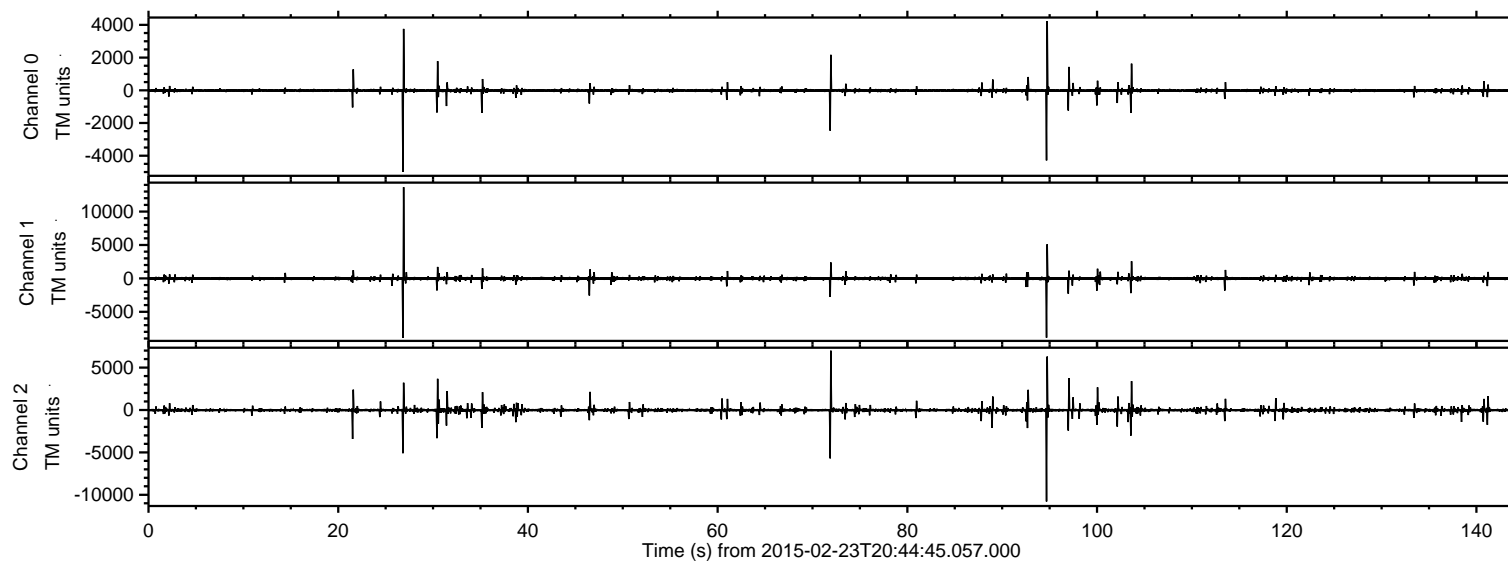
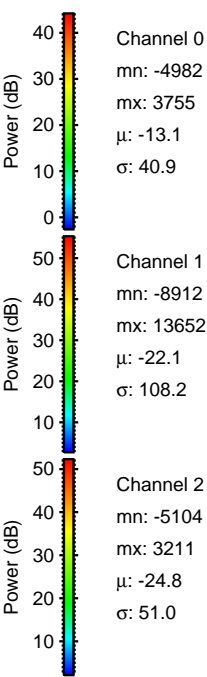
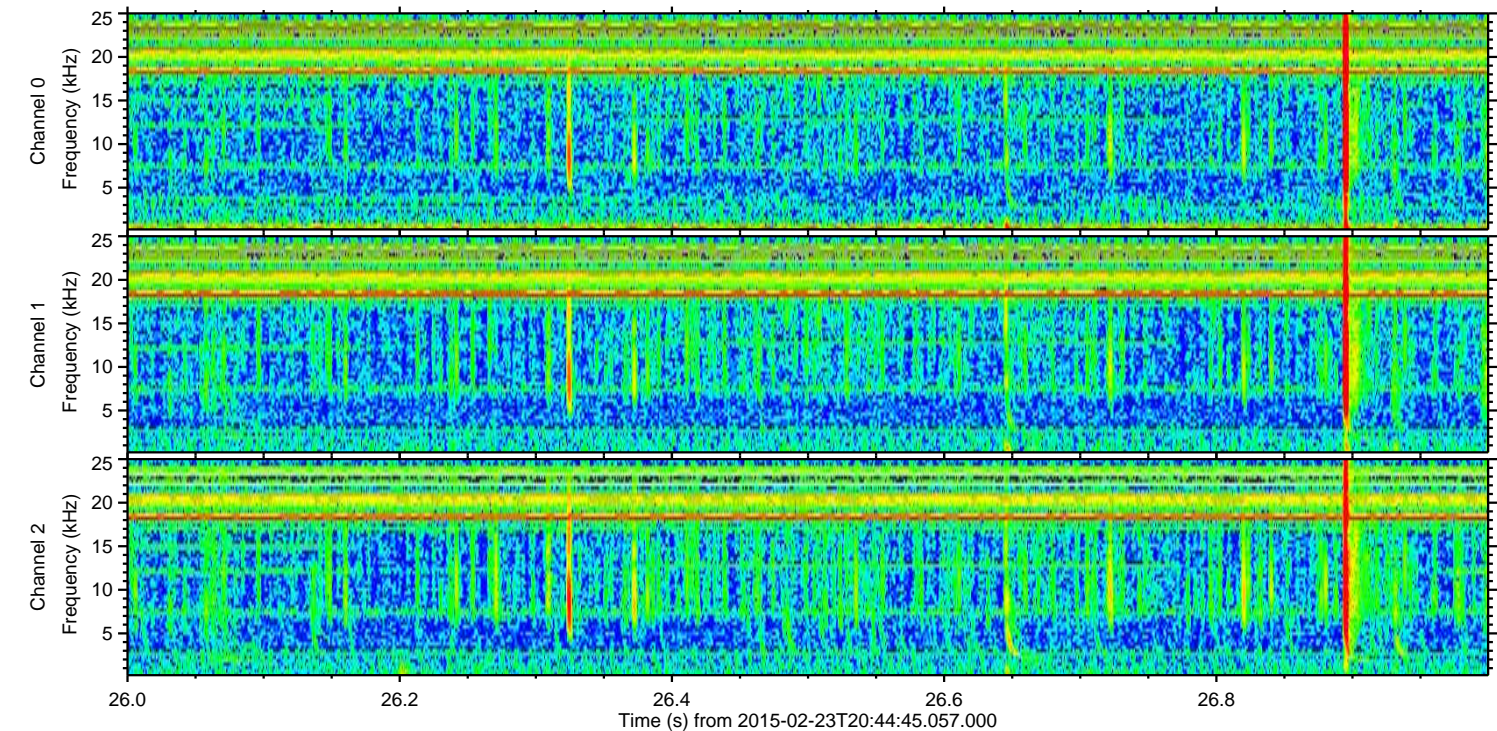
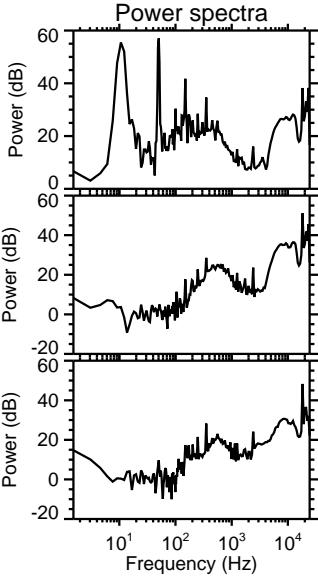
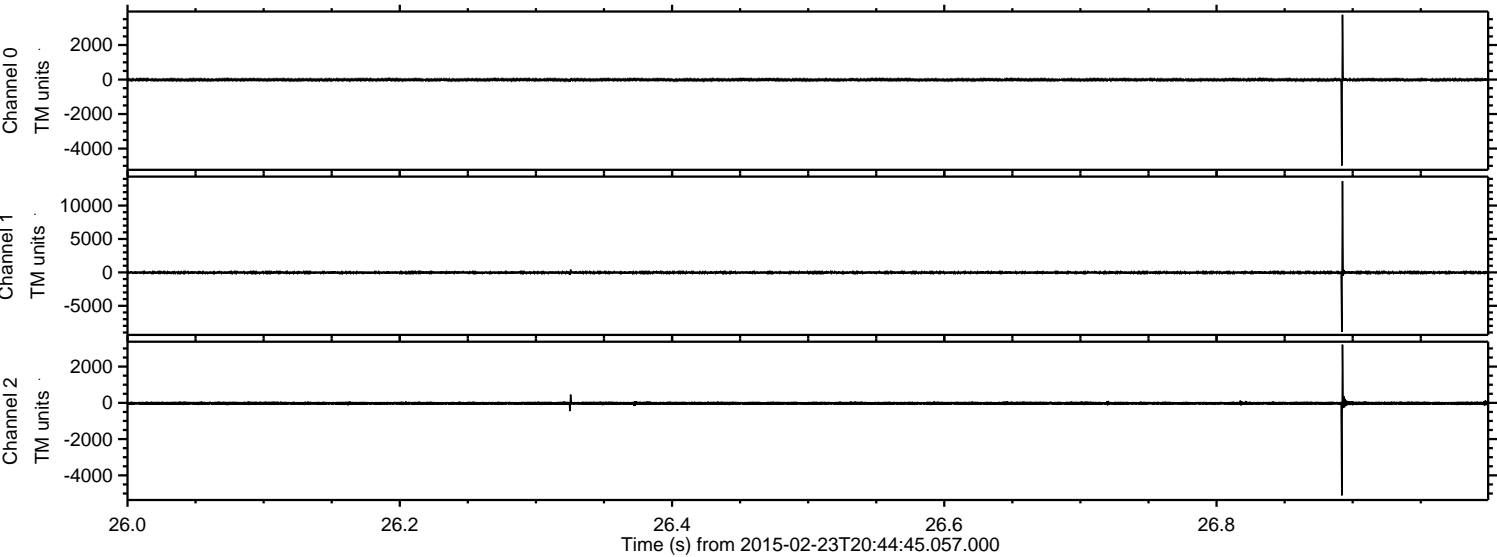

Processed Tue Mar 3 04:16:01 2015 by ELM ver.2012-10-06 from 001__elm20150223_204444__dat00.bin

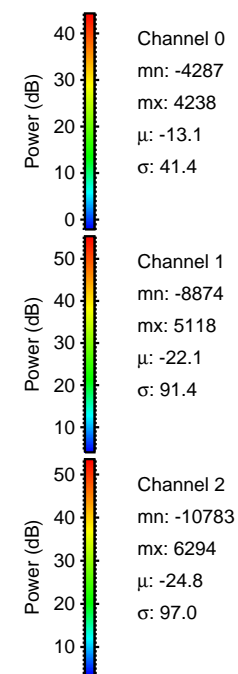
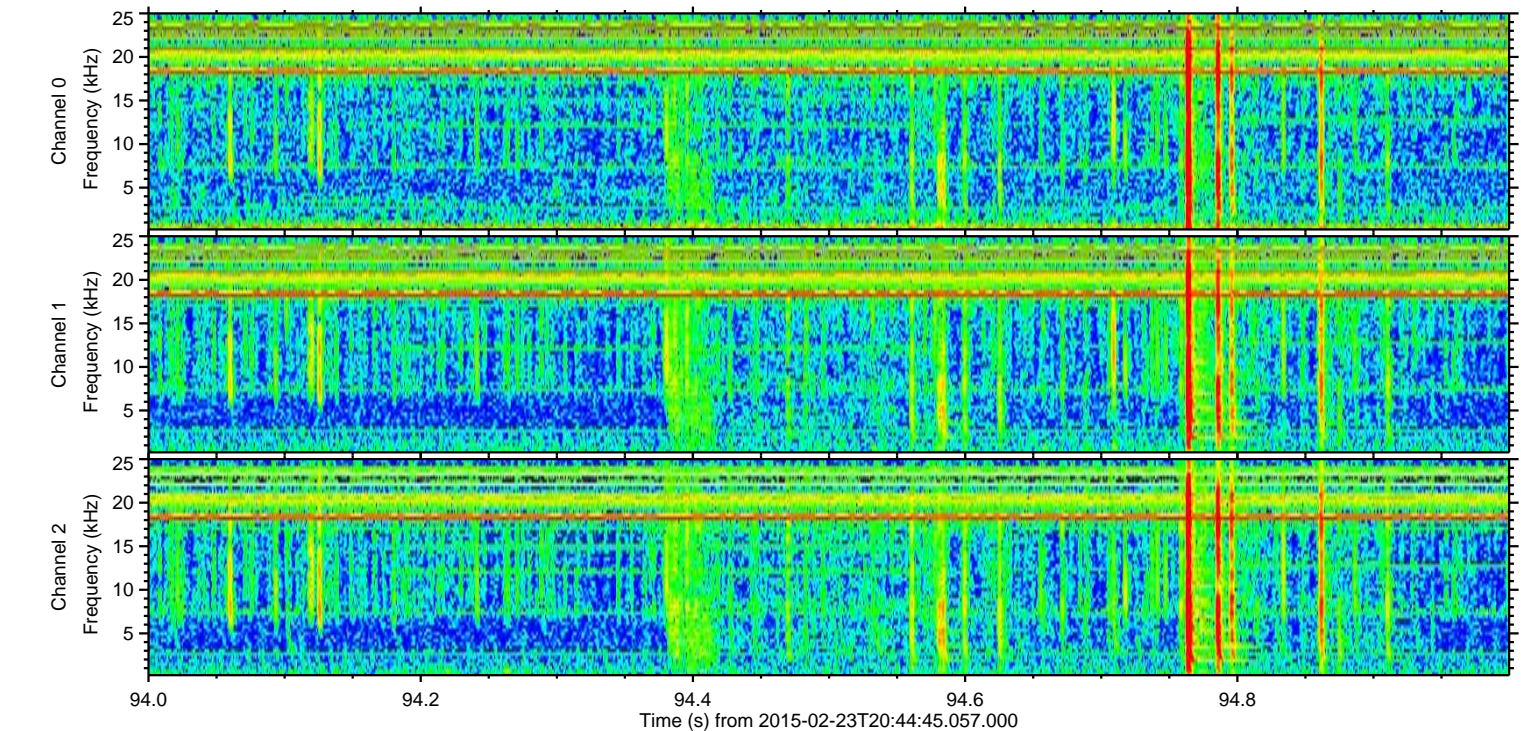
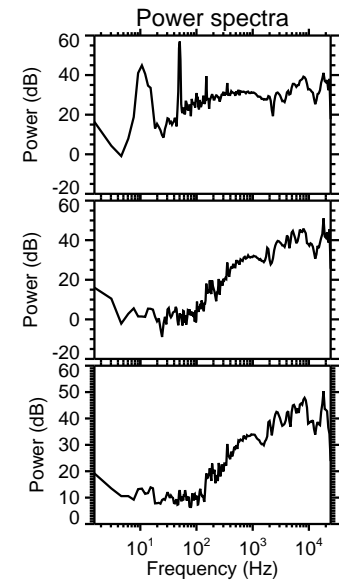
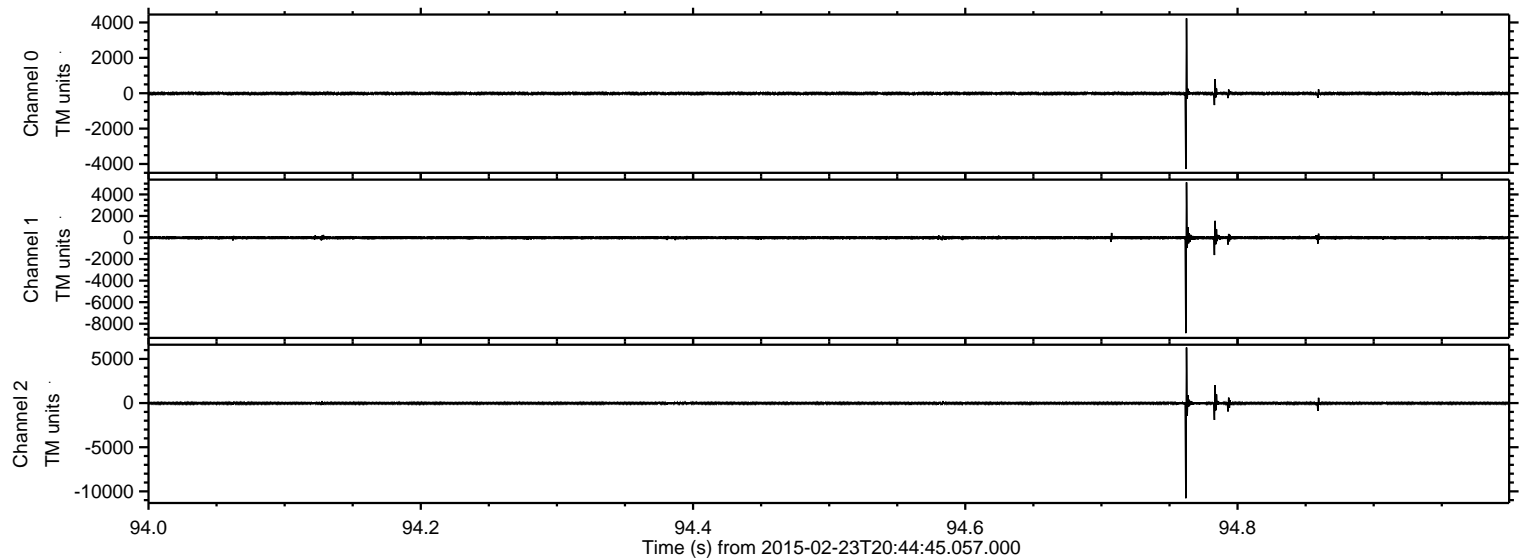

ELMAVAN 3D WAVEFORMS (Measured data sampled at 50 kHz) 49808 packets of 144 samples from 2015-02-23T20:44:45.057.000. Part 72/144

Processed Tue Mar 3 04:16:02 2015 by ELM ver.2012-10-06 from 001__elm20150223_204444__dat00.bin

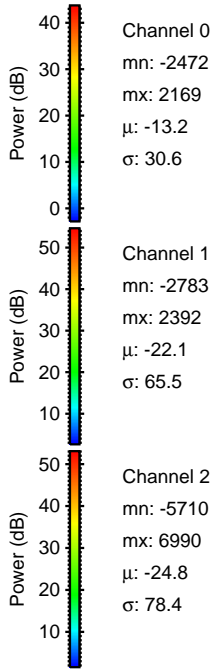
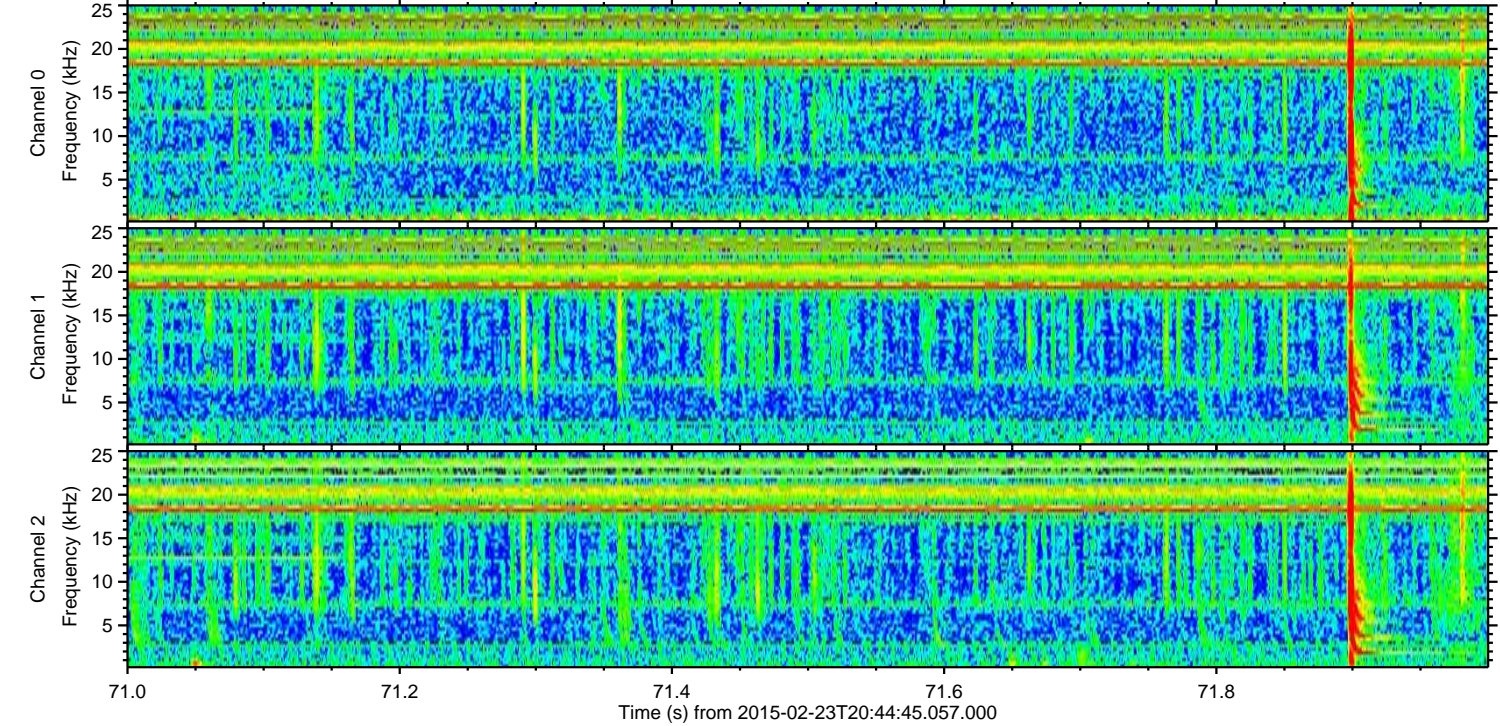
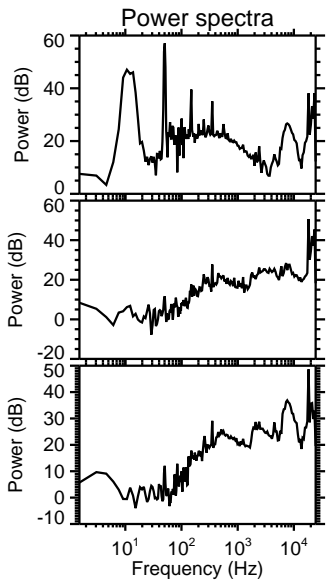
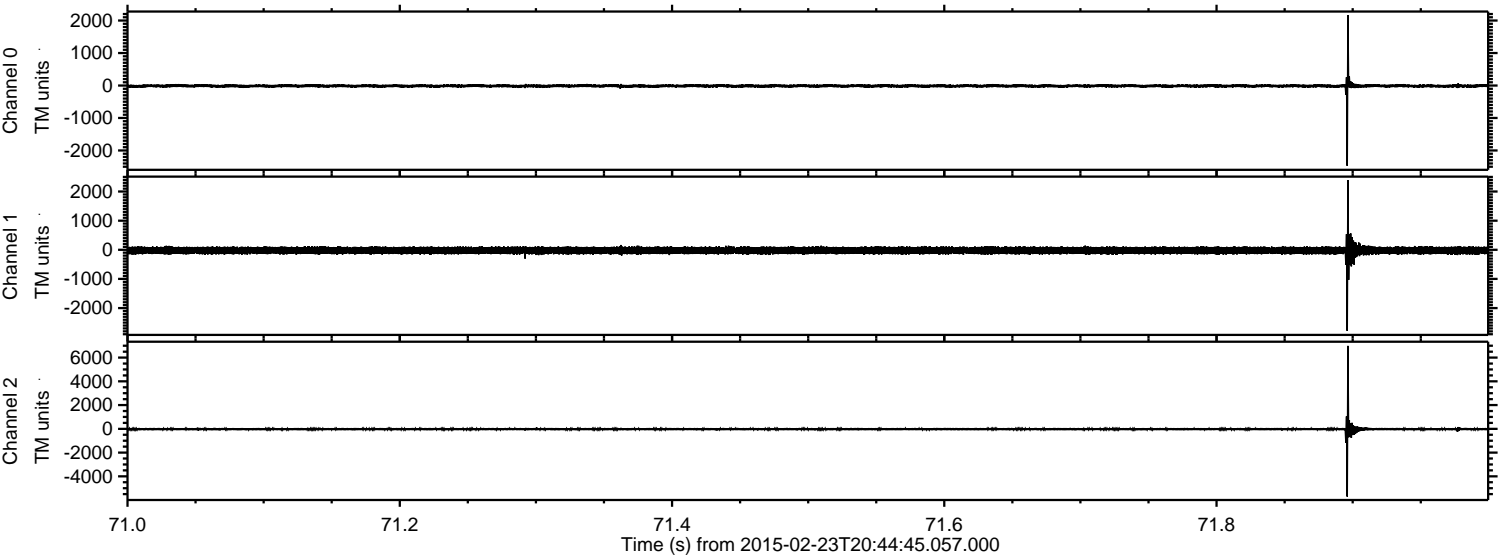

Processed Tue Mar 3 04:16:03 2015 by ELM ver.2012-10-06 from 001__elm20150223_204444__dat00.bin

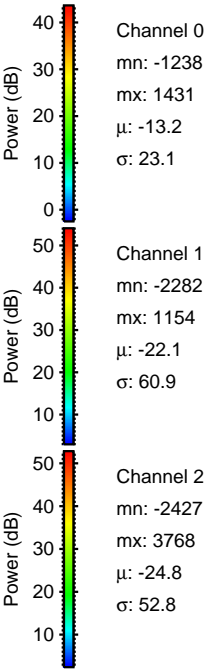
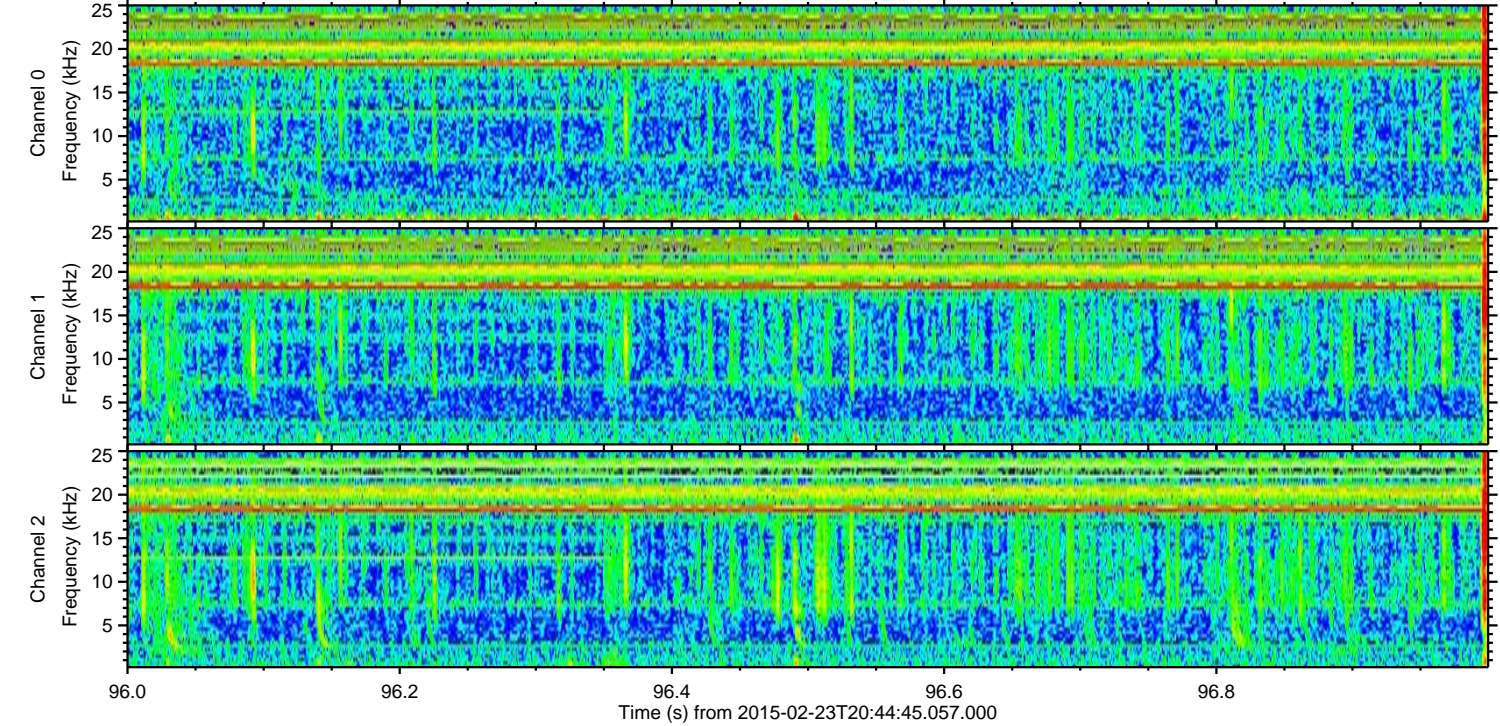
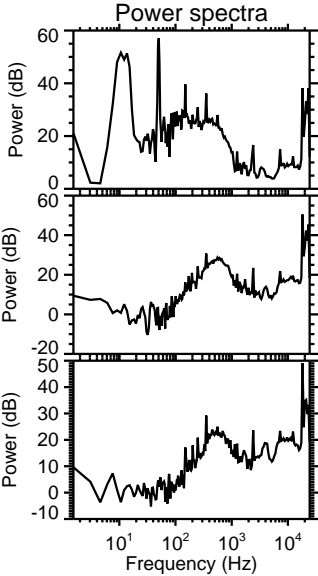
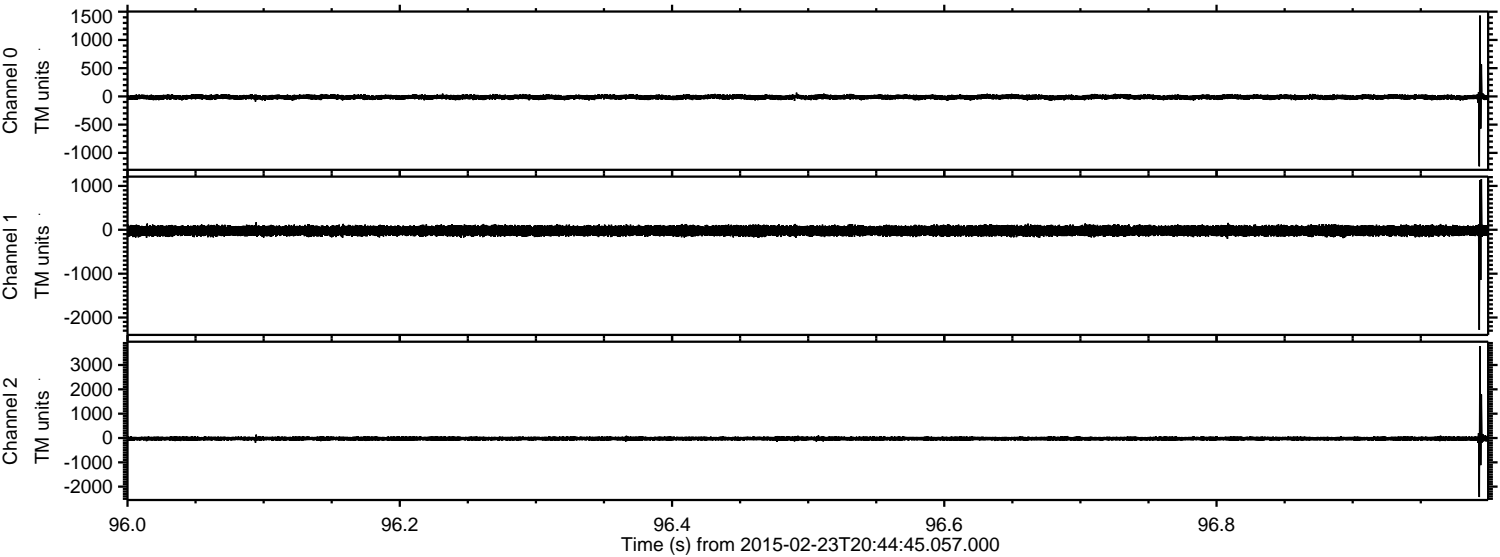

Processed Tue Mar 3 04:16:04 2015 by ELM ver.2012-10-06 from 001__elm20150223_204444__dat00.bin

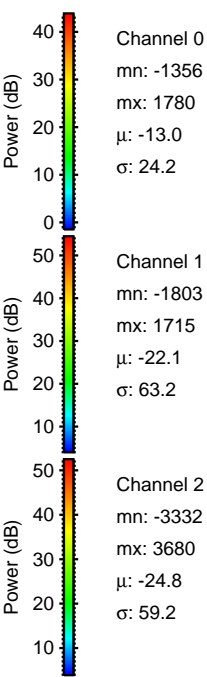
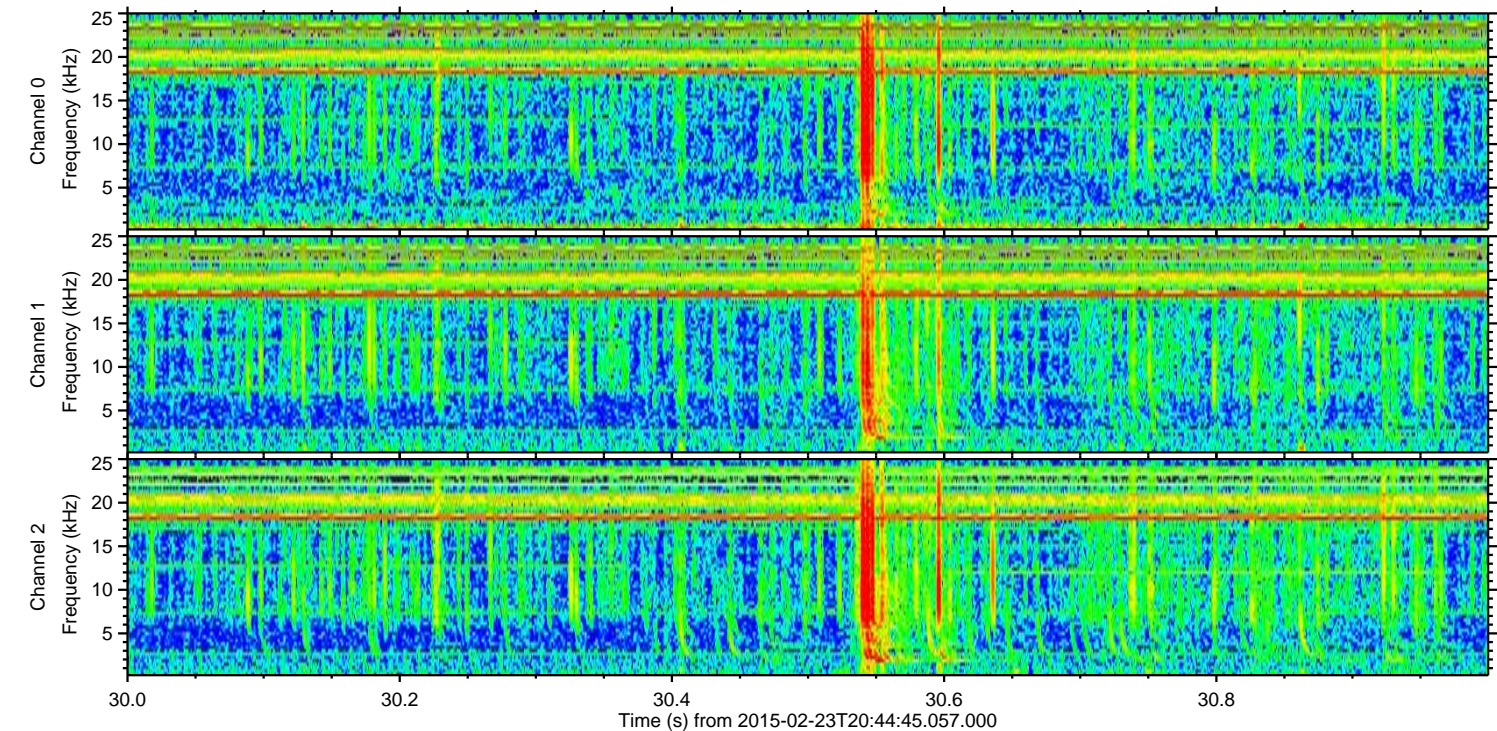
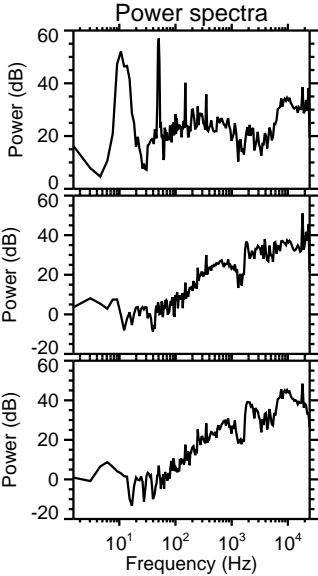
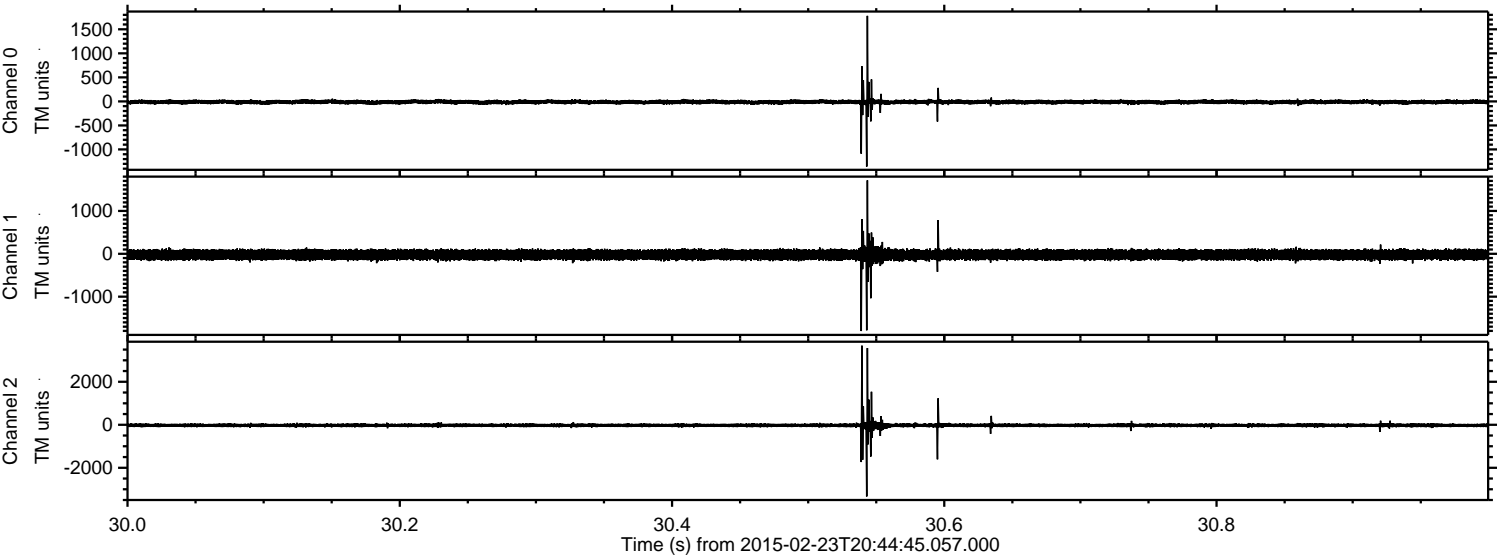

Processed Tue Mar 3 04:16:05 2015 by ELM ver.2012-10-06 from 001__elm20150223_204444__dat00.bin

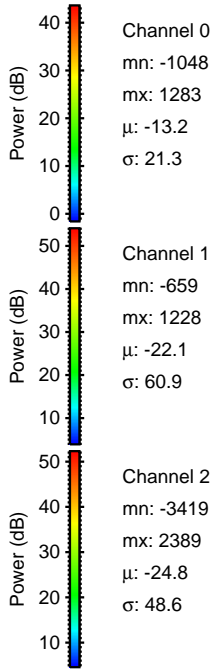
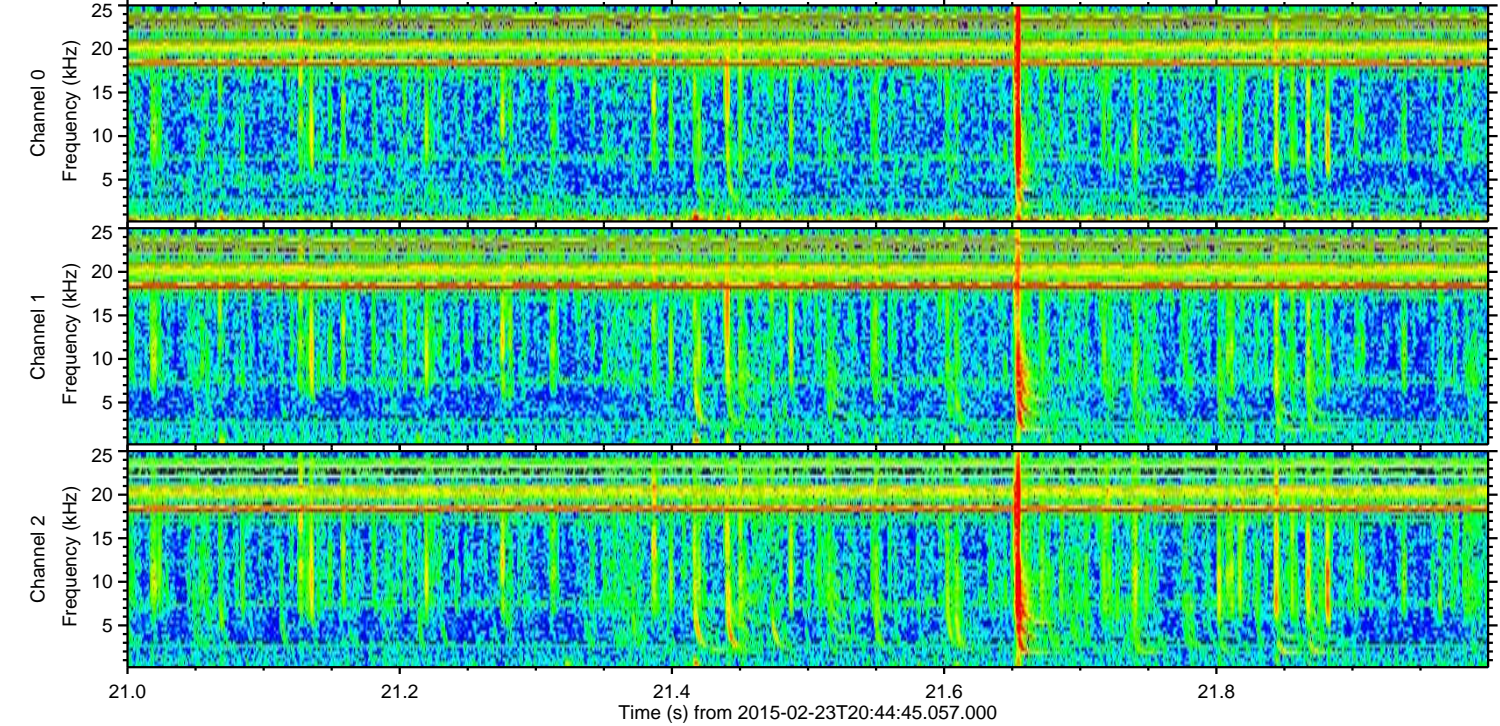
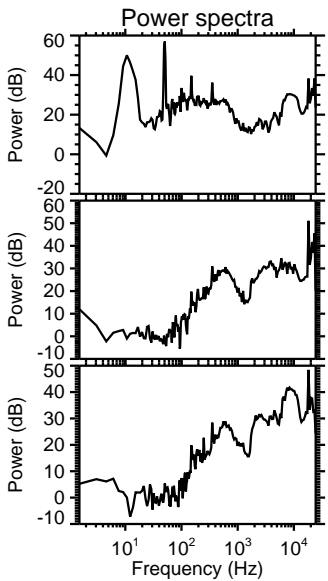
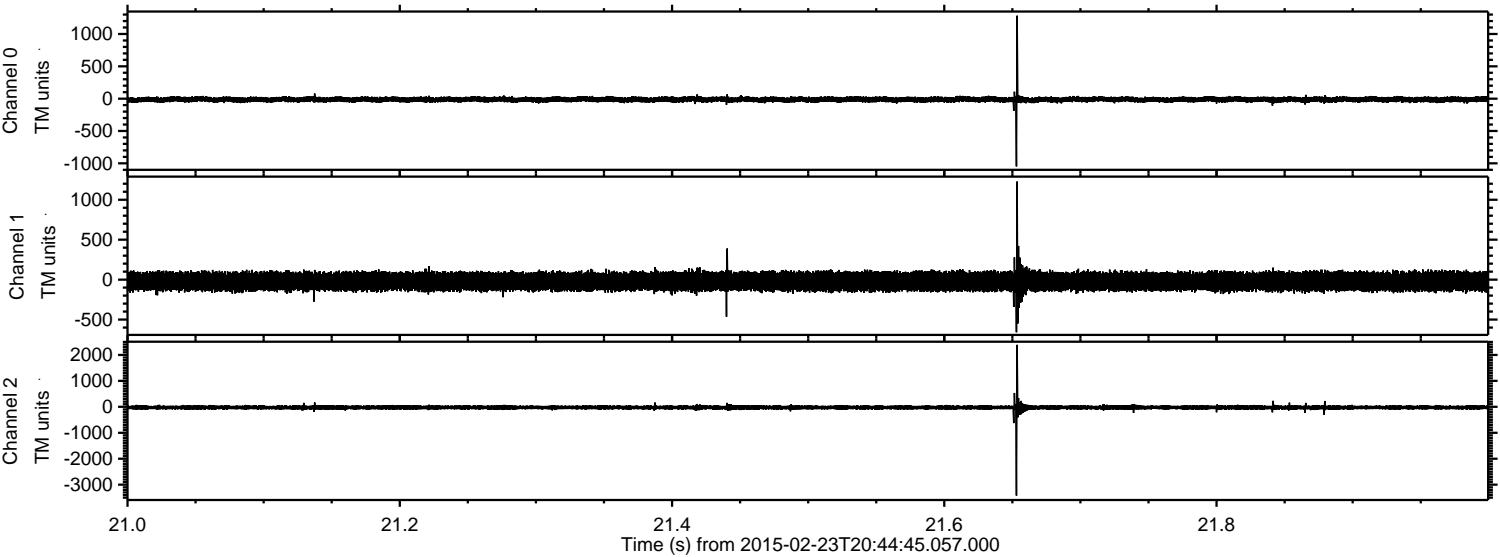

ELMAVAN 3D WAVEFORMS (Measured data sampled at 50 kHz) 49808 packets of 144 samples from 2015-02-23T20:44:45.057.000. Part 104/144

Processed Tue Mar 3 04:16:06 2015 by ELM ver.2012-10-06 from 001__elm20150223_204444__dat00.bin

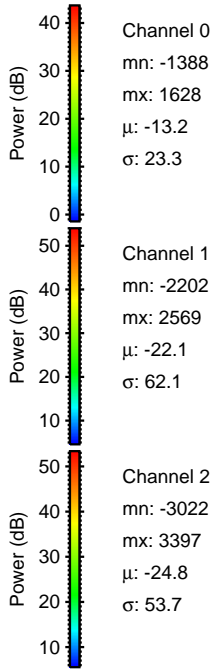
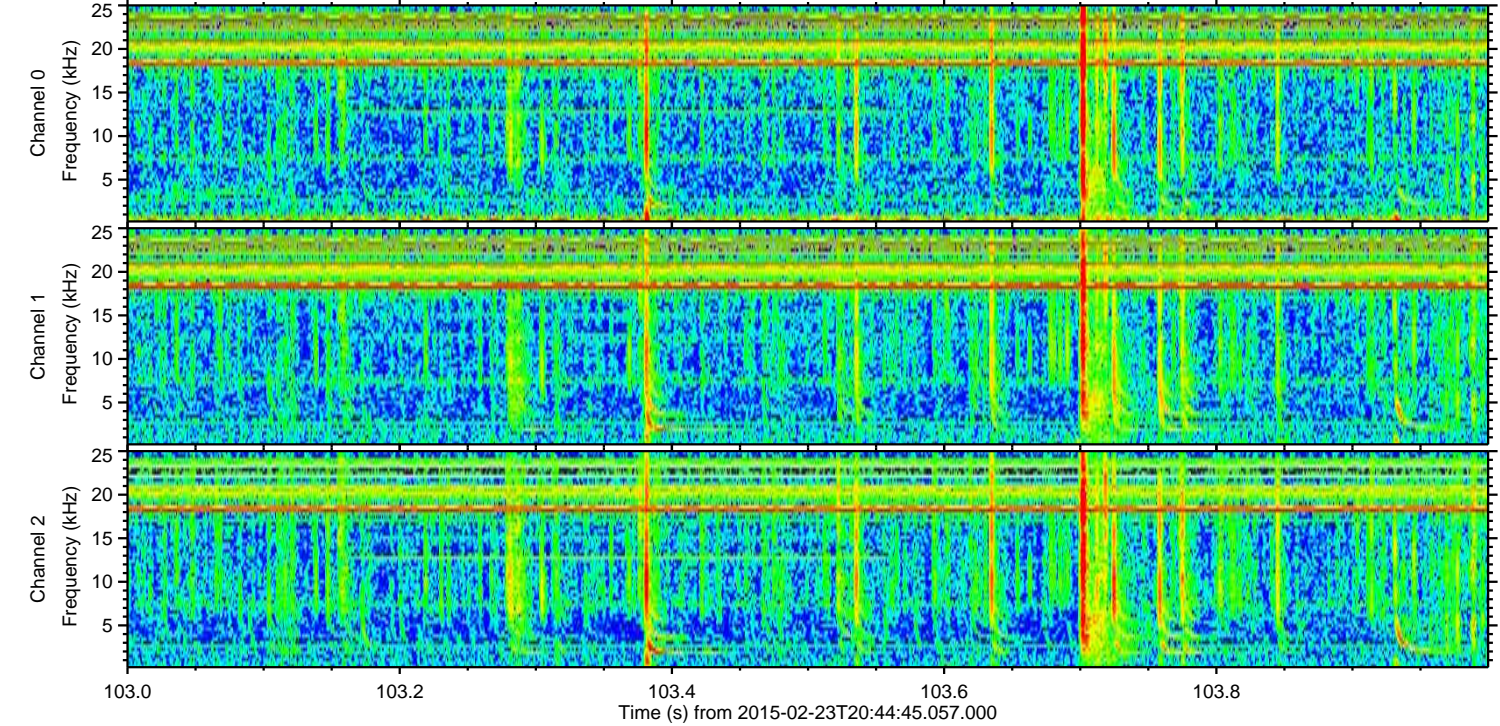
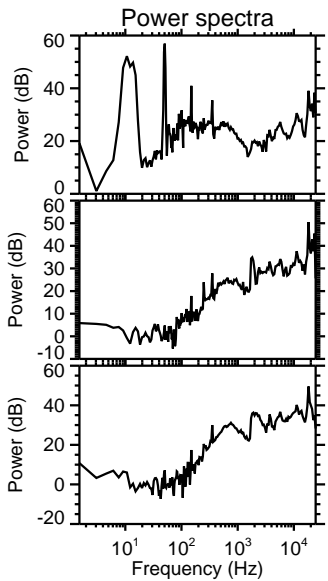
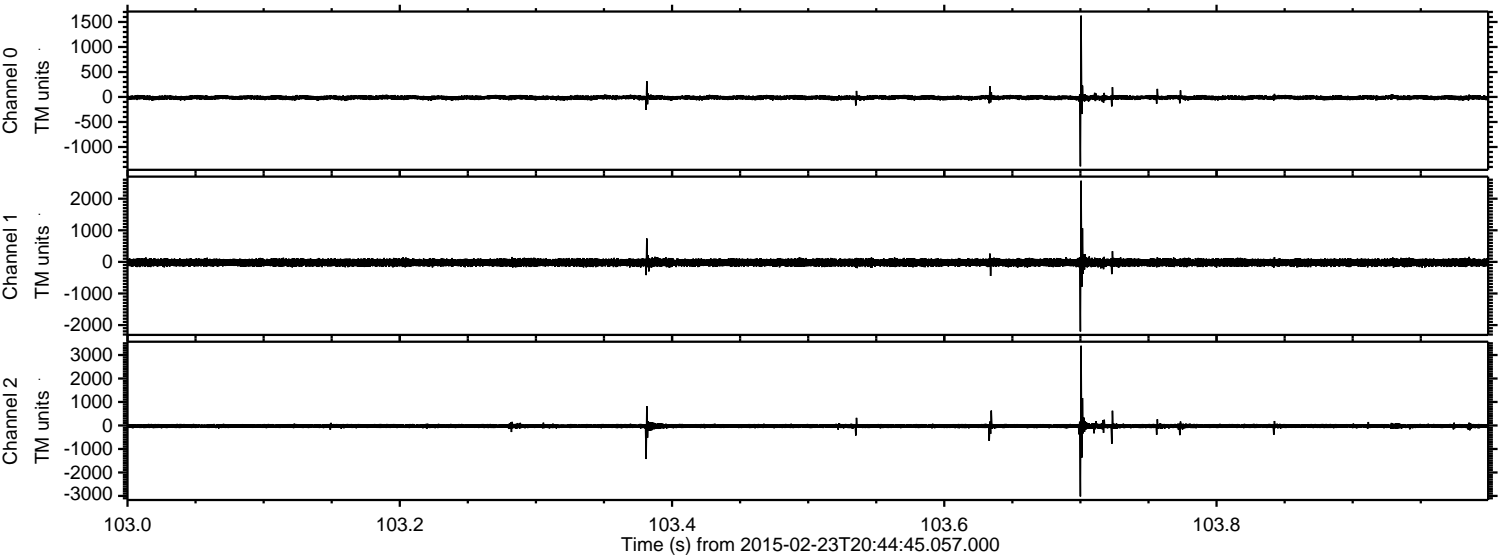

ELMAVAN 3D WAVEFORMS (Measured data sampled at 50 kHz) 49808 packets of 144 samples from 2015-02-23T20:44:45.057.000. Part 101/144

Processed Tue Mar 3 04:16:07 2015 by ELM ver.2012-10-06 from 001__elm20150223_204444__dat00.bin

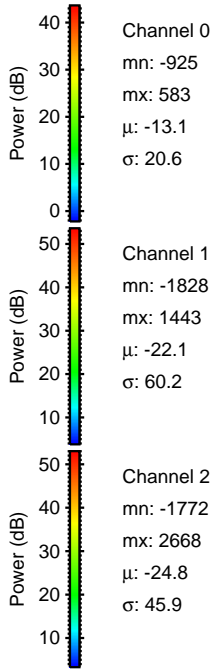
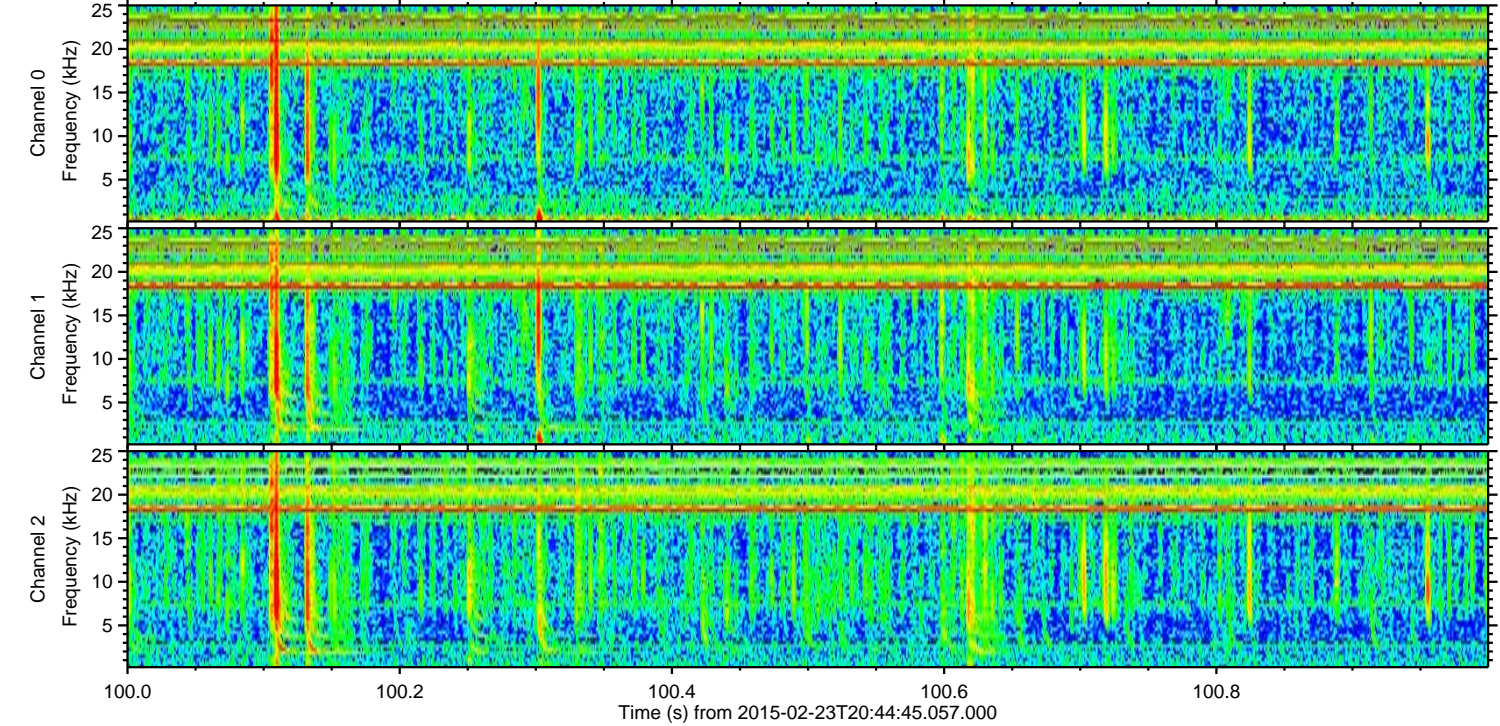
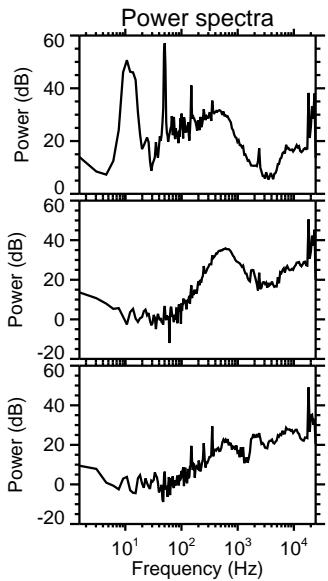
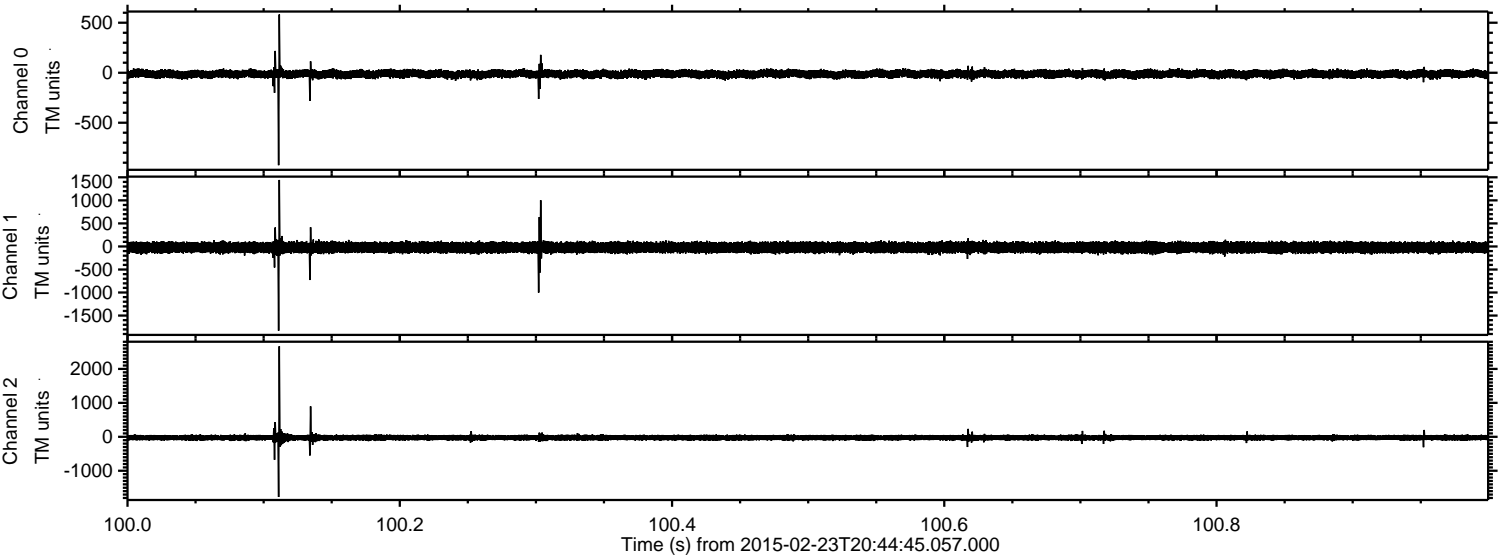

Channel 0
mn: -925
mx: 583
 μ : -13.1
 σ : 20.6

Channel 1
mn: -1828
mx: 1443
 μ : -22.1
 σ : 60.2

Channel 2
mn: -1772
mx: 2668
 μ : -24.8
 σ : 45.9

Processed Tue Mar 3 04:16:08 2015 by ELM ver.2012-10-06 from 001__elm20150223_204444__dat00.bin

