

# ELMAVAN 3D WAVEFORMS (Measured data sampled at 50 kHz) 49807 packets of 144 samples from 2015-02-23T20:09:43.982.999.

Processed Tue Mar 3 03:52:05 2015 by ELM ver.2012-10-06 from 001\_\_elm20150223\_200942\_\_dat00.bin

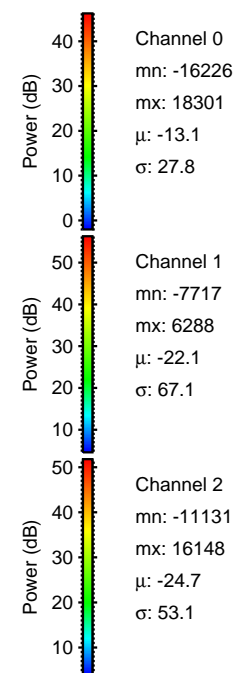

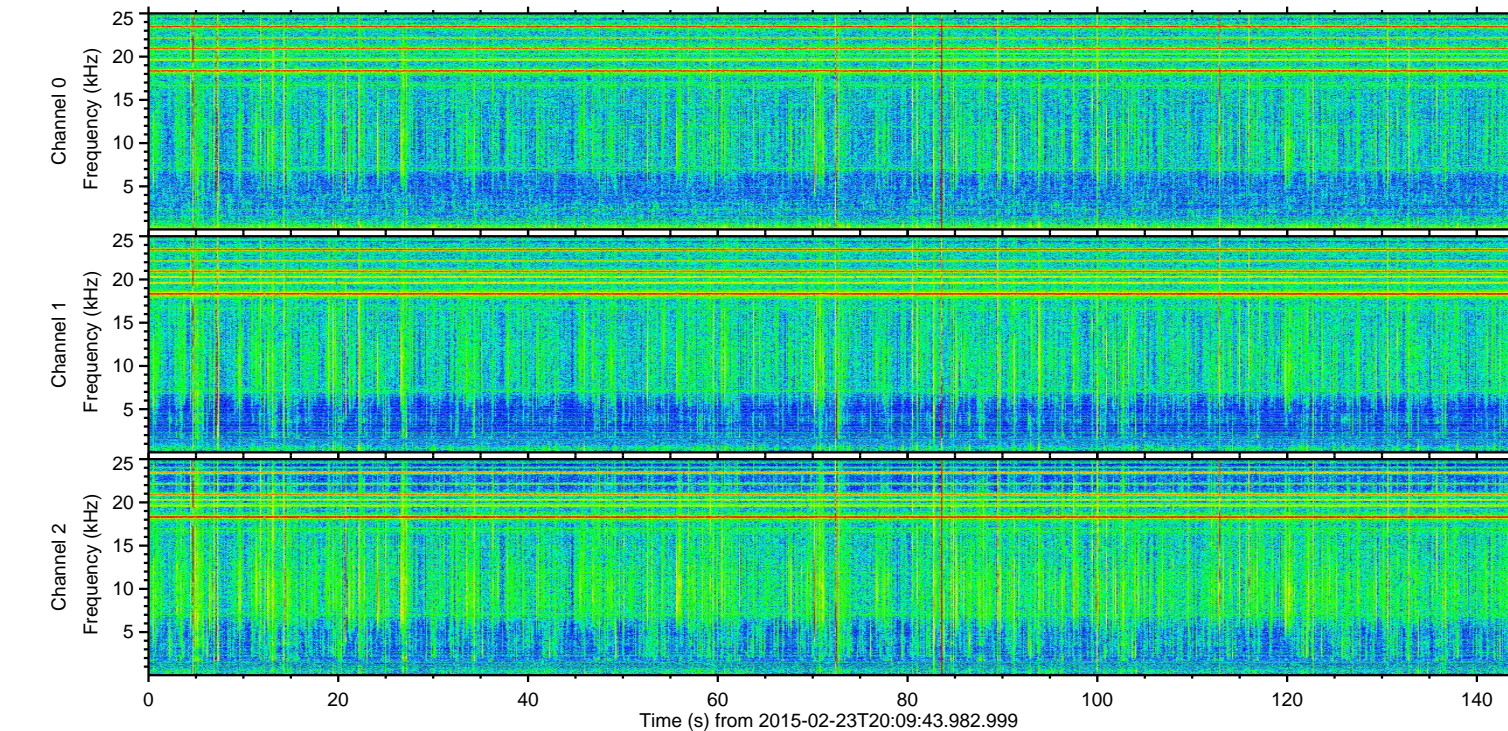
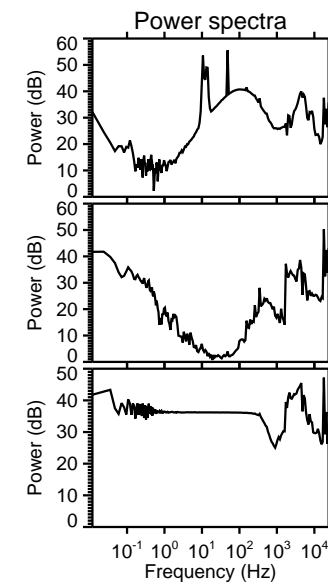
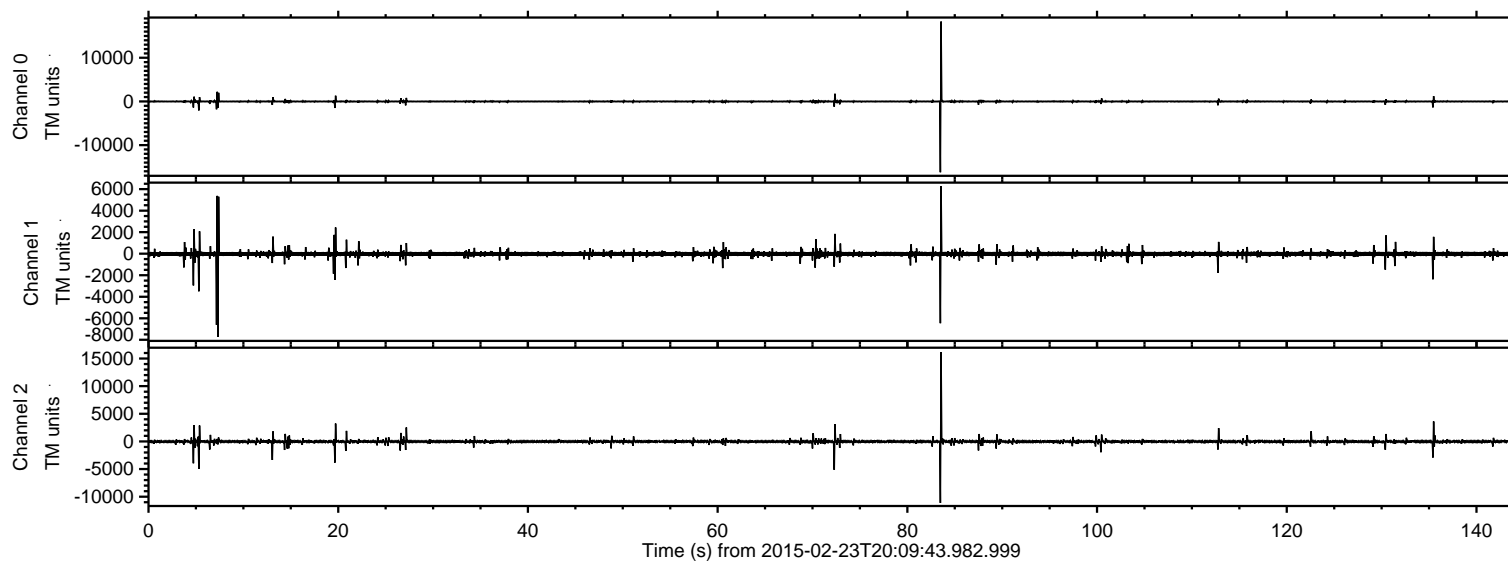

ELMAVAN 3D WAVEFORMS (Measured data sampled at 50 kHz) 49807 packets of 144 samples from 2015-02-23T20:09:43.982.999. Part 84/144

Processed Tue Mar 3 03:52:16 2015 by ELM ver.2012-10-06 from 001\_\_elm20150223\_200942\_\_dat00.bin

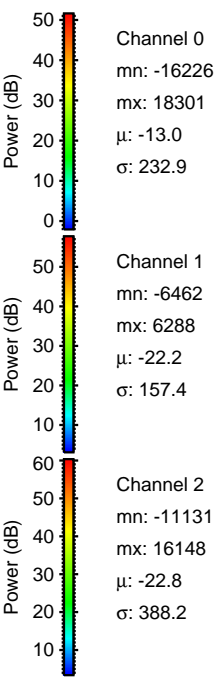
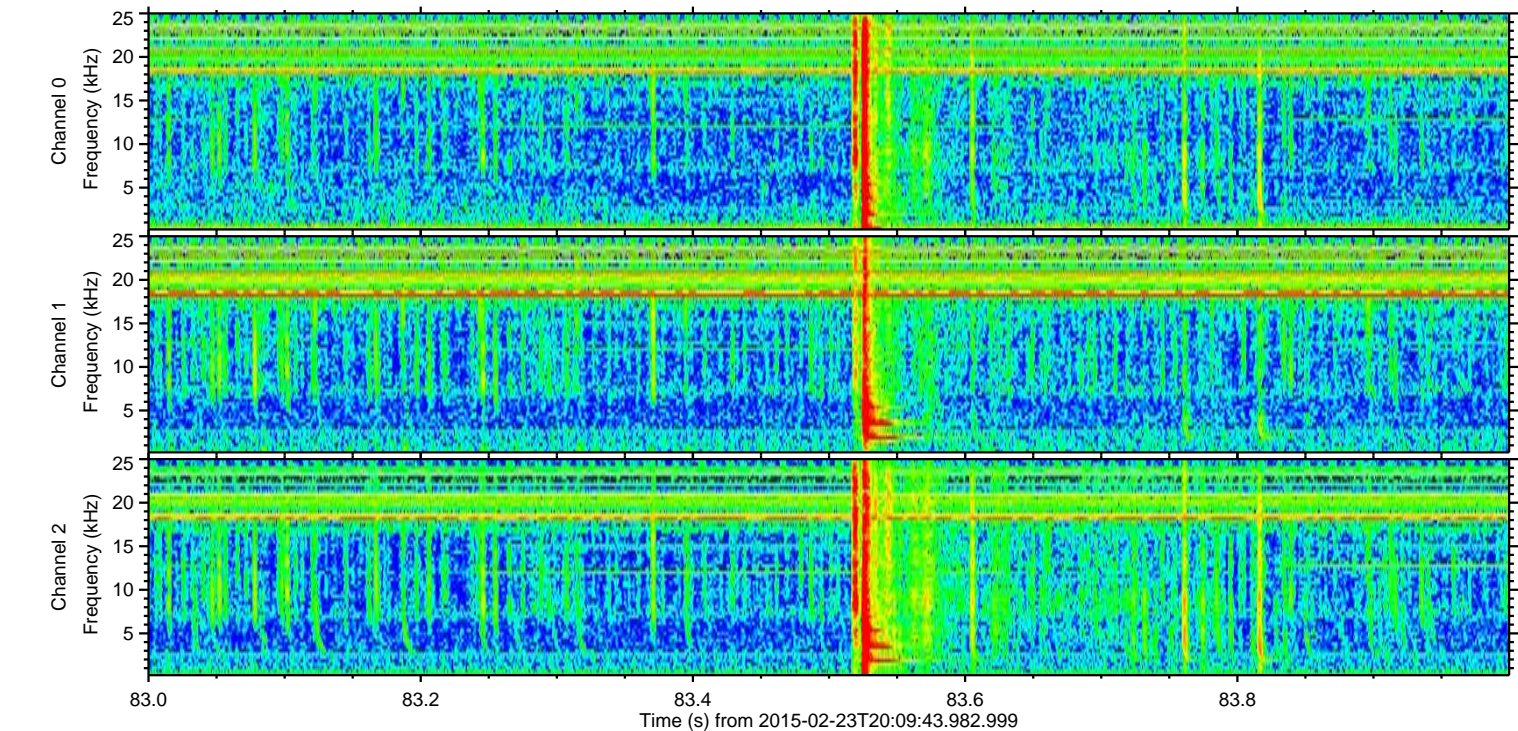
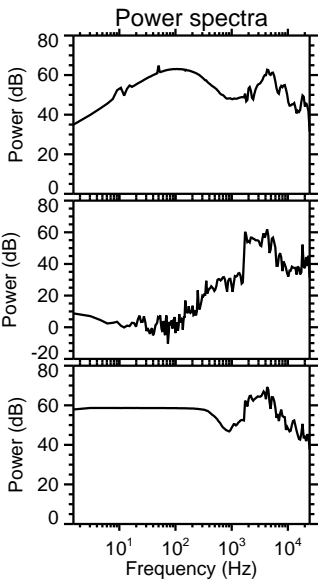
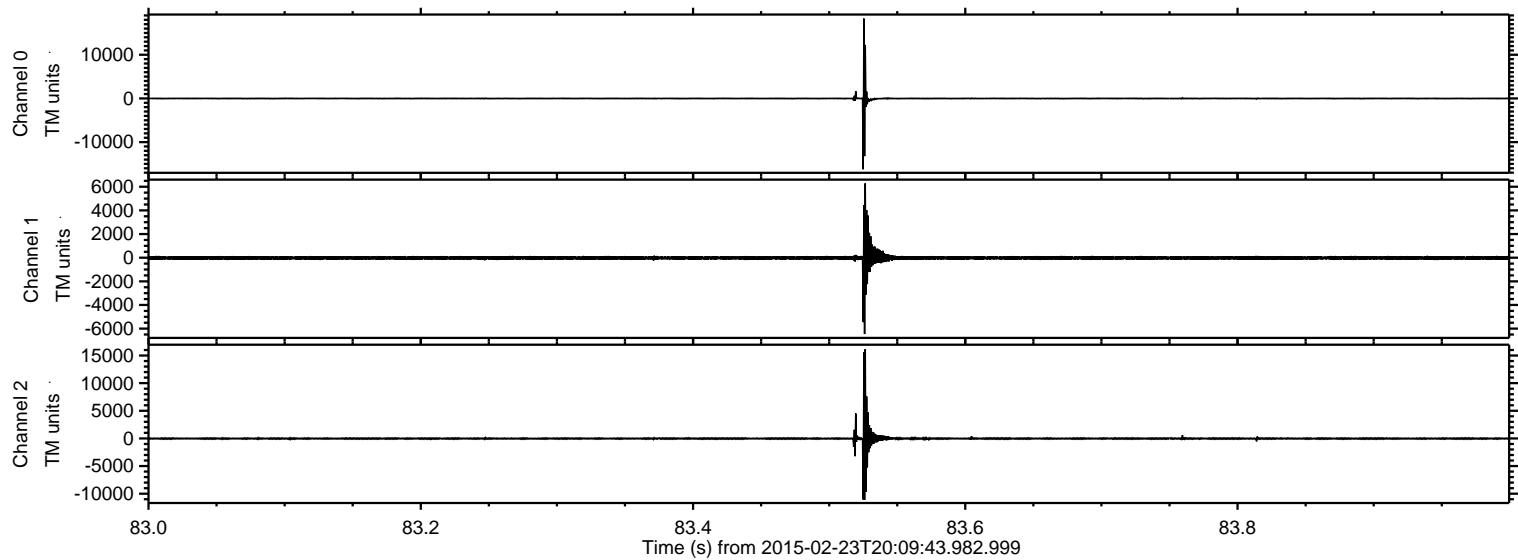

Channel 0  
mn: -16226  
mx: 18301  
 $\mu$ : -13.0  
 $\sigma$ : 232.9

Channel 1  
mn: -6462  
mx: 6288  
 $\mu$ : -22.2  
 $\sigma$ : 157.4

Channel 2  
mn: -11131  
mx: 16148  
 $\mu$ : -22.8  
 $\sigma$ : 388.2



ELMAVAN 3D WAVEFORMS (Measured data sampled at 50 kHz) 49807 packets of 144 samples from 2015-02-23T20:09:43.982.999. Part 8/144

Processed Tue Mar 3 03:52:17 2015 by ELM ver.2012-10-06 from 001\_\_elm20150223\_200942\_\_dat00.bin

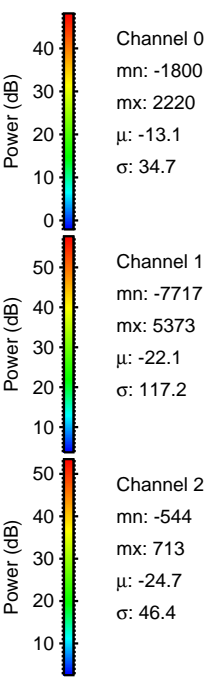
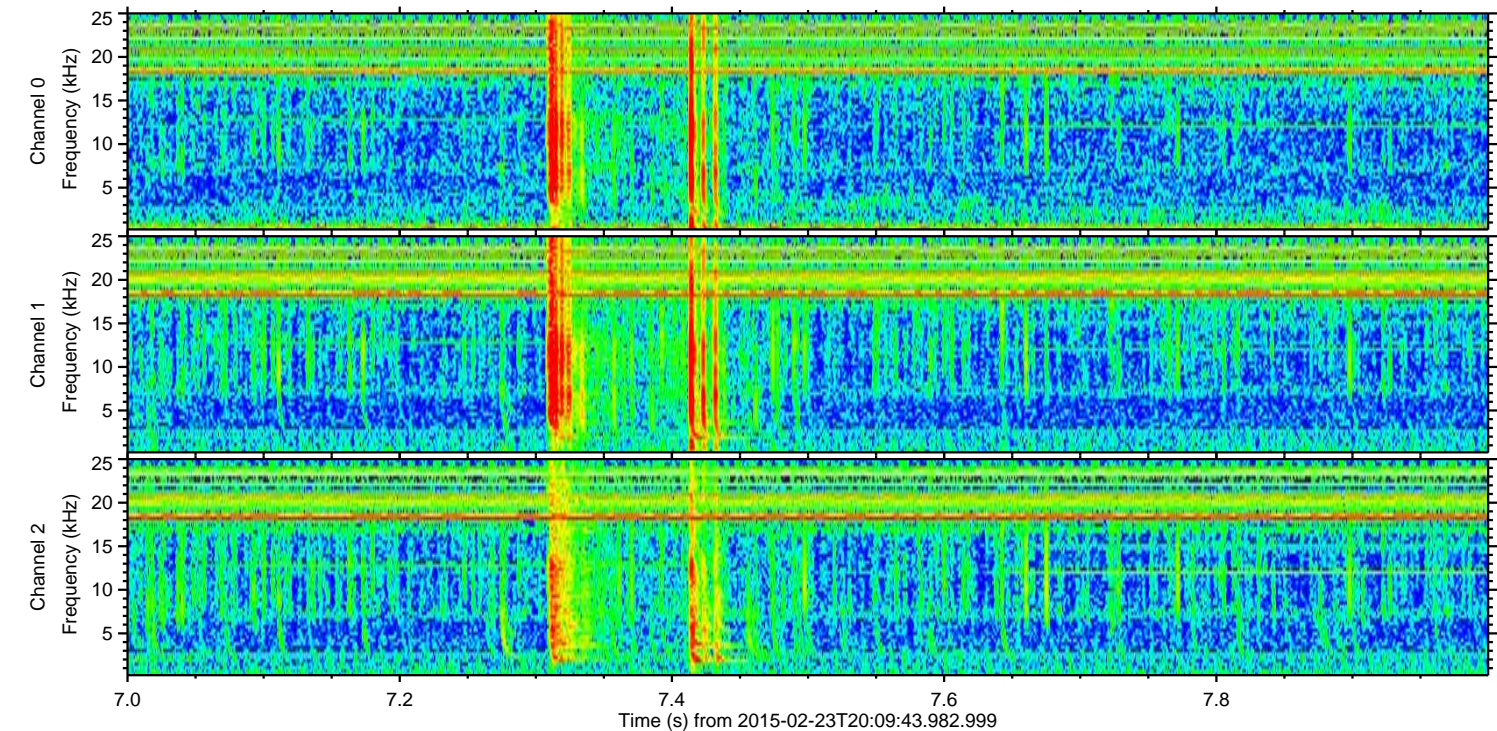
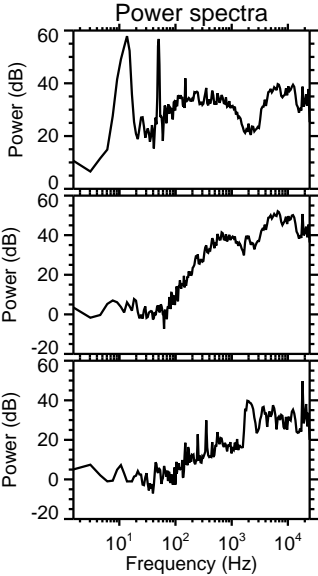
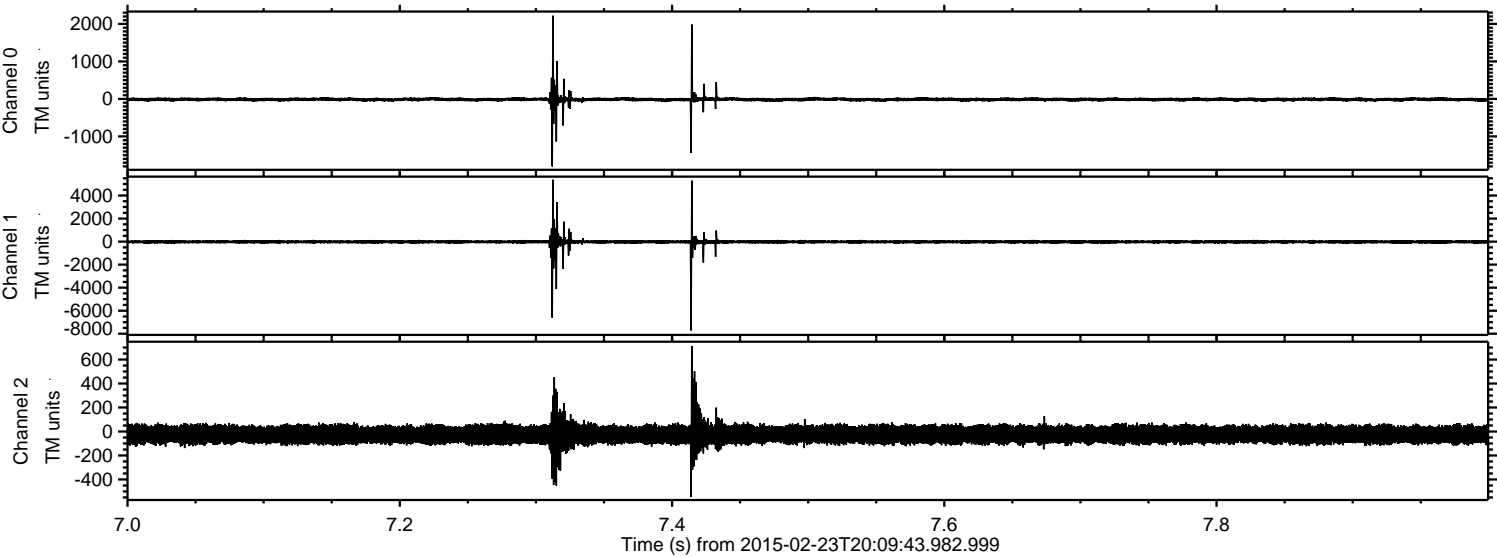



ELMAVAN 3D WAVEFORMS (Measured data sampled at 50 kHz) 49807 packets of 144 samples from 2015-02-23T20:09:43.982.999. Part 73/144

Processed Tue Mar 3 03:52:18 2015 by ELM ver.2012-10-06 from 001\_\_elm20150223\_200942\_\_dat00.bin

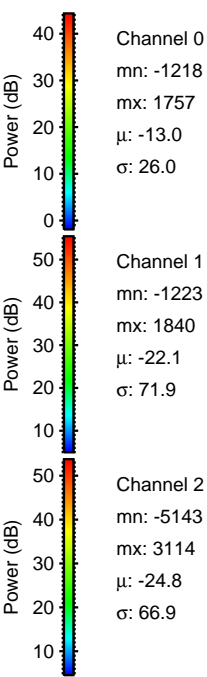
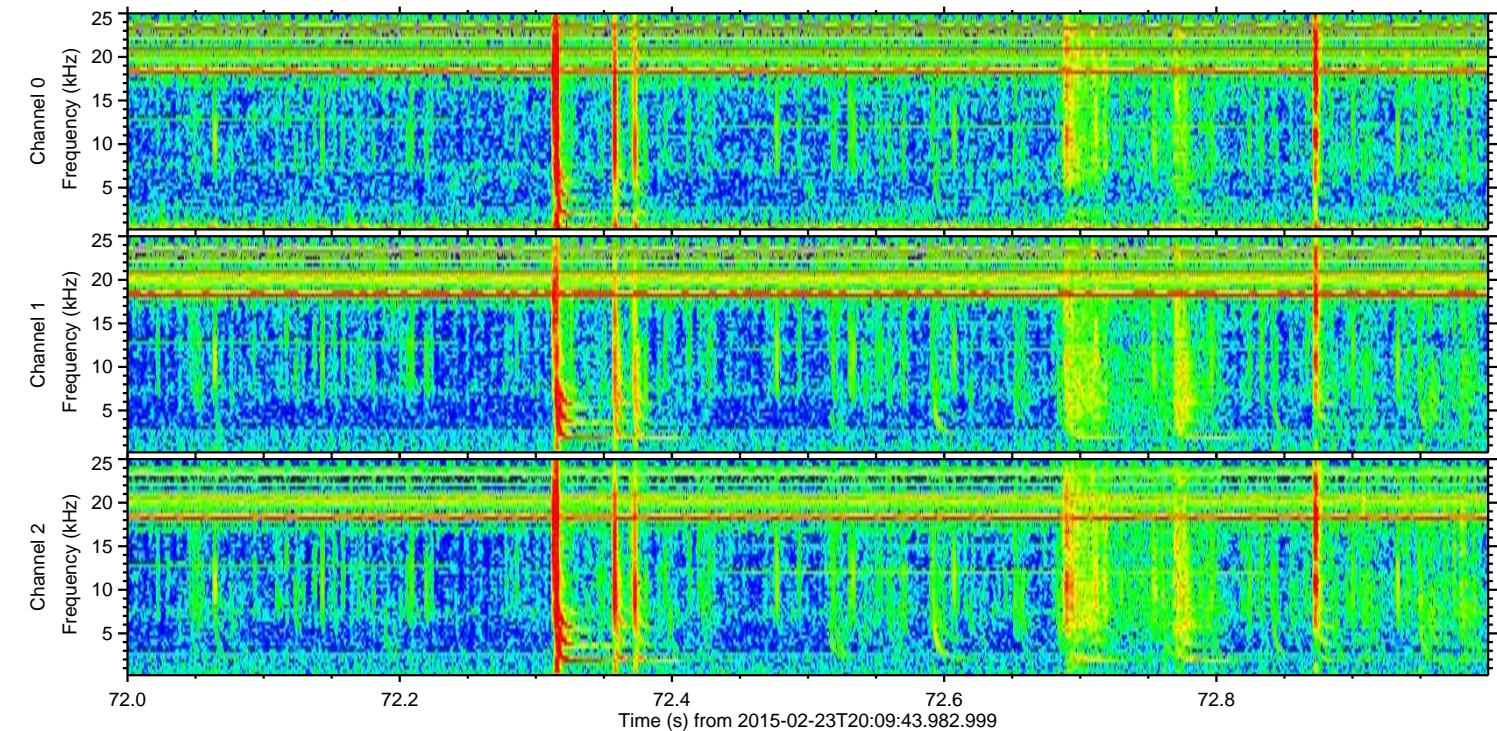
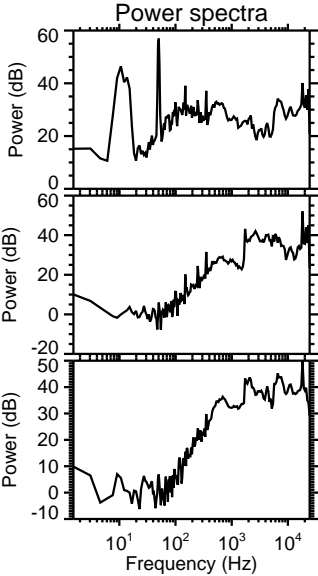
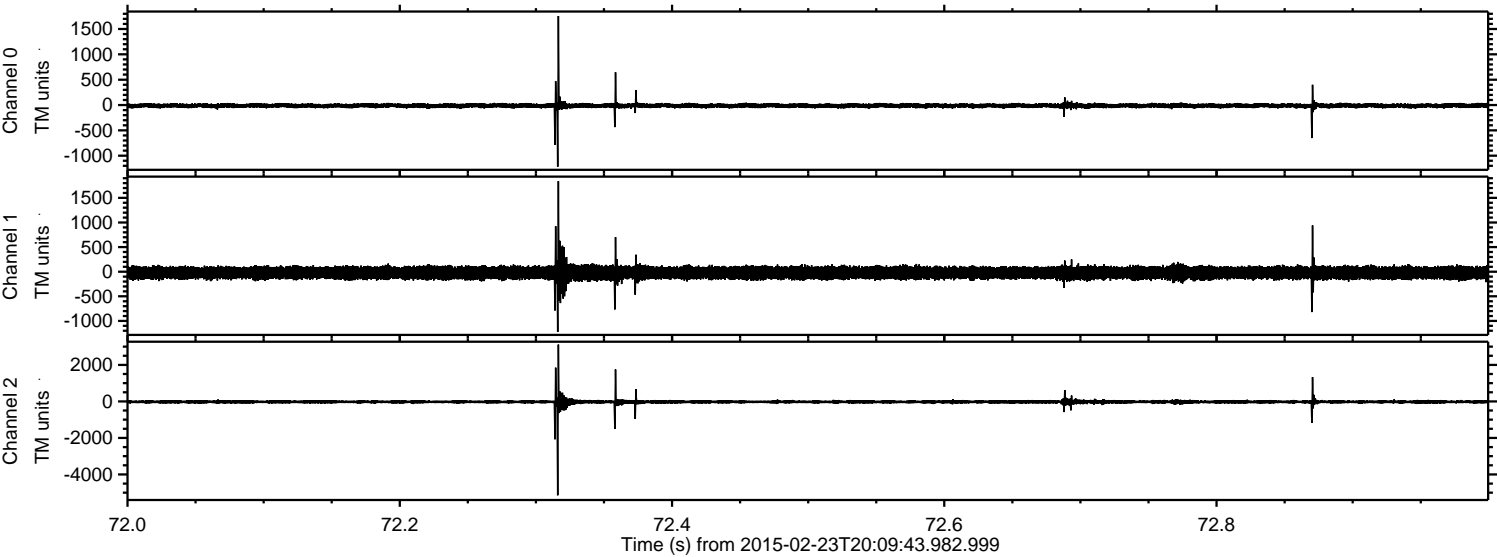



Processed Tue Mar 3 03:52:19 2015 by ELM ver.2012-10-06 from 001\_\_elm20150223\_200942\_\_dat00.bin

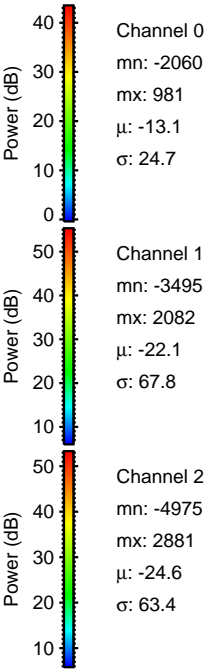
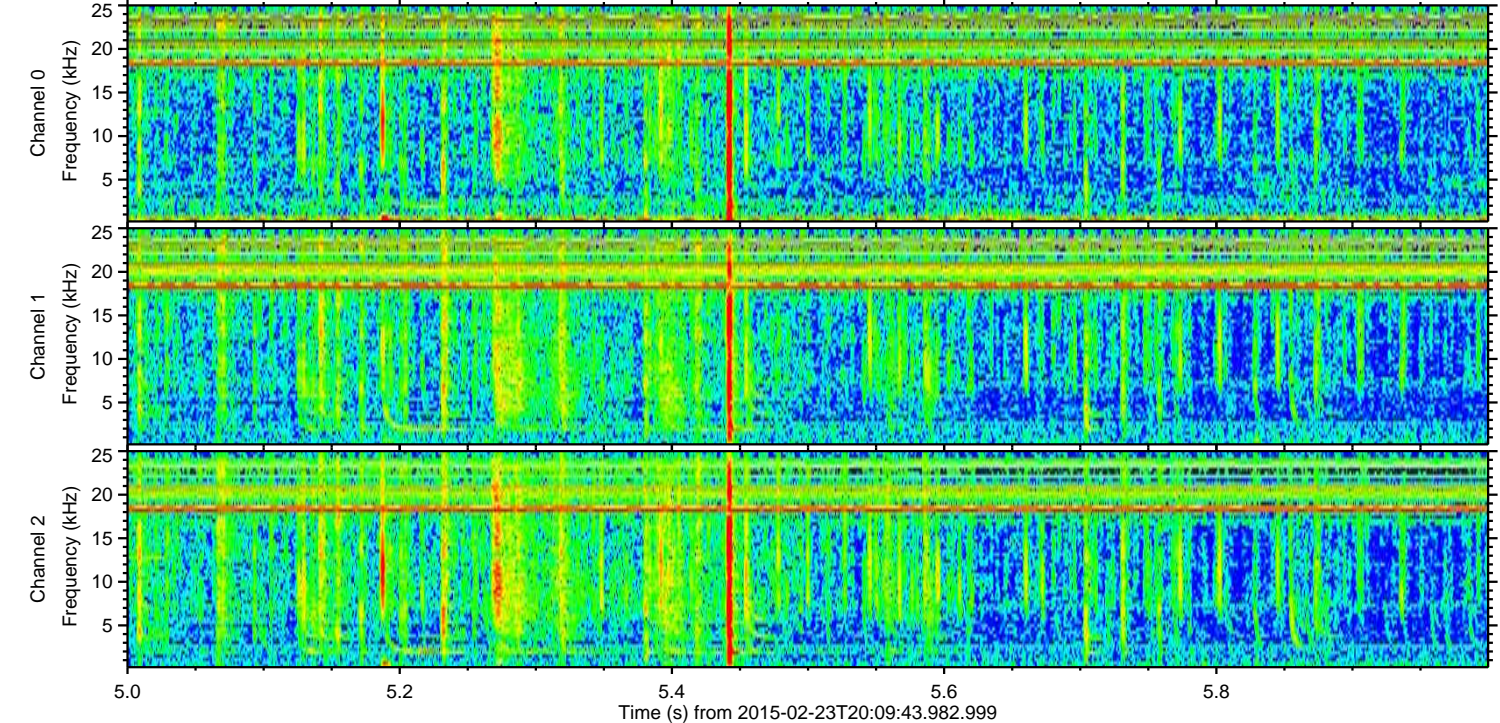
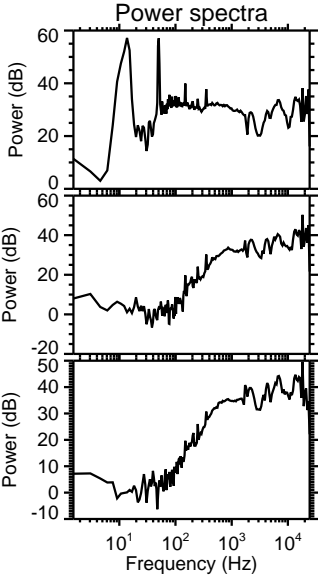
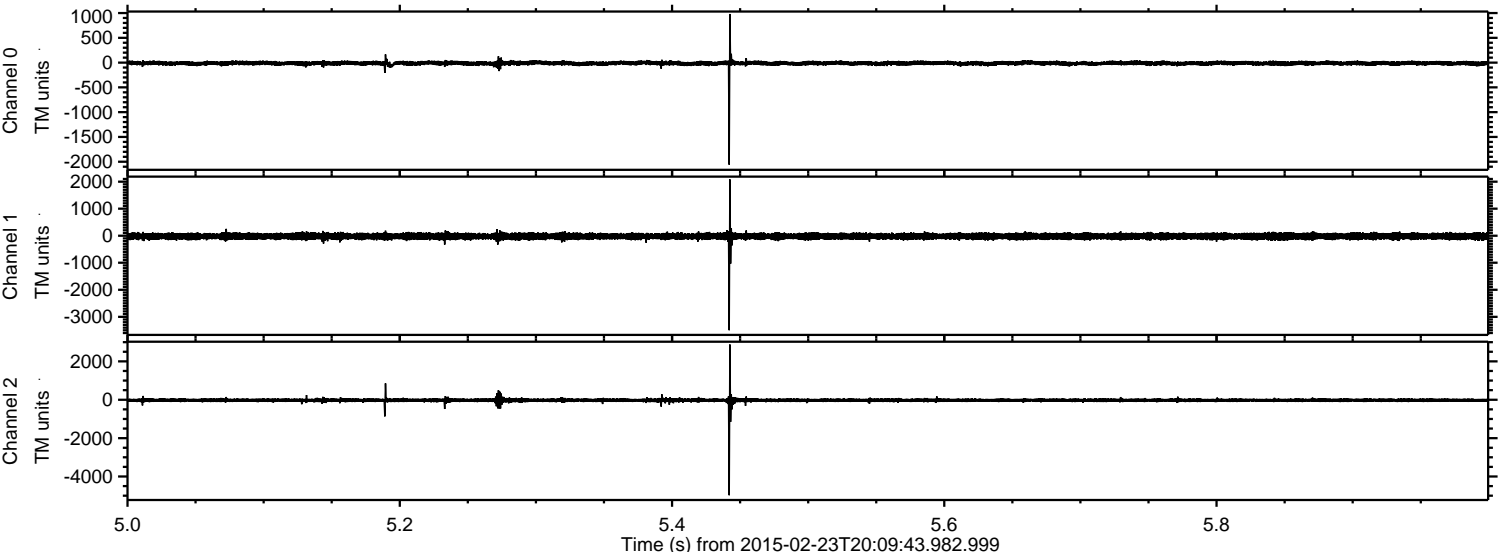



ELMAVAN 3D WAVEFORMS (Measured data sampled at 50 kHz) 49807 packets of 144 samples from 2015-02-23T20:09:43.982.999. Part 5/144

Processed Tue Mar 3 03:52:20 2015 by ELM ver.2012-10-06 from 001\_\_elm20150223\_200942\_\_dat00.bin

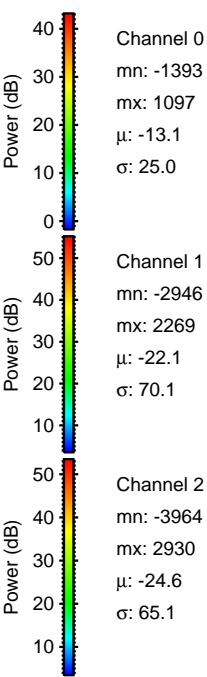
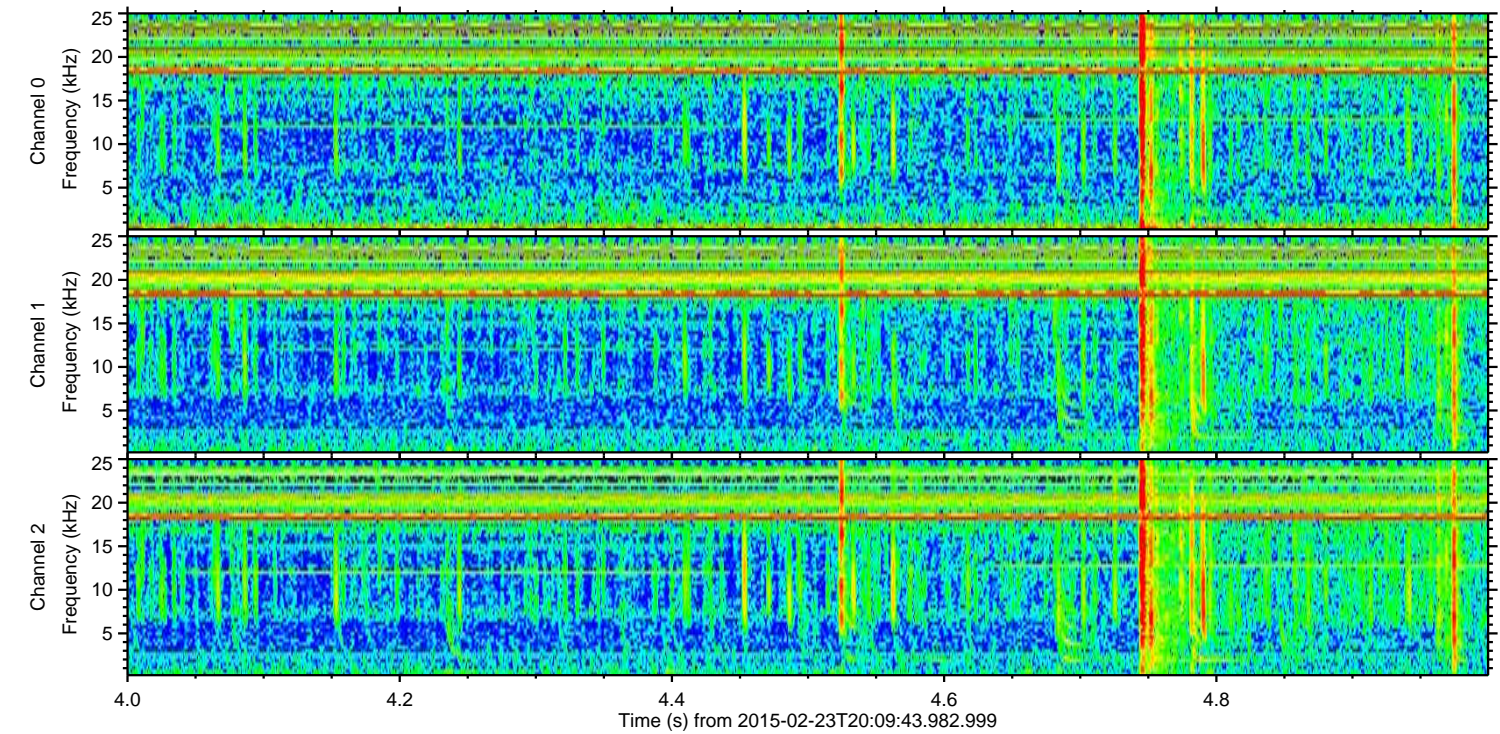
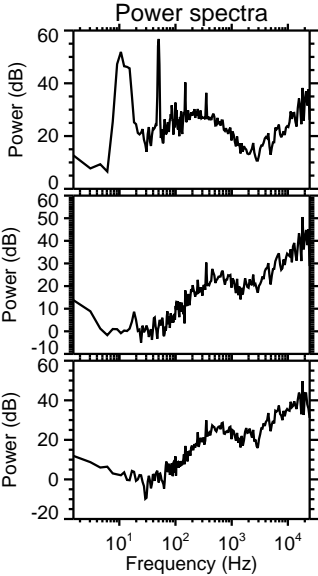
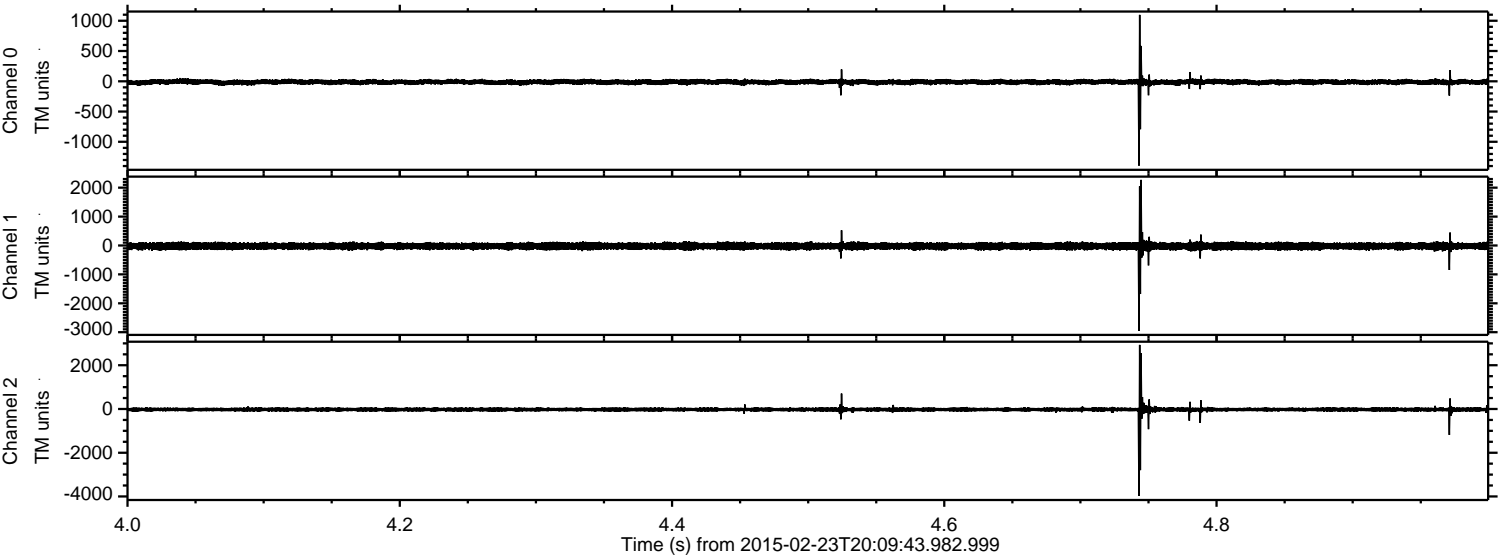

Channel 0  
mn: -1393  
mx: 1097  
 $\mu$ : -13.1  
 $\sigma$ : 25.0

Channel 1  
mn: -2946  
mx: 2269  
 $\mu$ : -22.1  
 $\sigma$ : 70.1

Channel 2  
mn: -3964  
mx: 2930  
 $\mu$ : -24.6  
 $\sigma$ : 65.1



Processed Tue Mar 3 03:52:21 2015 by ELM ver.2012-10-06 from 001\_\_elm20150223\_200942\_\_dat00.bin

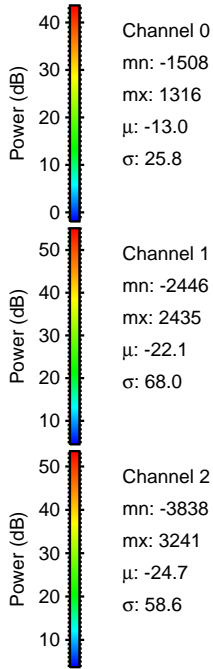
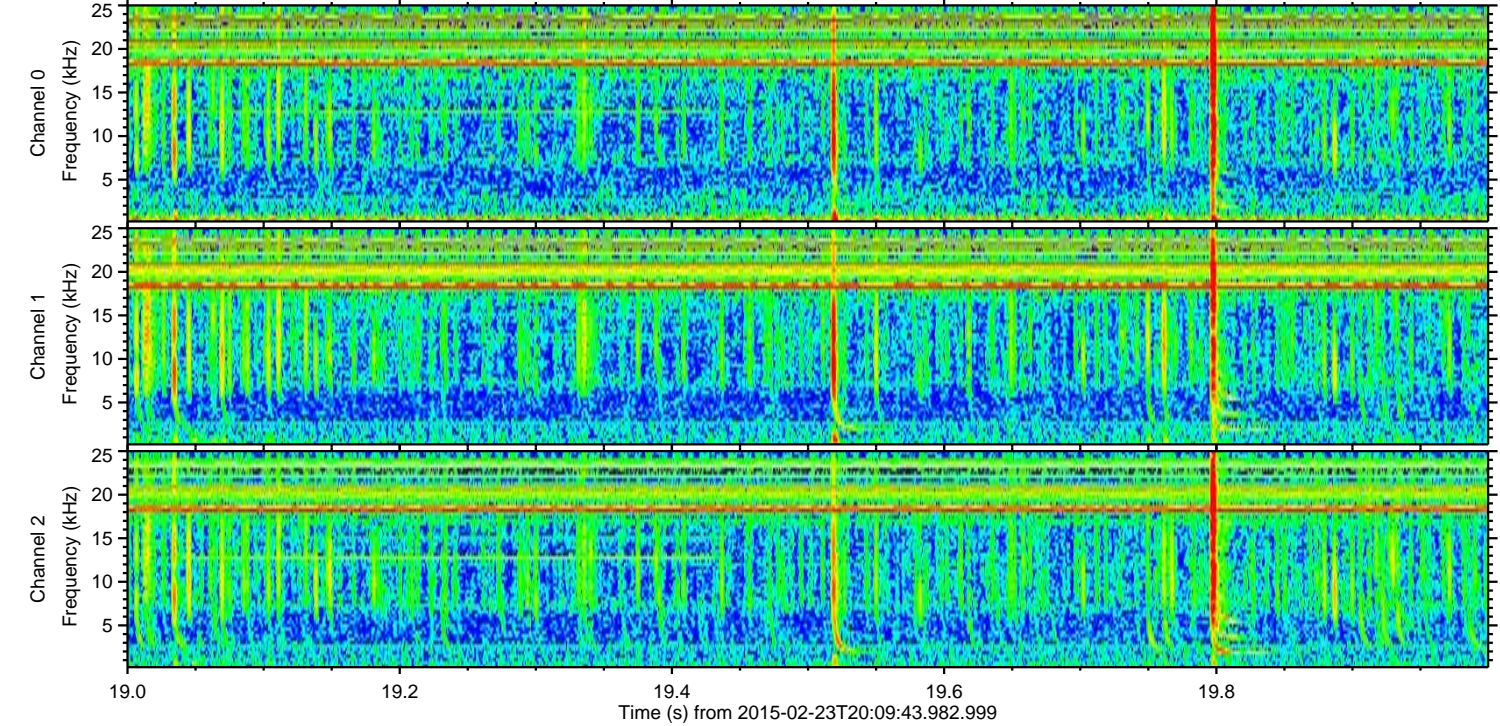
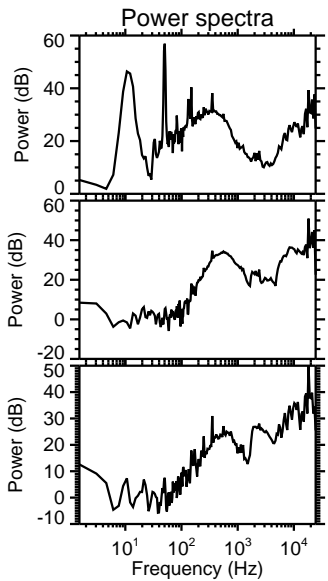
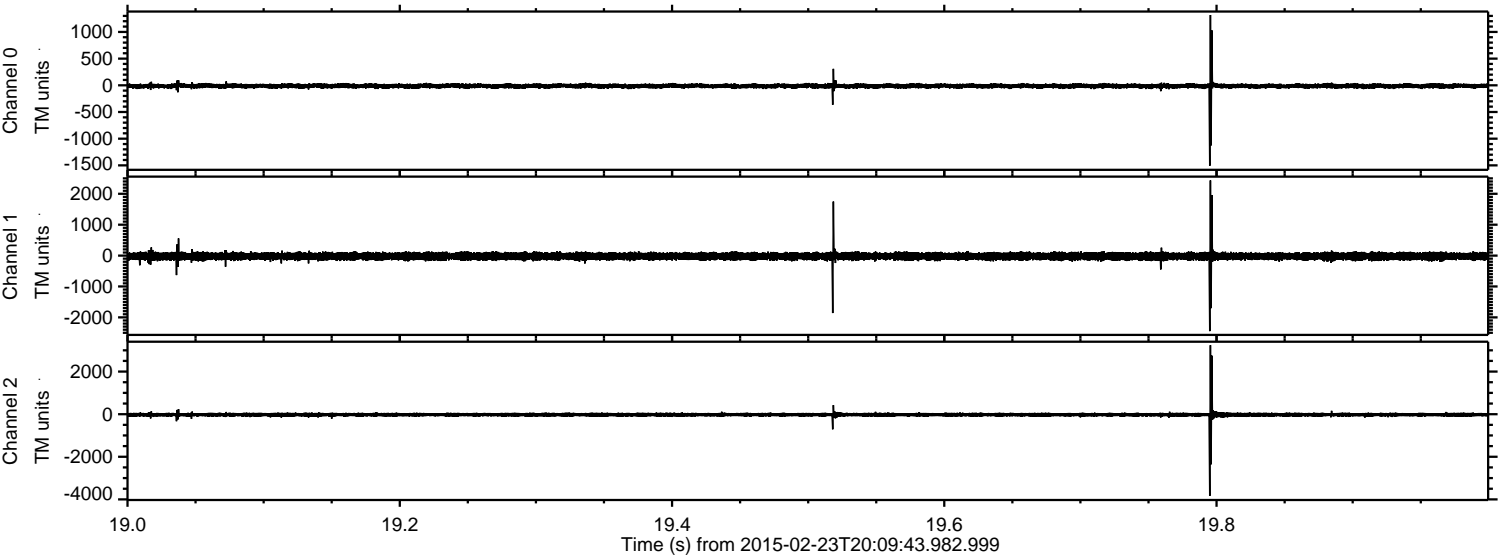



ELMAVAN 3D WAVEFORMS (Measured data sampled at 50 kHz) 49807 packets of 144 samples from 2015-02-23T20:09:43.982.999. Part 136/144

Processed Tue Mar 3 03:52:22 2015 by ELM ver.2012-10-06 from 001\_\_elm20150223\_200942\_\_dat00.bin

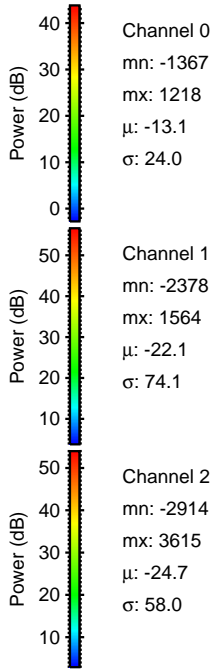
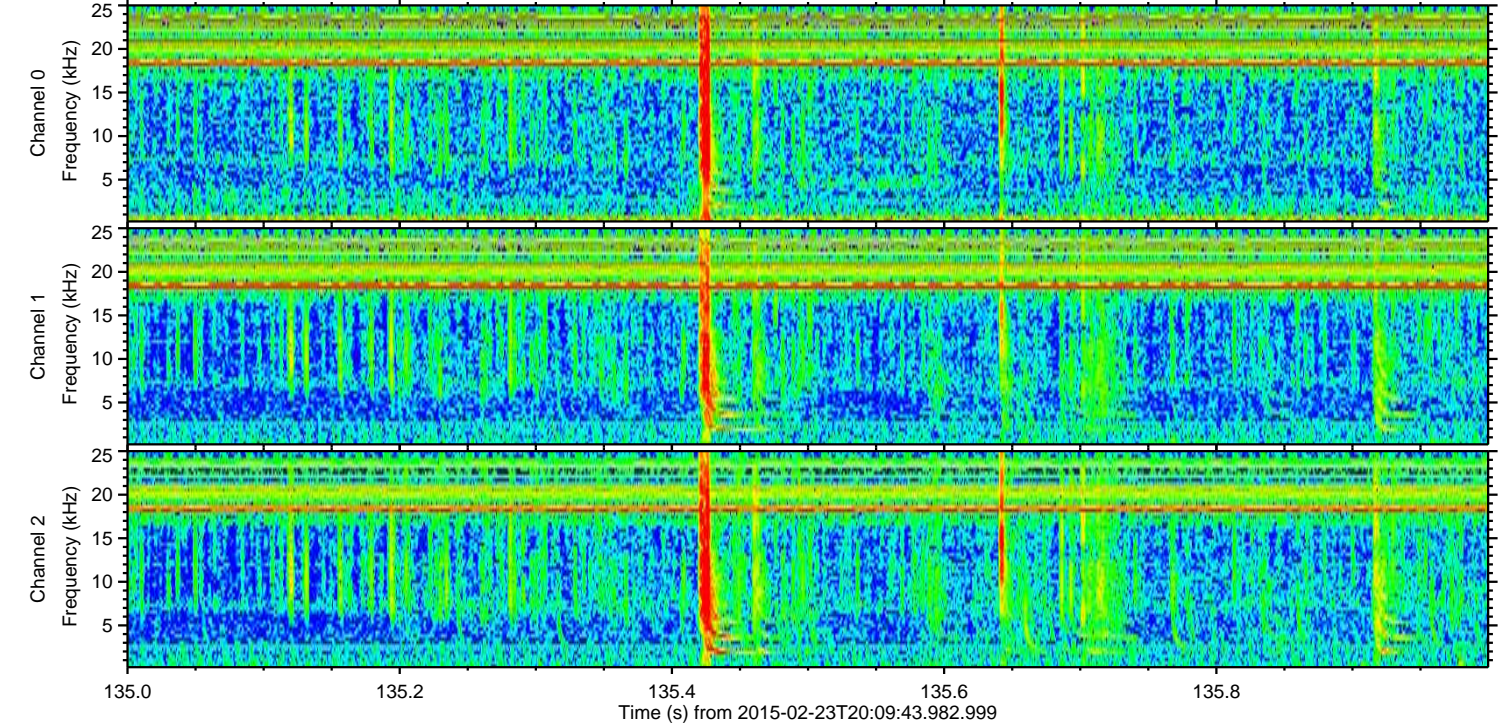
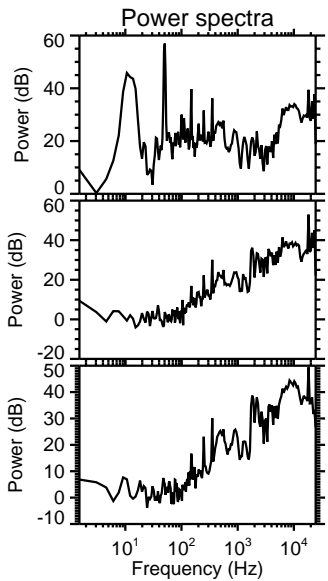
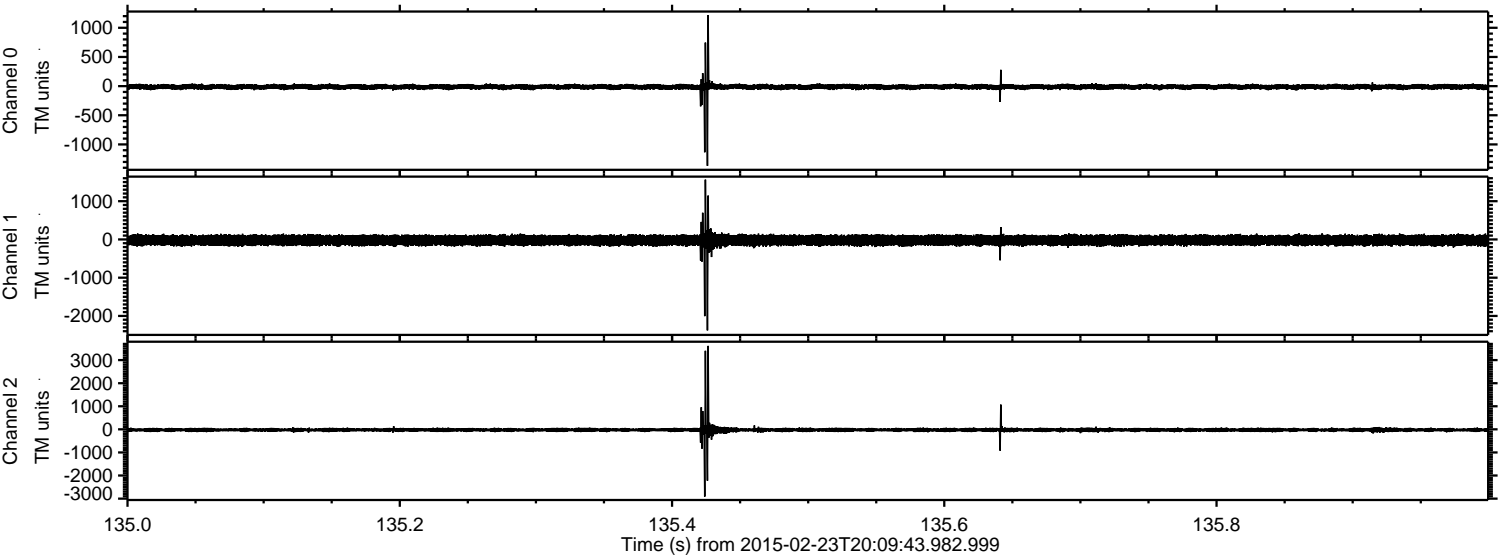

Channel 0  
mn: -1367  
mx: 1218  
 $\mu$ : -13.1  
 $\sigma$ : 24.0

Channel 1  
mn: -2378  
mx: 1564  
 $\mu$ : -22.1  
 $\sigma$ : 74.1

Channel 2  
mn: -2914  
mx: 3615  
 $\mu$ : -24.7  
 $\sigma$ : 58.0



ELMAVAN 3D WAVEFORMS (Measured data sampled at 50 kHz) 49807 packets of 144 samples from 2015-02-23T20:09:43.982.999. Part 14/144

Processed Tue Mar 3 03:52:23 2015 by ELM ver.2012-10-06 from 001\_\_elm20150223\_200942\_\_dat00.bin

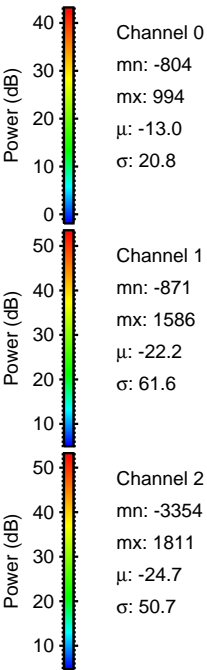
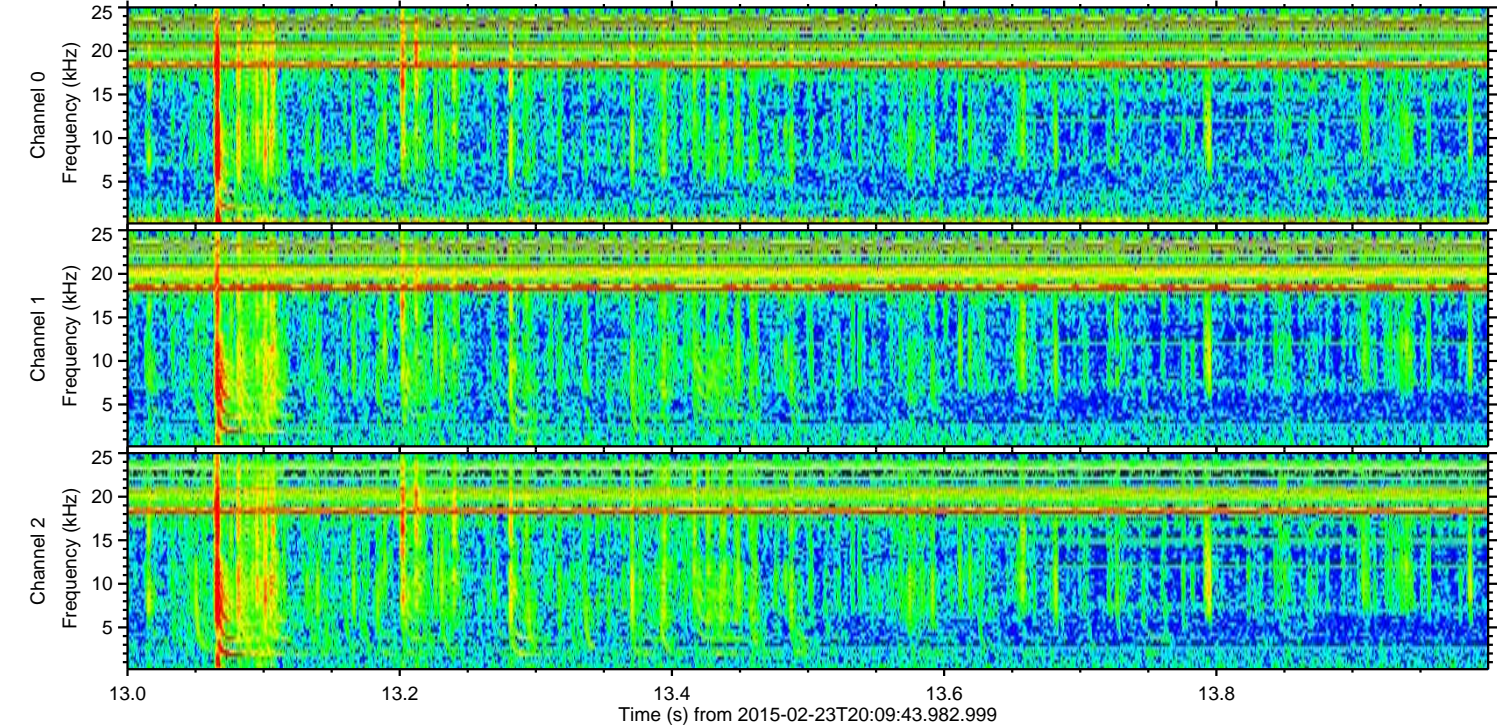
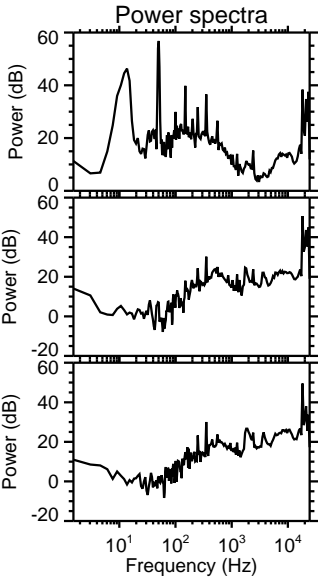
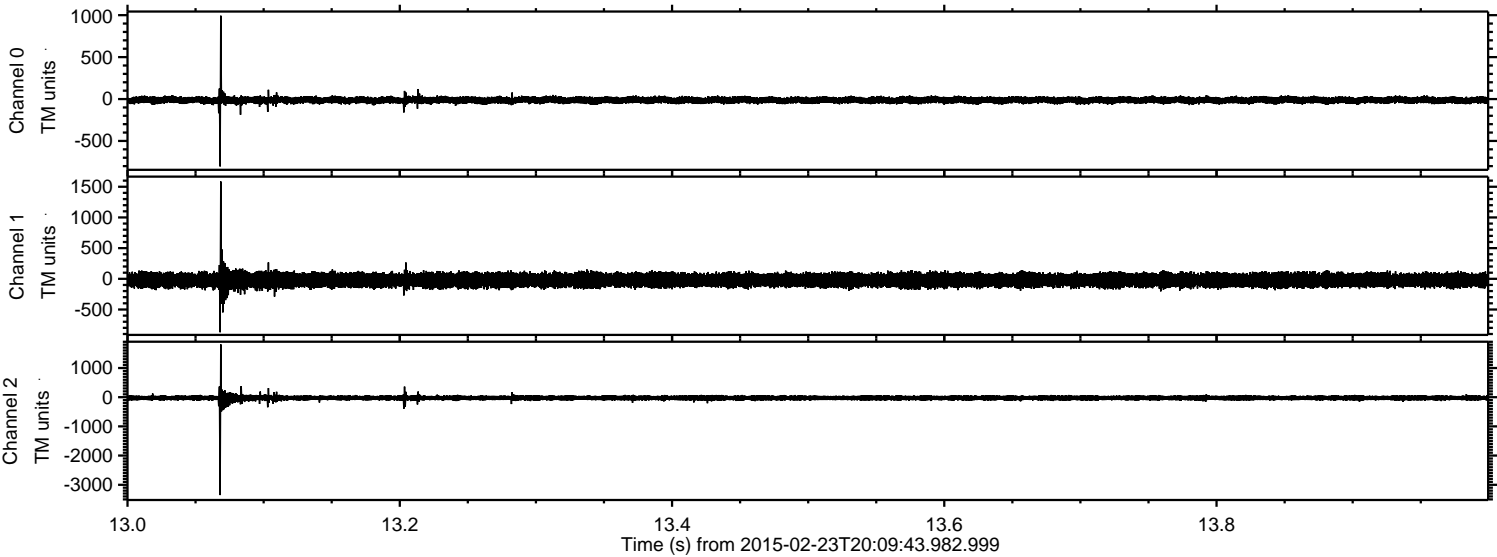



Processed Tue Mar 3 03:52:24 2015 by ELM ver.2012-10-06 from 001\_\_elm20150223\_200942\_\_dat00.bin

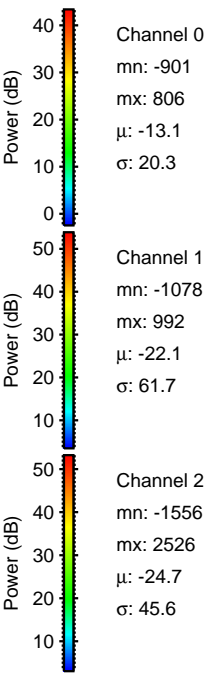
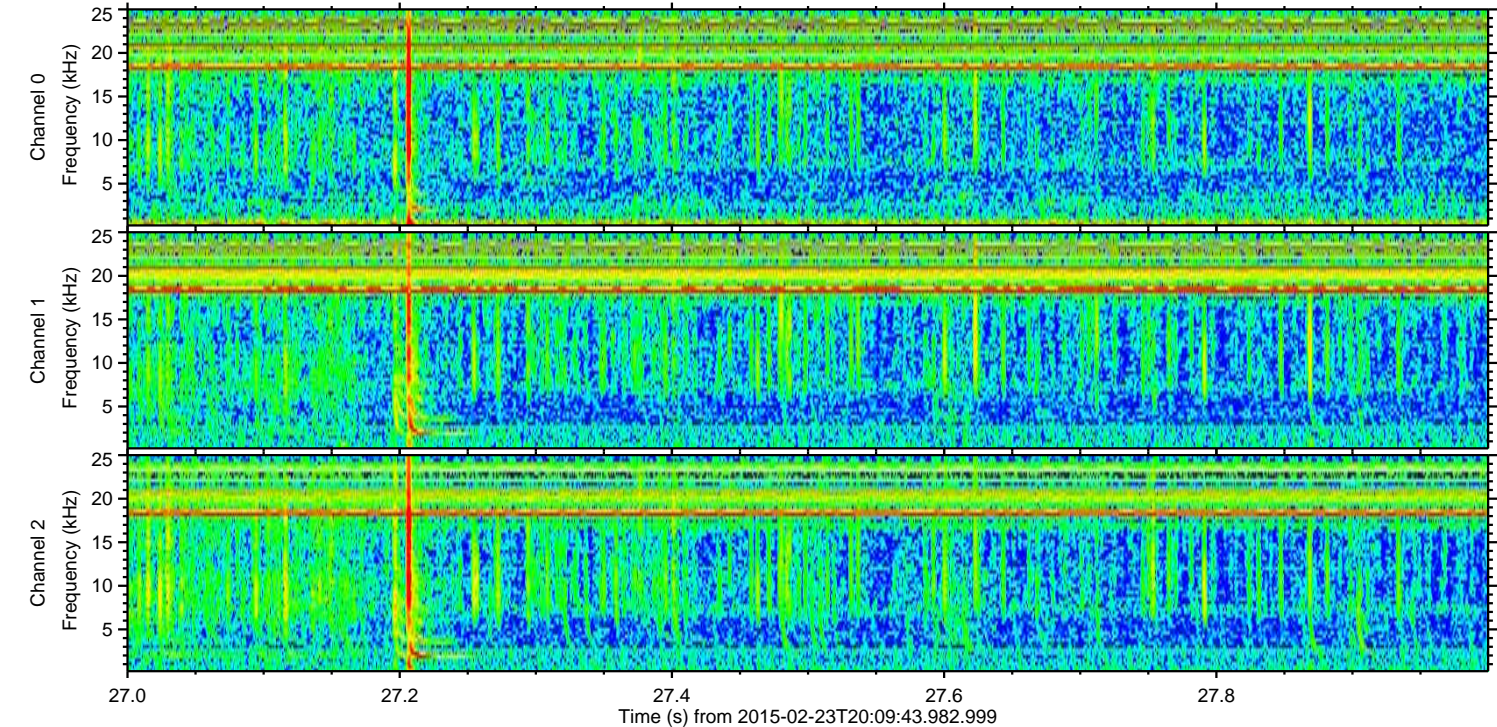
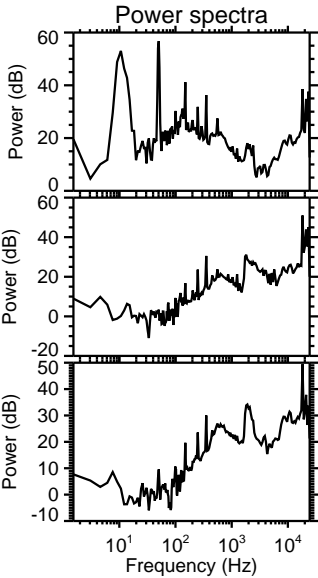
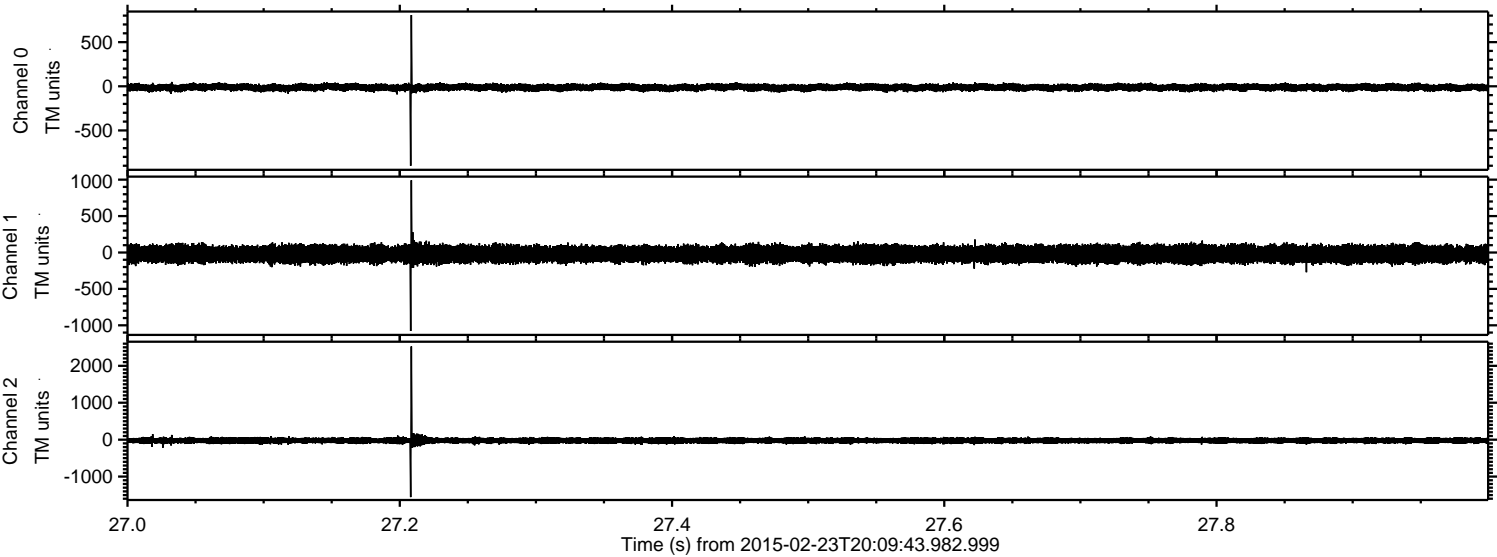

Channel 0  
mn: -901  
mx: 806  
 $\mu$ : -13.1  
 $\sigma$ : 20.3

Channel 1  
mn: -1078  
mx: 992  
 $\mu$ : -22.1  
 $\sigma$ : 61.7

Channel 2  
mn: -1556  
mx: 2526  
 $\mu$ : -24.7  
 $\sigma$ : 45.6



