

ELMAVAN 3D WAVEFORMS (Measured data sampled at 50 kHz) 49797 packets of 144 samples from 2015-02-23T20:04:43.822.999.

Processed Tue Mar 3 03:49:47 2015 by ELM ver.2012-10-06 from 001__elm20150223_200442__dat00.bin

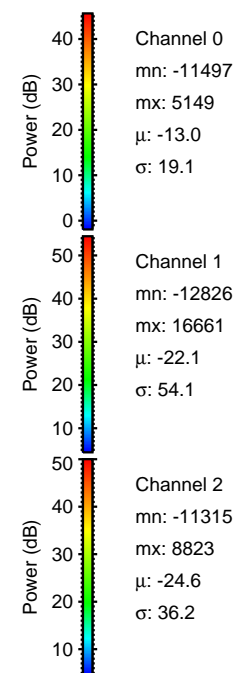
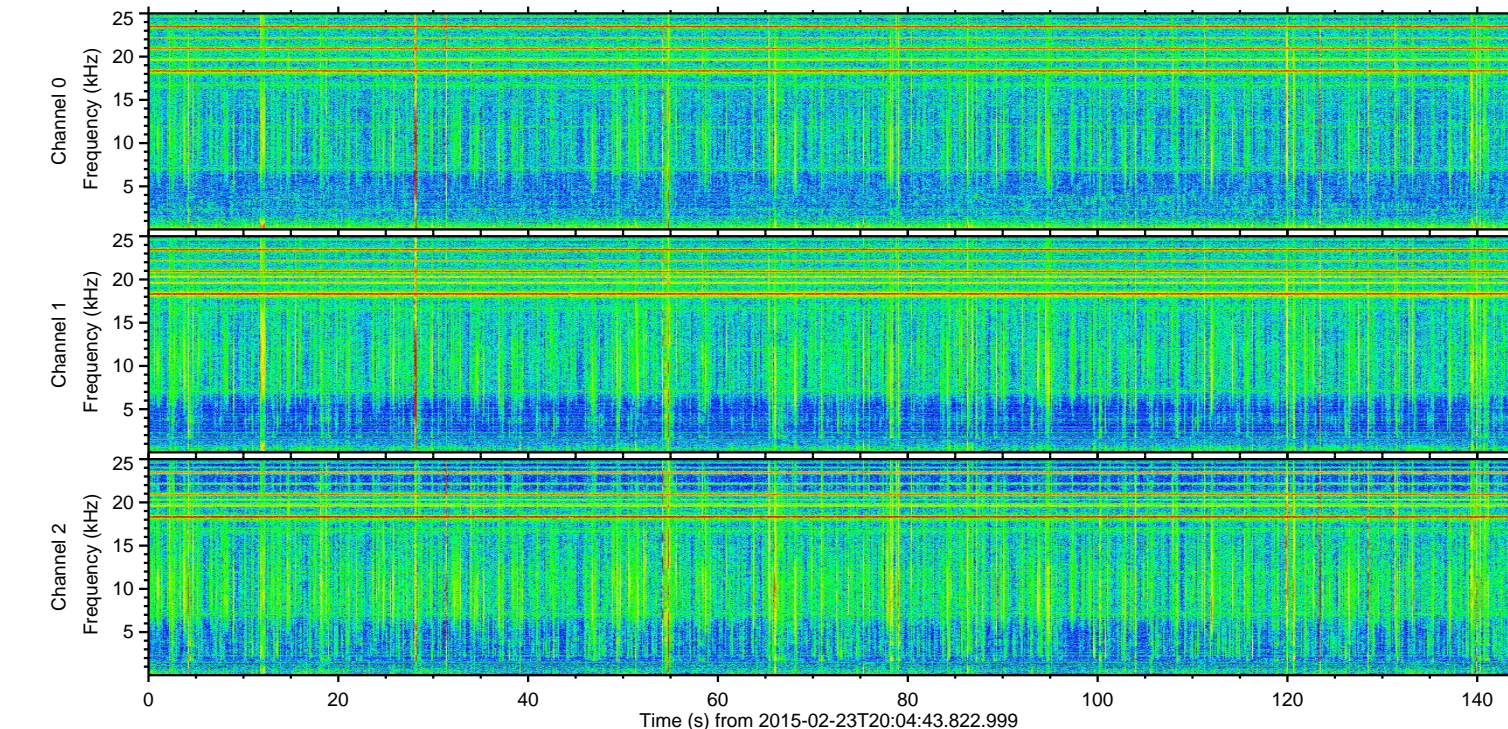
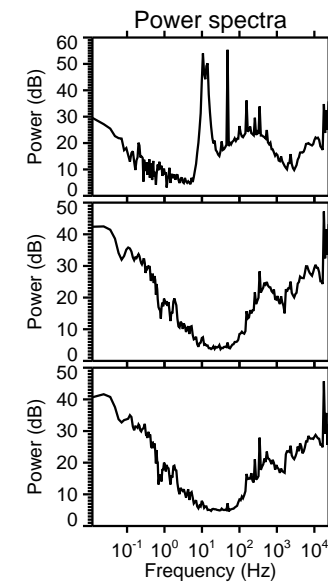
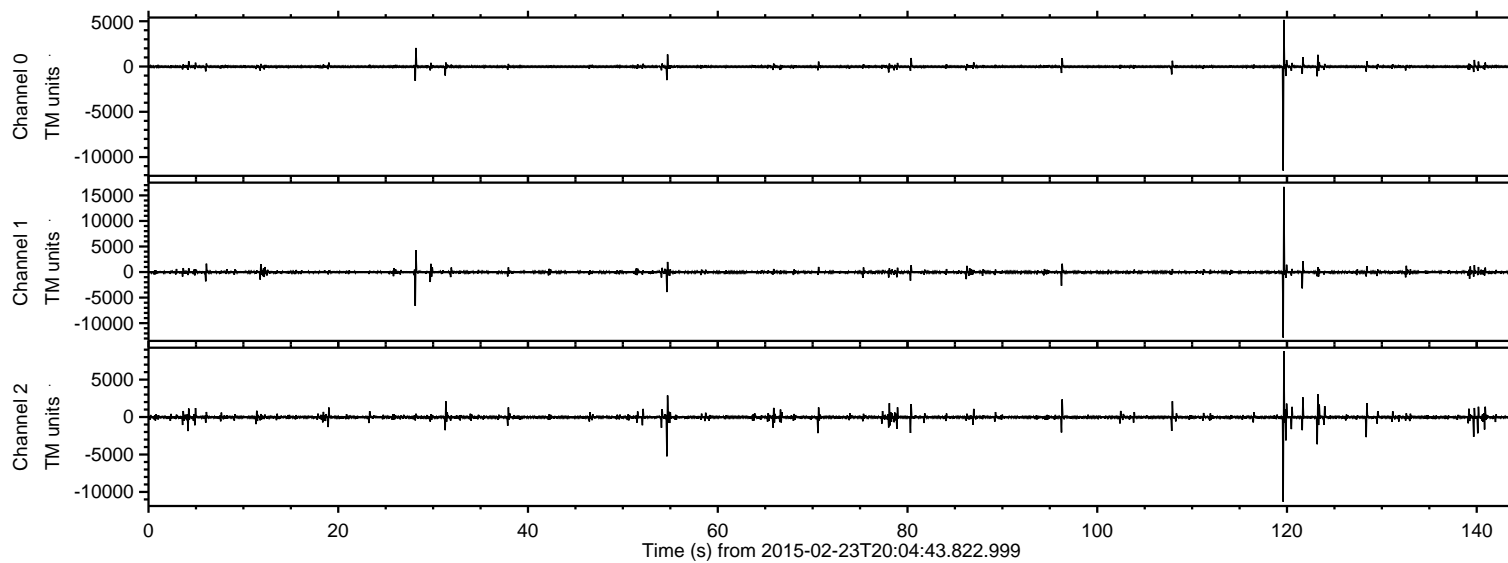

ELMAVAN 3D WAVEFORMS (Measured data sampled at 50 kHz) 49797 packets of 144 samples from 2015-02-23T20:04:43.822.999. Part 120/144

Processed Tue Mar 3 03:49:59 2015 by ELM ver.2012-10-06 from 001__elm20150223_200442__dat00.bin

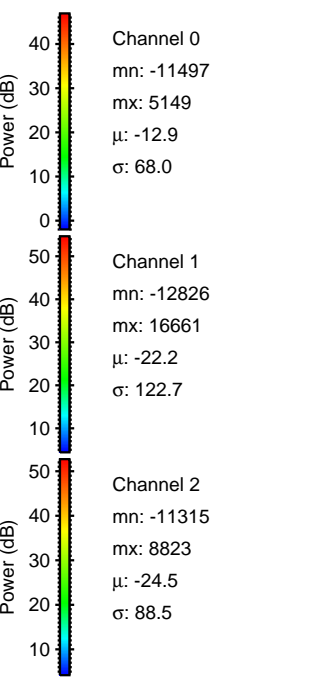
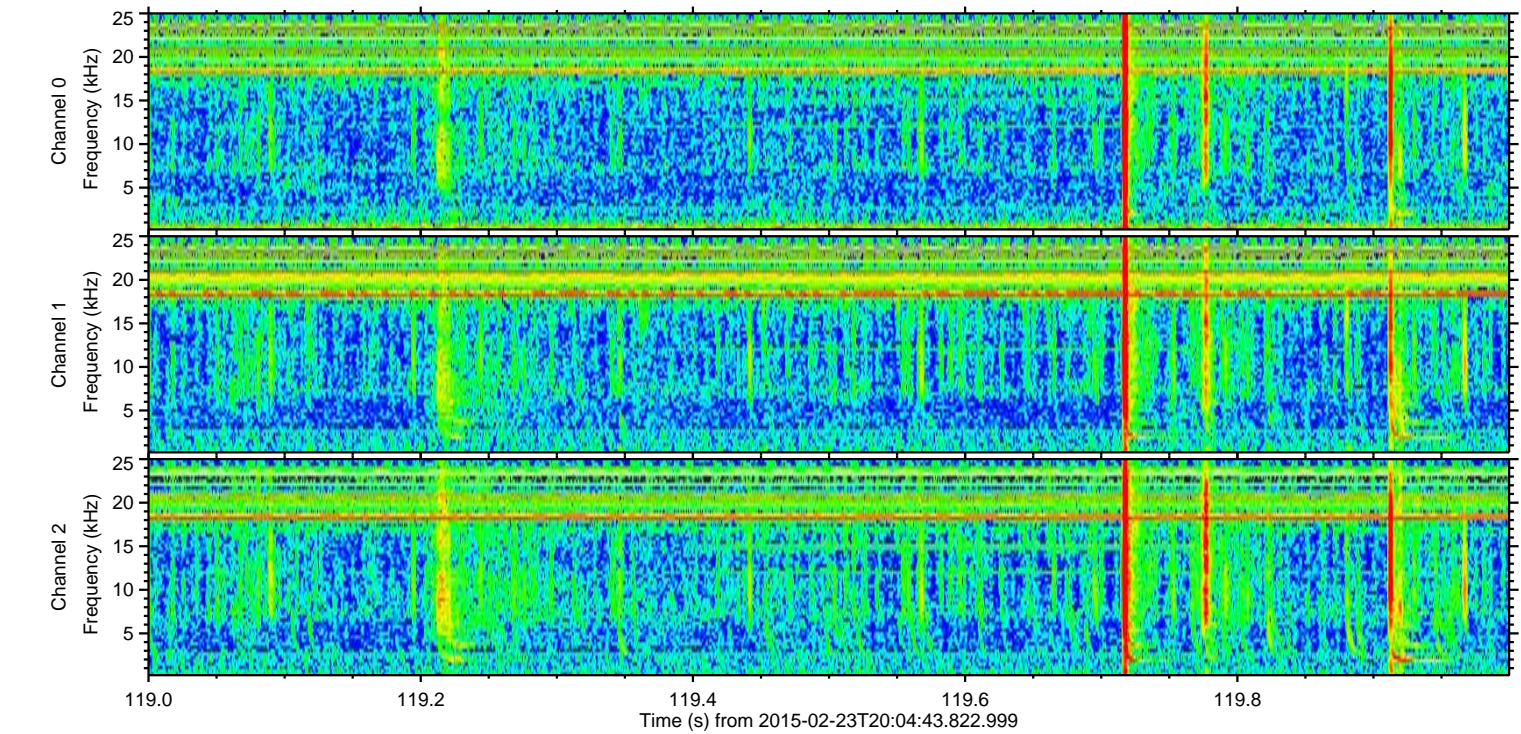
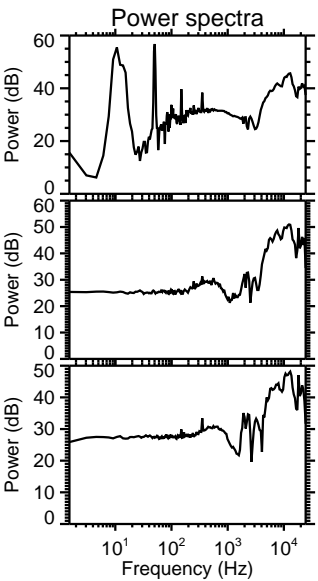
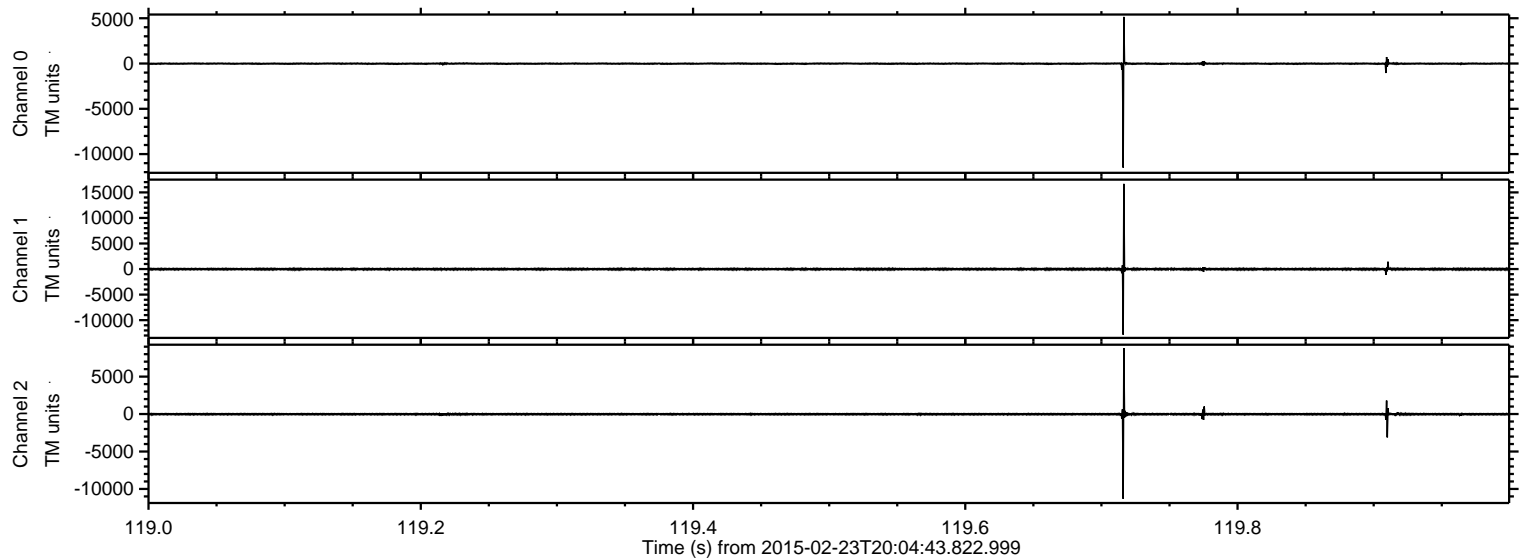

ELMAVAN 3D WAVEFORMS (Measured data sampled at 50 kHz) 49797 packets of 144 samples from 2015-02-23T20:04:43.822.999. Part 29/144

Processed Tue Mar 3 03:50:00 2015 by ELM ver.2012-10-06 from 001__elm20150223_200442__dat00.bin

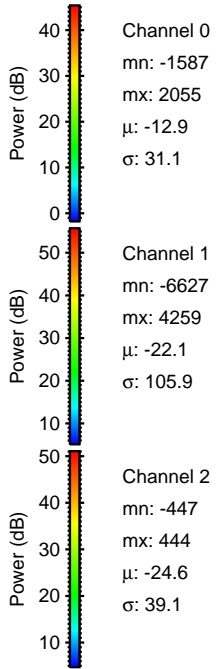
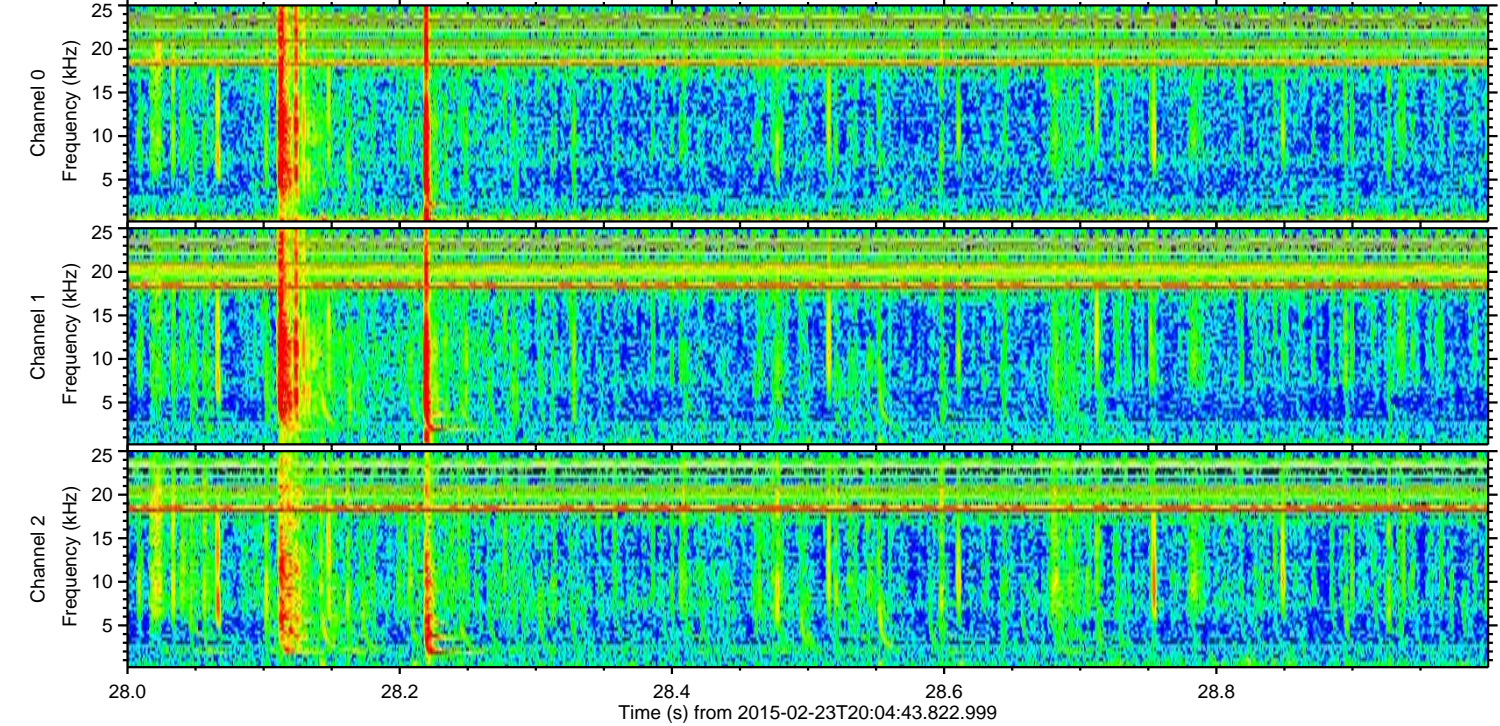
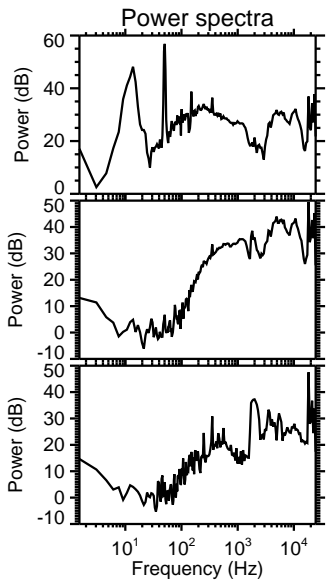
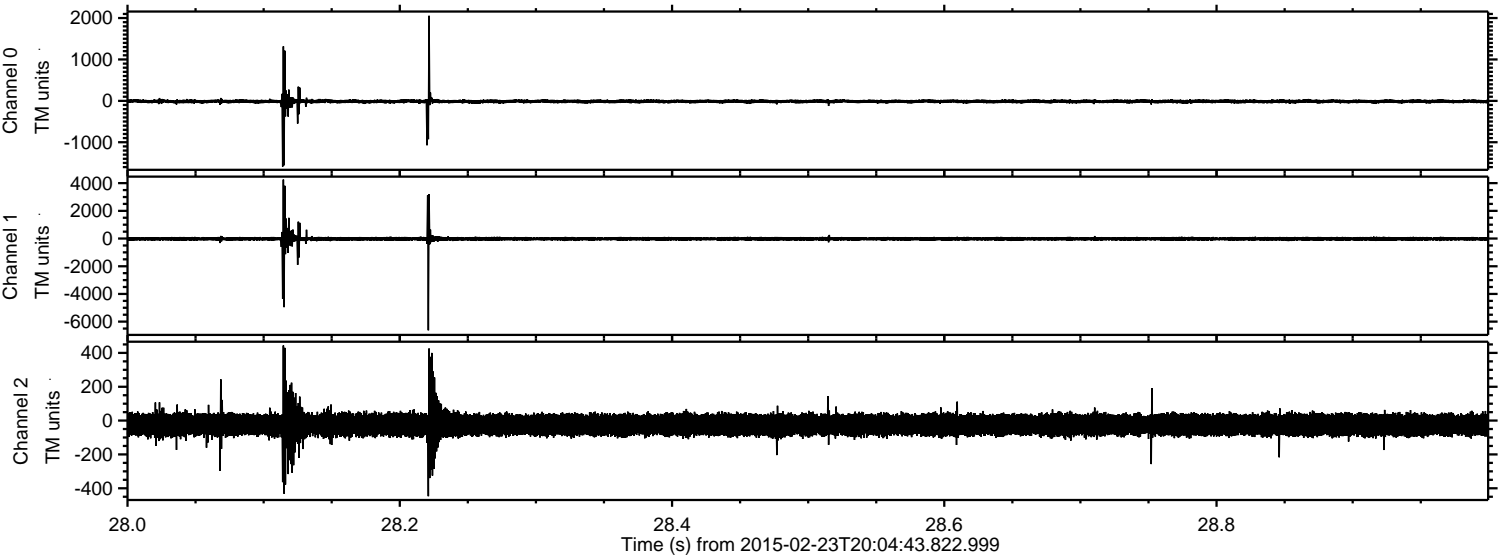

Channel 0
mn: -1587
mx: 2055
 μ : -12.9
 σ : 31.1

Channel 1
mn: -6627
mx: 4259
 μ : -22.1
 σ : 105.9

Channel 2
mn: -447
mx: 444
 μ : -24.6
 σ : 39.1

Processed Tue Mar 3 03:50:00 2015 by ELM ver.2012-10-06 from 001__elm20150223_200442__dat00.bin

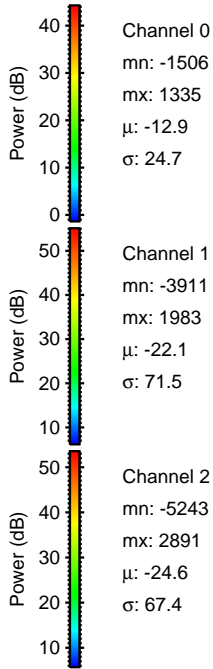
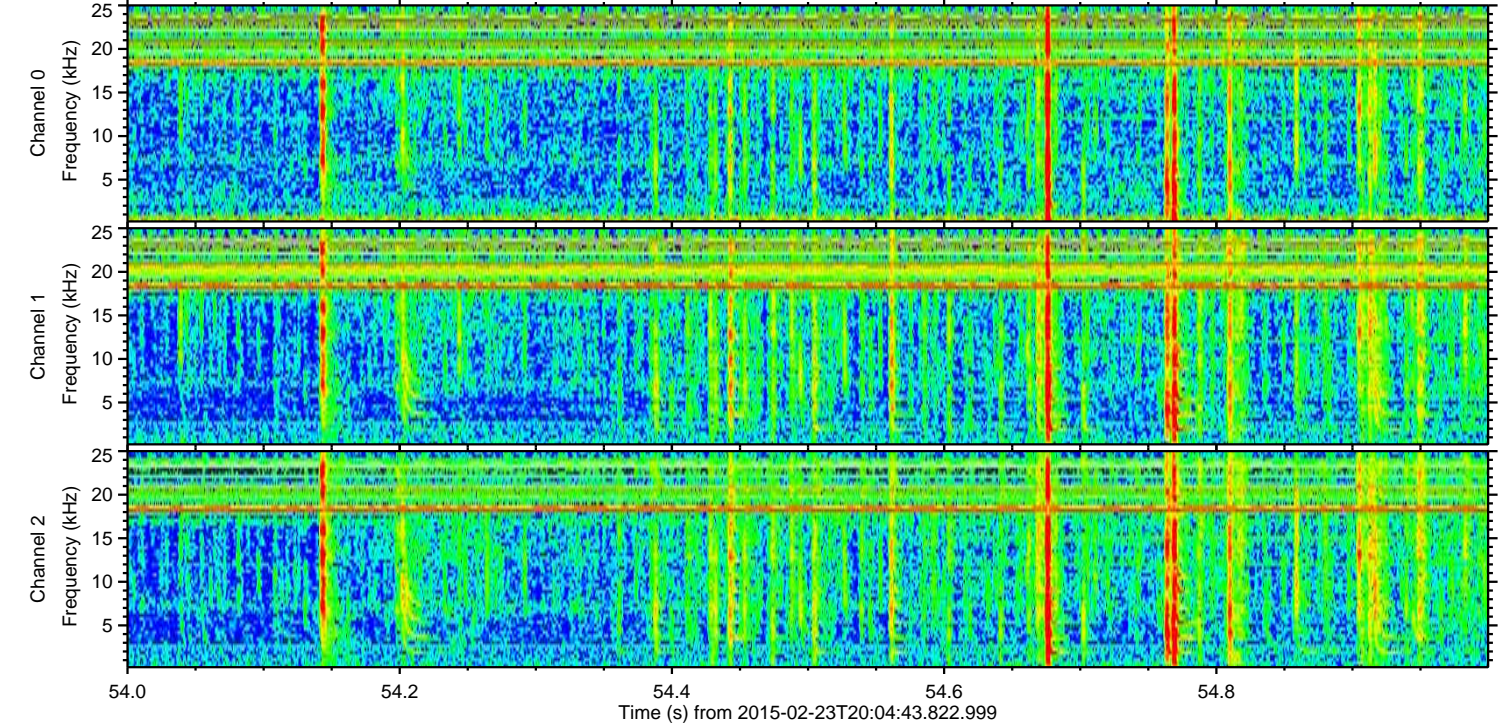
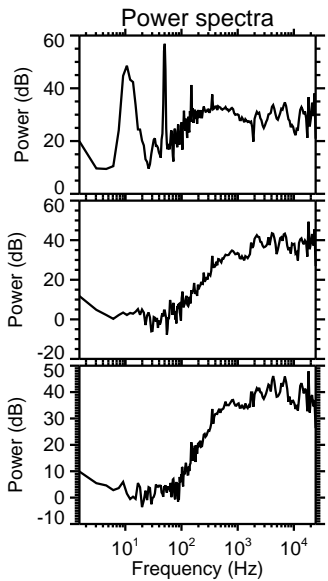
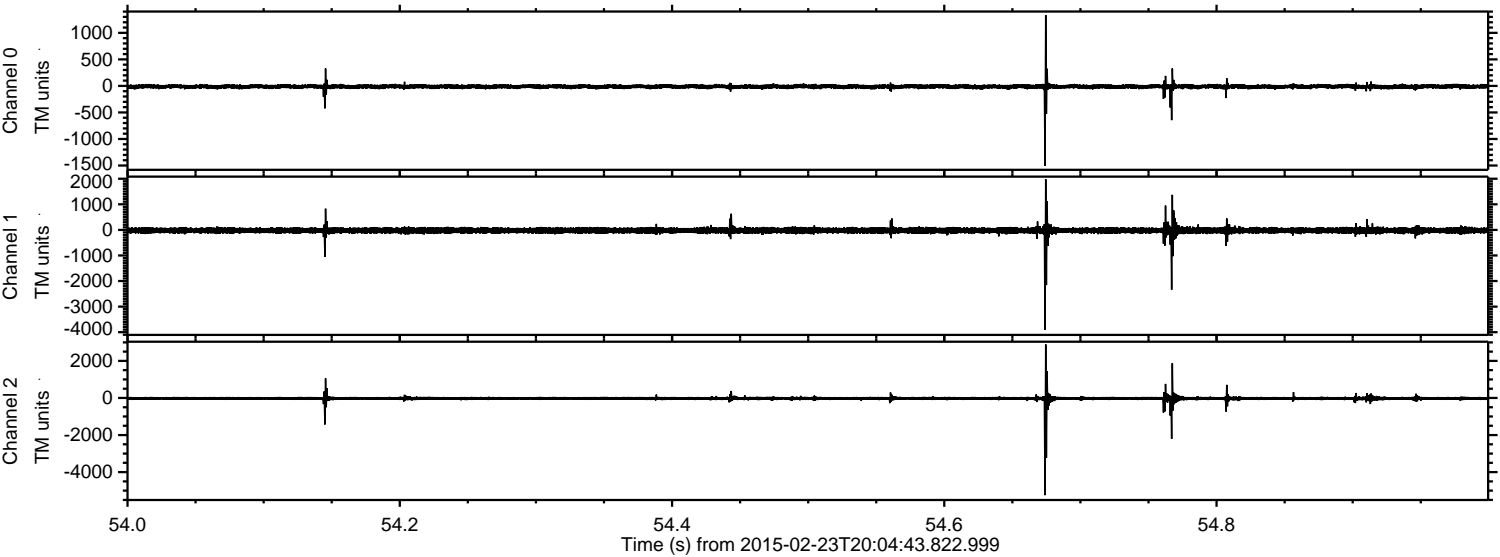

ELMAVAN 3D WAVEFORMS (Measured data sampled at 50 kHz) 49797 packets of 144 samples from 2015-02-23T20:04:43.822.999. Part 124/144

Processed Tue Mar 3 03:50:01 2015 by ELM ver.2012-10-06 from 001__elm20150223_200442__dat00.bin

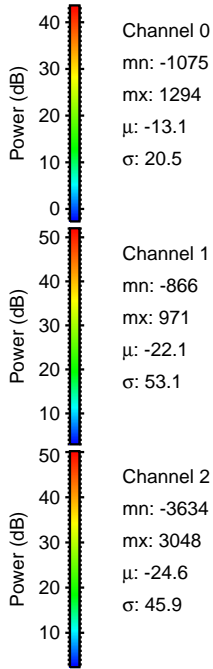
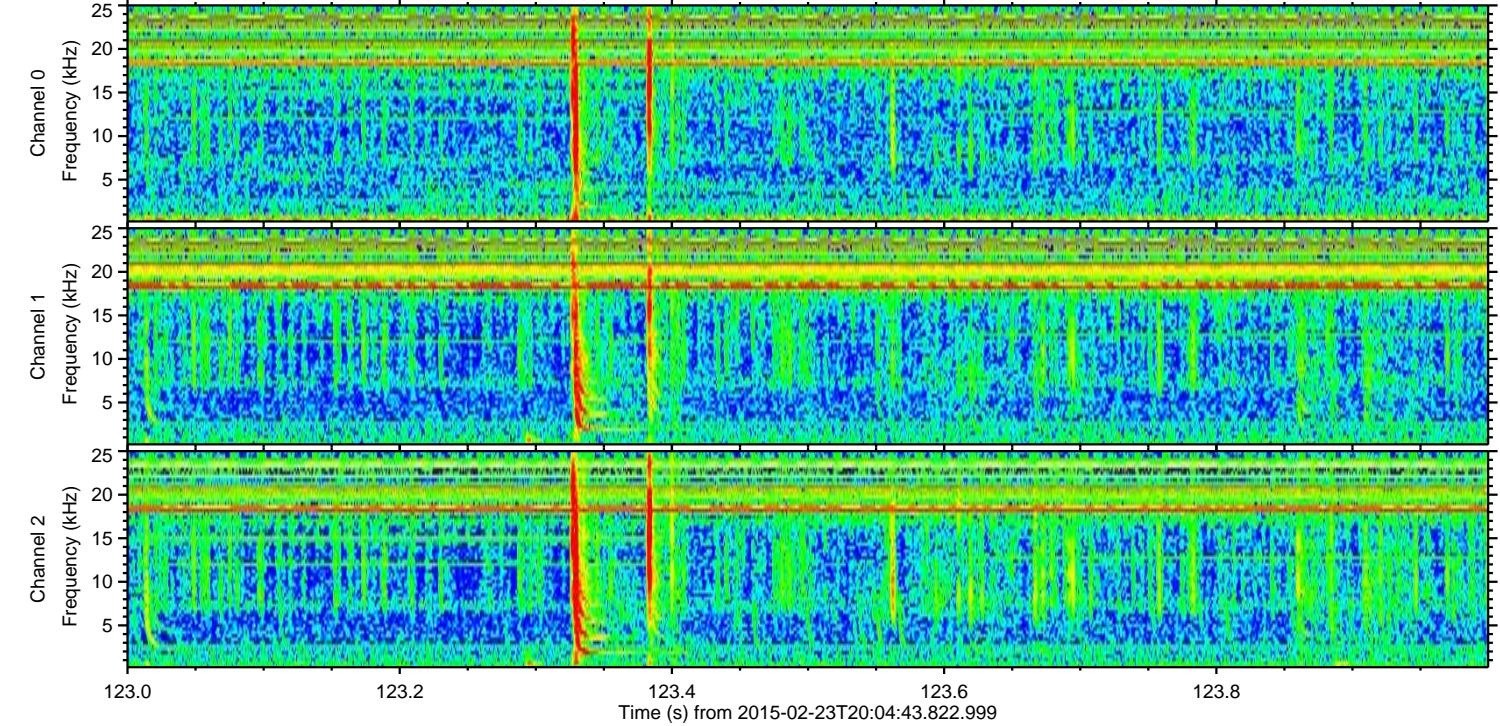
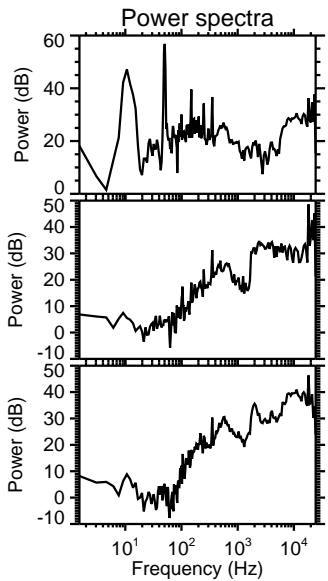
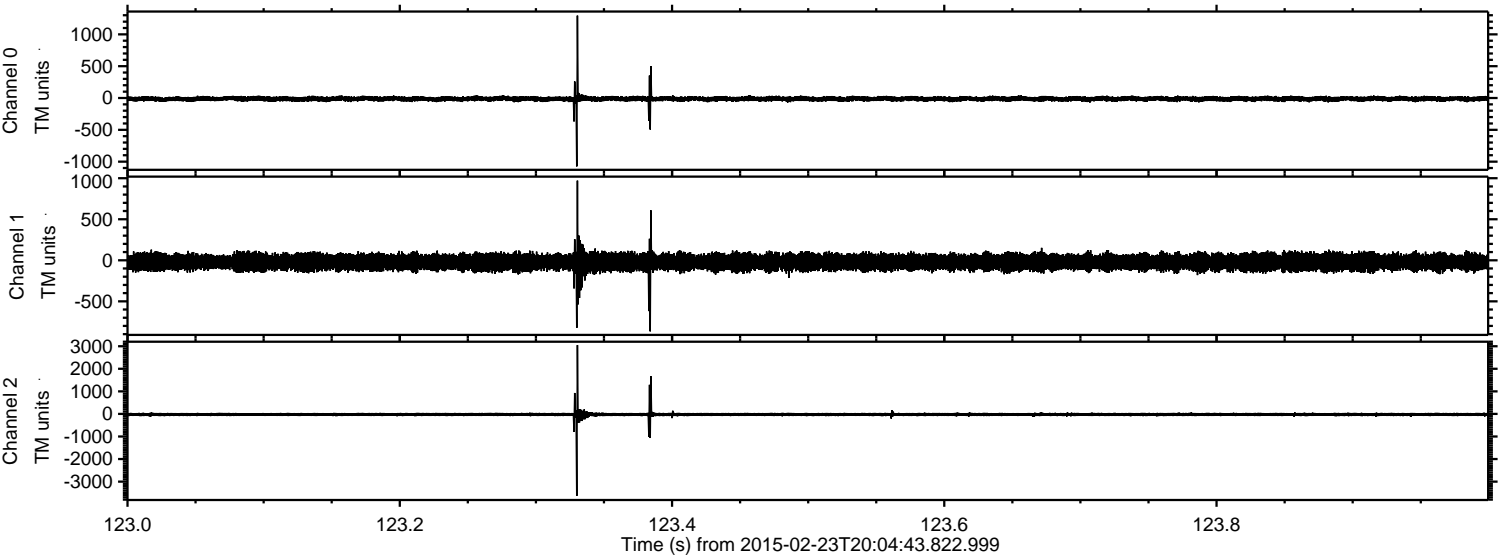

ELMAVAN 3D WAVEFORMS (Measured data sampled at 50 kHz) 49797 packets of 144 samples from 2015-02-23T20:04:43.822.999. Part 122/144

Processed Tue Mar 3 03:50:02 2015 by ELM ver.2012-10-06 from 001__elm20150223_200442__dat00.bin

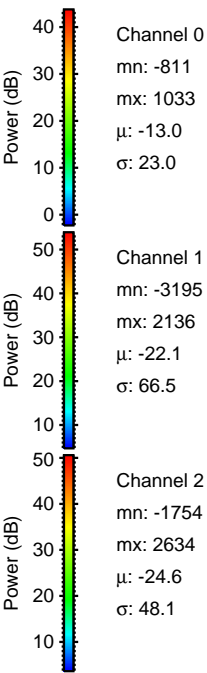
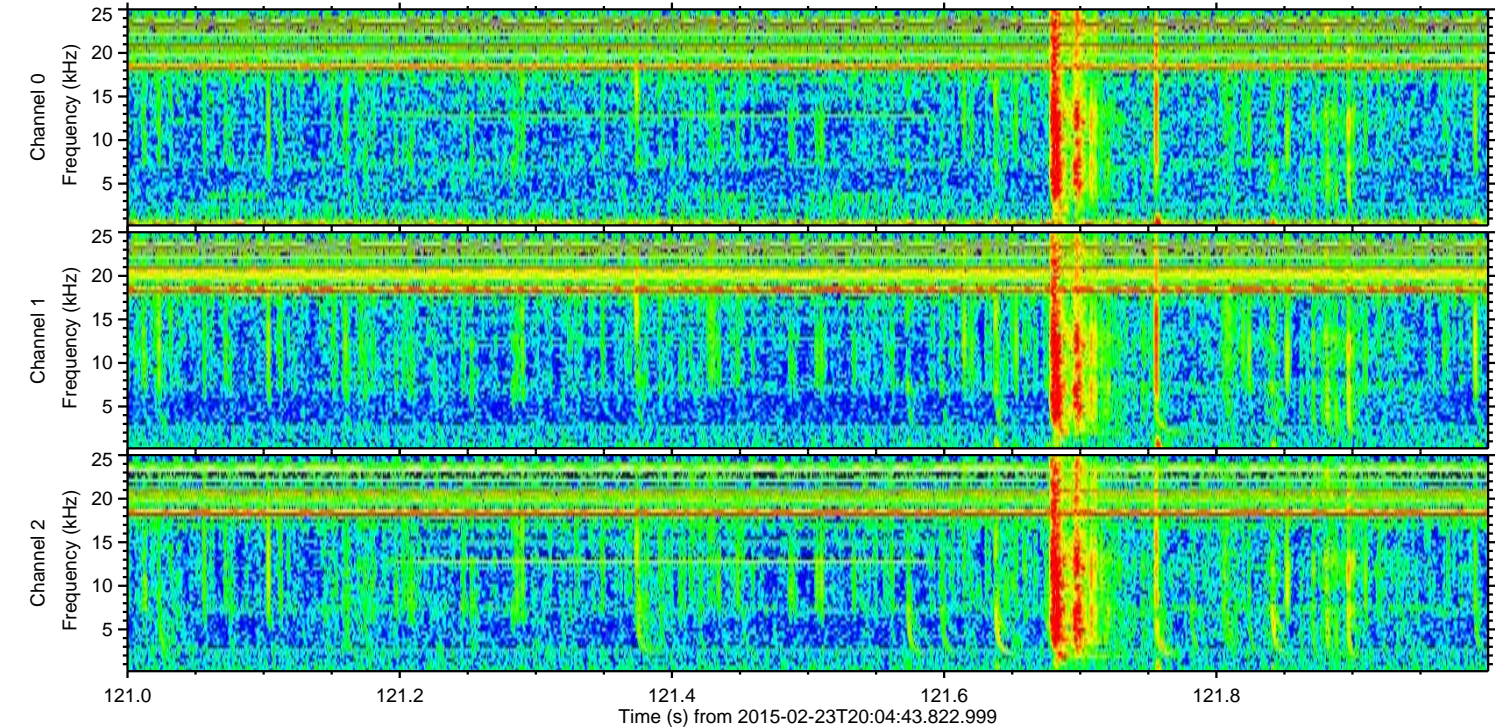
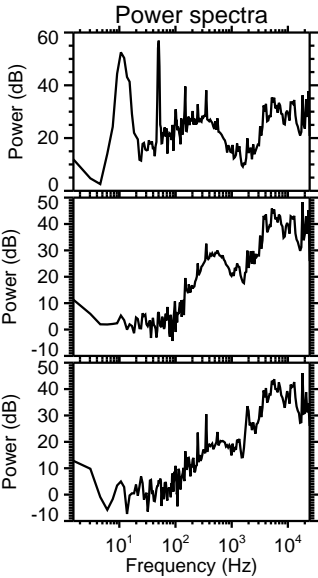
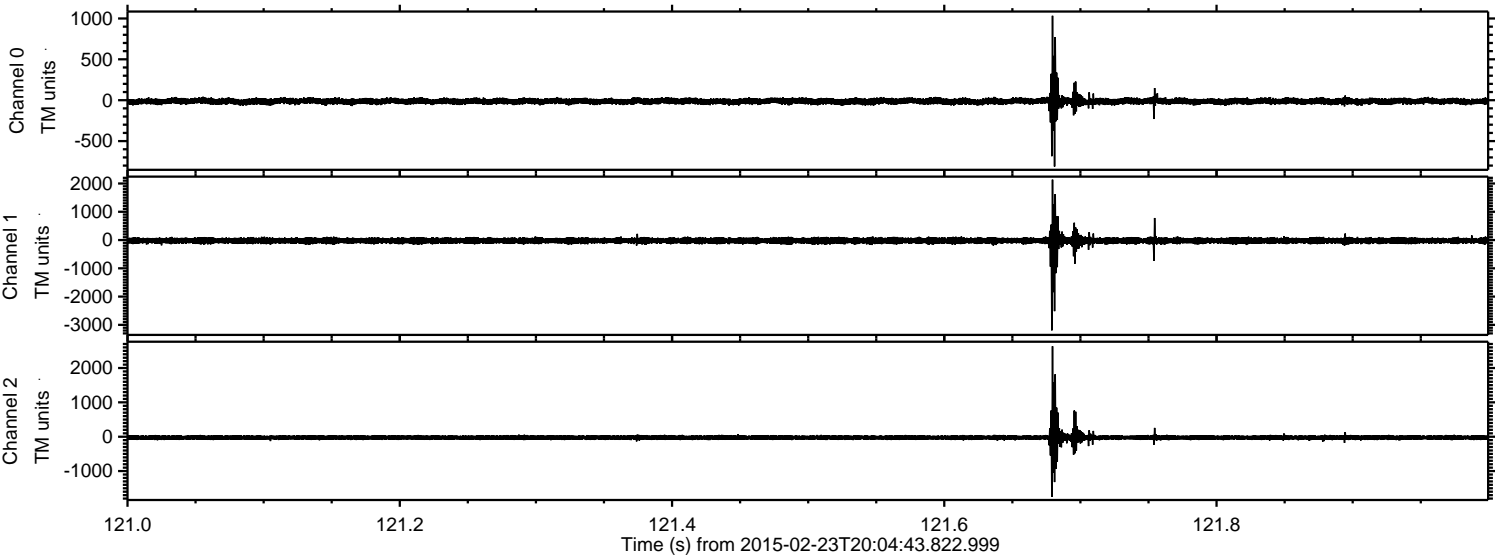

ELMAVAN 3D WAVEFORMS (Measured data sampled at 50 kHz) 49797 packets of 144 samples from 2015-02-23T20:04:43.822.999. Part 129/144

Processed Tue Mar 3 03:50:03 2015 by ELM ver.2012-10-06 from 001__elm20150223_200442__dat00.bin

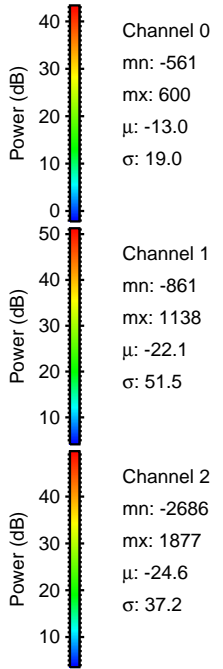
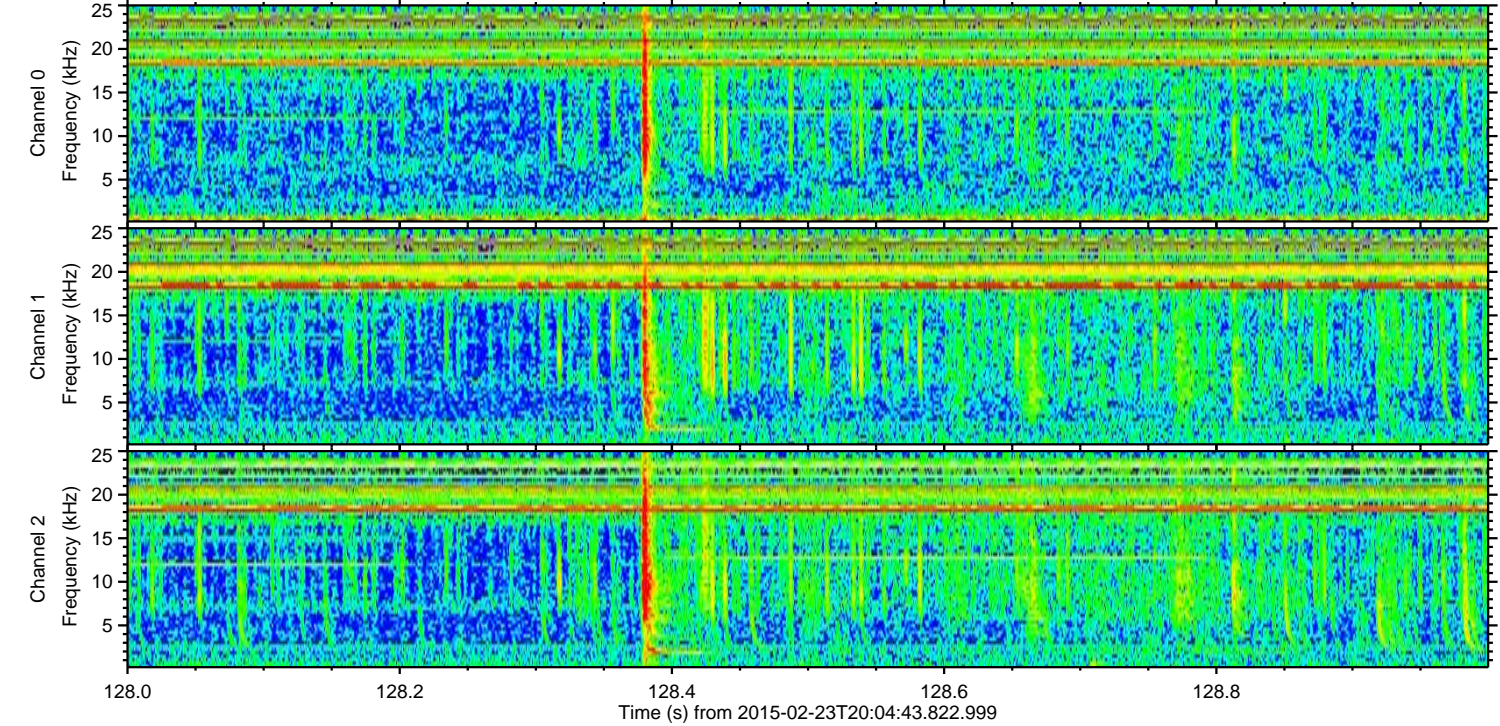
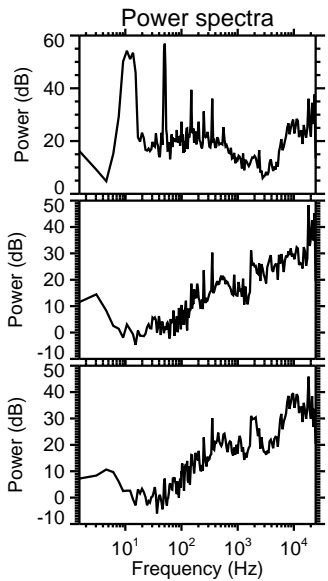
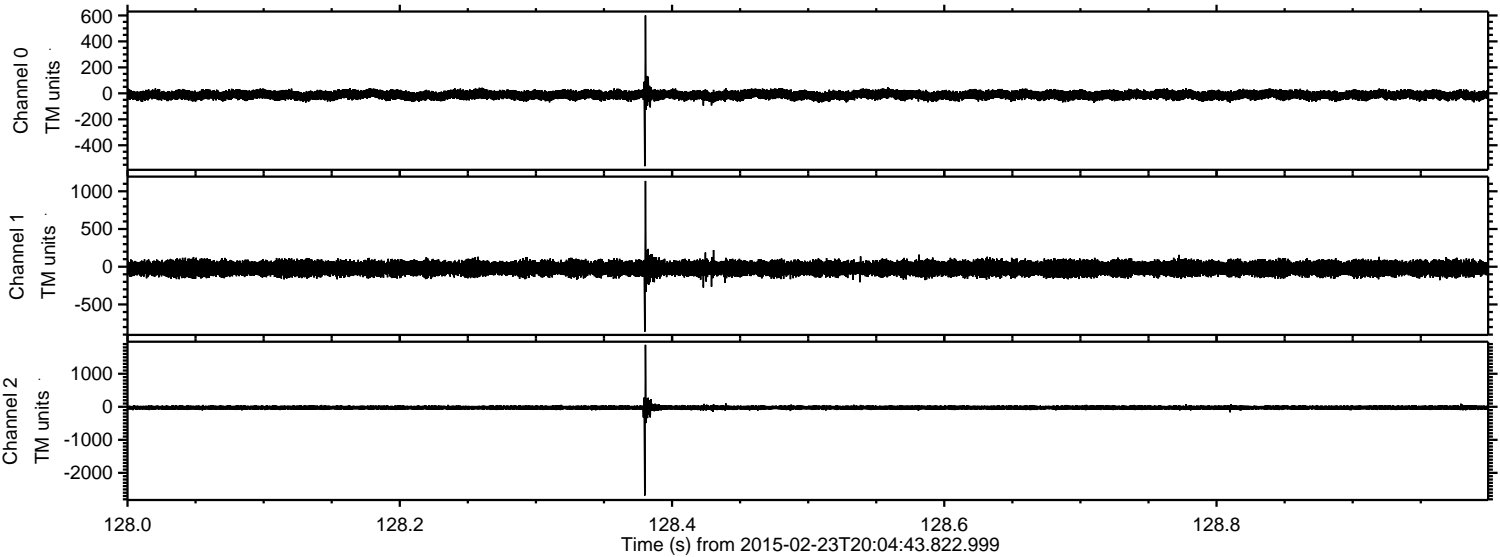

Processed Tue Mar 3 03:50:04 2015 by ELM ver.2012-10-06 from 001__elm20150223_200442__dat00.bin

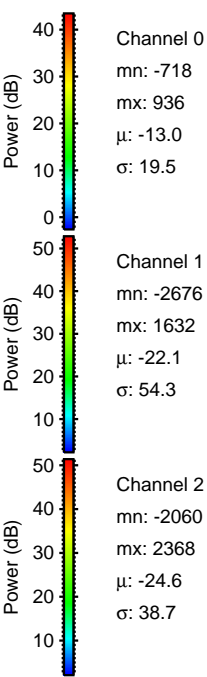
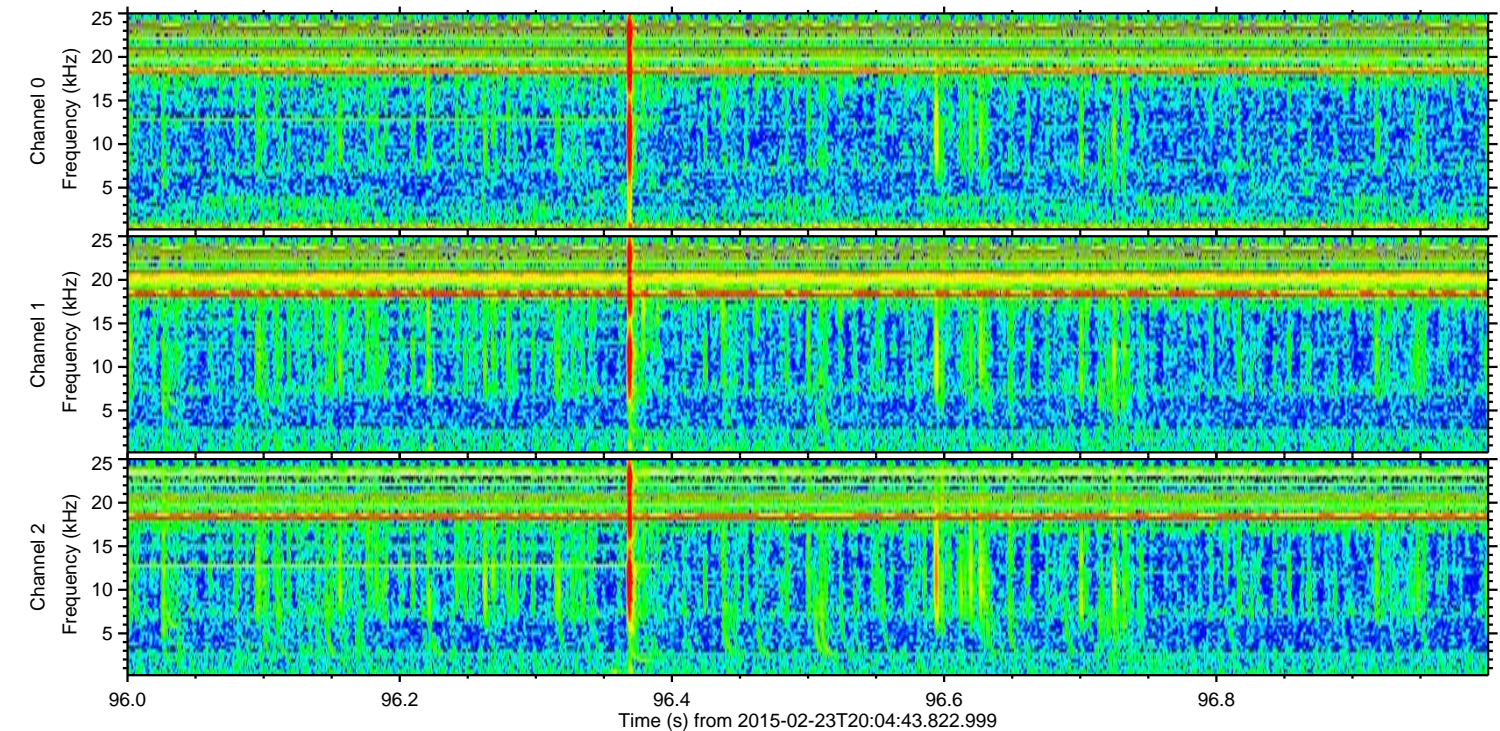
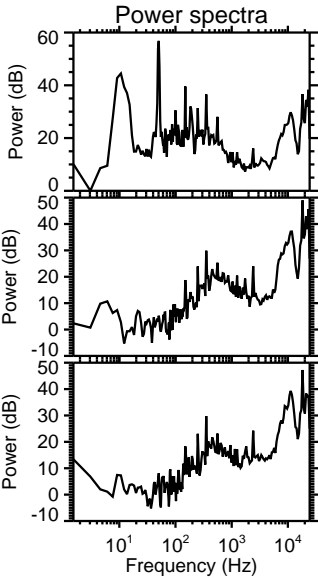
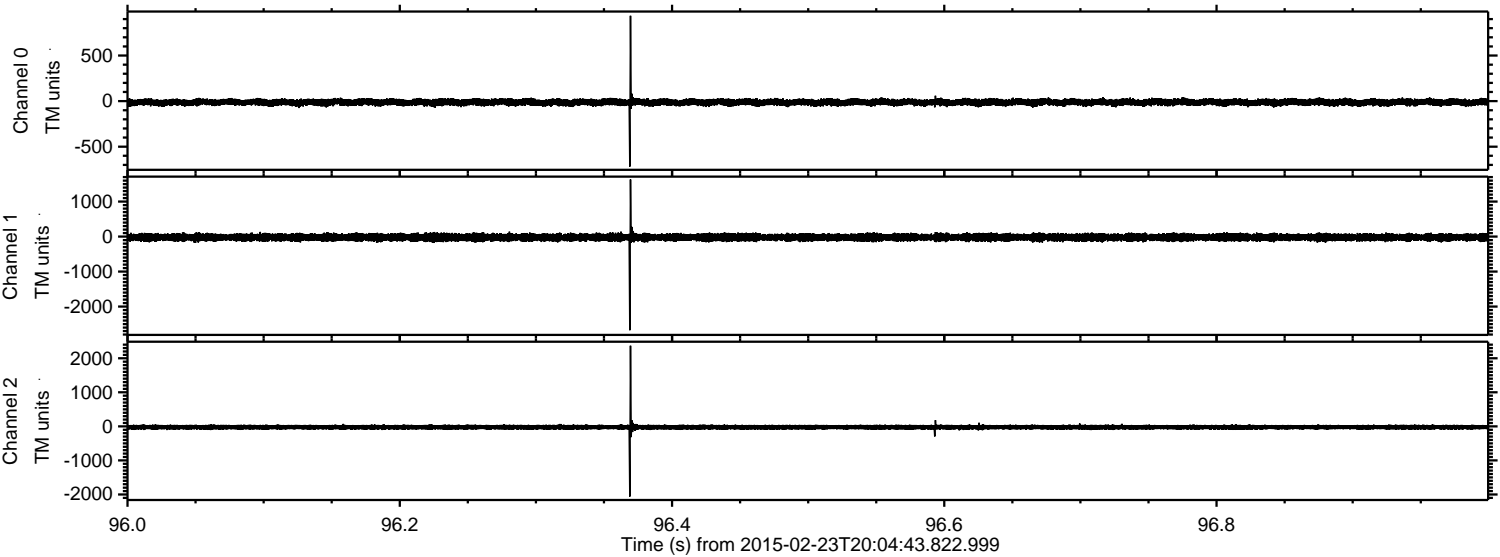

Channel 0
mn: -718
mx: 936
 μ : -13.0
 σ : 19.5

Channel 1
mn: -2676
mx: 1632
 μ : -22.1
 σ : 54.3

Channel 2
mn: -2060
mx: 2368
 μ : -24.6
 σ : 38.7

ELMAVAN 3D WAVEFORMS (Measured data sampled at 50 kHz) 49797 packets of 144 samples from 2015-02-23T20:04:43.822.999. Part 140/144

Processed Tue Mar 3 03:50:05 2015 by ELM ver.2012-10-06 from 001__elm20150223_200442__dat00.bin

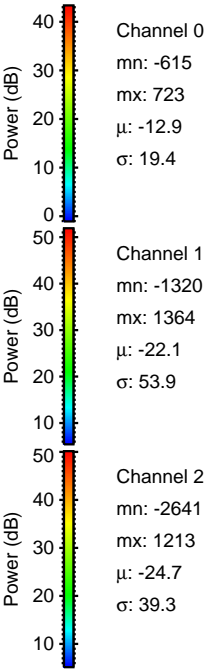
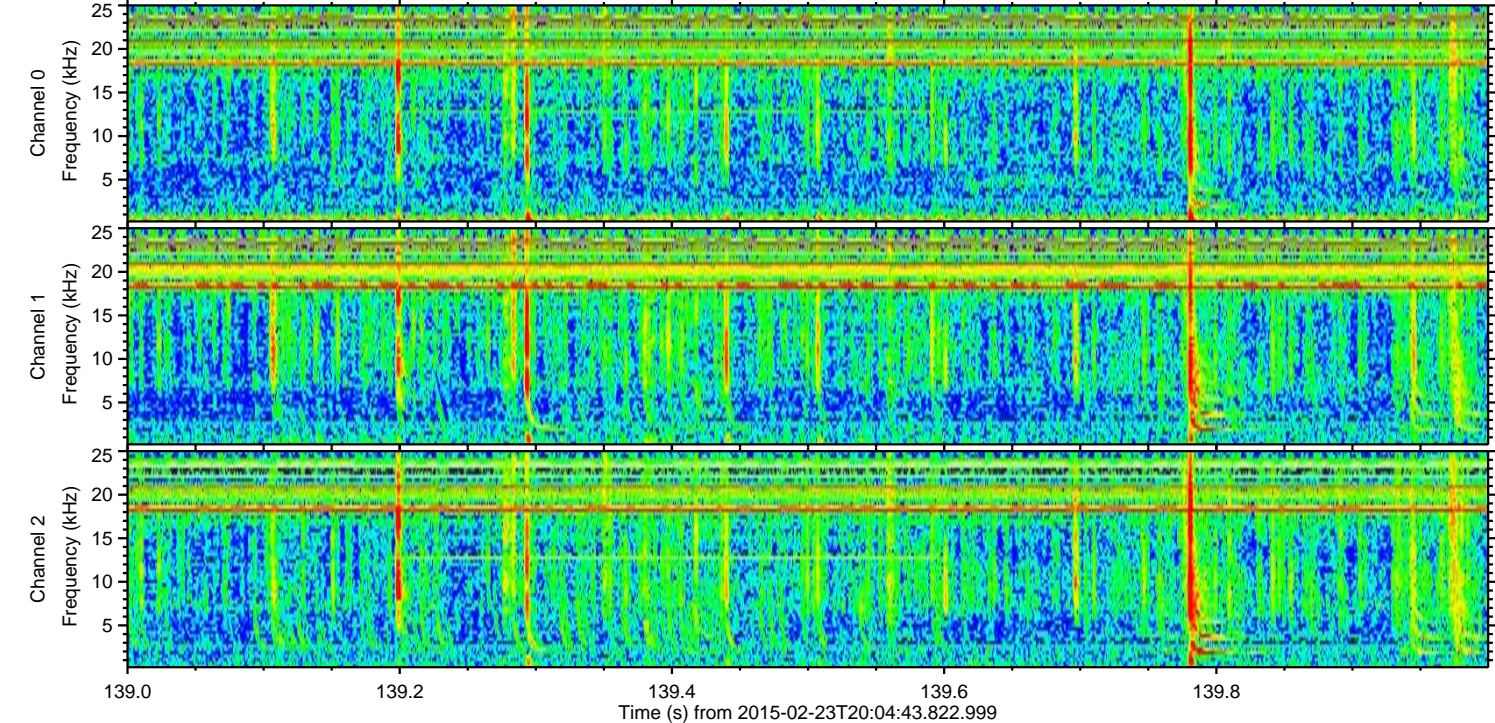
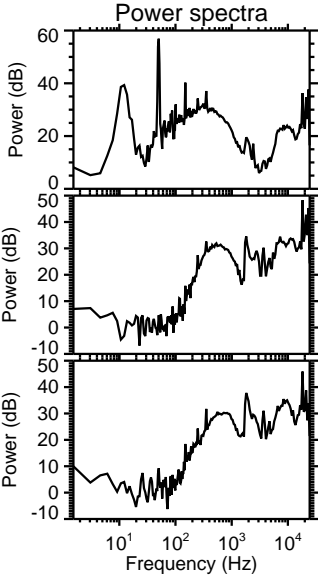
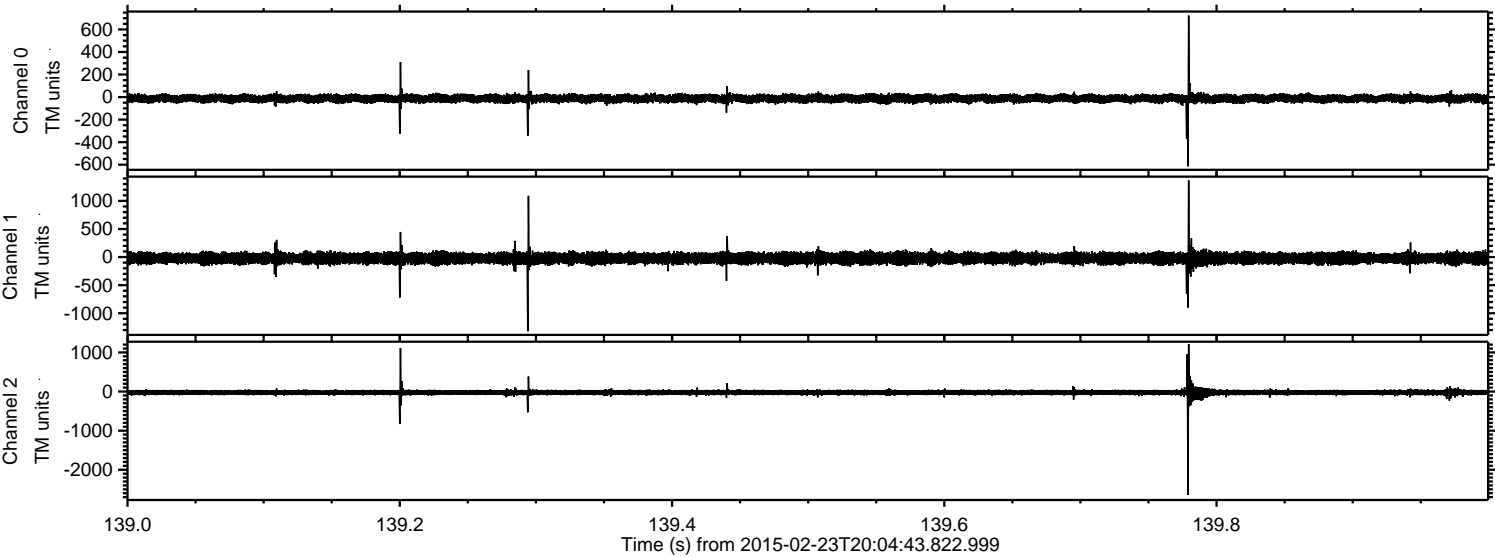

ELMAVAN 3D WAVEFORMS (Measured data sampled at 50 kHz) 49797 packets of 144 samples from 2015-02-23T20:04:43.822.999. Part 141/144

Processed Tue Mar 3 03:50:06 2015 by ELM ver.2012-10-06 from 001__elm20150223_200442__dat00.bin

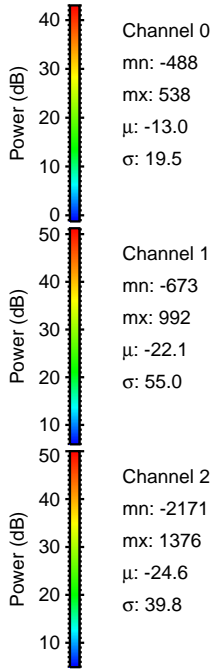
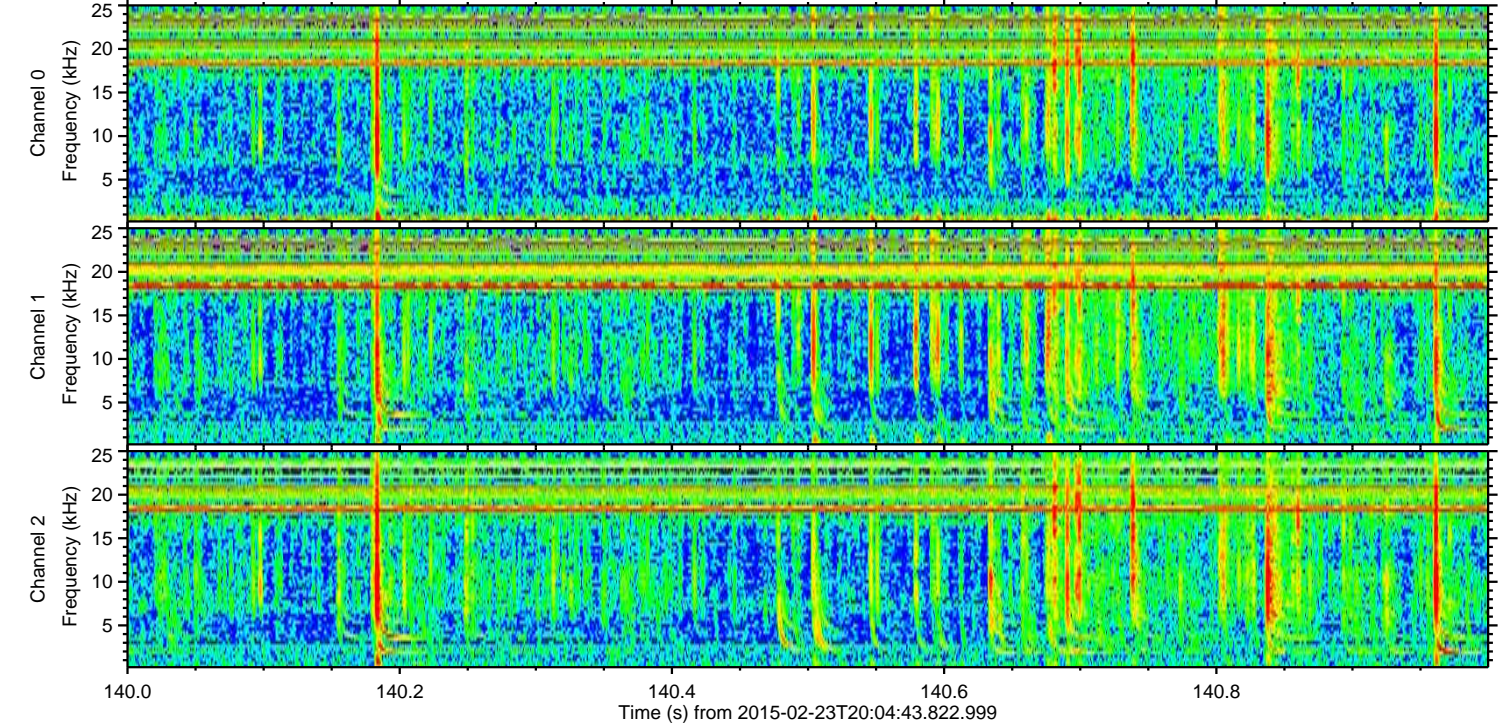
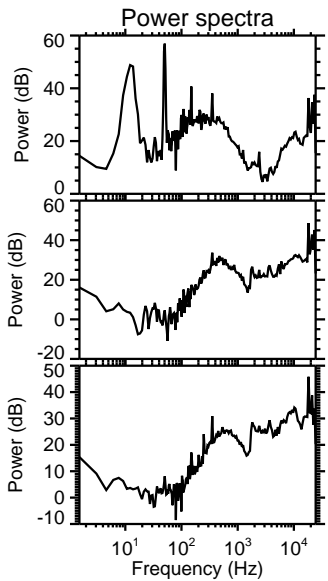
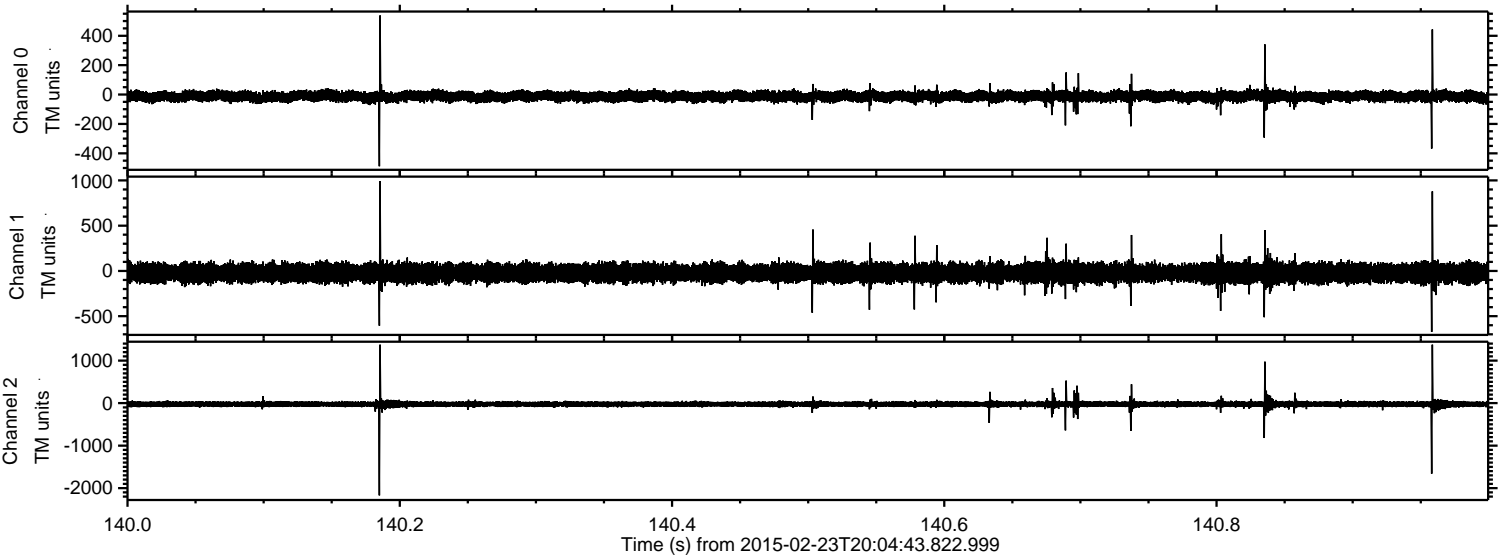

Channel 0
mn: -488
mx: 538
μ: -13.0
σ: 19.5

Channel 1
mn: -673
mx: 992
μ: -22.1
σ: 55.0

Channel 2
mn: -2171
mx: 1376
μ: -24.6
σ: 39.8

