

ELMAVAN 3D WAVEFORMS (Measured data sampled at 50 kHz) 49785 packets of 144 samples from 2015-02-23T19:54:43.486.000.

Processed Tue Mar 3 03:45:32 2015 by ELM ver.2012-10-06 from 001__elm20150223_195442__dat00.bin

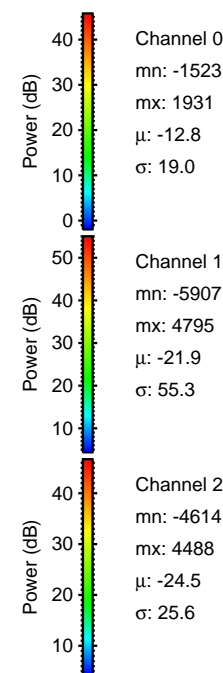
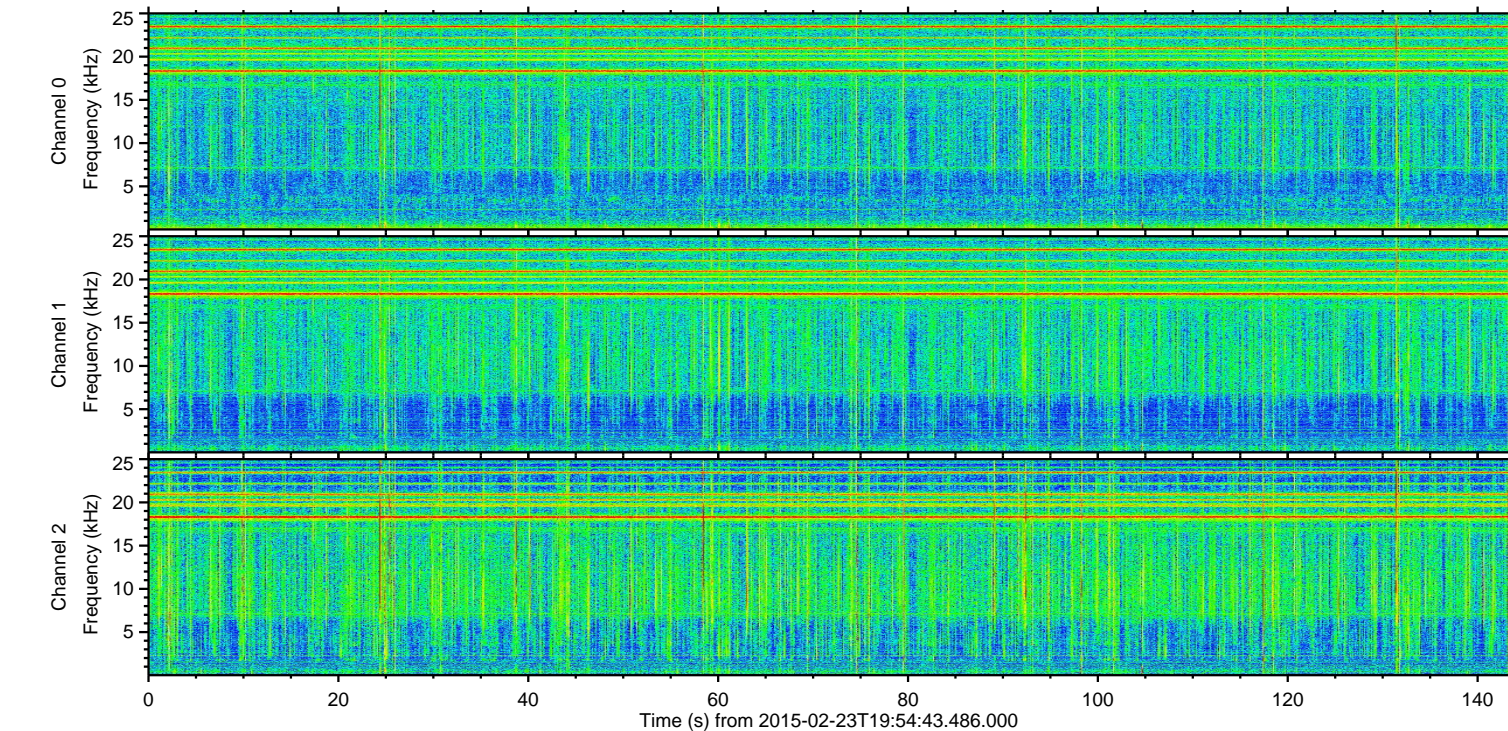
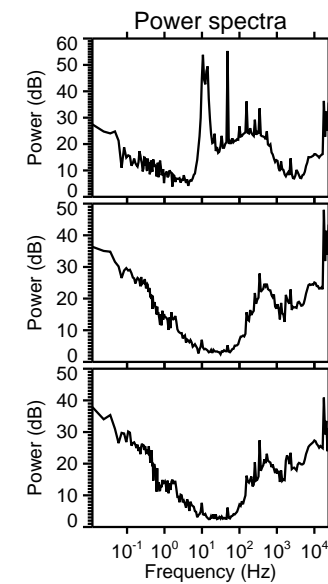
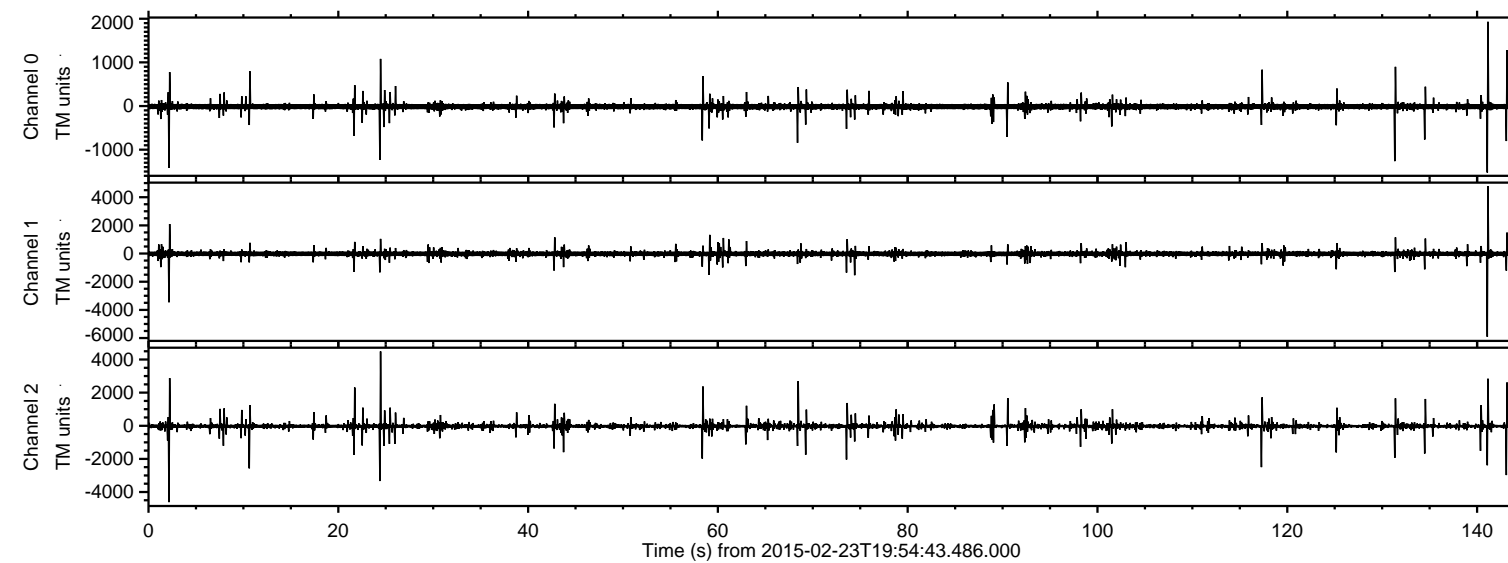

ELMAVAN 3D WAVEFORMS (Measured data sampled at 50 kHz) 49785 packets of 144 samples from 2015-02-23T19:54:43.486.000. Part 142/144

Processed Tue Mar 3 03:45:44 2015 by ELM ver.2012-10-06 from 001__elm20150223_195442__dat00.bin

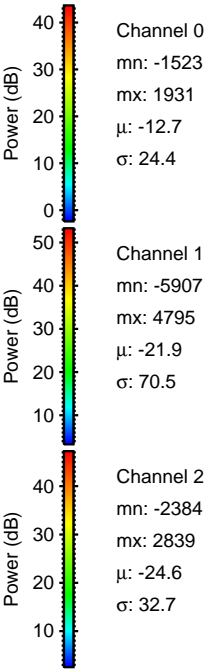
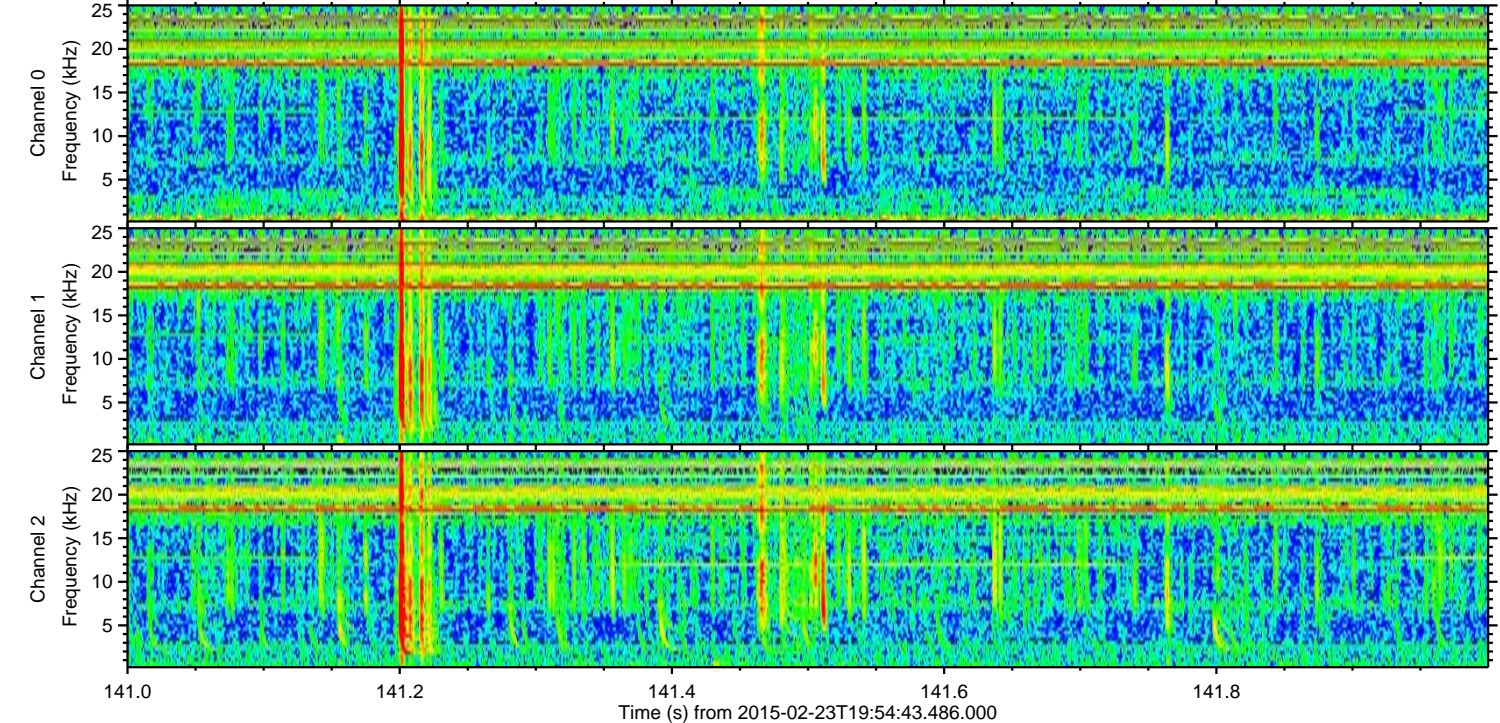
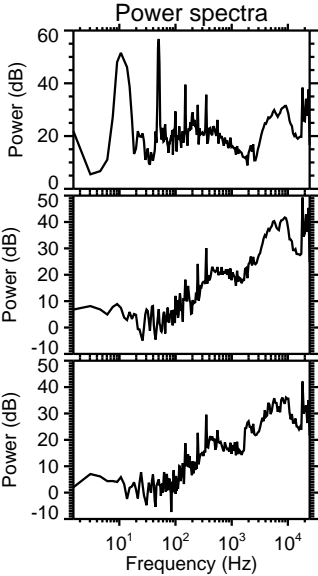
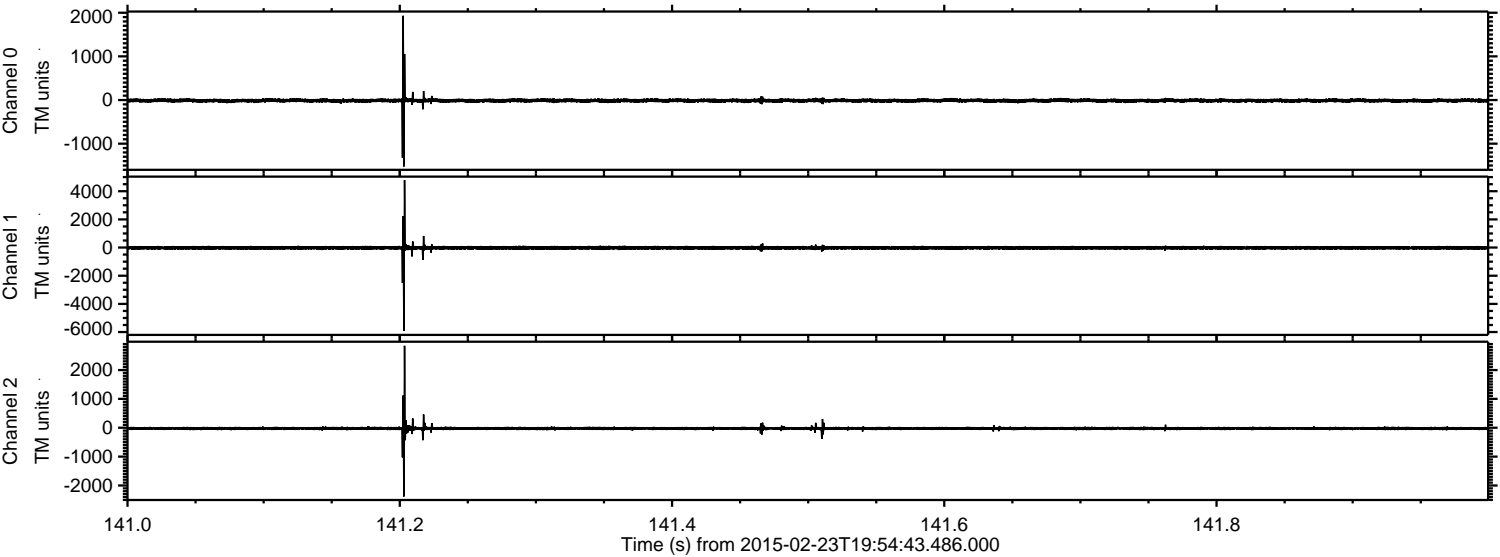

ELMAVAN 3D WAVEFORMS (Measured data sampled at 50 kHz) 49785 packets of 144 samples from 2015-02-23T19:54:43.486.000. Part 3/144

Processed Tue Mar 3 03:45:45 2015 by ELM ver.2012-10-06 from 001__elm20150223_195442__dat00.bin

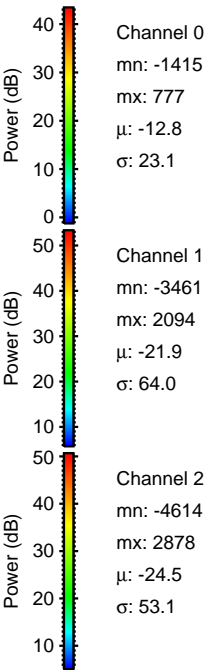
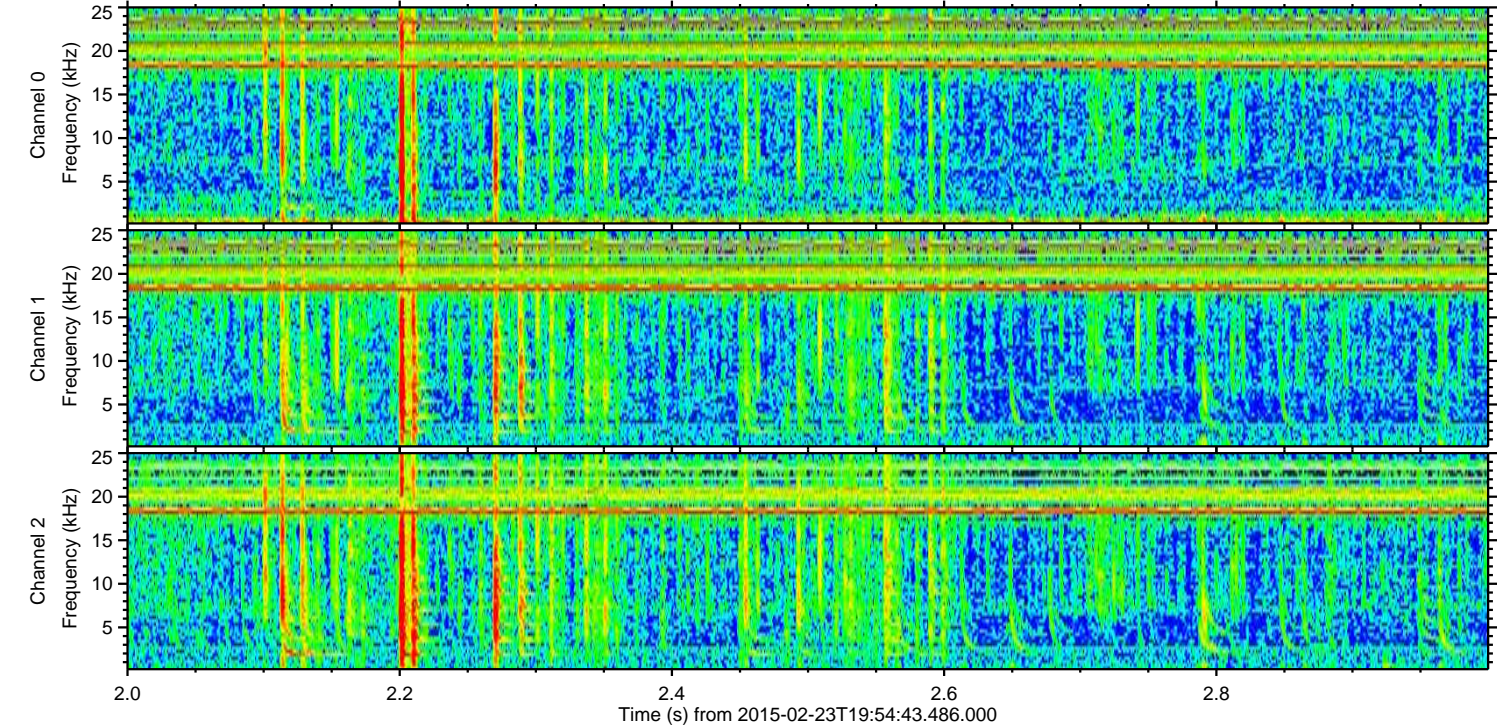
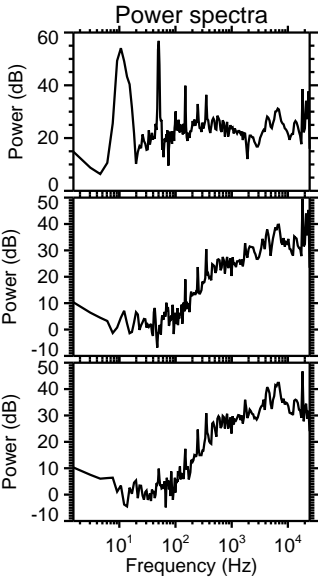
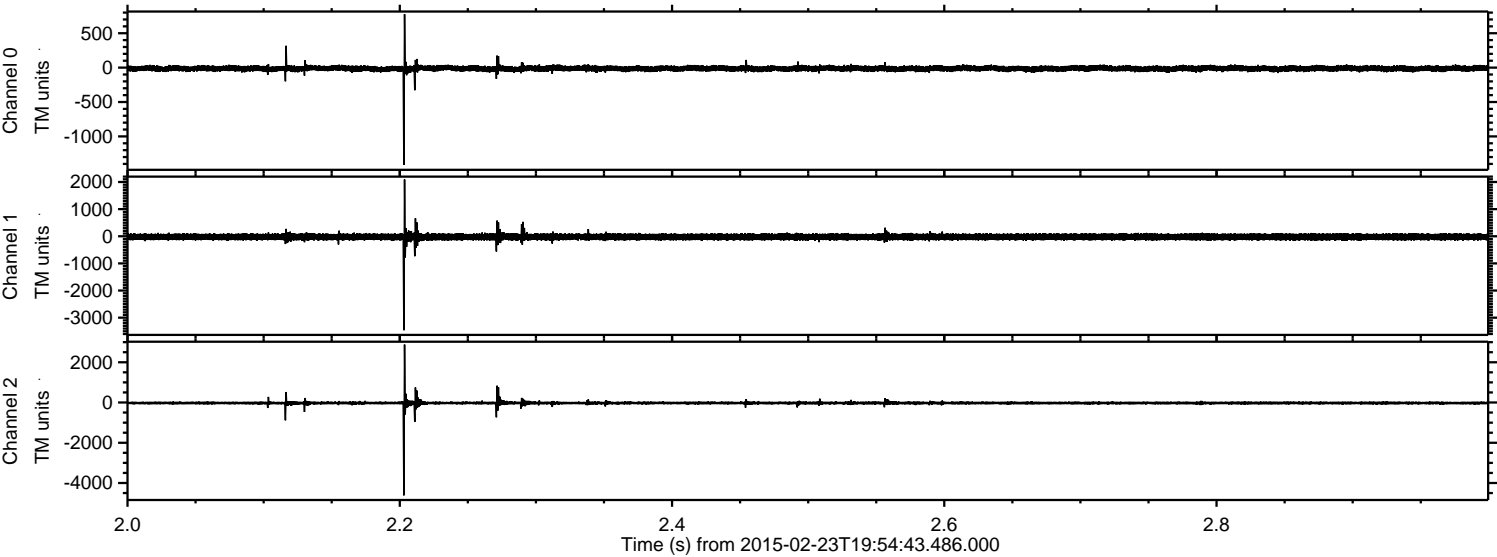

Processed Tue Mar 3 03:45:46 2015 by ELM ver.2012-10-06 from 001__elm20150223_195442__dat00.bin

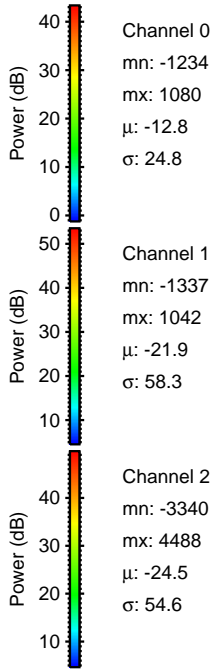
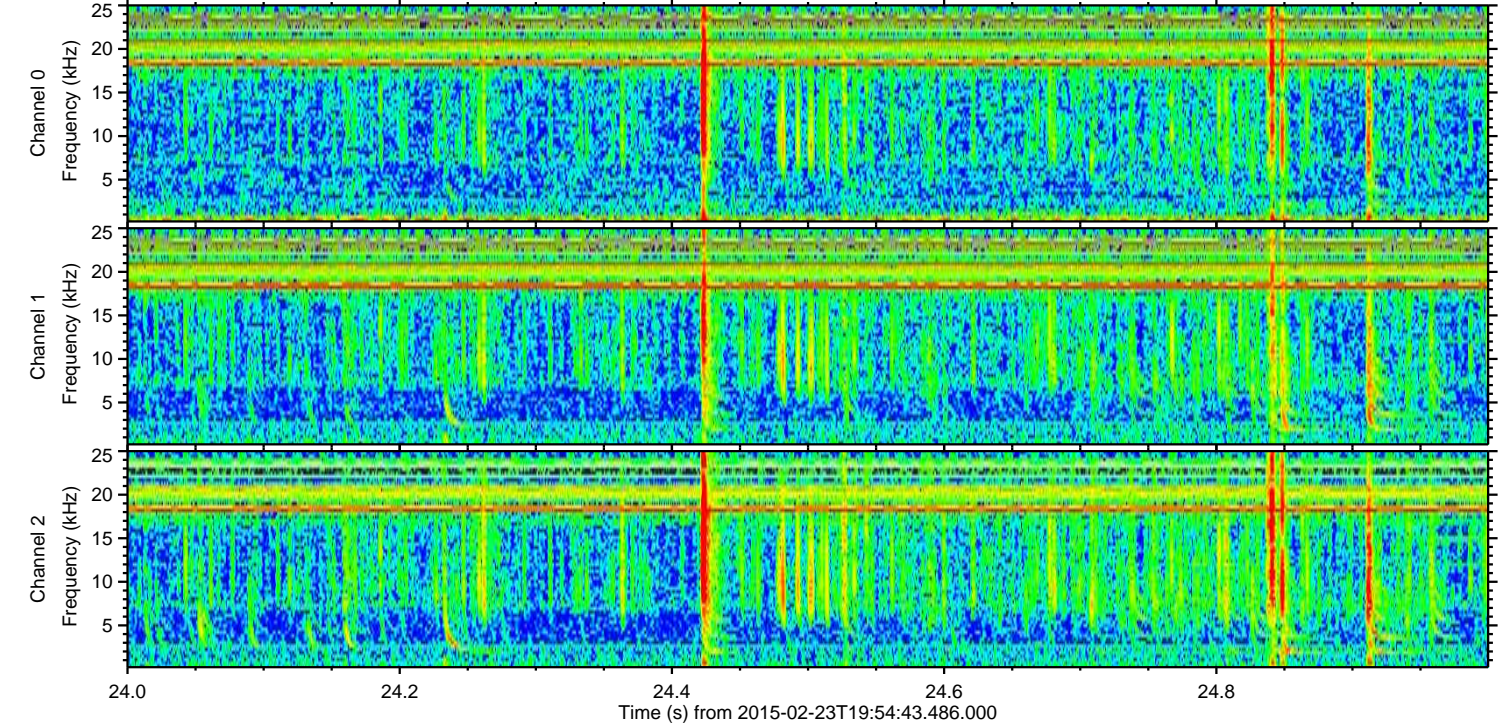
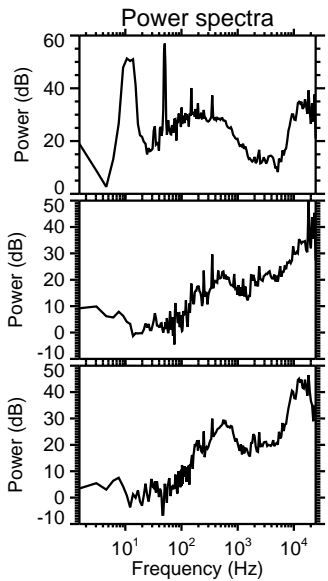
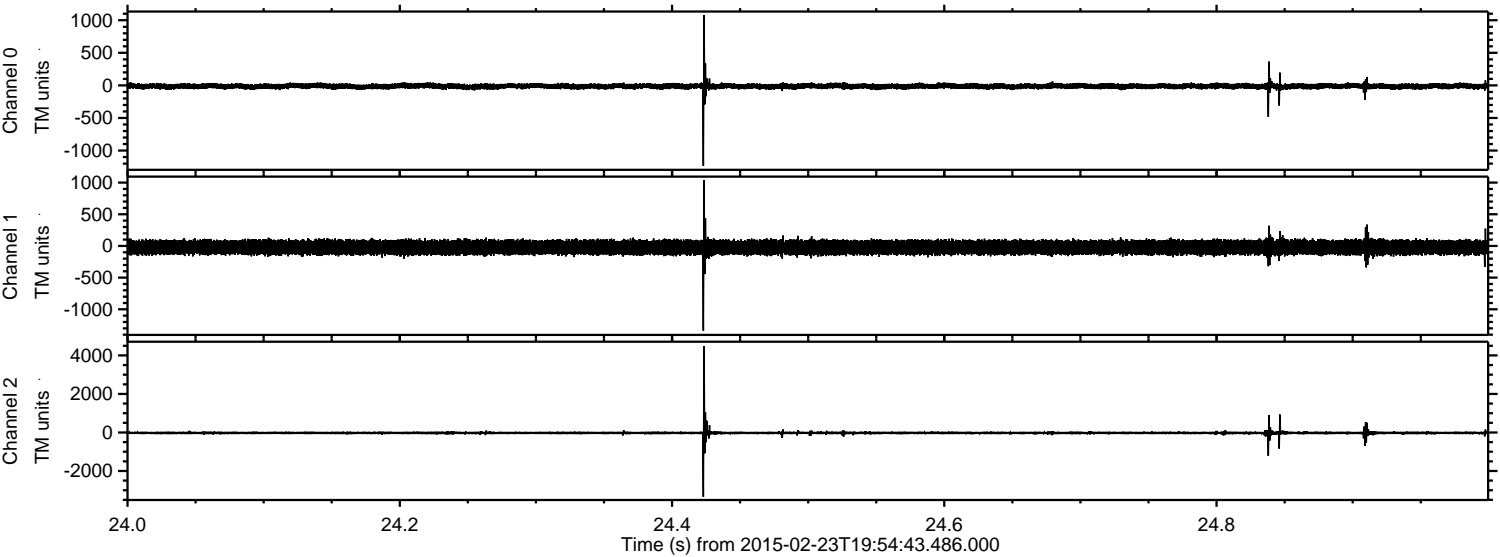

Channel 0
mn: -1234
mx: 1080
 μ : -12.8
 σ : 24.8

Channel 1
mn: -1337
mx: 1042
 μ : -21.9
 σ : 58.3

Channel 2
mn: -3340
mx: 4488
 μ : -24.5
 σ : 54.6

Processed Tue Mar 3 03:45:47 2015 by ELM ver.2012-10-06 from 001__elm20150223_195442__dat00.bin

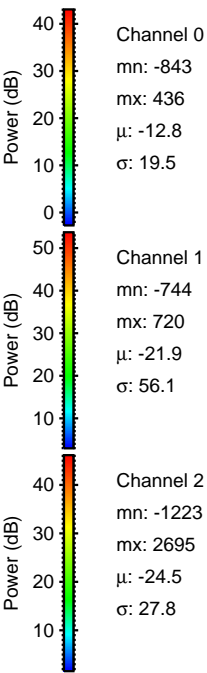
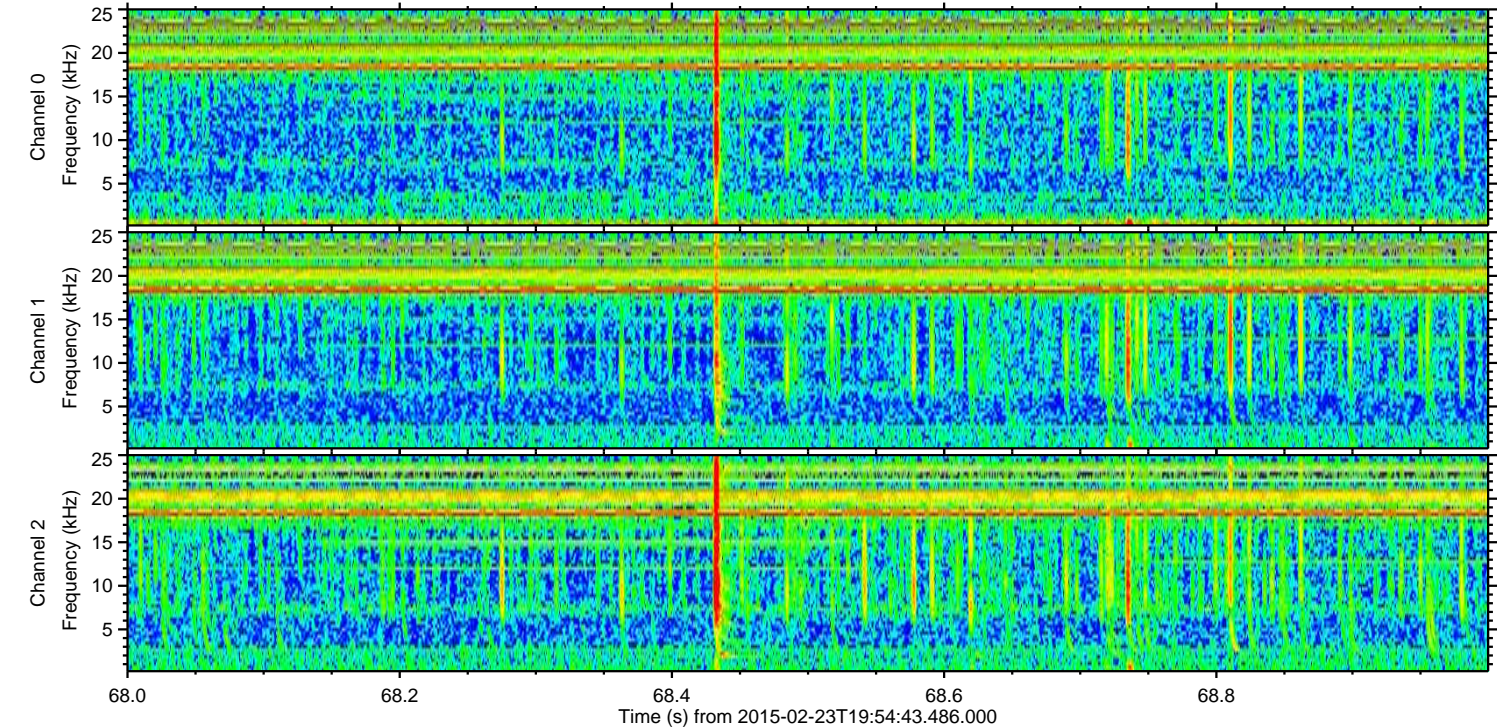
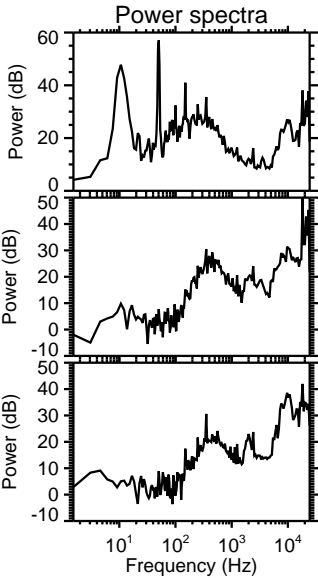
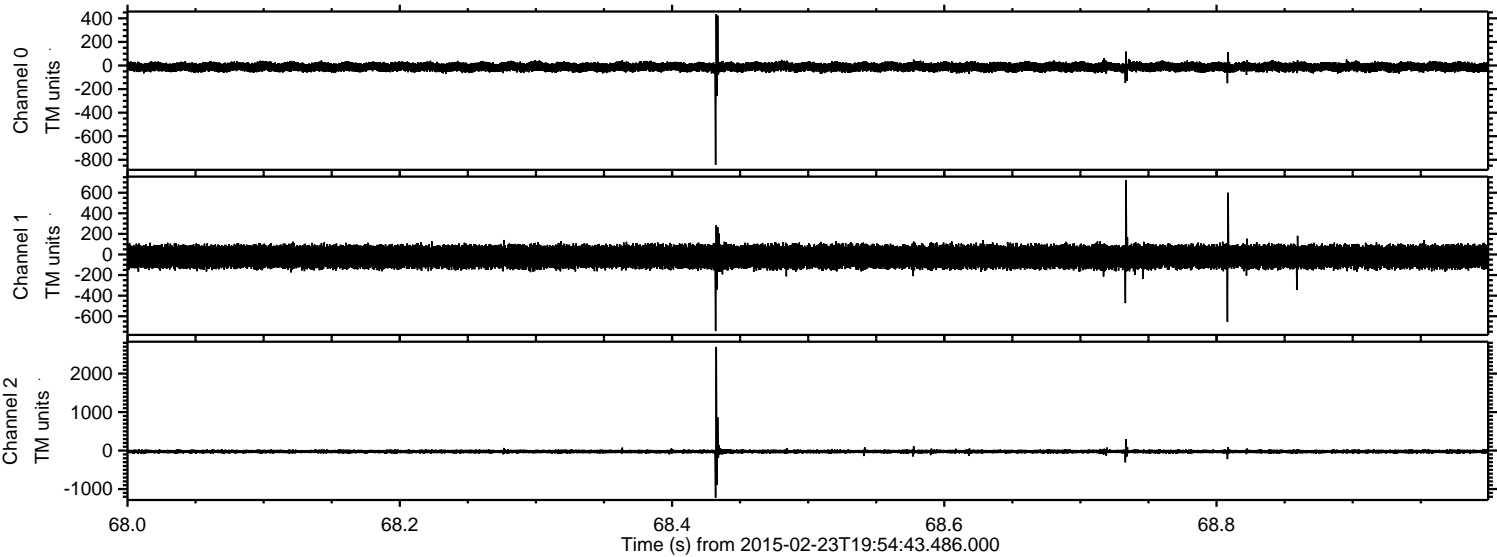

Processed Tue Mar 3 03:45:48 2015 by ELM ver.2012-10-06 from 001__elm20150223_195442__dat00.bin

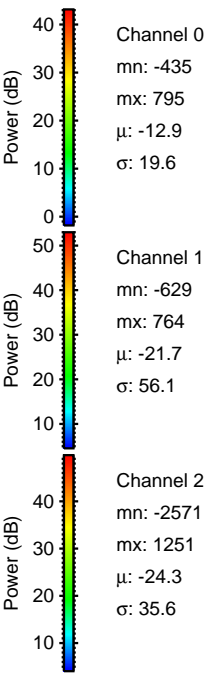
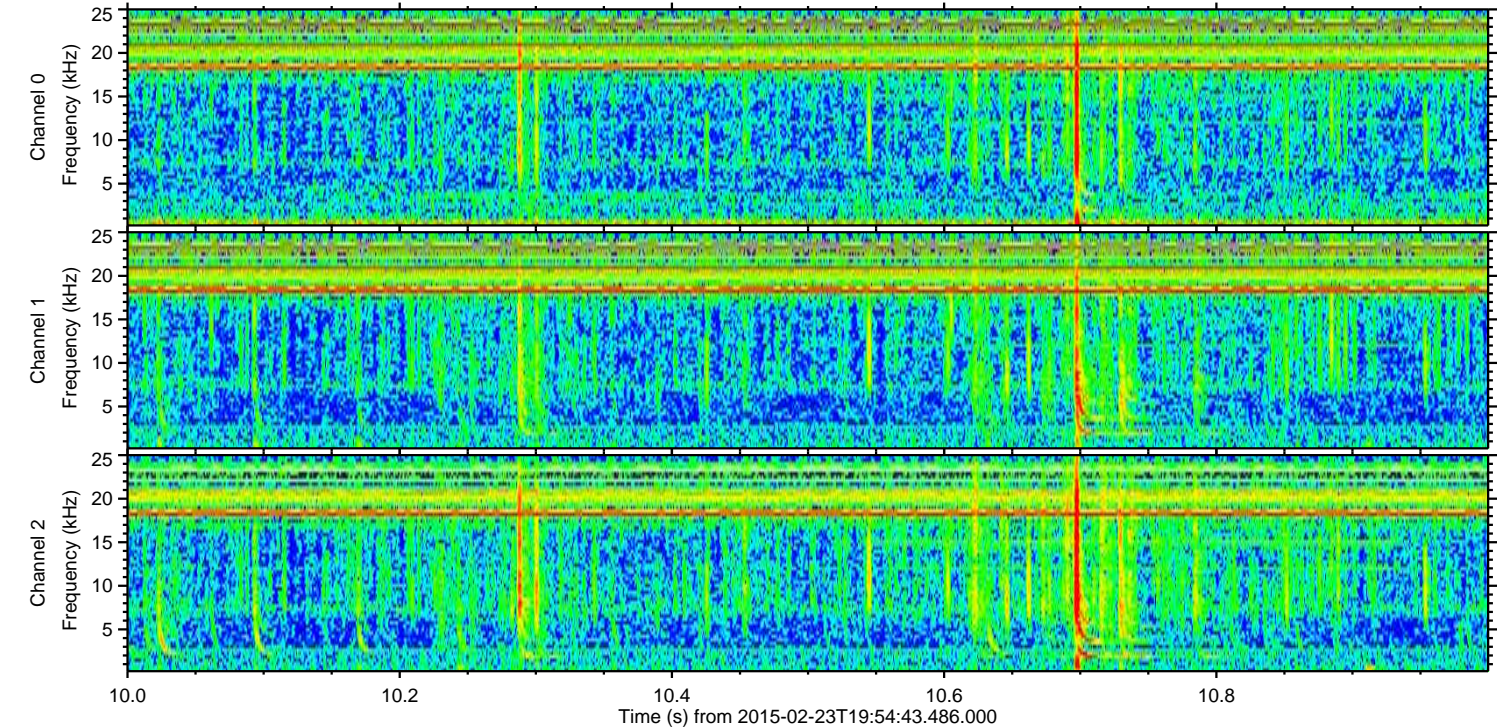
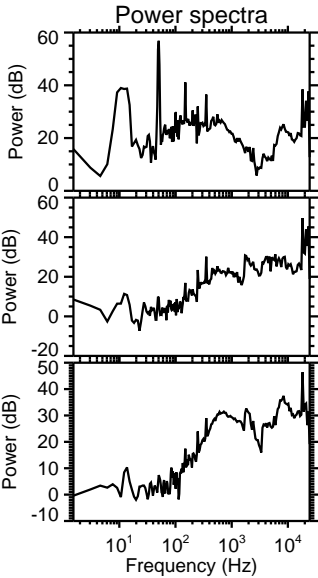
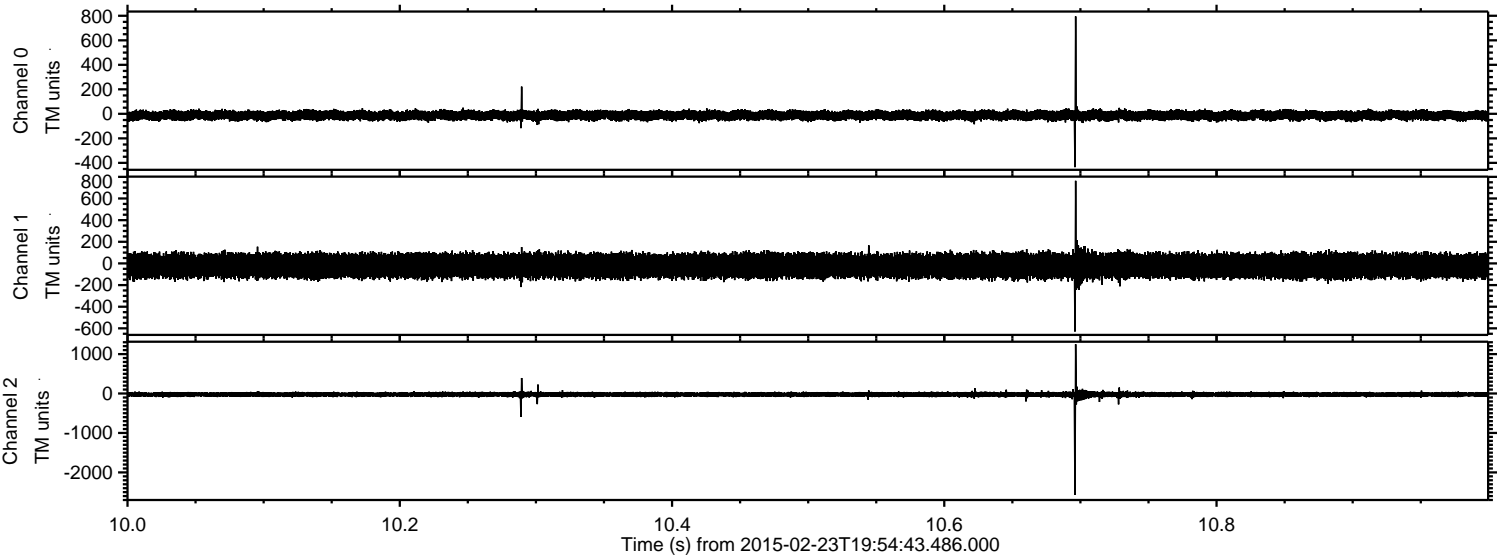

Channel 0
mn: -435
mx: 795
 μ : -12.9
 σ : 19.6

Channel 1
mn: -629
mx: 764
 μ : -21.7
 σ : 56.1

Channel 2
mn: -2571
mx: 1251
 μ : -24.3
 σ : 35.6

ELMAVAN 3D WAVEFORMS (Measured data sampled at 50 kHz) 49785 packets of 144 samples from 2015-02-23T19:54:43.486.000. Part 118/144

Processed Tue Mar 3 03:45:49 2015 by ELM ver.2012-10-06 from 001__elm20150223_195442__dat00.bin

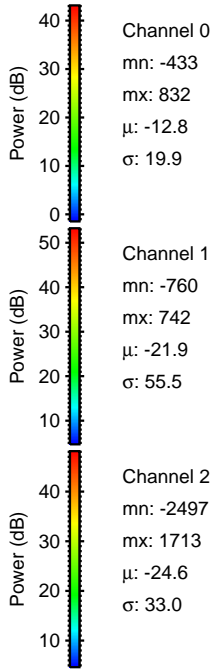
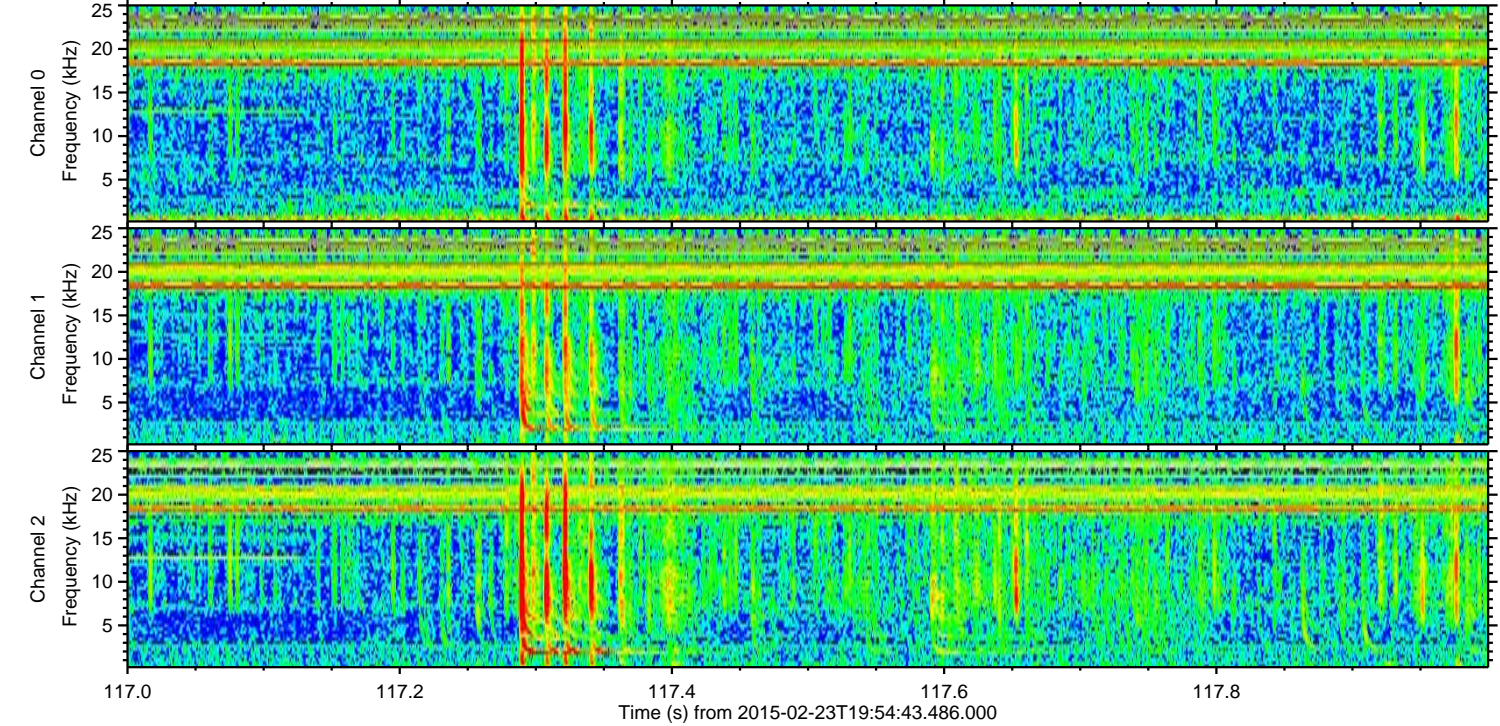
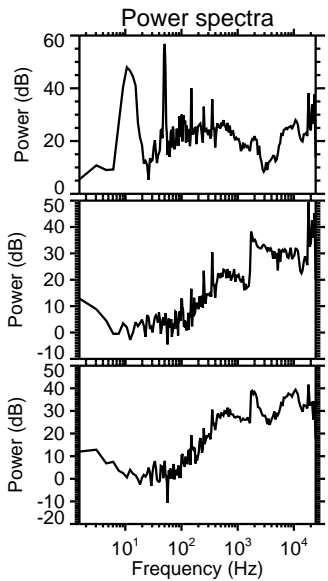
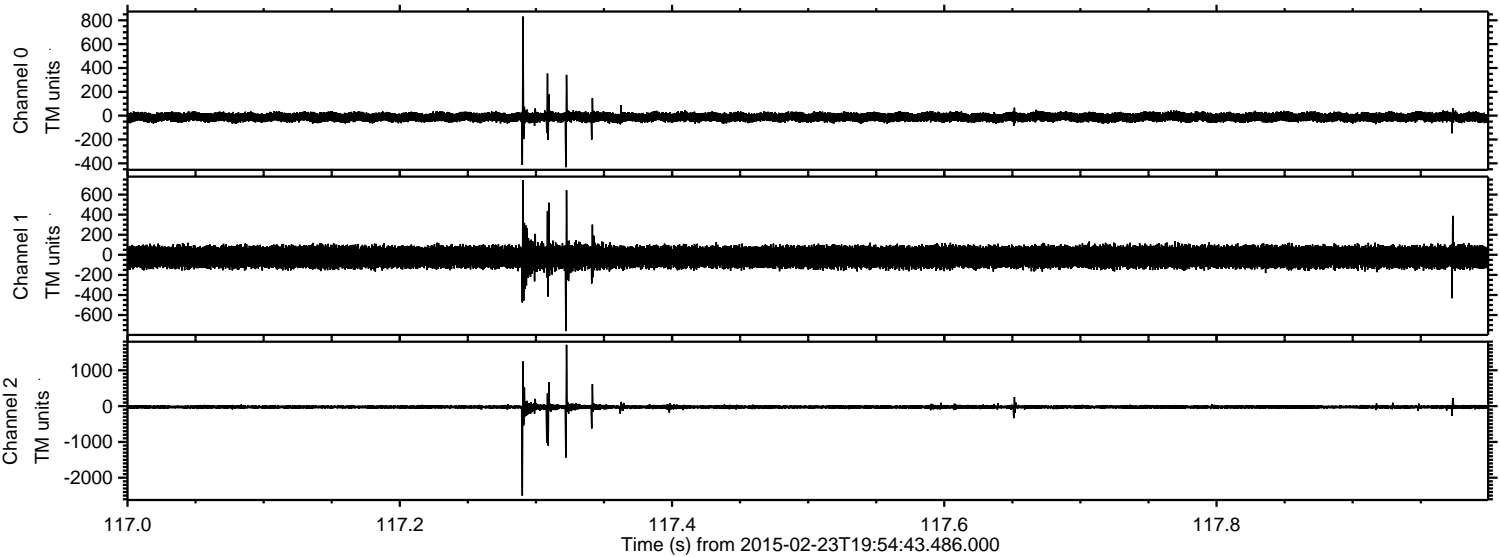

Channel 0
mn: -433
mx: 832
 μ : -12.8
 σ : 19.9

Channel 1
mn: -760
mx: 742
 μ : -21.9
 σ : 55.5

Channel 2
mn: -2497
mx: 1713
 μ : -24.6
 σ : 33.0

Processed Tue Mar 3 03:45:49 2015 by ELM ver.2012-10-06 from 001__elm20150223_195442__dat00.bin

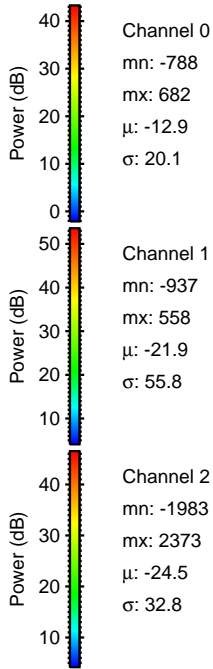
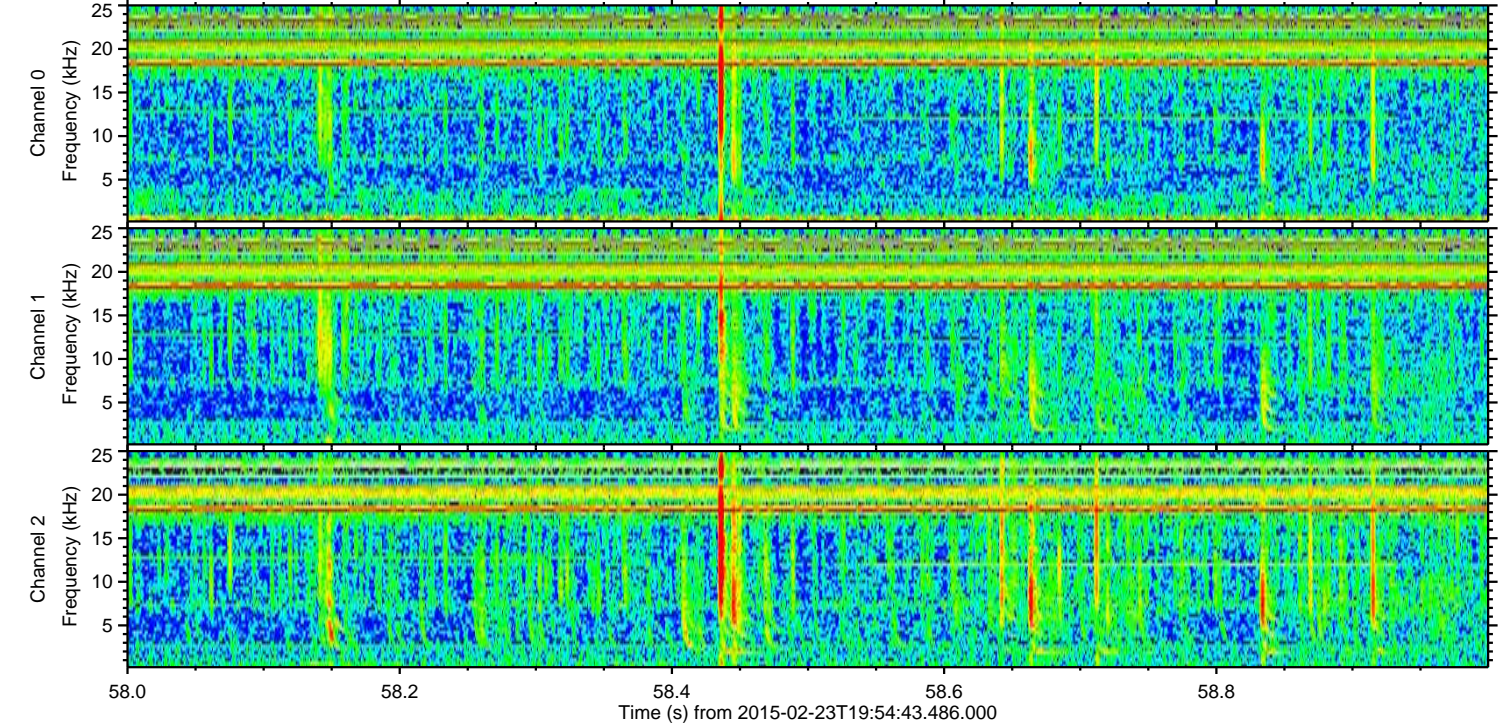
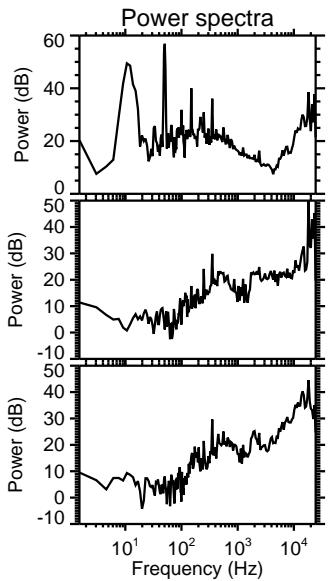
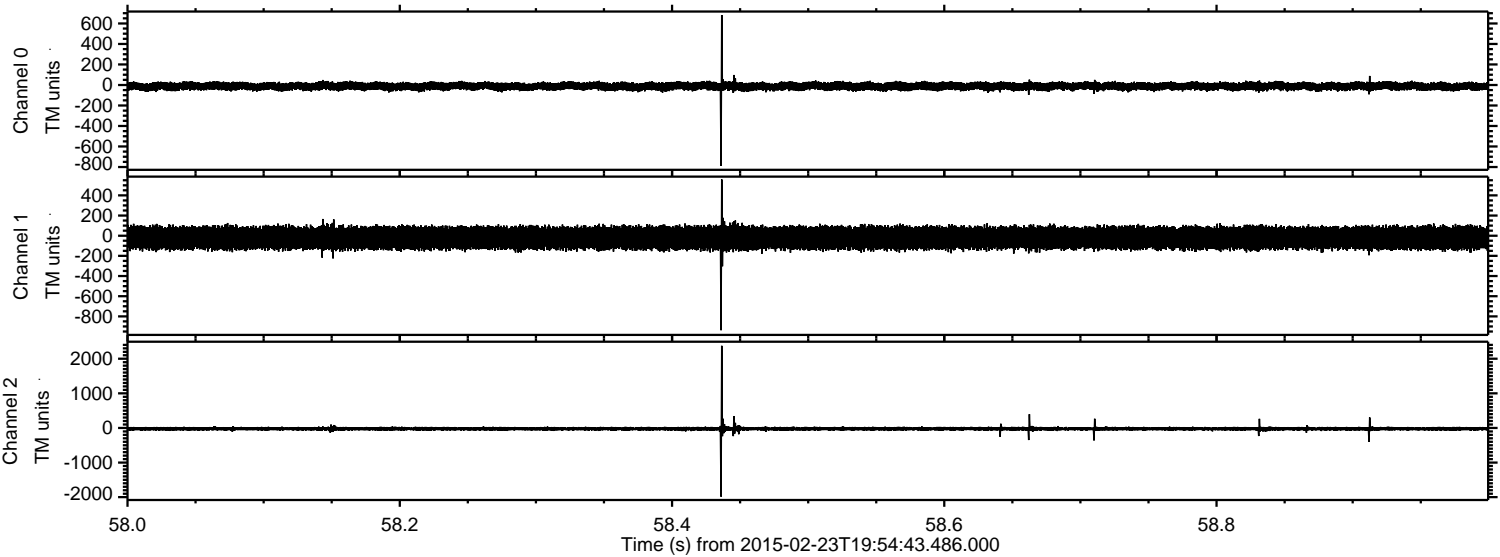

Processed Tue Mar 3 03:45:50 2015 by ELM ver.2012-10-06 from 001__elm20150223_195442__dat00.bin

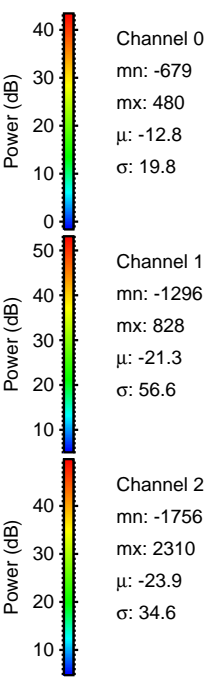
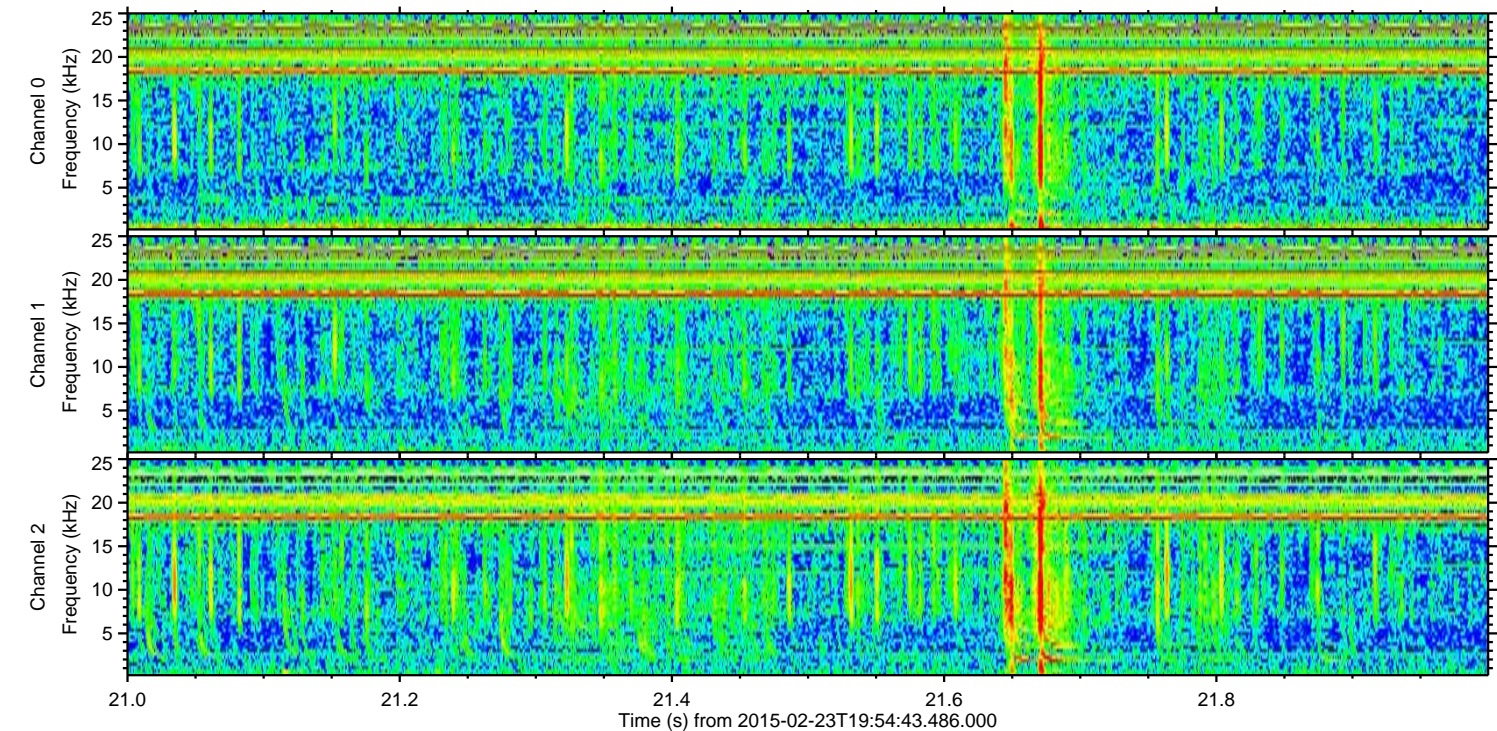
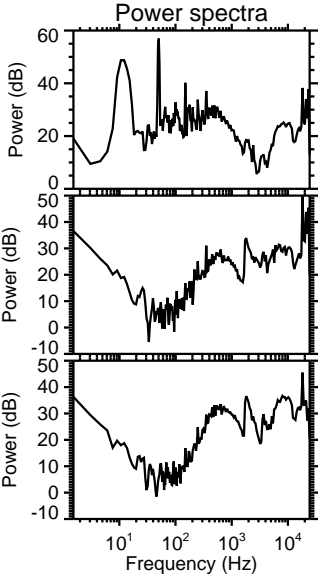
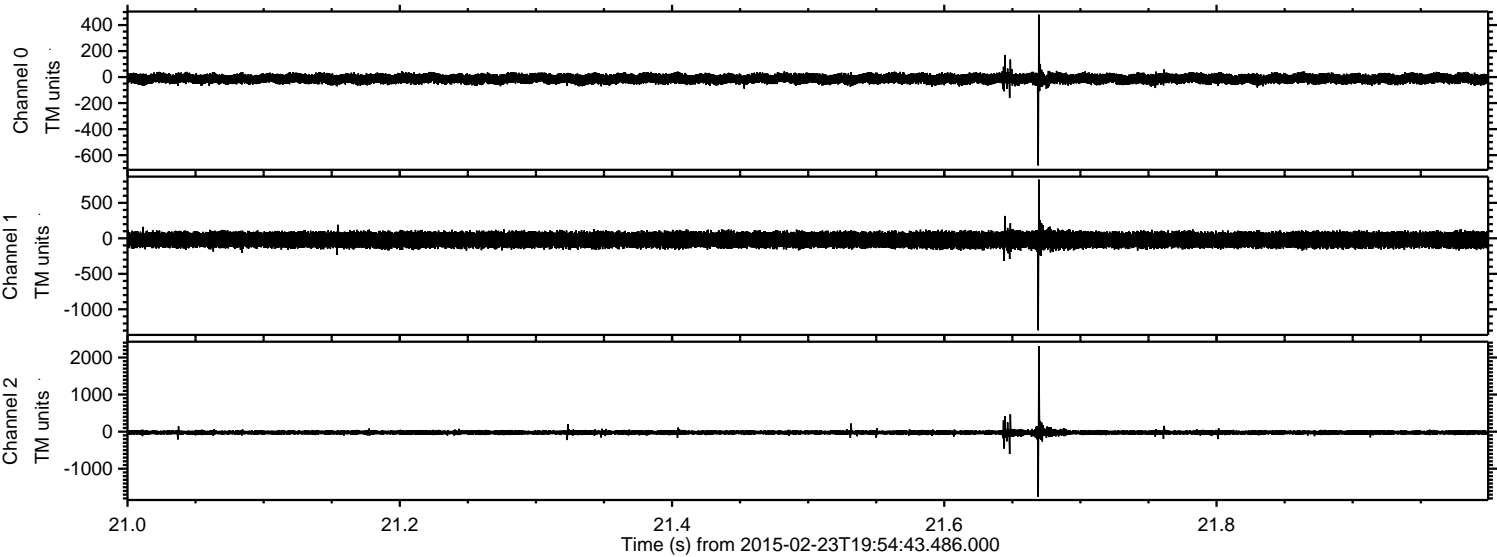

Processed Tue Mar 3 03:45:51 2015 by ELM ver.2012-10-06 from 001__elm20150223_195442__dat00.bin

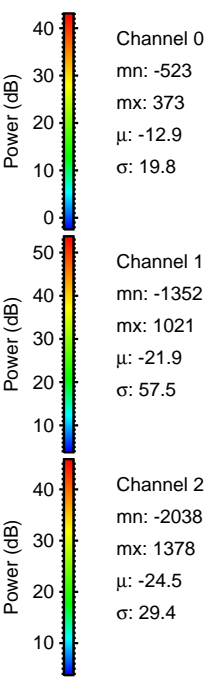
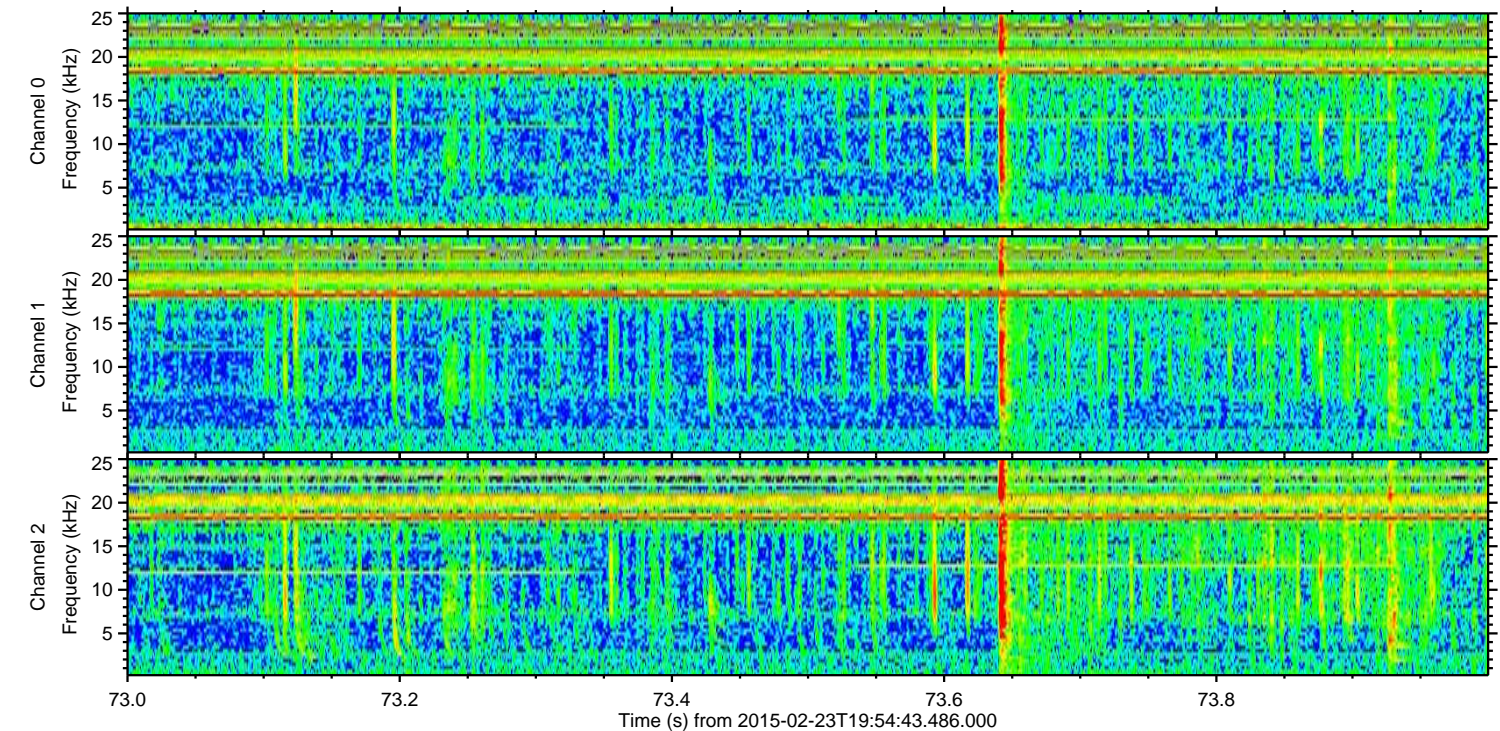
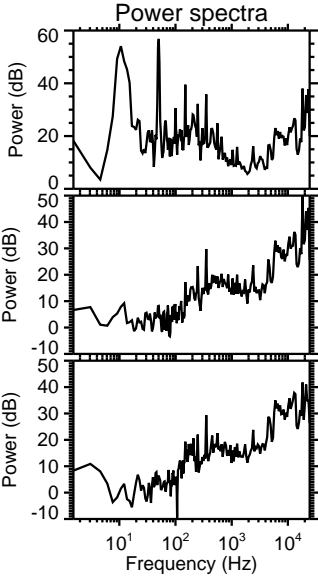
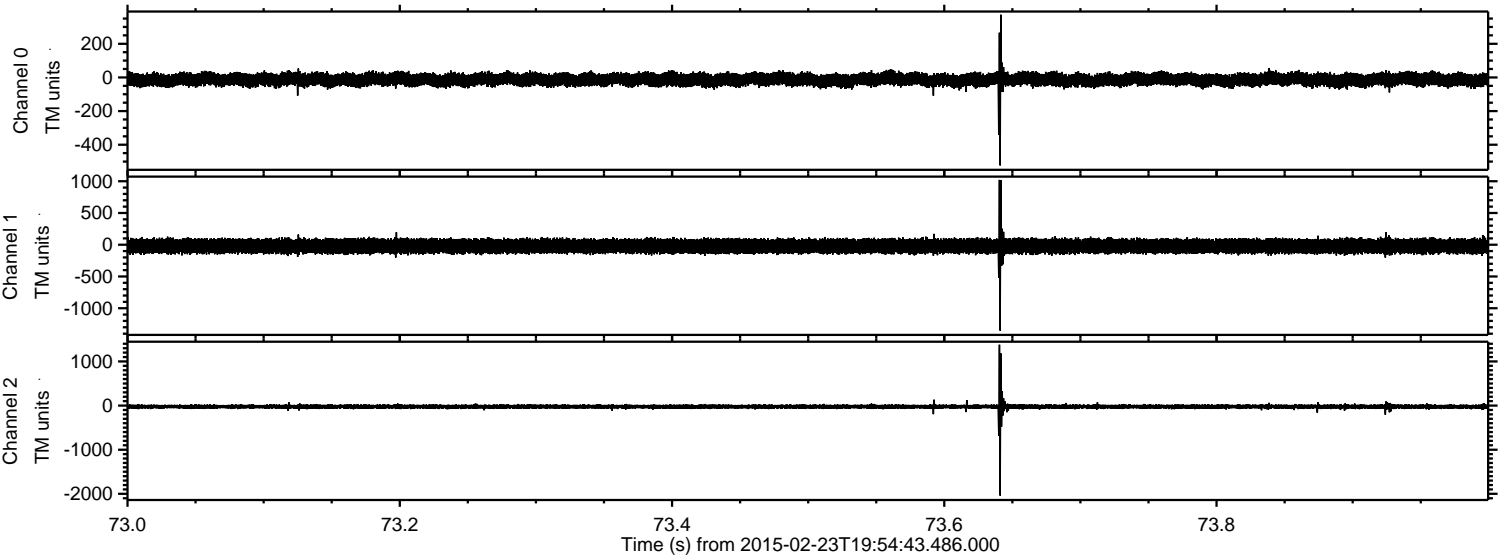

Channel 0
mn: -523
mx: 373
 μ : -12.9
 σ : 19.8

Channel 1
mn: -1352
mx: 1021
 μ : -21.9
 σ : 57.5

Channel 2
mn: -2038
mx: 1378
 μ : -24.5
 σ : 29.4

