

# ELMAVAN 3D WAVEFORMS (Measured data sampled at 50 kHz) 49791 packets of 144 samples from 2015-02-23T18:29:40.859.000.

Processed Tue Mar 3 02:47:27 2015 by ELM ver.2012-10-06 from 001\_\_elm20150223\_182939\_\_dat00.bin

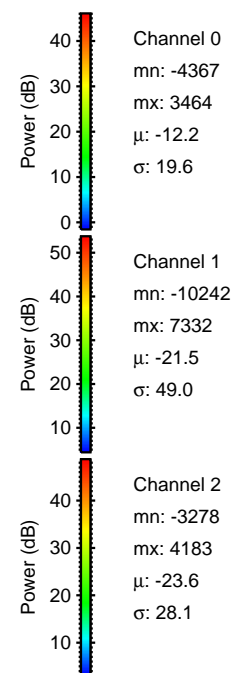

Processed Tue Mar 3 02:47:38 2015 by ELM ver.2012-10-06 from 001\_\_elm20150223\_182939\_\_dat00.bin

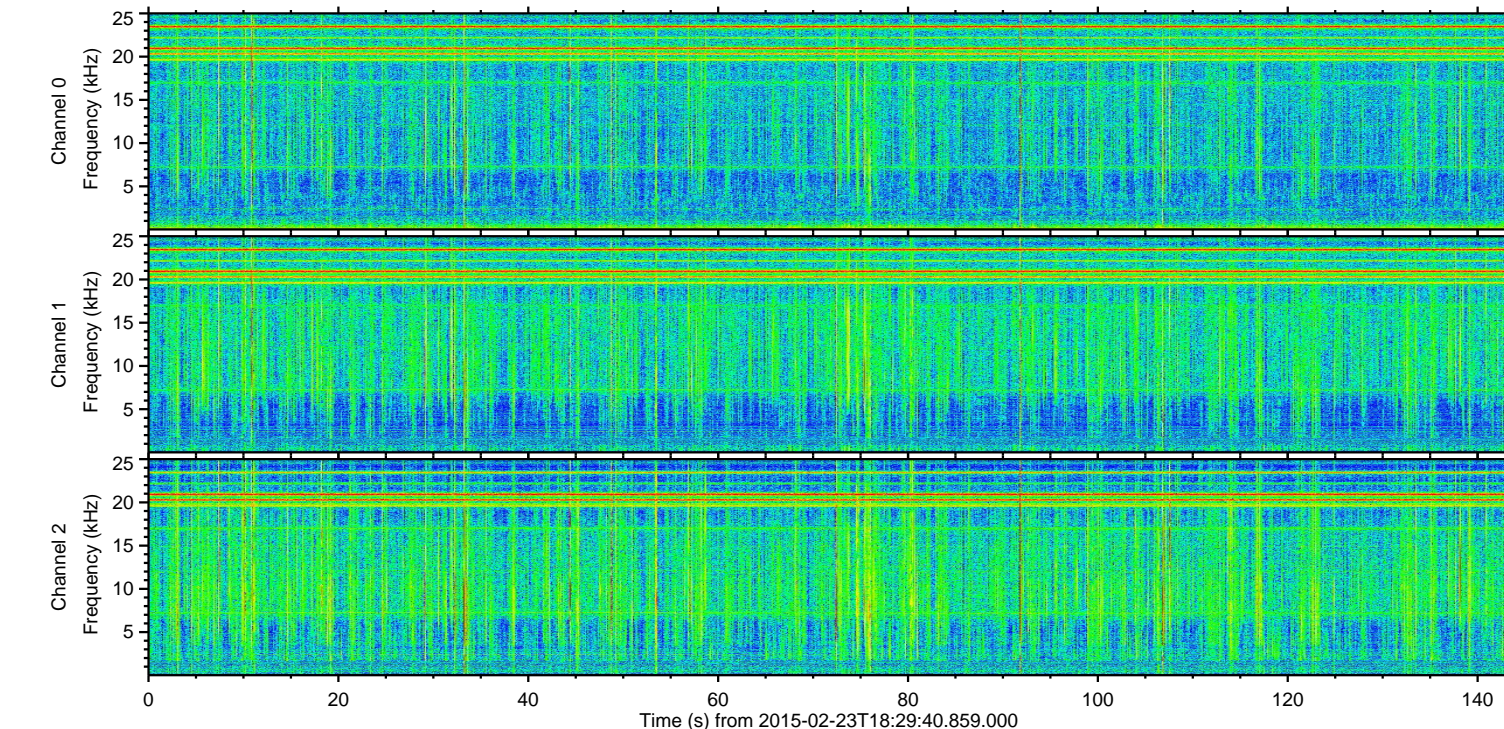
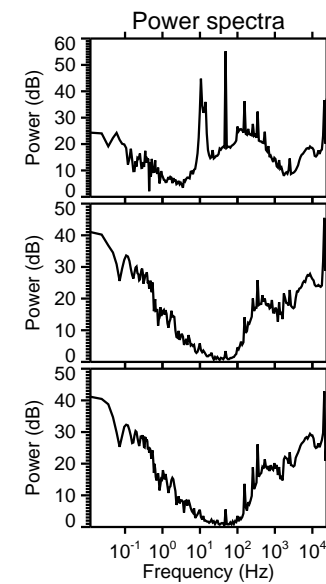
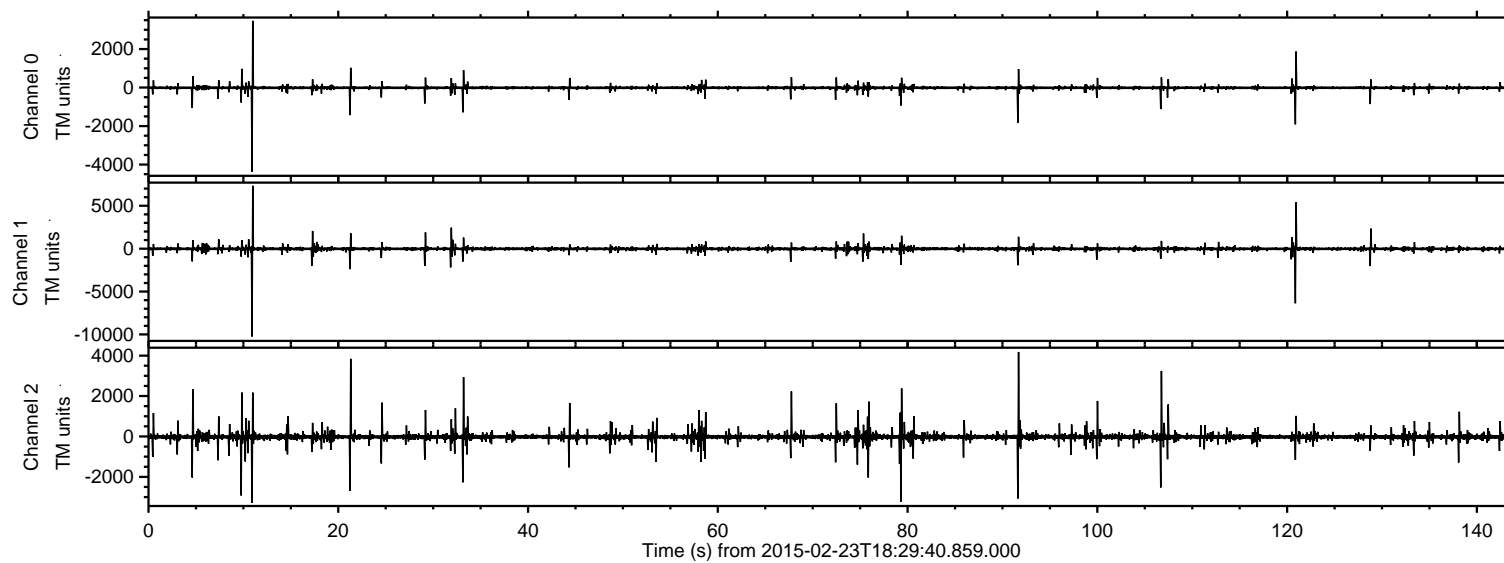
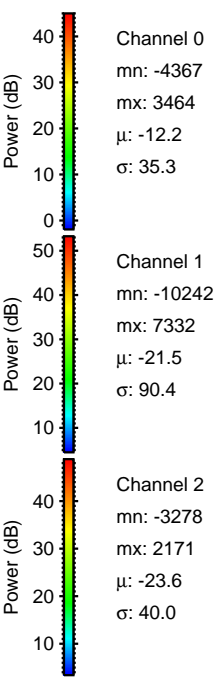
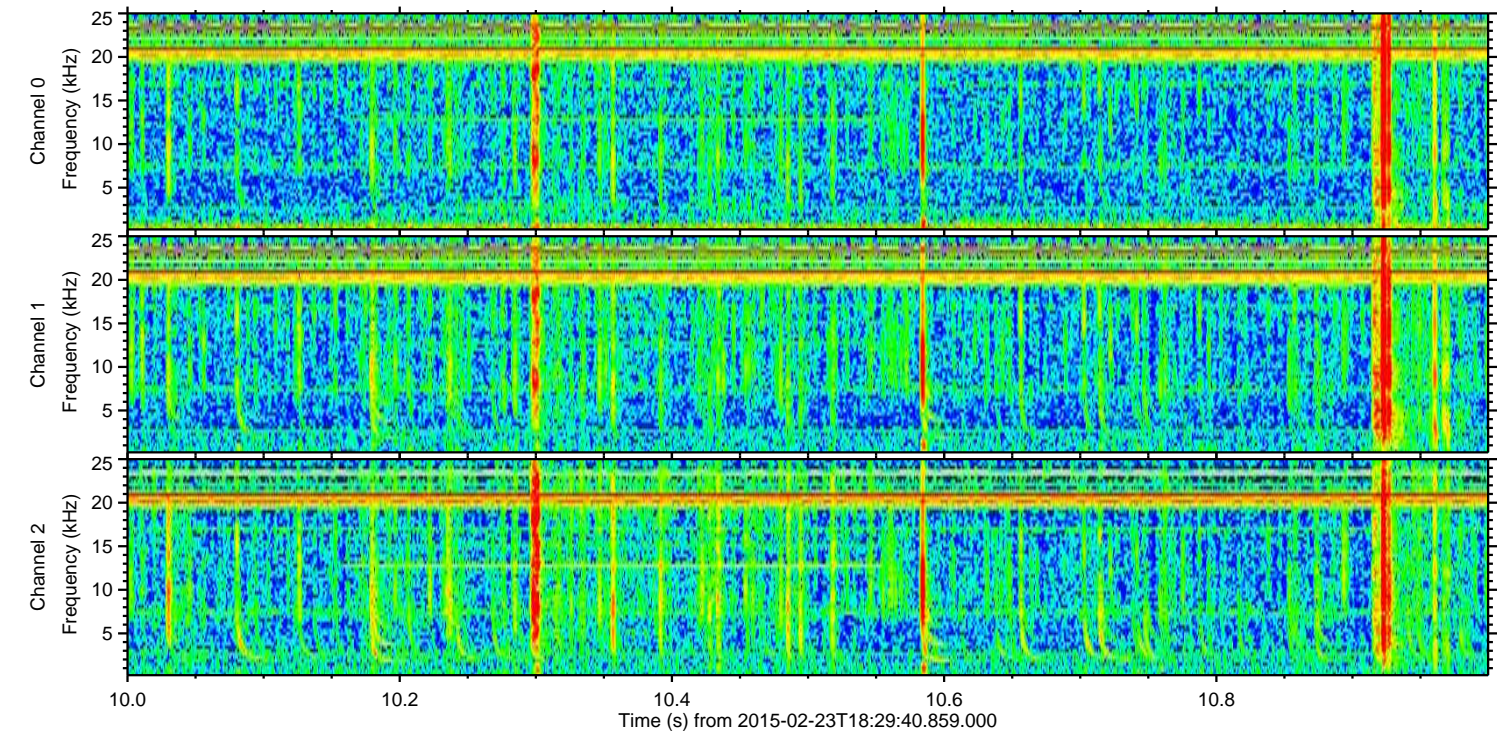
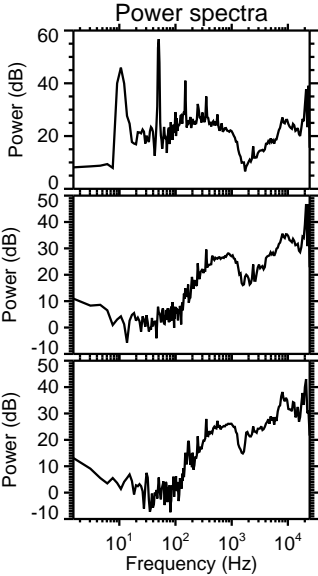
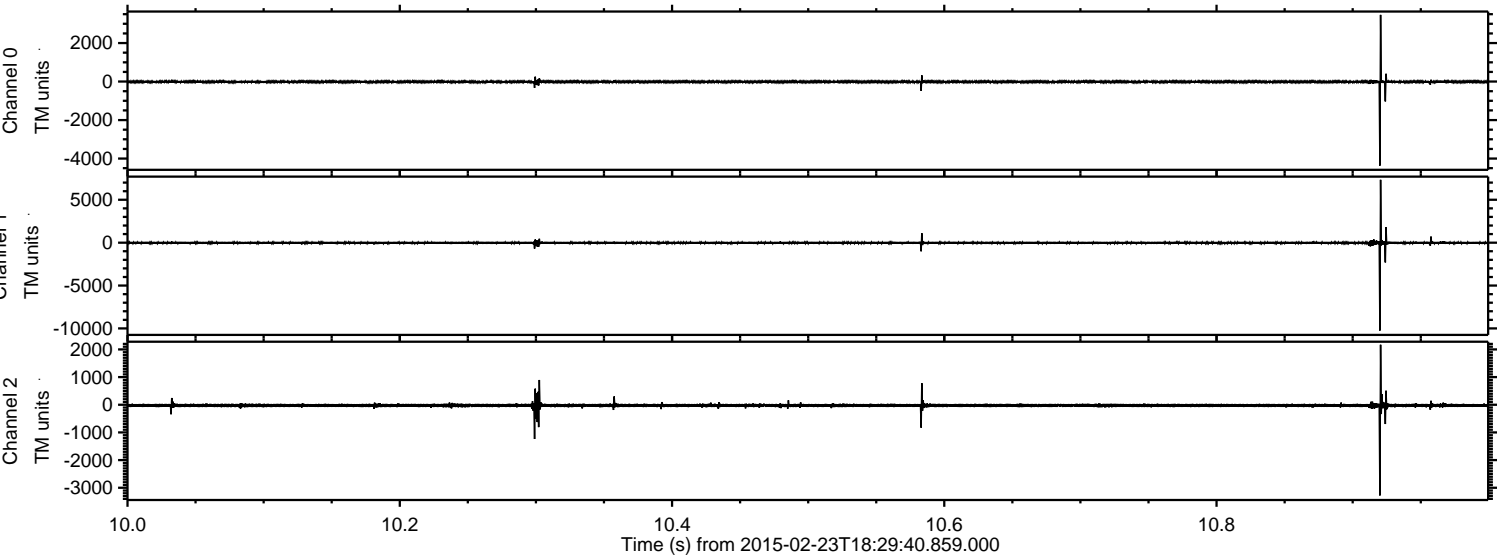

ELMAVAN 3D WAVEFORMS (Measured data sampled at 50 kHz) 49791 packets of 144 samples from 2015-02-23T18:29:40.859.000. Part 121/144

Processed Tue Mar 3 02:47:39 2015 by ELM ver.2012-10-06 from 001\_\_elm20150223\_182939\_\_dat00.bin

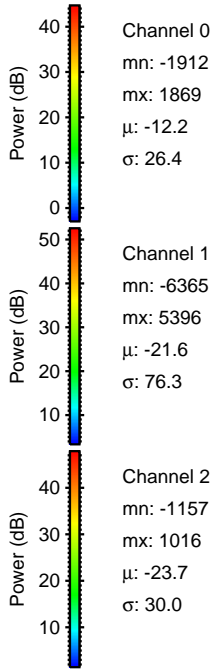
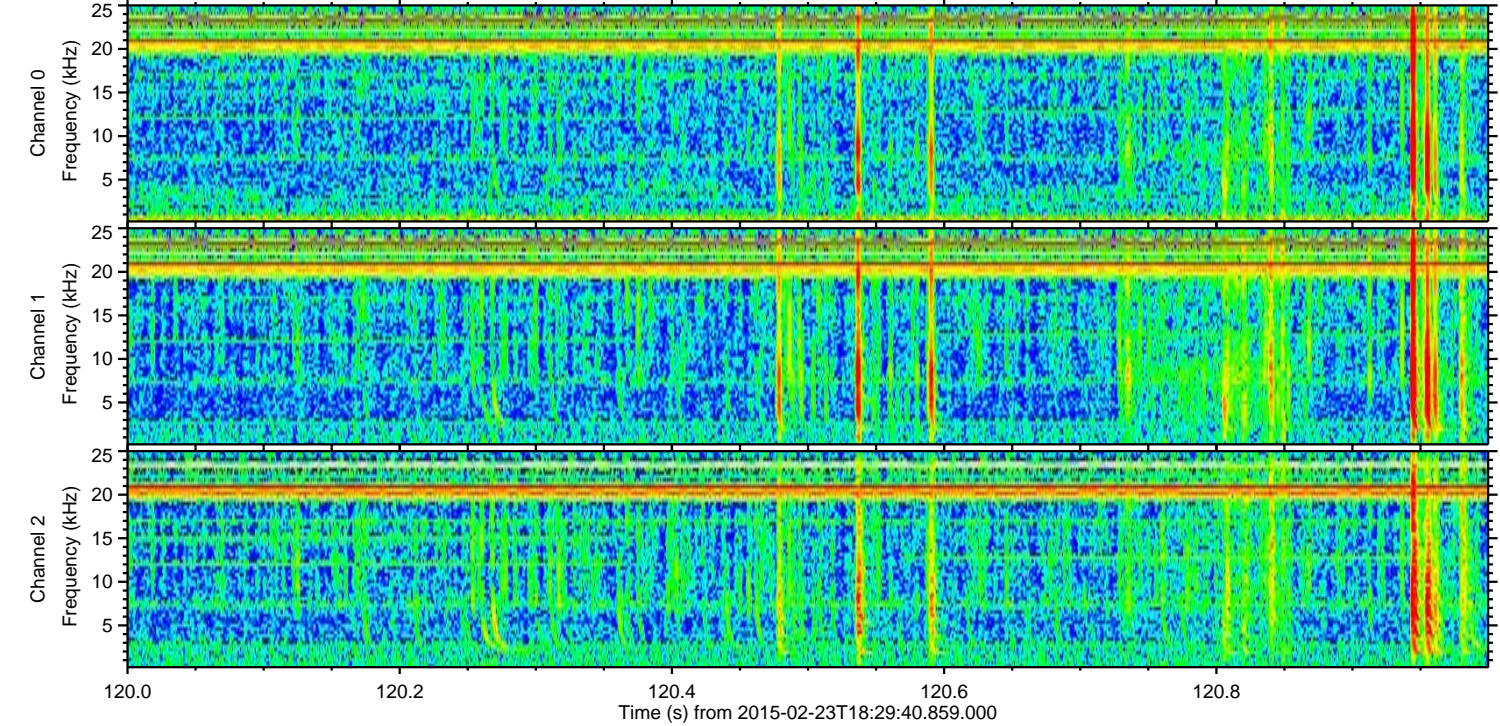
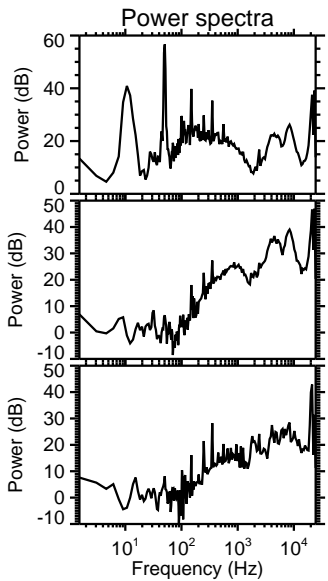
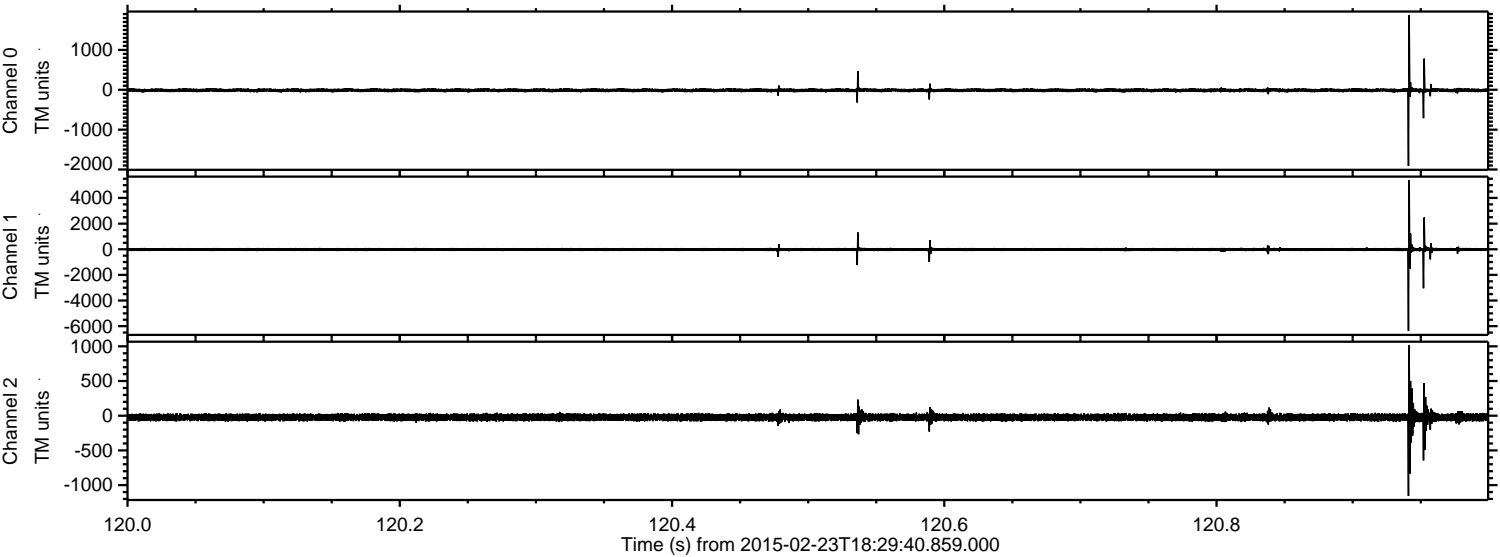

ELMAVAN 3D WAVEFORMS (Measured data sampled at 50 kHz) 49791 packets of 144 samples from 2015-02-23T18:29:40.859.000. Part 92/144

Processed Tue Mar 3 02:47:40 2015 by ELM ver.2012-10-06 from 001\_\_elm20150223\_182939\_\_dat00.bin

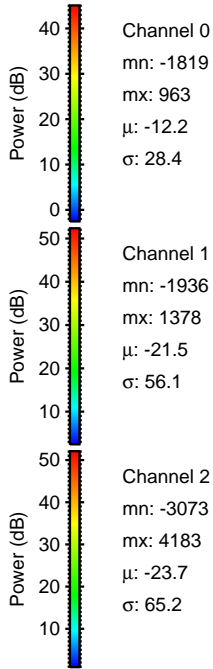
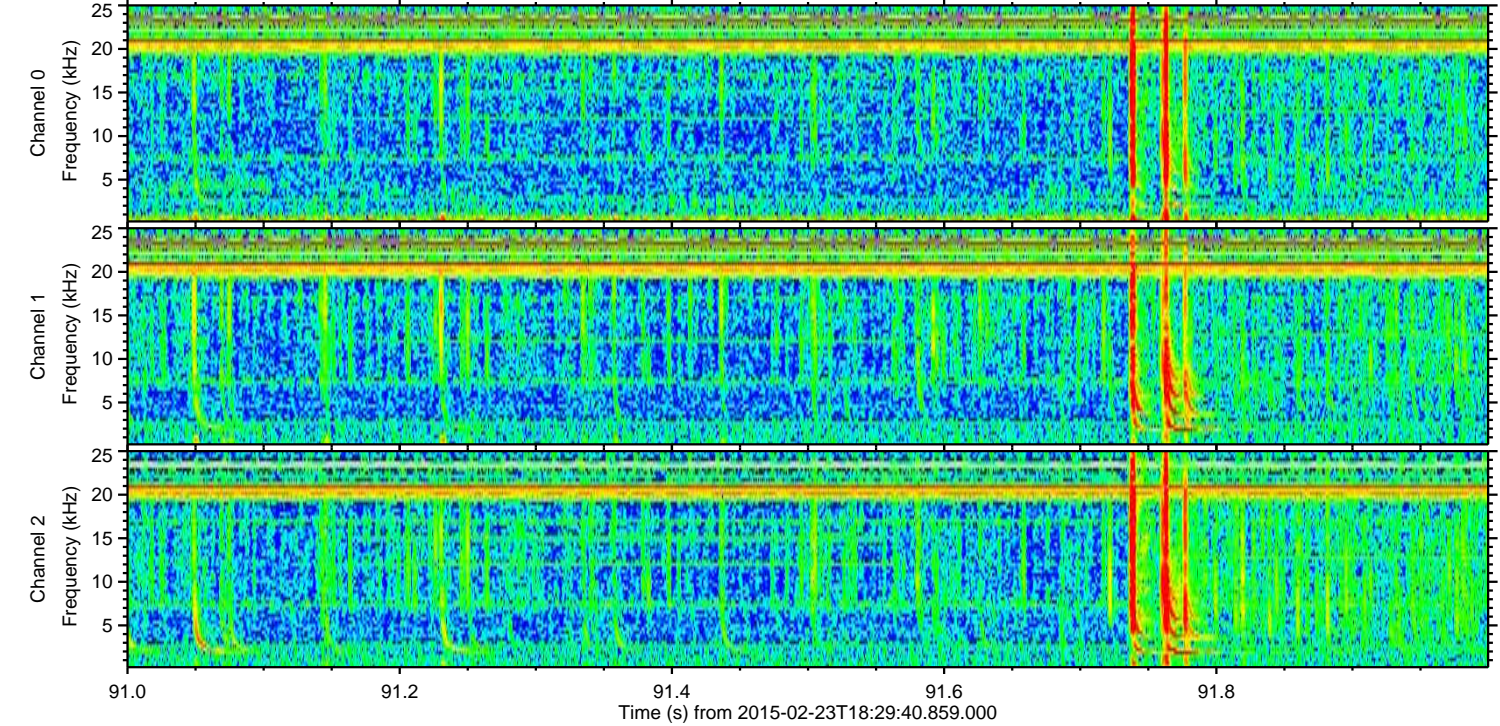
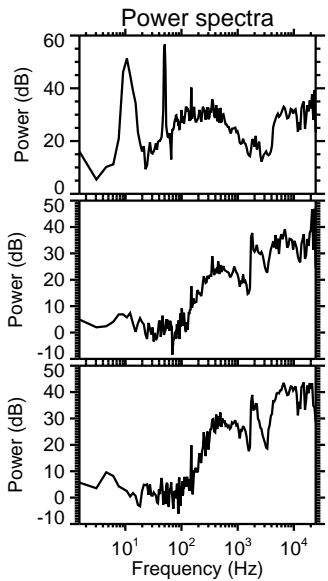
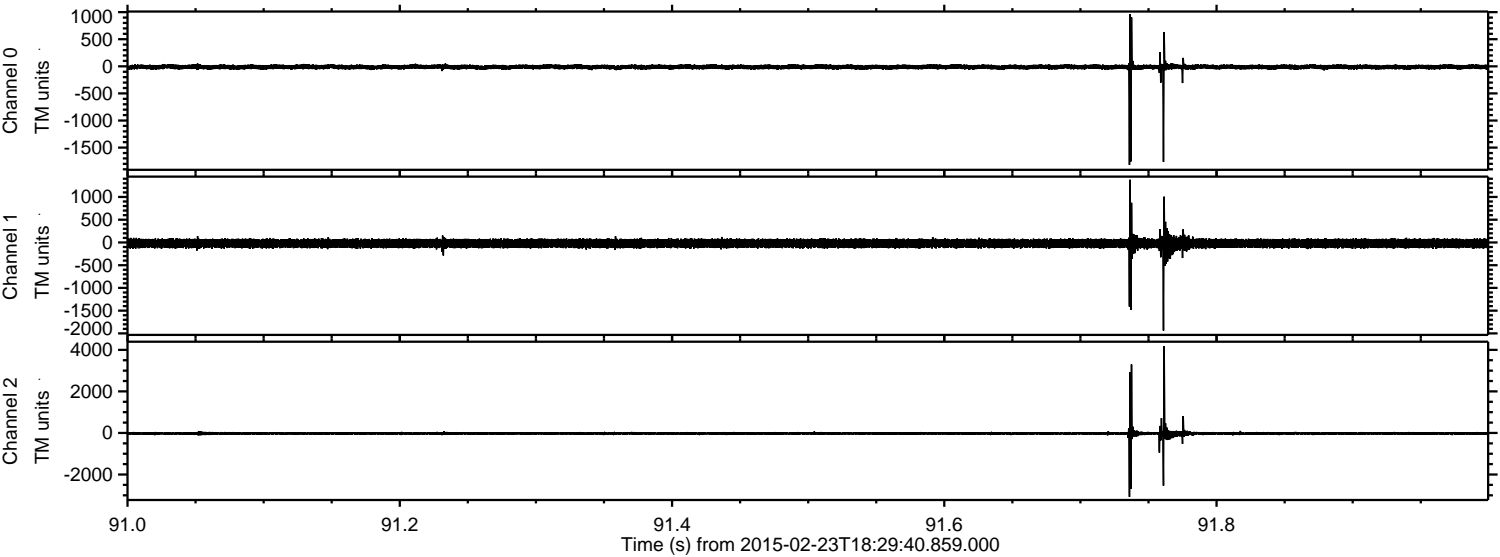

Channel 0  
mn: -1819  
mx: 963  
 $\mu$ : -12.2  
 $\sigma$ : 28.4

Channel 1  
mn: -1936  
mx: 1378  
 $\mu$ : -21.5  
 $\sigma$ : 56.1

Channel 2  
mn: -3073  
mx: 4183  
 $\mu$ : -23.7  
 $\sigma$ : 65.2

Processed Tue Mar 3 02:47:41 2015 by ELM ver.2012-10-06 from 001\_\_elm20150223\_182939\_\_dat00.bin

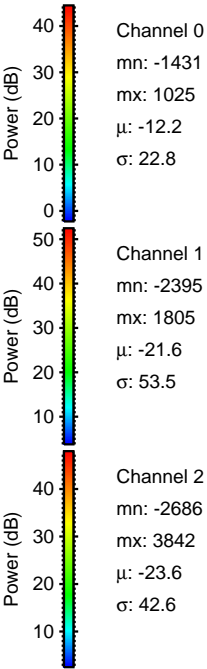
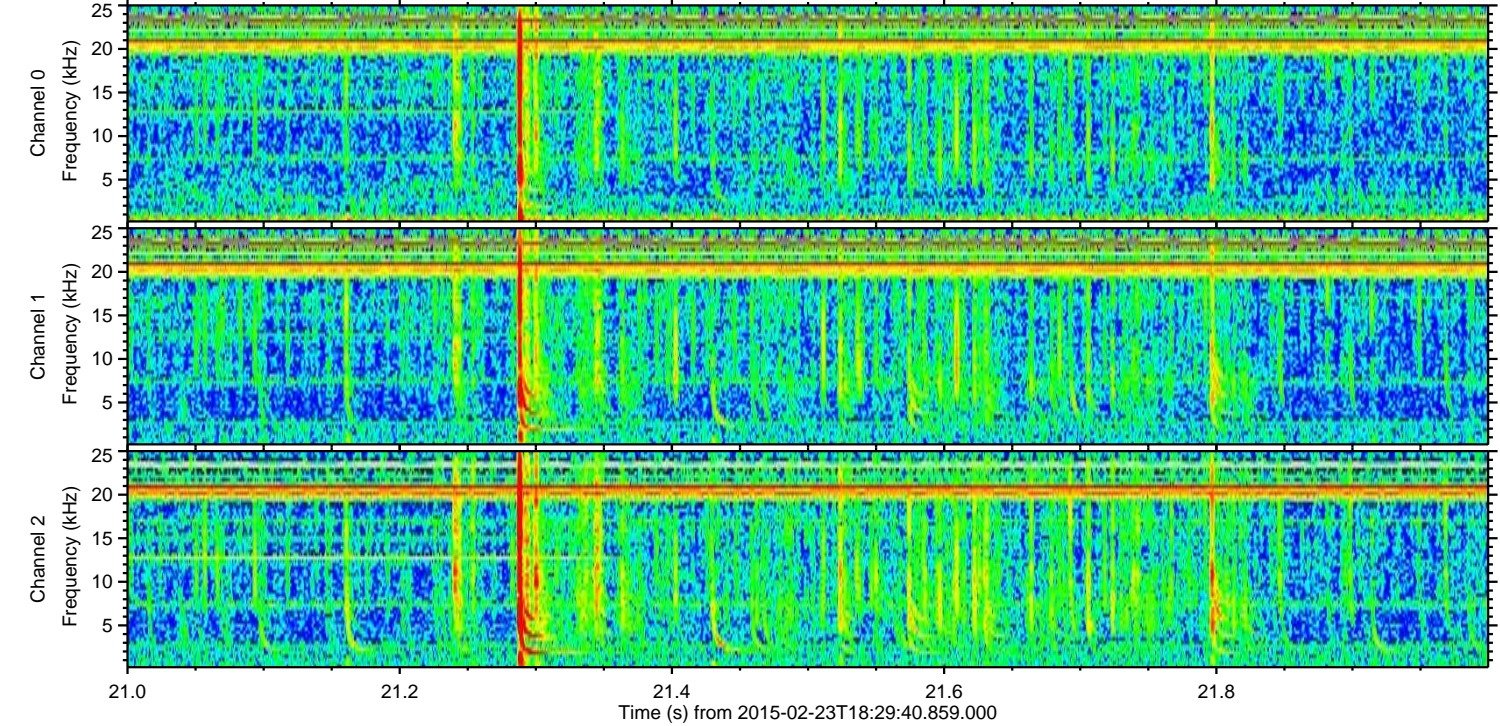
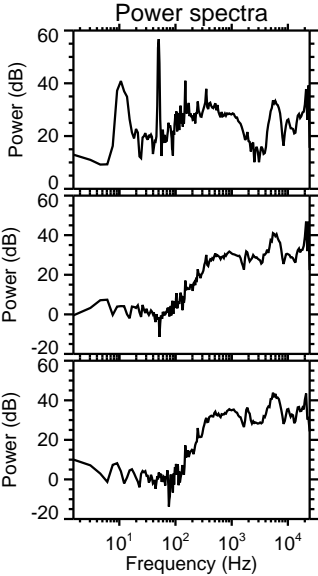
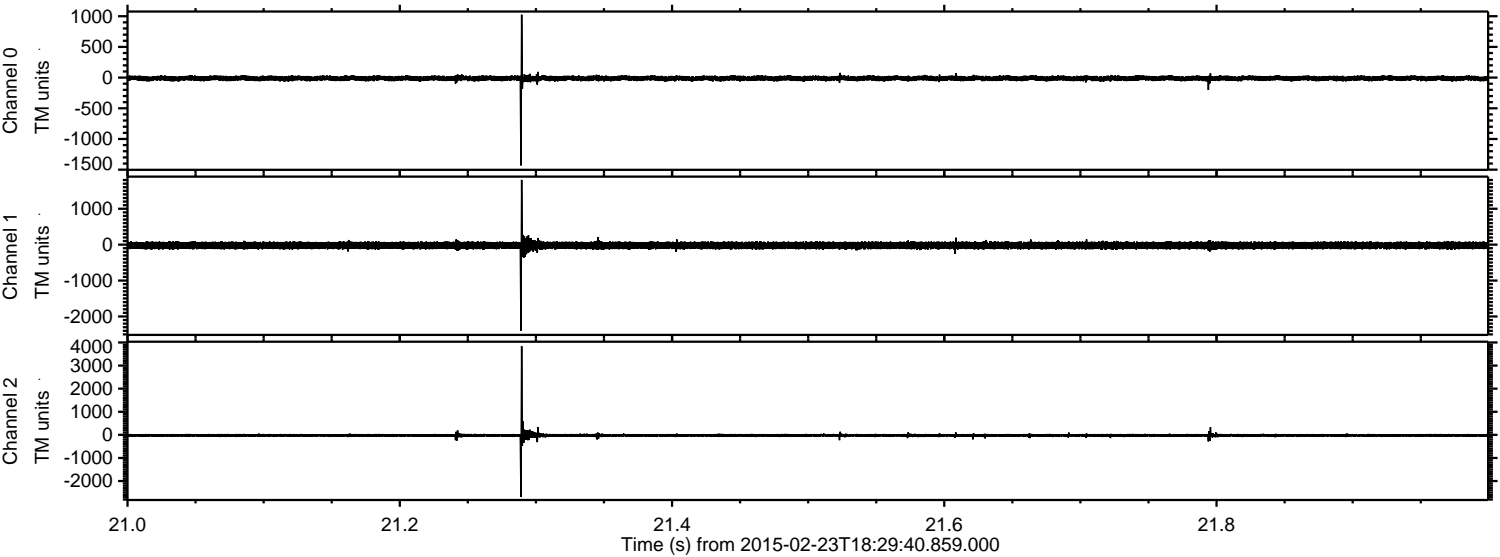

ELMAVAN 3D WAVEFORMS (Measured data sampled at 50 kHz) 49791 packets of 144 samples from 2015-02-23T18:29:40.859.000. Part 107/144

Processed Tue Mar 3 02:47:42 2015 by ELM ver.2012-10-06 from 001\_\_elm20150223\_182939\_\_dat00.bin

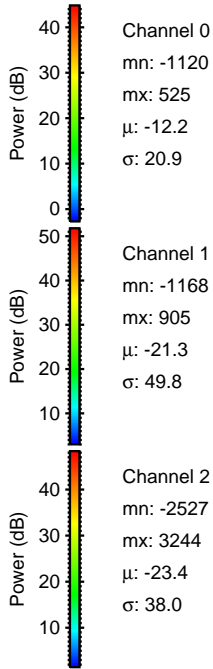
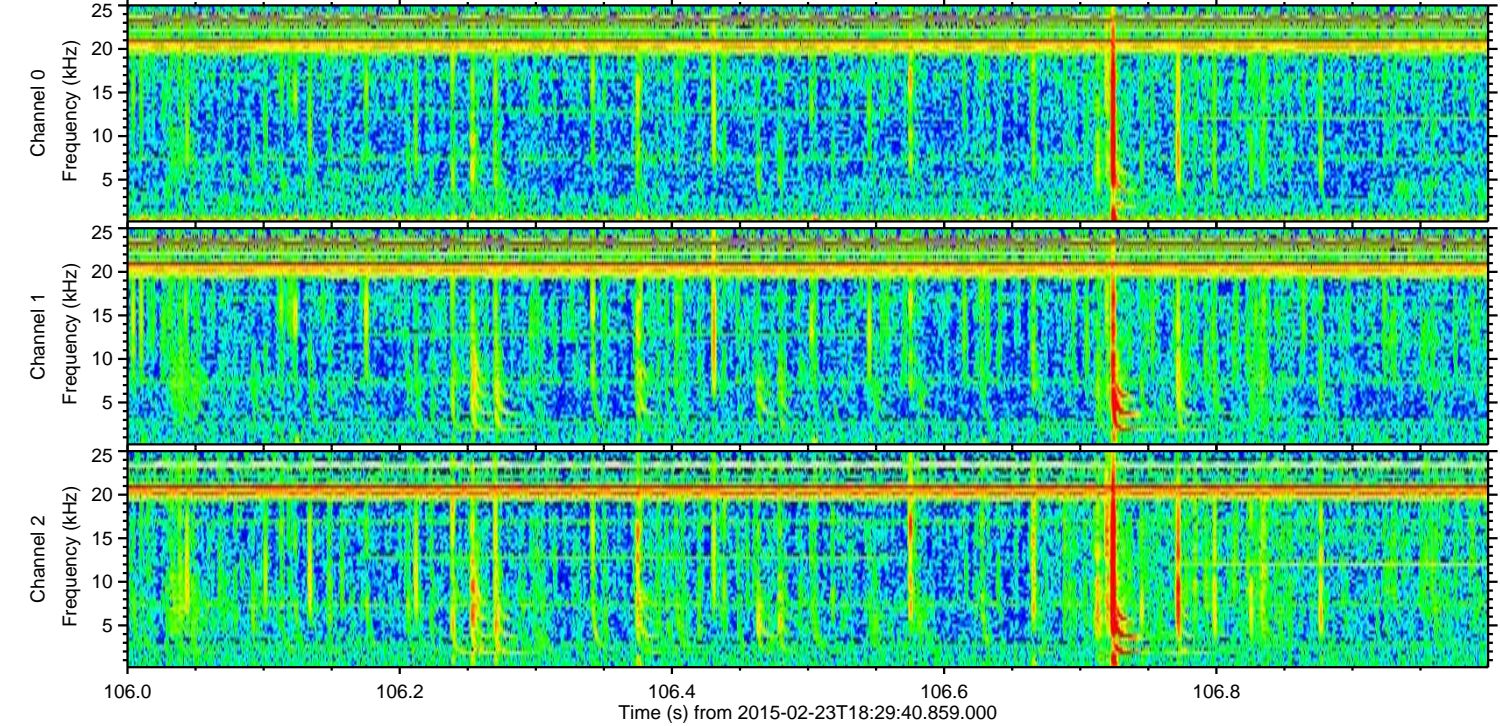
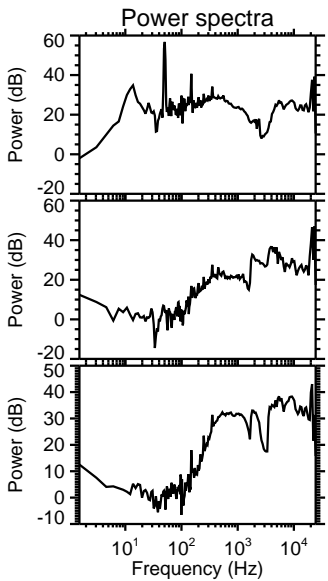
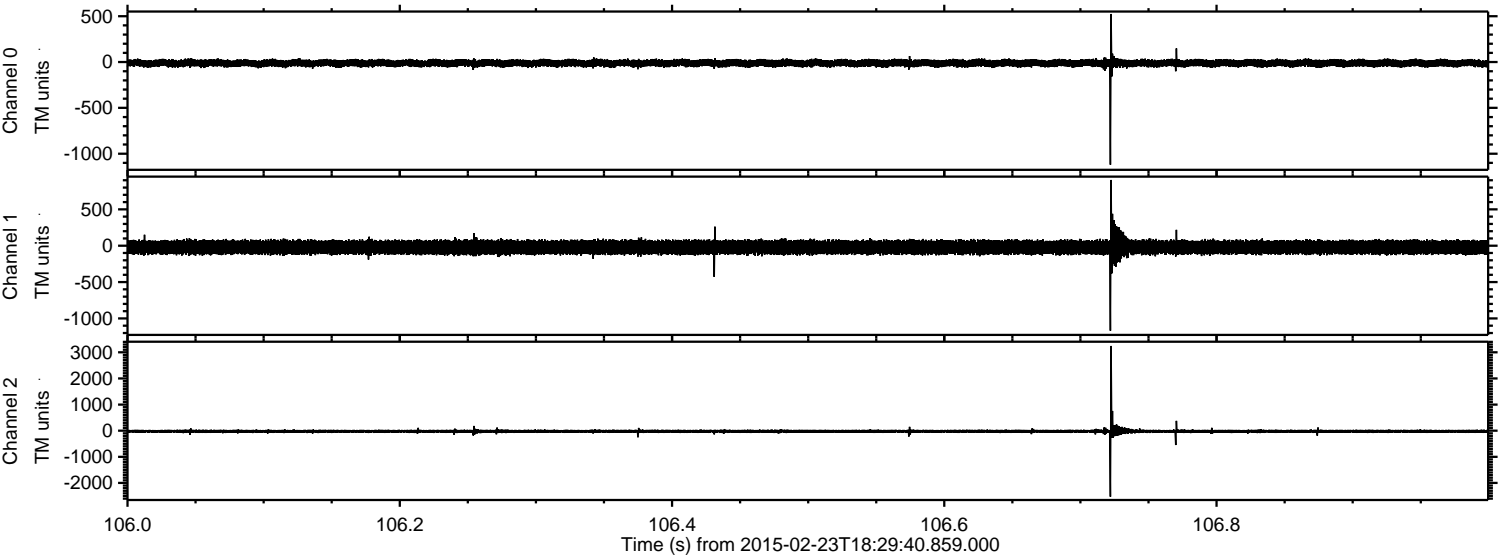

Channel 0  
mn: -1120  
mx: 525  
 $\mu$ : -12.2  
 $\sigma$ : 20.9

Channel 1  
mn: -1168  
mx: 905  
 $\mu$ : -21.3  
 $\sigma$ : 49.8

Channel 2  
mn: -2527  
mx: 3244  
 $\mu$ : -23.4  
 $\sigma$ : 38.0

Processed Tue Mar 3 02:47:43 2015 by ELM ver.2012-10-06 from 001\_\_elm20150223\_182939\_\_dat00.bin

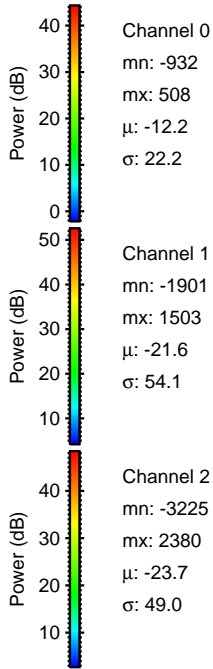
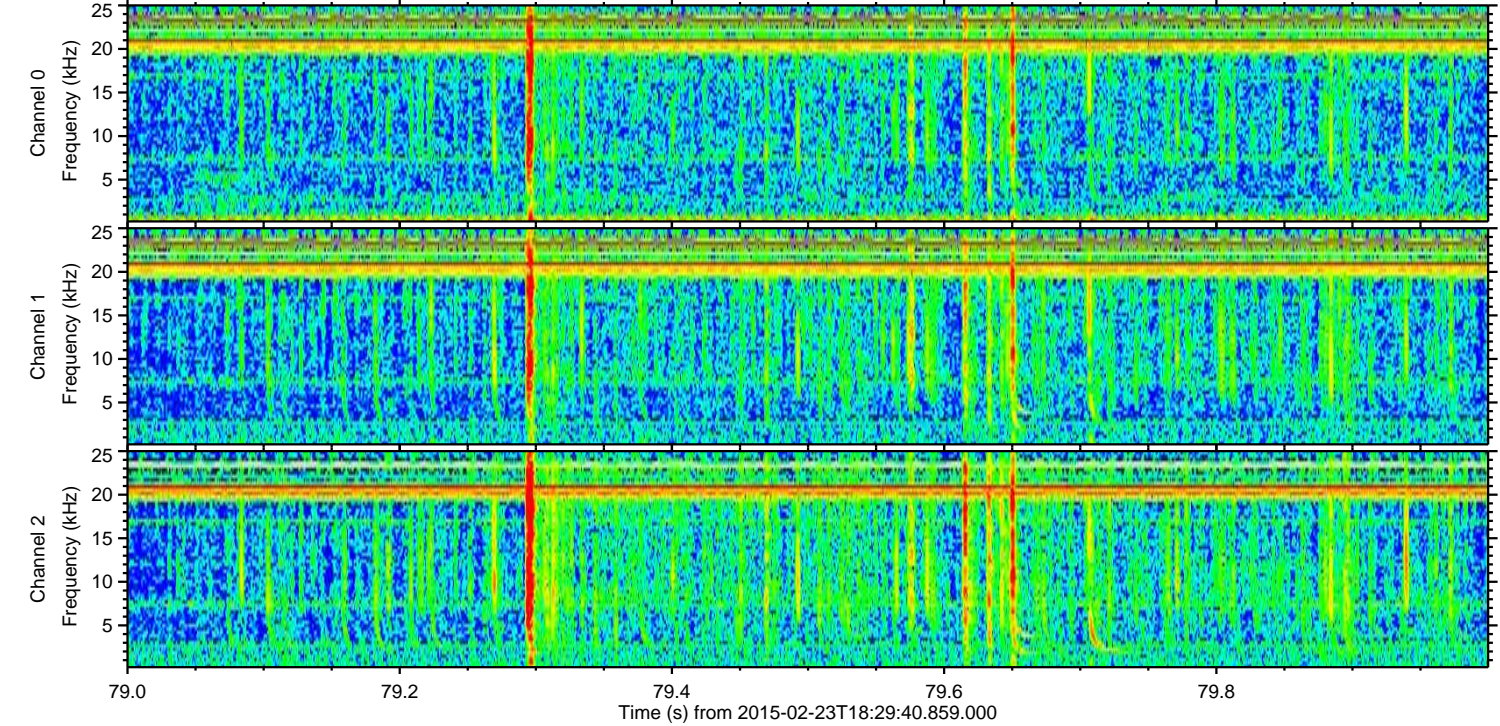
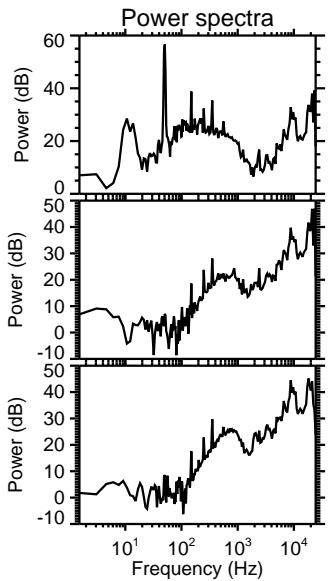
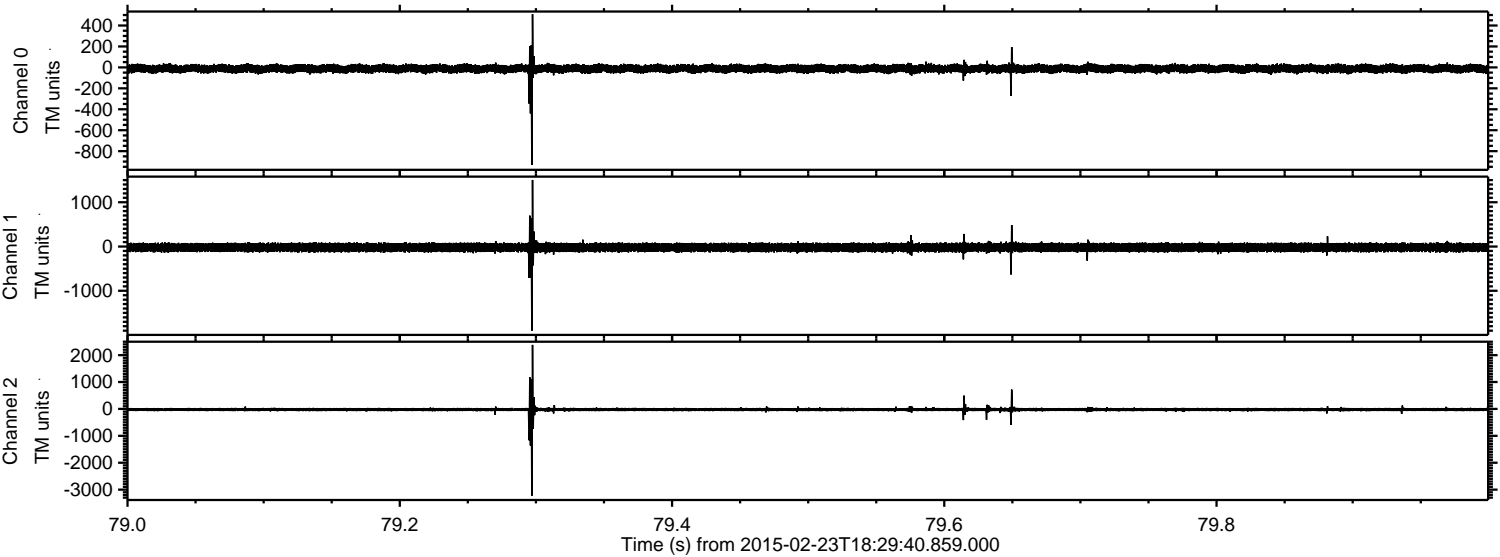

Processed Tue Mar 3 02:47:44 2015 by ELM ver.2012-10-06 from 001\_\_elm20150223\_182939\_\_dat00.bin

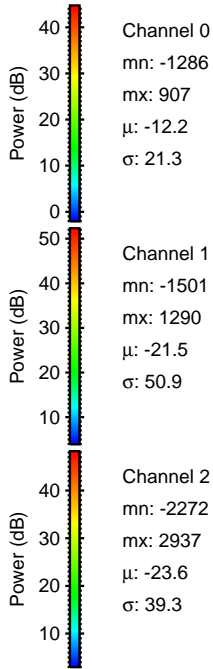
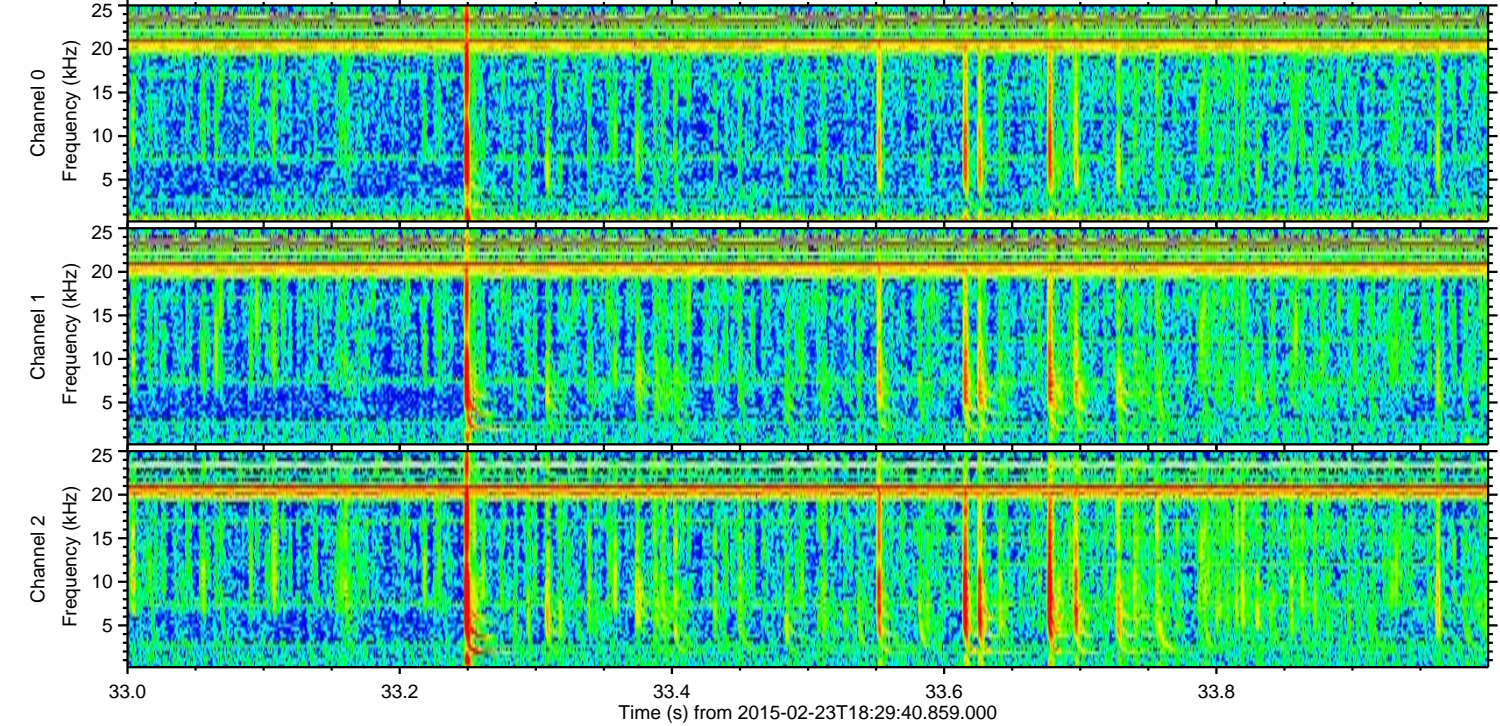
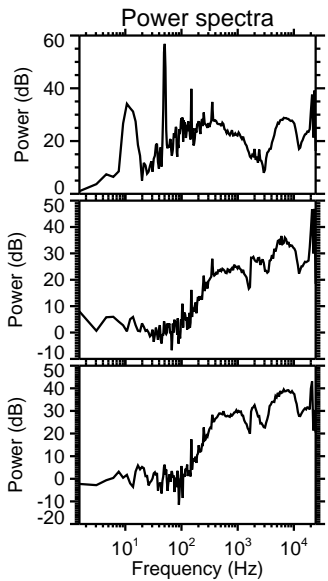
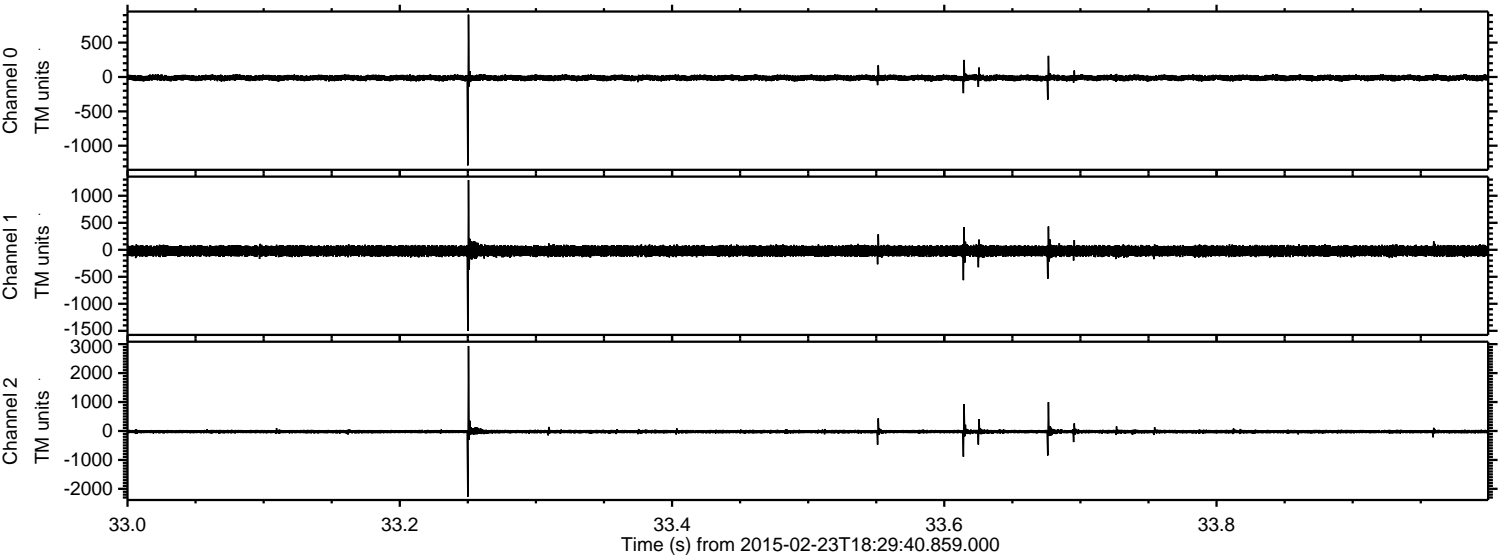

Processed Tue Mar 3 02:47:45 2015 by ELM ver.2012-10-06 from 001\_\_elm20150223\_182939\_\_dat00.bin

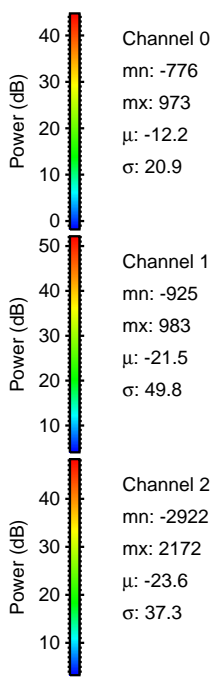
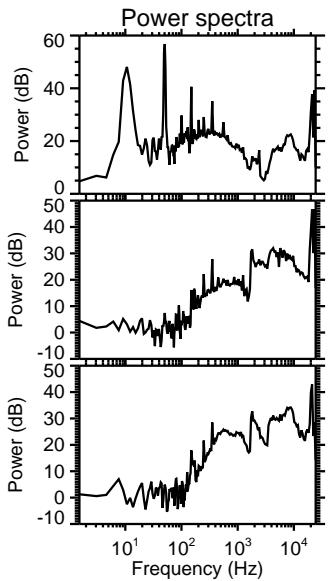
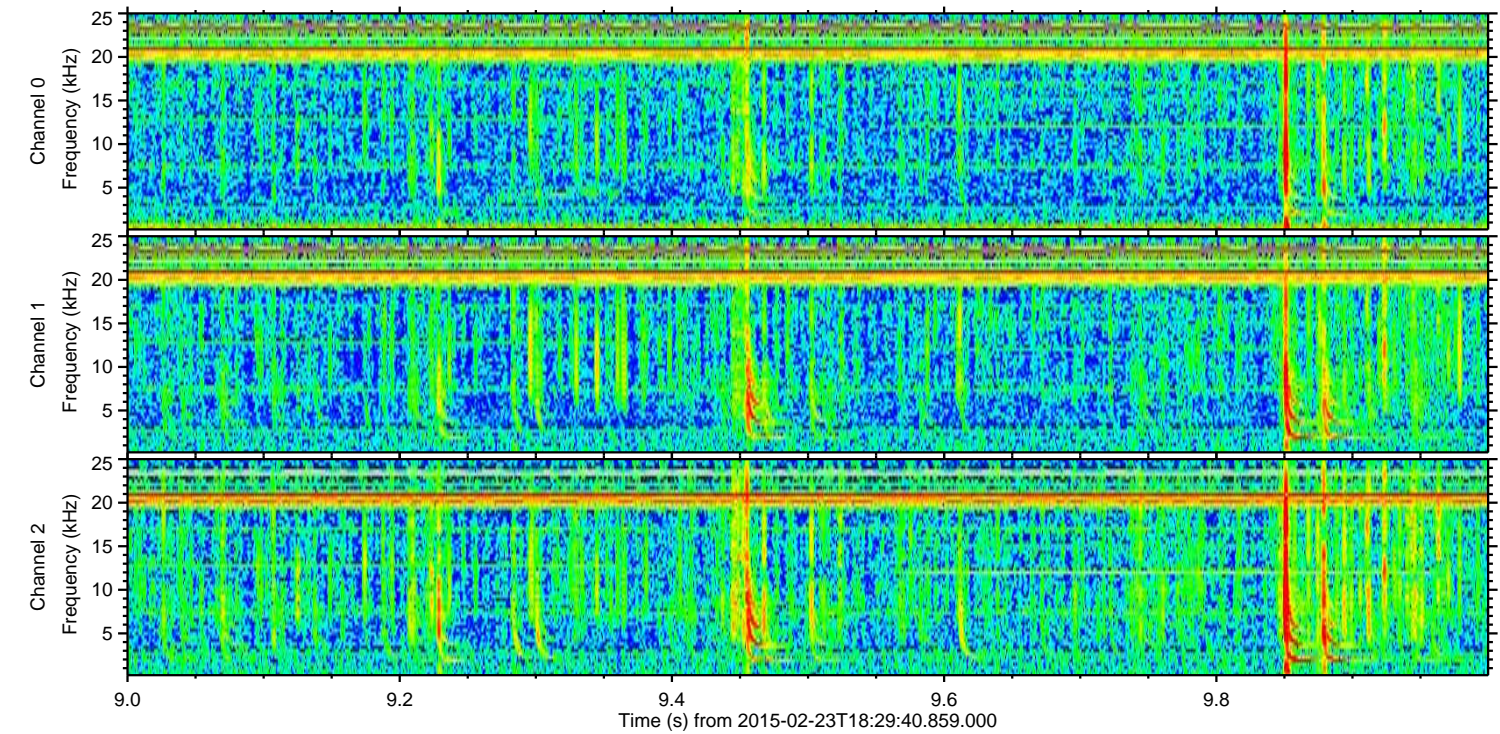
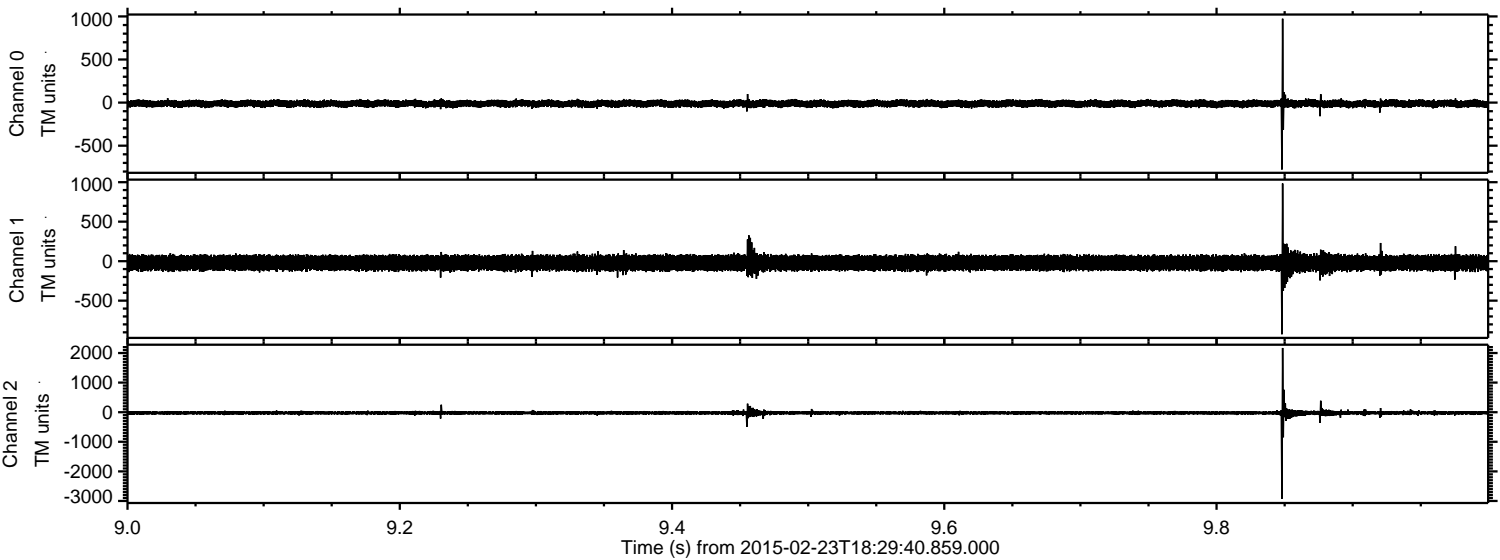

Channel 0  
mn: -776  
mx: 973  
 $\mu$ : -12.2  
 $\sigma$ : 20.9

Channel 1  
mn: -925  
mx: 983  
 $\mu$ : -21.5  
 $\sigma$ : 49.8

Channel 2  
mn: -2922  
mx: 2172  
 $\mu$ : -23.6  
 $\sigma$ : 37.3

Processed Tue Mar 3 02:47:46 2015 by ELM ver.2012-10-06 from 001\_\_elm20150223\_182939\_\_dat00.bin

