

ELMAVAN 3D WAVEFORMS (Measured data sampled at 50 kHz) 49805 packets of 144 samples from 2015-02-23T18:14:40.404.000.

Processed Tue Mar 3 02:33:15 2015 by ELM ver.2012-10-06 from 001__elm20150223_181439__dat00.bin

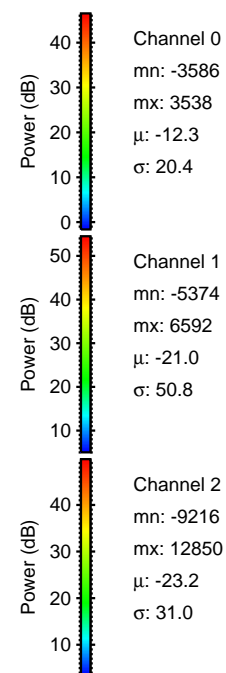

Processed Tue Mar 3 02:33:26 2015 by ELM ver.2012-10-06 from 001__elm20150223_181439__dat00.bin

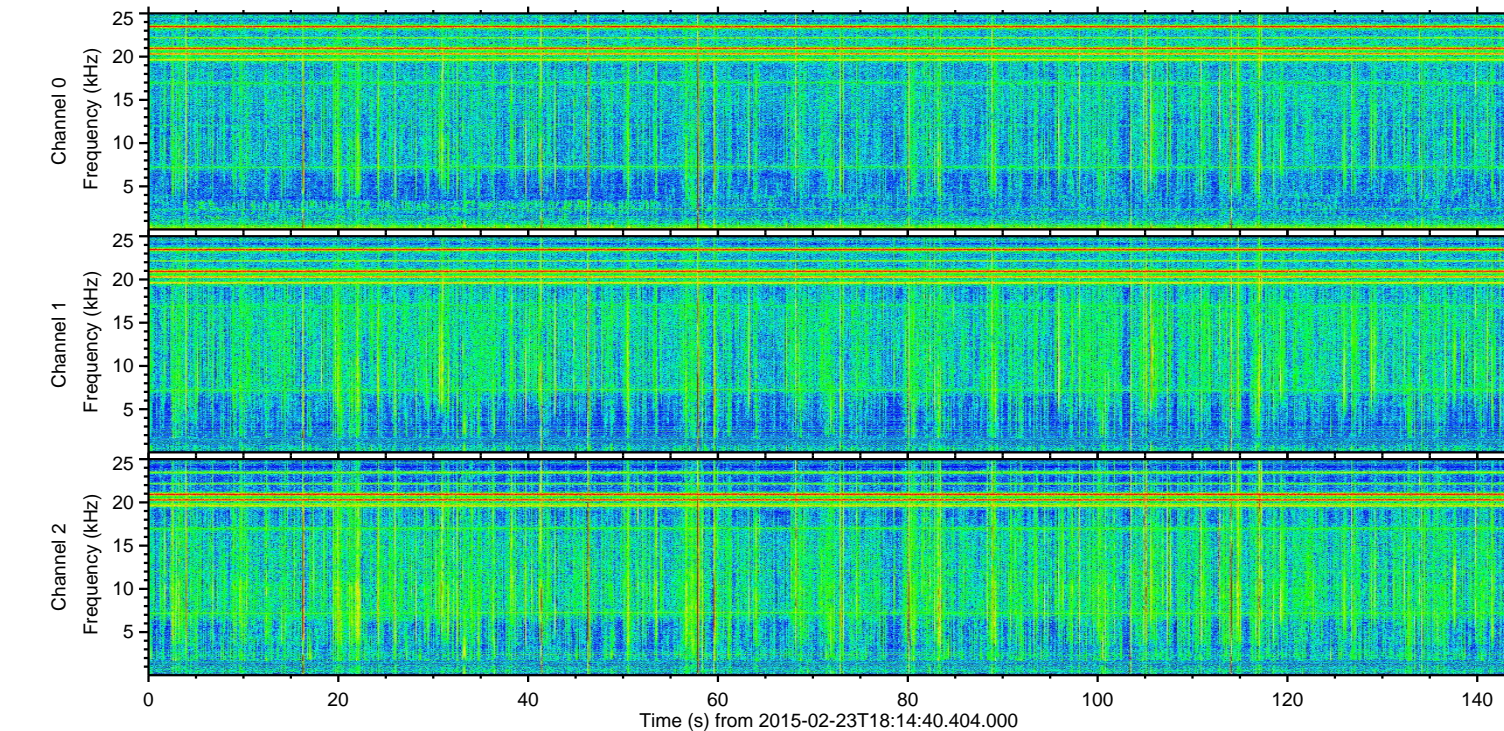
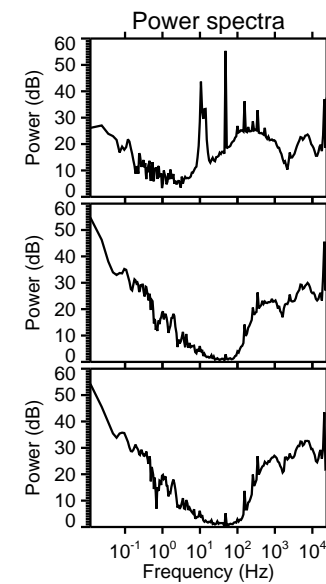
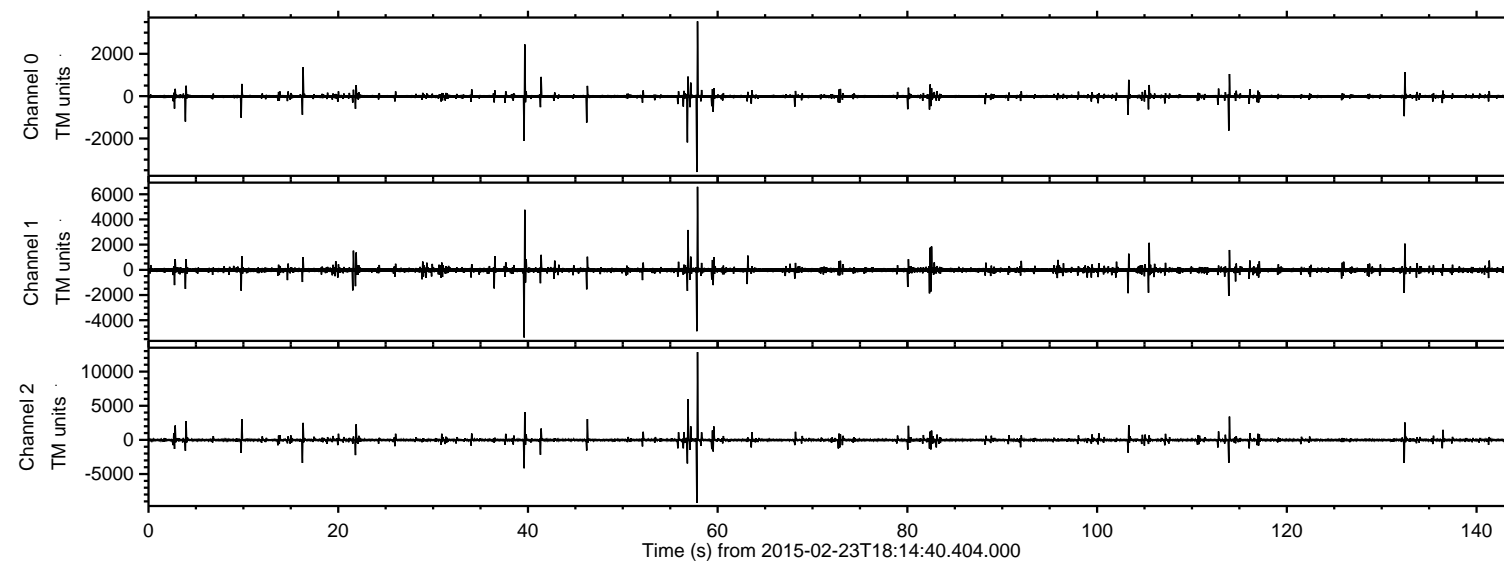
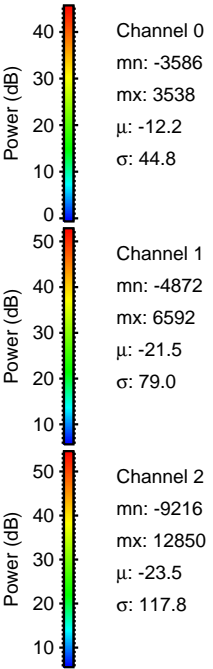
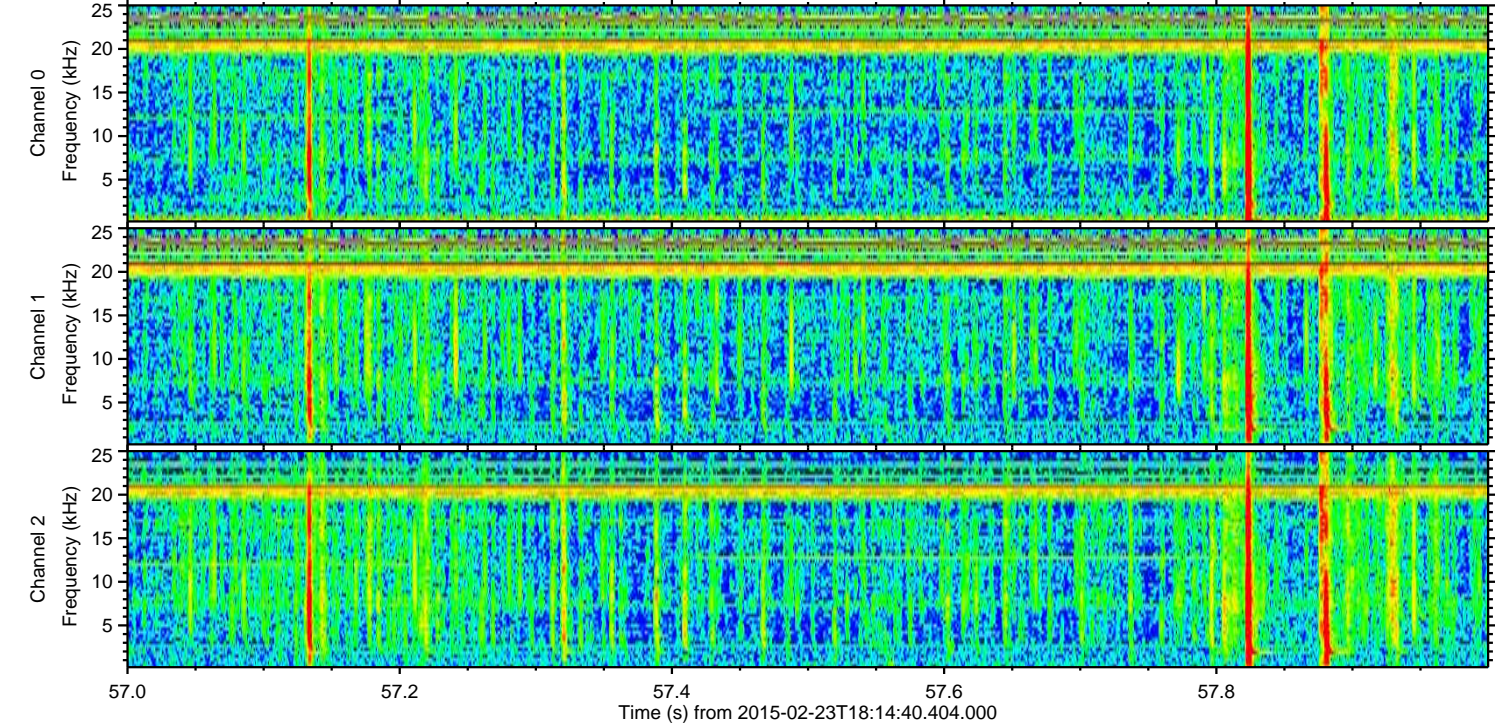
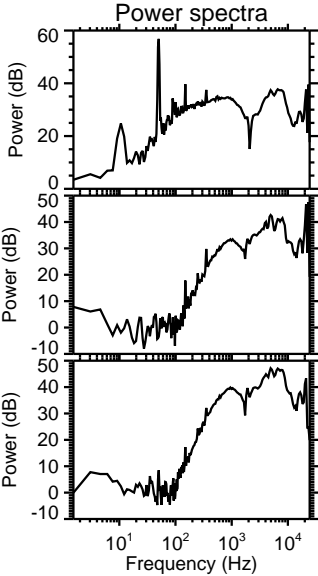
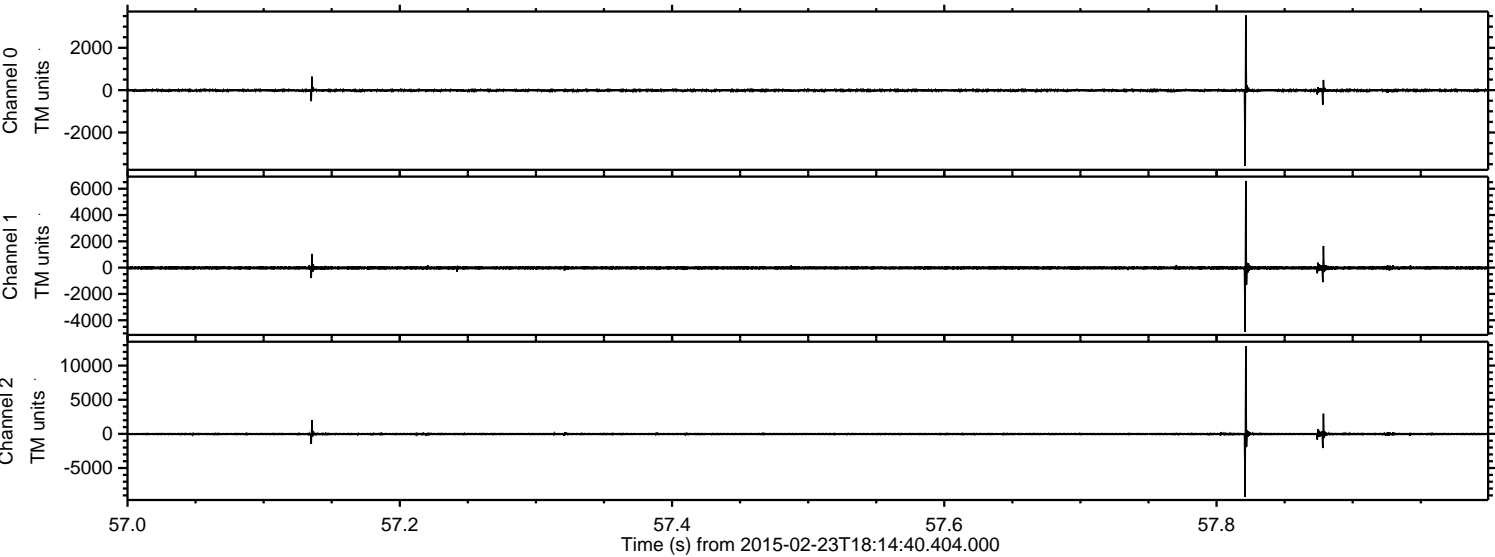

Processed Tue Mar 3 02:33:27 2015 by ELM ver.2012-10-06 from 001__elm20150223_181439__dat00.bin

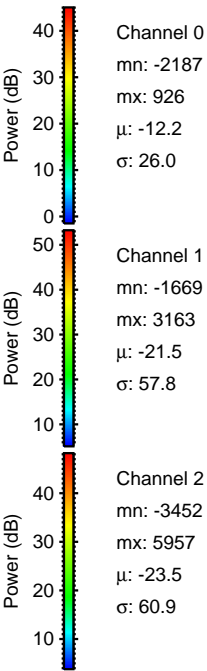
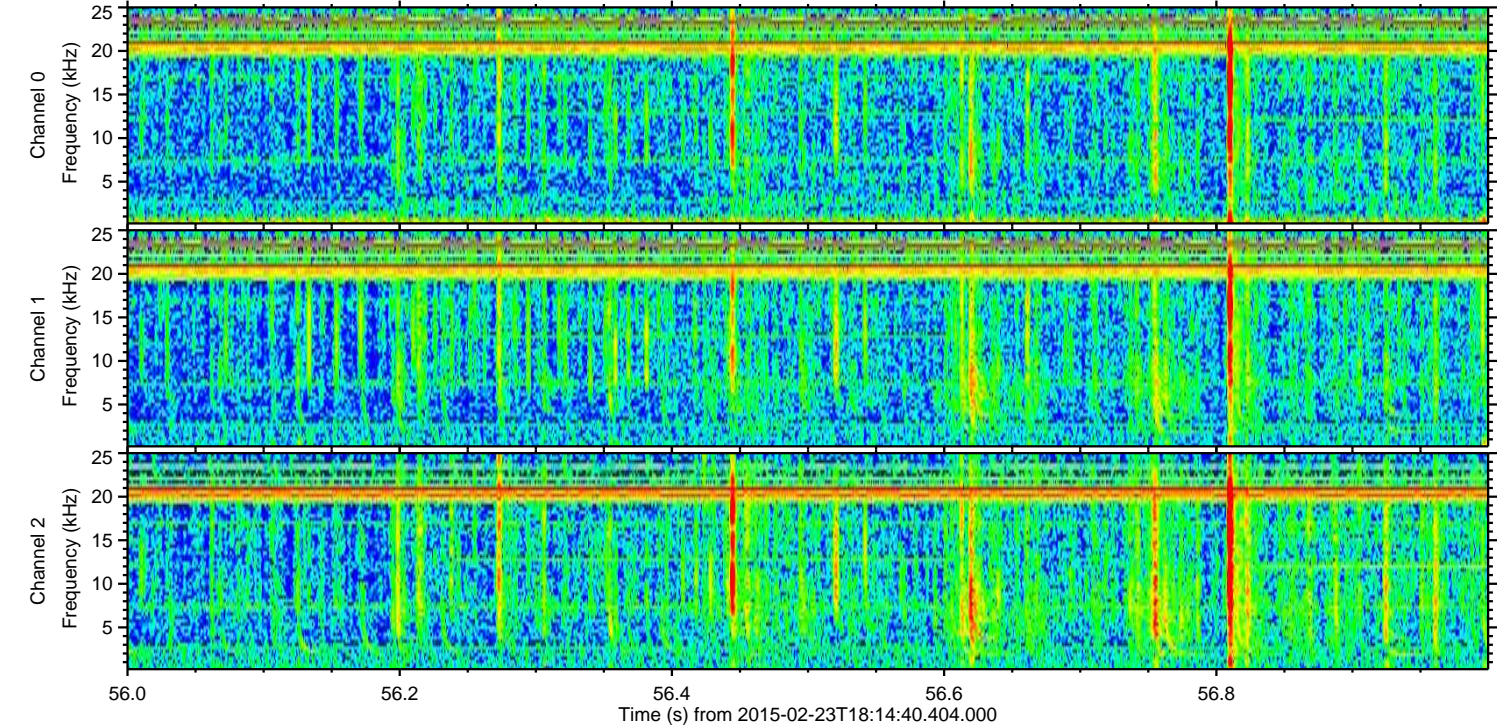
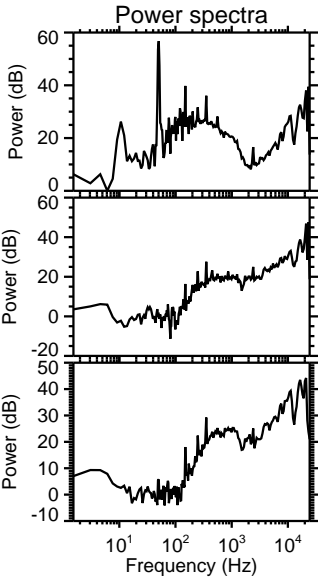
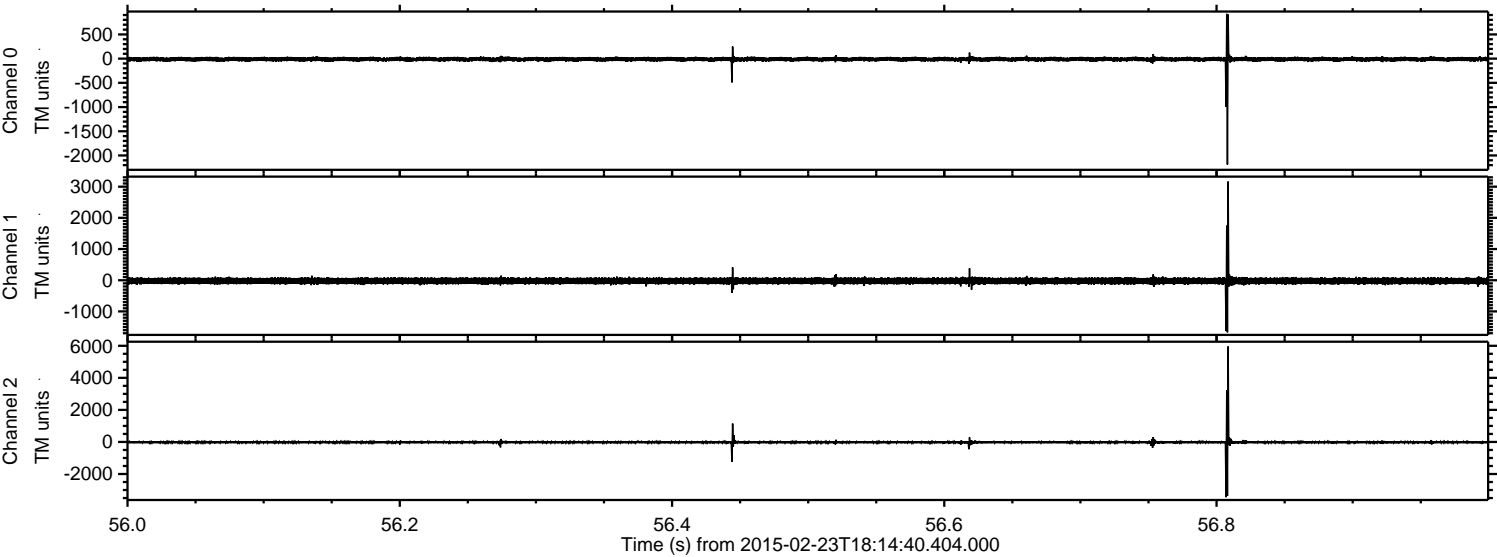

Processed Tue Mar 3 02:33:28 2015 by ELM ver.2012-10-06 from 001__elm20150223_181439__dat00.bin

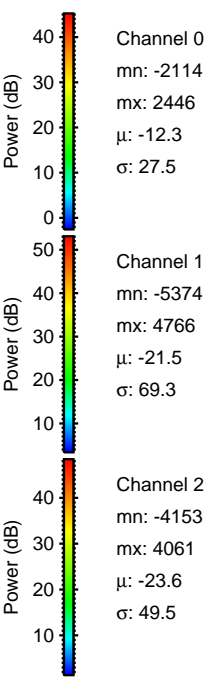
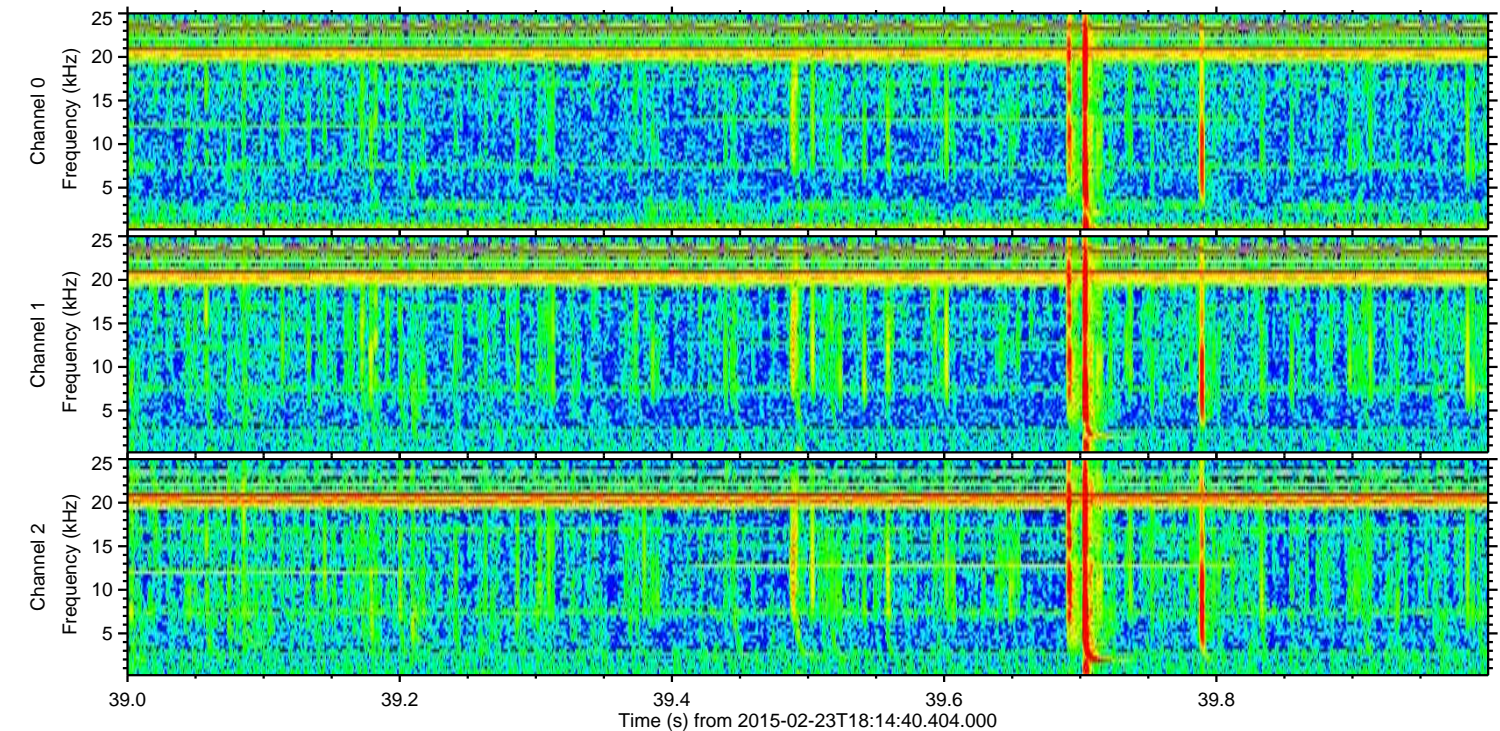
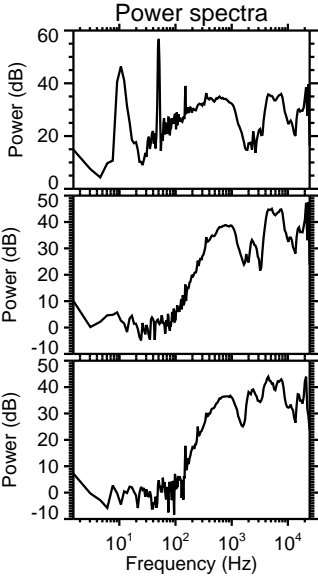
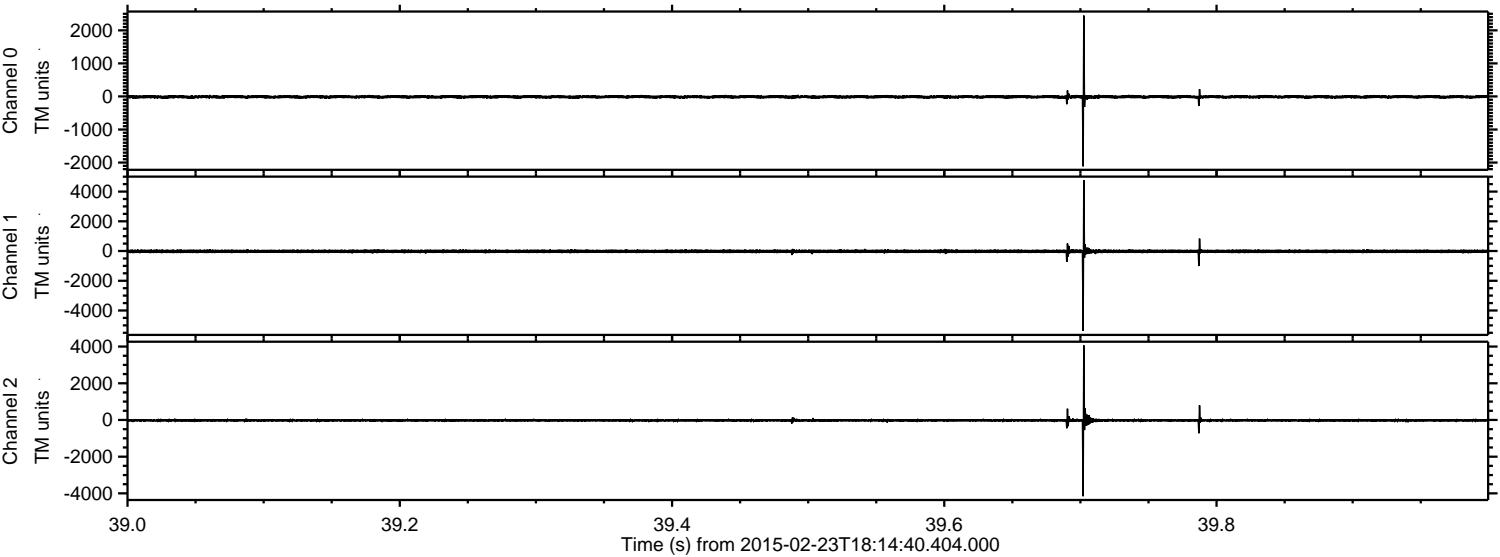

Channel 0
mn: -2114
mx: 2446
 μ : -12.3
 σ : 27.5

Channel 1
mn: -5374
mx: 4766
 μ : -21.5
 σ : 69.3

Channel 2
mn: -4153
mx: 4061
 μ : -23.6
 σ : 49.5

ELMAVAN 3D WAVEFORMS (Measured data sampled at 50 kHz) 49805 packets of 144 samples from 2015-02-23T18:14:40.404.000. Part 114/144

Processed Tue Mar 3 02:33:29 2015 by ELM ver.2012-10-06 from 001__elm20150223_181439__dat00.bin

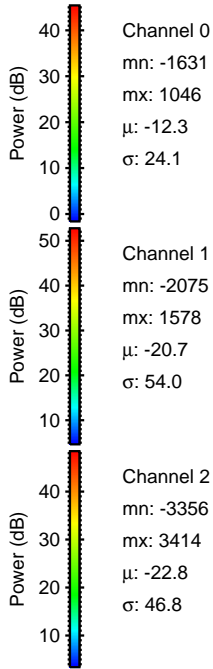
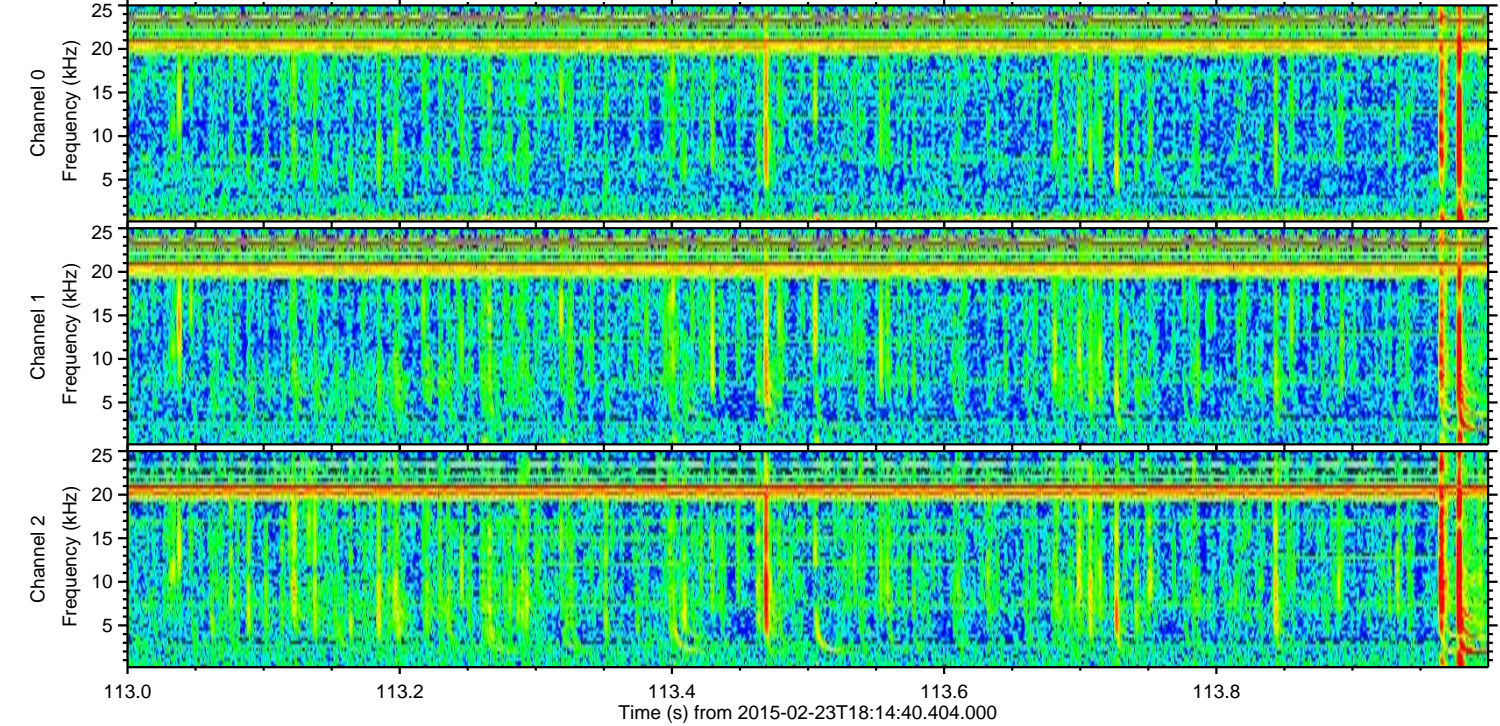
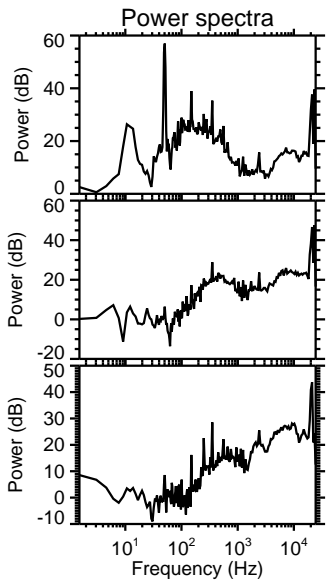
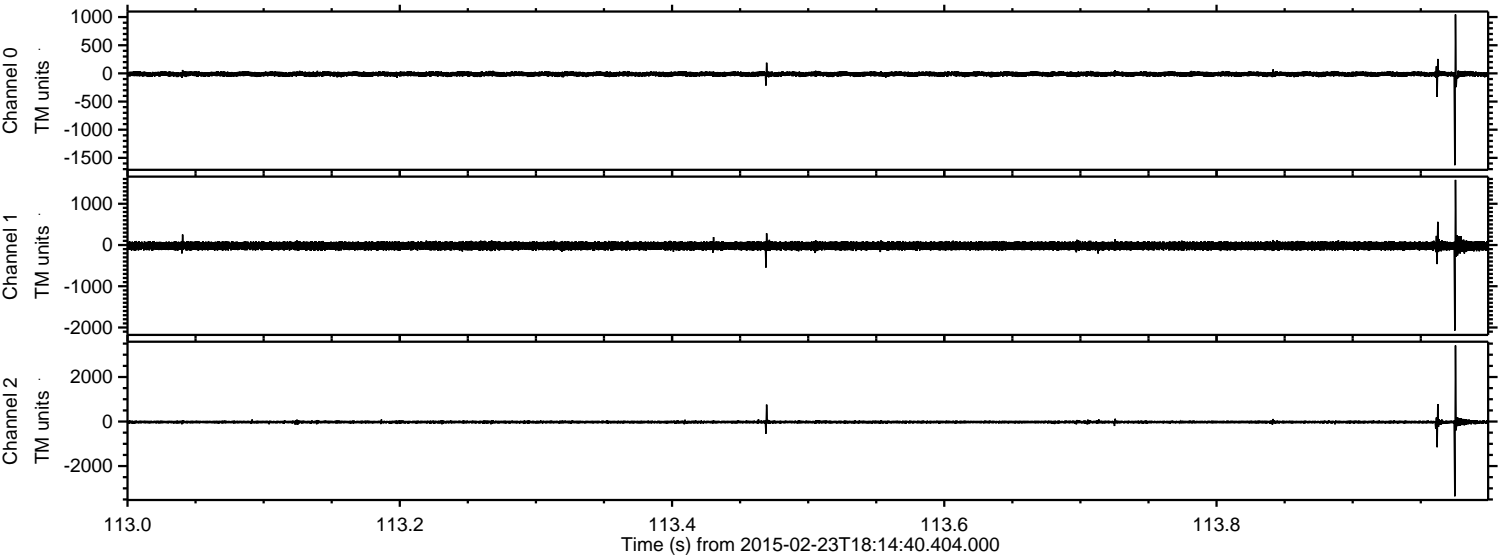

Channel 0
mn: -1631
mx: 1046
 μ : -12.3
 σ : 24.1

Channel 1
mn: -2075
mx: 1578
 μ : -20.7
 σ : 54.0

Channel 2
mn: -3356
mx: 3414
 μ : -22.8
 σ : 46.8

ELMAVAN 3D WAVEFORMS (Measured data sampled at 50 kHz) 49805 packets of 144 samples from 2015-02-23T18:14:40.404.000. Part 133/144

Processed Tue Mar 3 02:33:30 2015 by ELM ver.2012-10-06 from 001__elm20150223_181439__dat00.bin

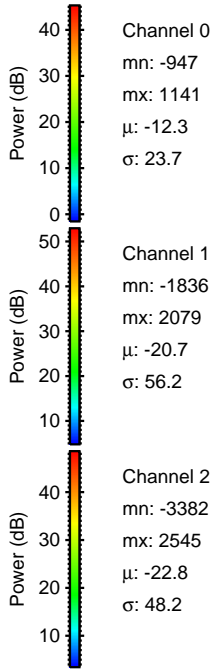
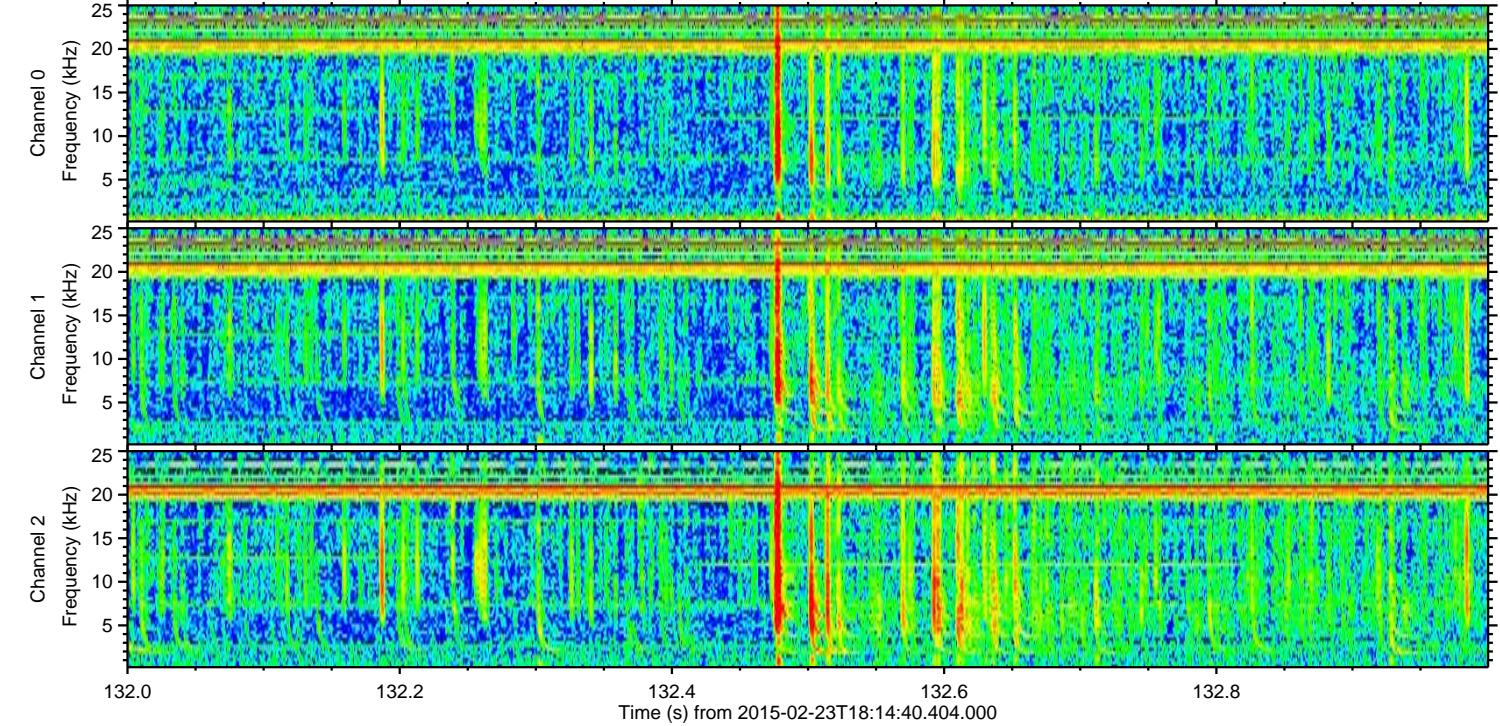
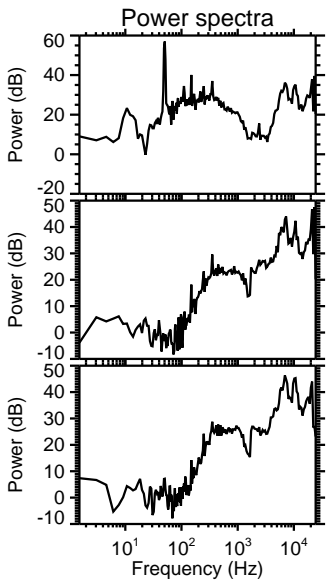
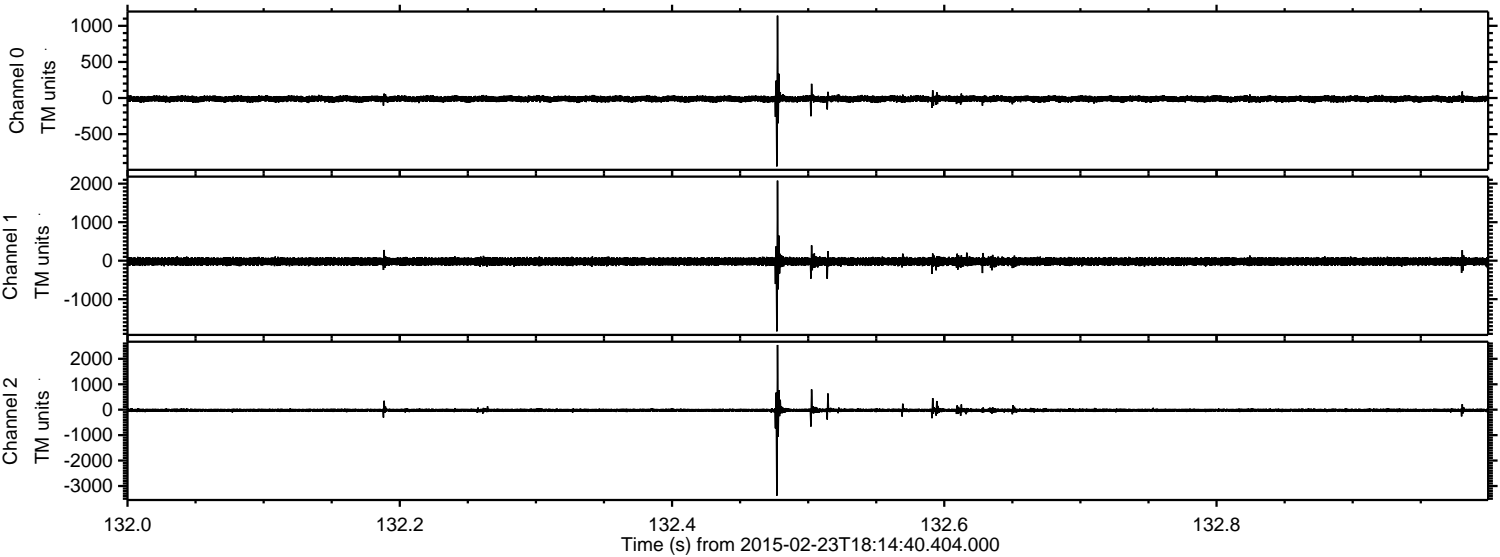

Processed Tue Mar 3 02:33:31 2015 by ELM ver.2012-10-06 from 001__elm20150223_181439__dat00.bin

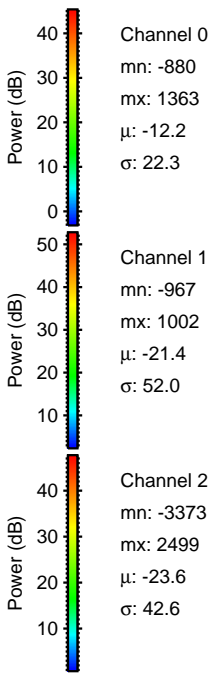
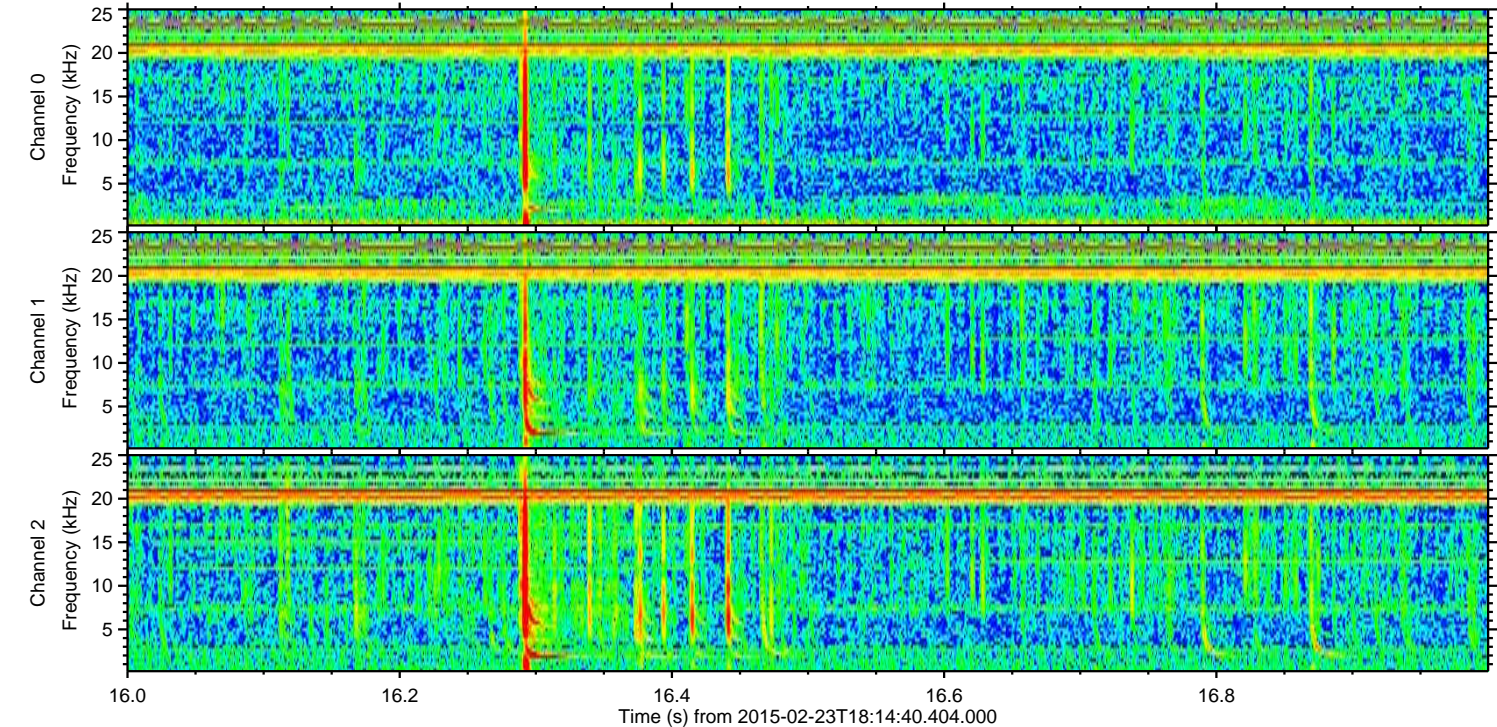
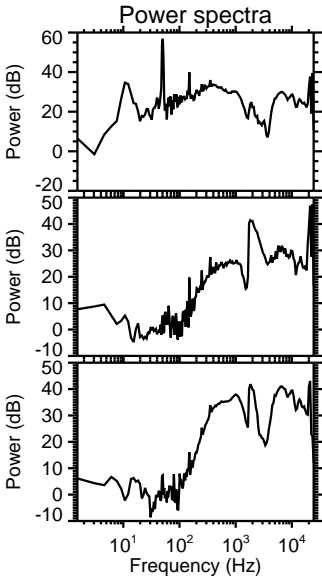
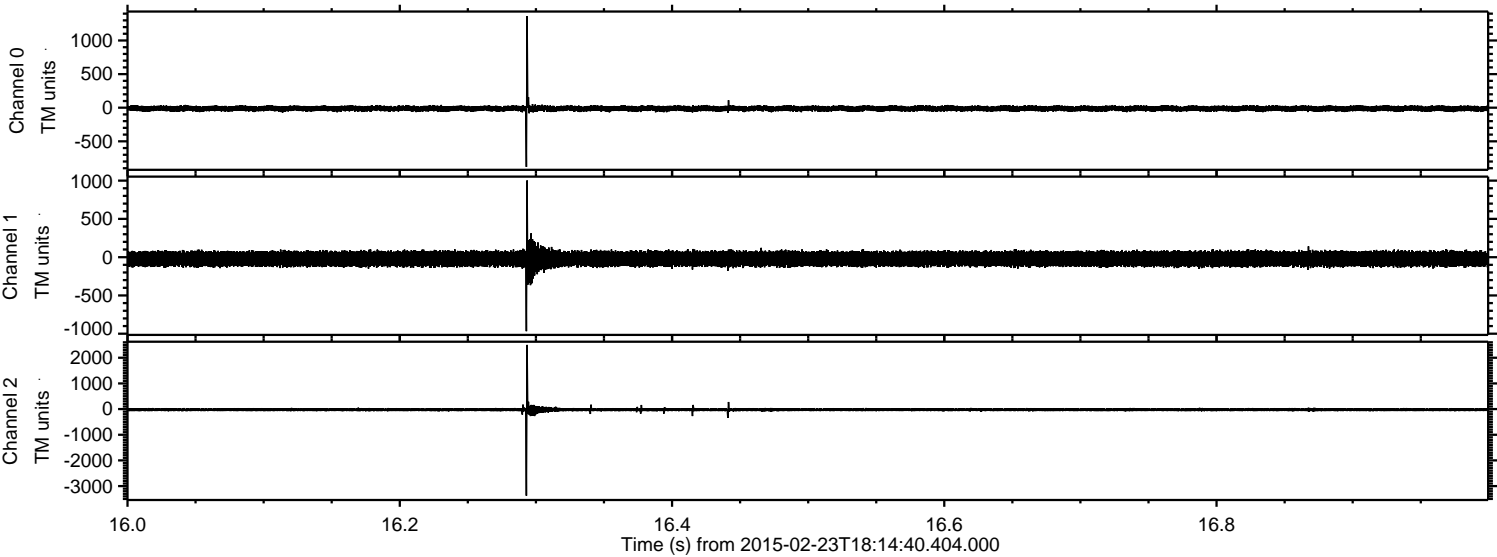

Processed Tue Mar 3 02:33:32 2015 by ELM ver.2012-10-06 from 001__elm20150223_181439__dat00.bin

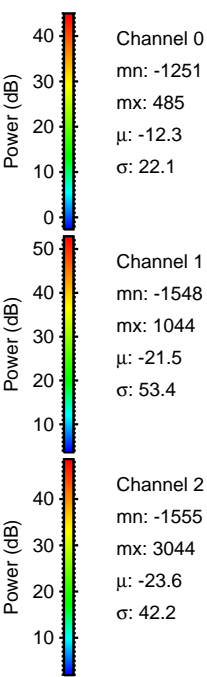
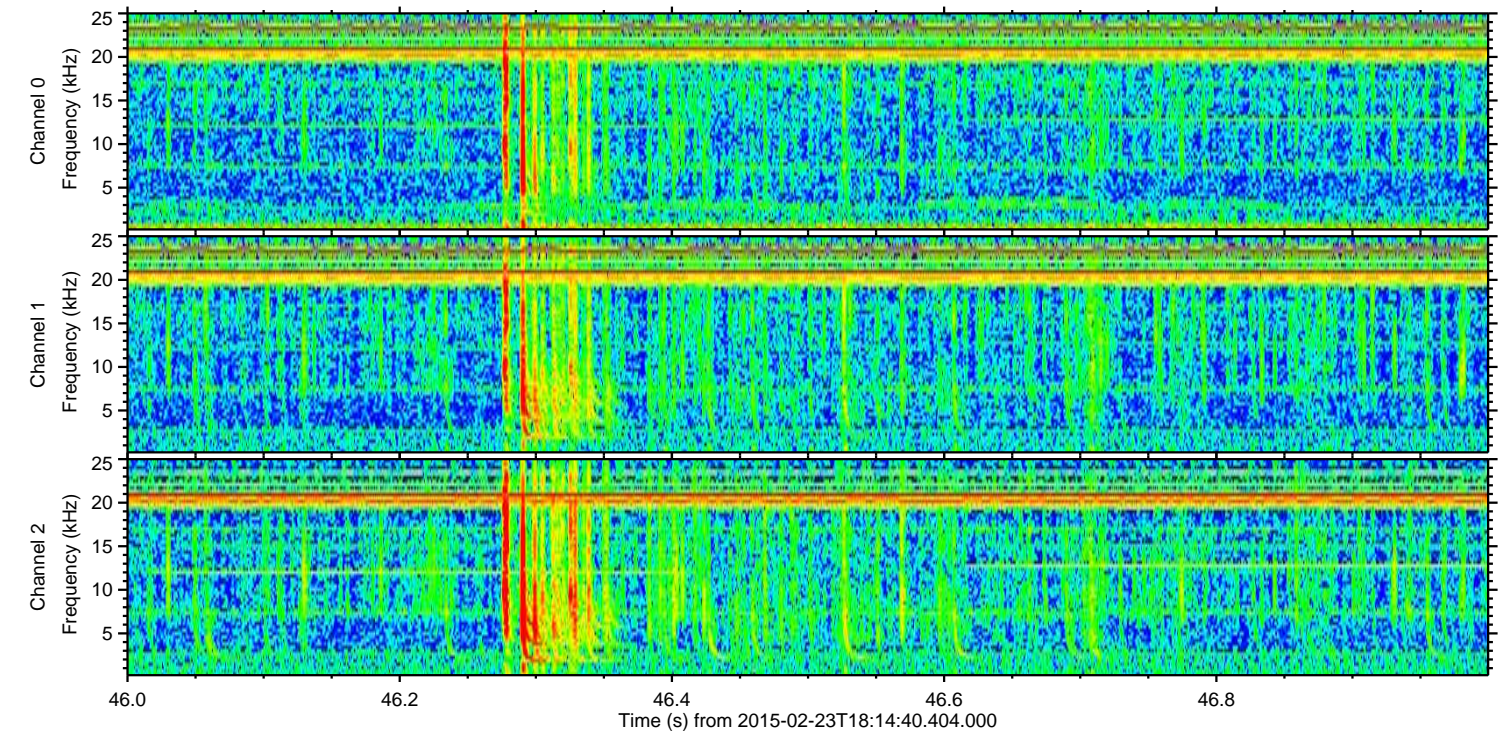
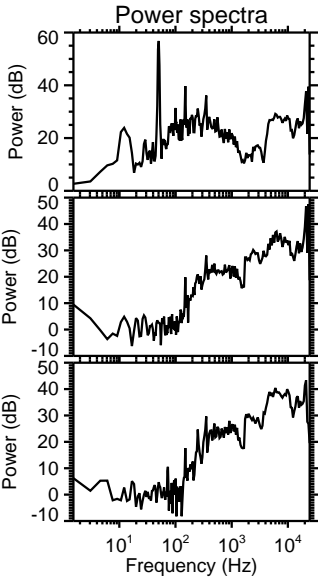
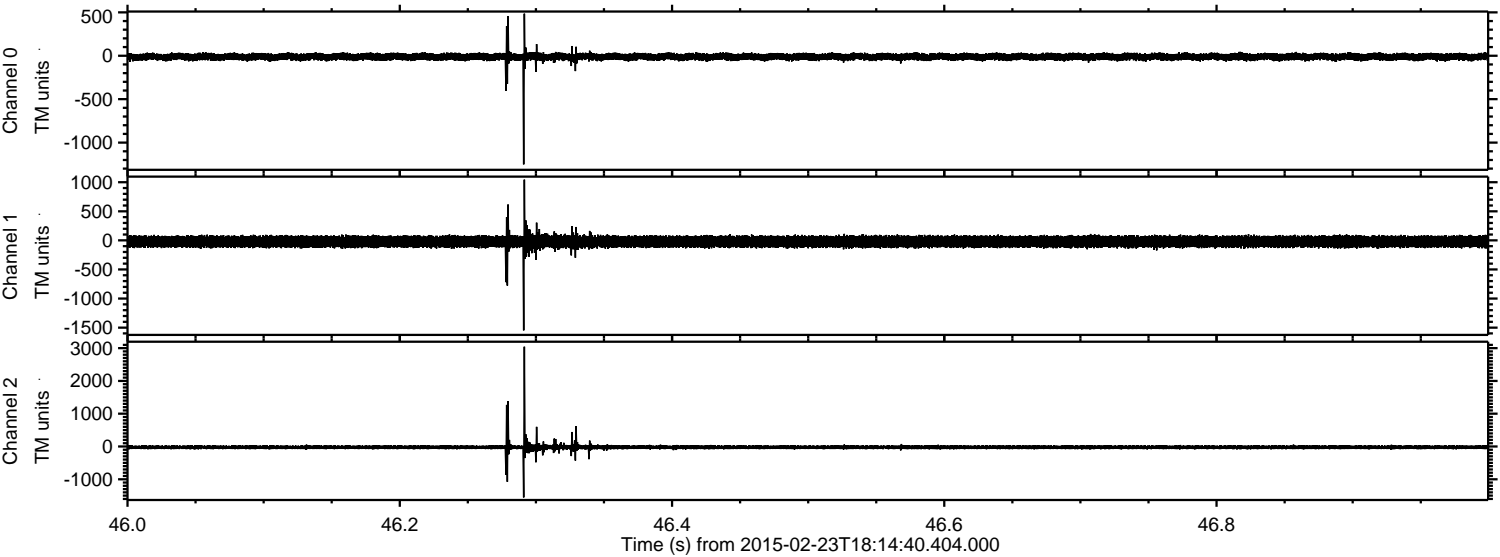

Channel 0
mn: -1251
mx: 485
 μ : -12.3
 σ : 22.1

Channel 1
mn: -1548
mx: 1044
 μ : -21.5
 σ : 53.4

Channel 2
mn: -1555
mx: 3044
 μ : -23.6
 σ : 42.2

Processed Tue Mar 3 02:33:33 2015 by ELM ver.2012-10-06 from 001__elm20150223_181439__dat00.bin

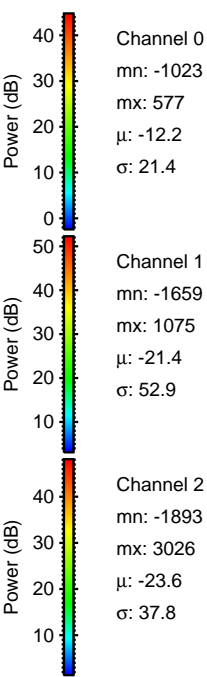
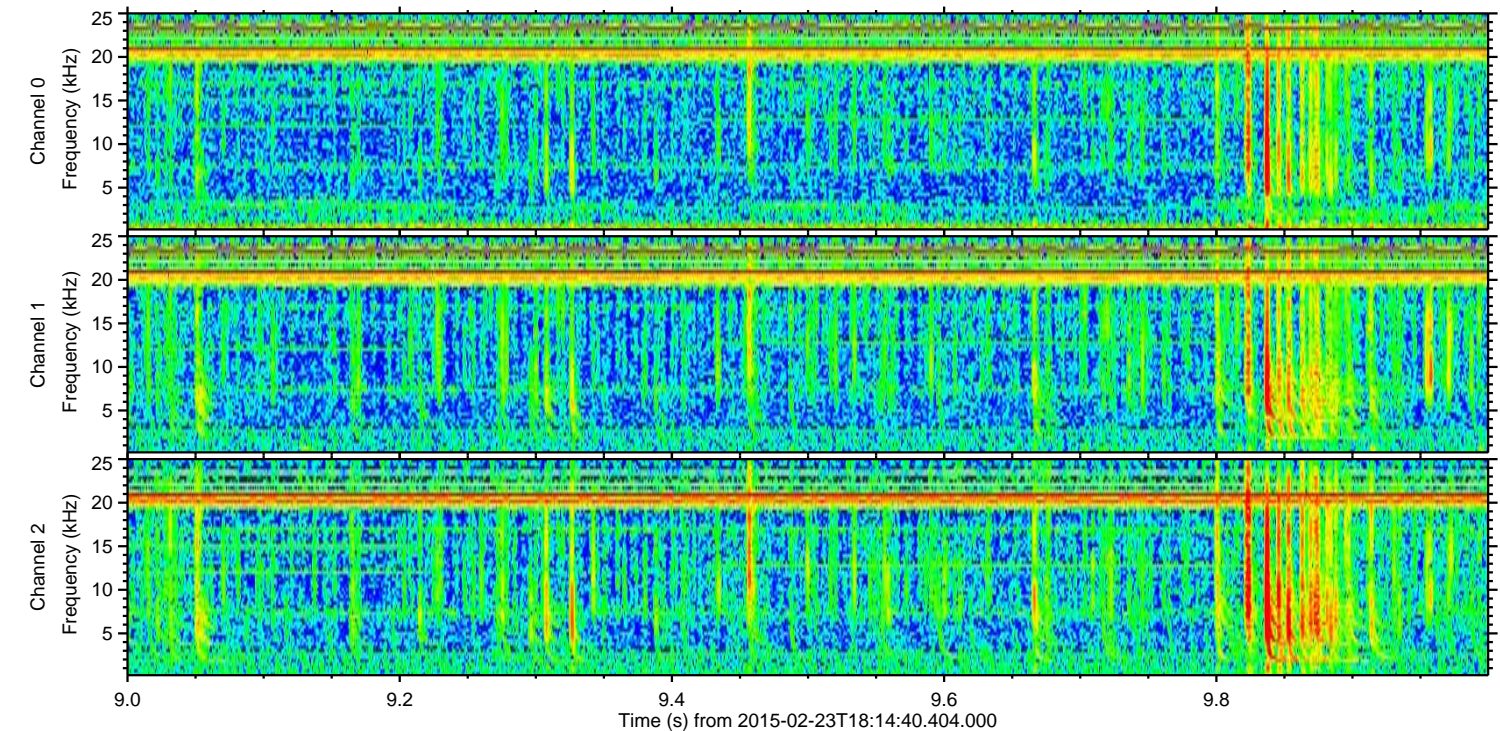
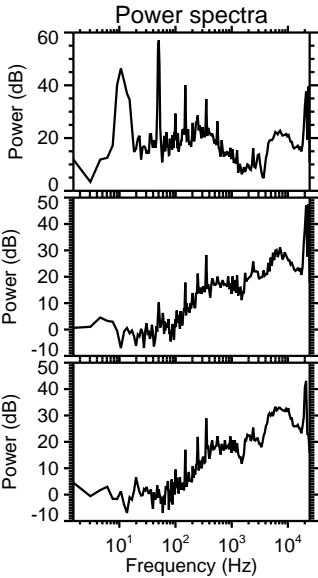
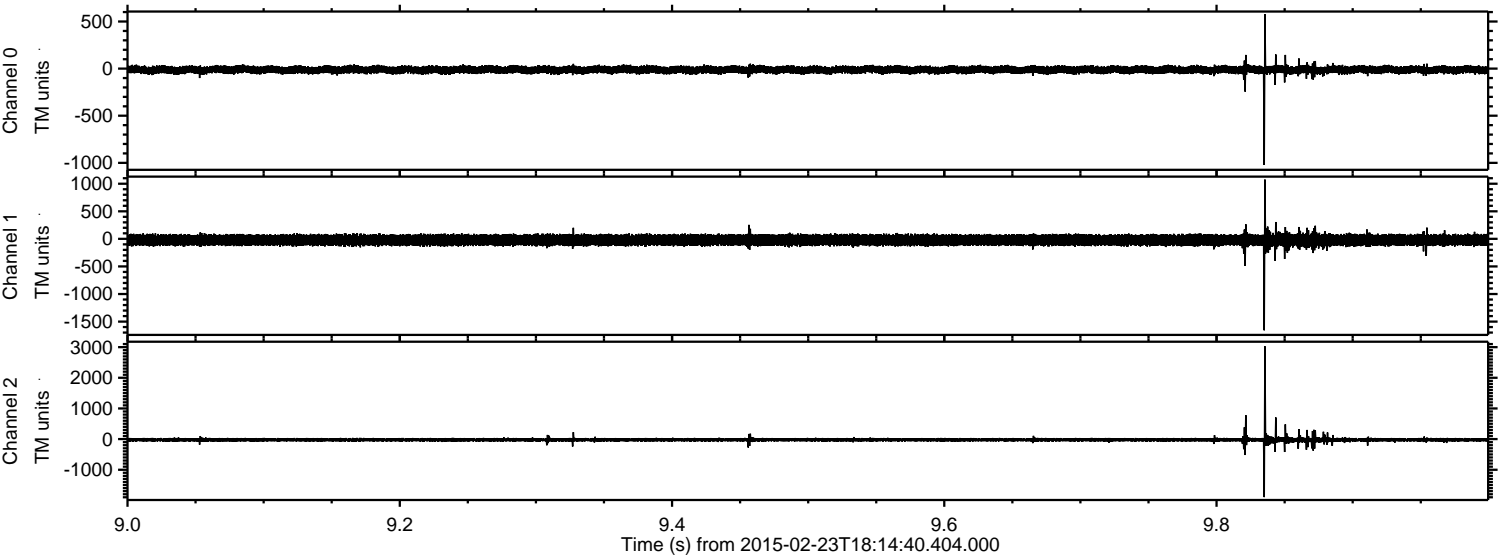

Processed Tue Mar 3 02:33:34 2015 by ELM ver.2012-10-06 from 001__elm20150223_181439__dat00.bin

