

ELMAVAN 3D WAVEFORMS (Measured data sampled at 50 kHz) 49808 packets of 144 samples from 2015-02-23T14:39:33.694.000.

Processed Tue Mar 3 00:28:47 2015 by ELM ver.2012-10-06 from 001__elm20150223_143932__dat00.bin

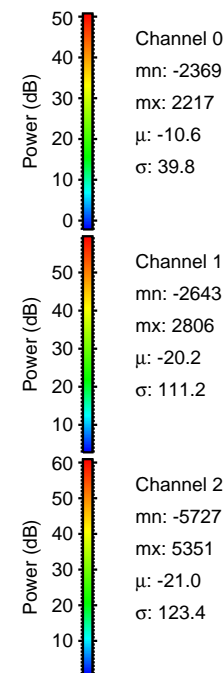
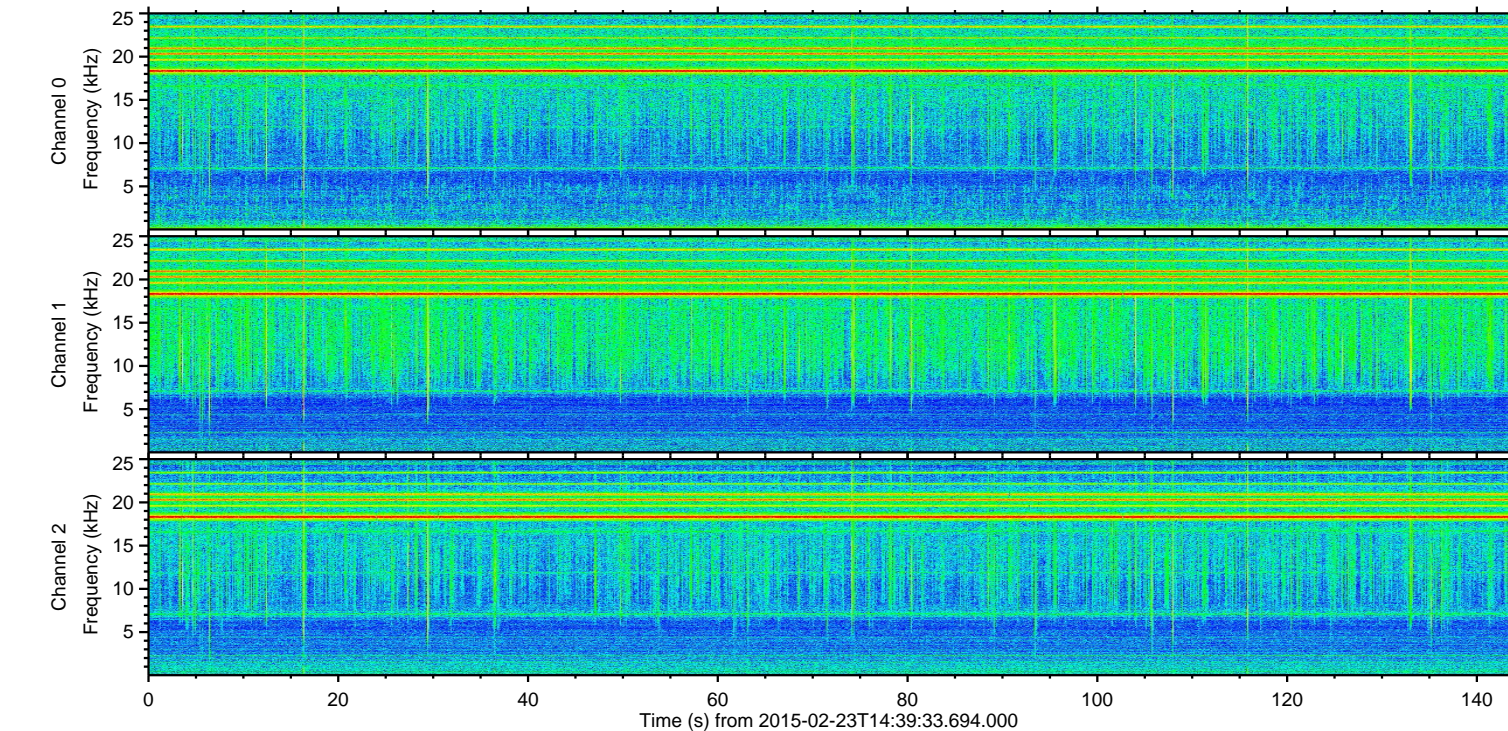
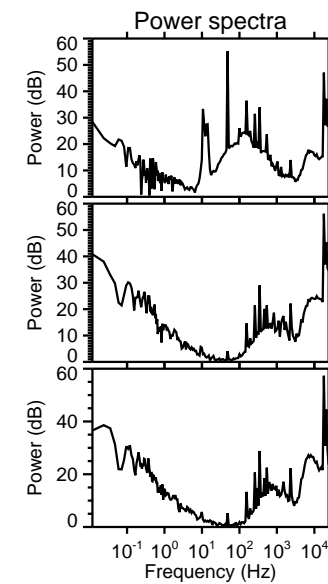
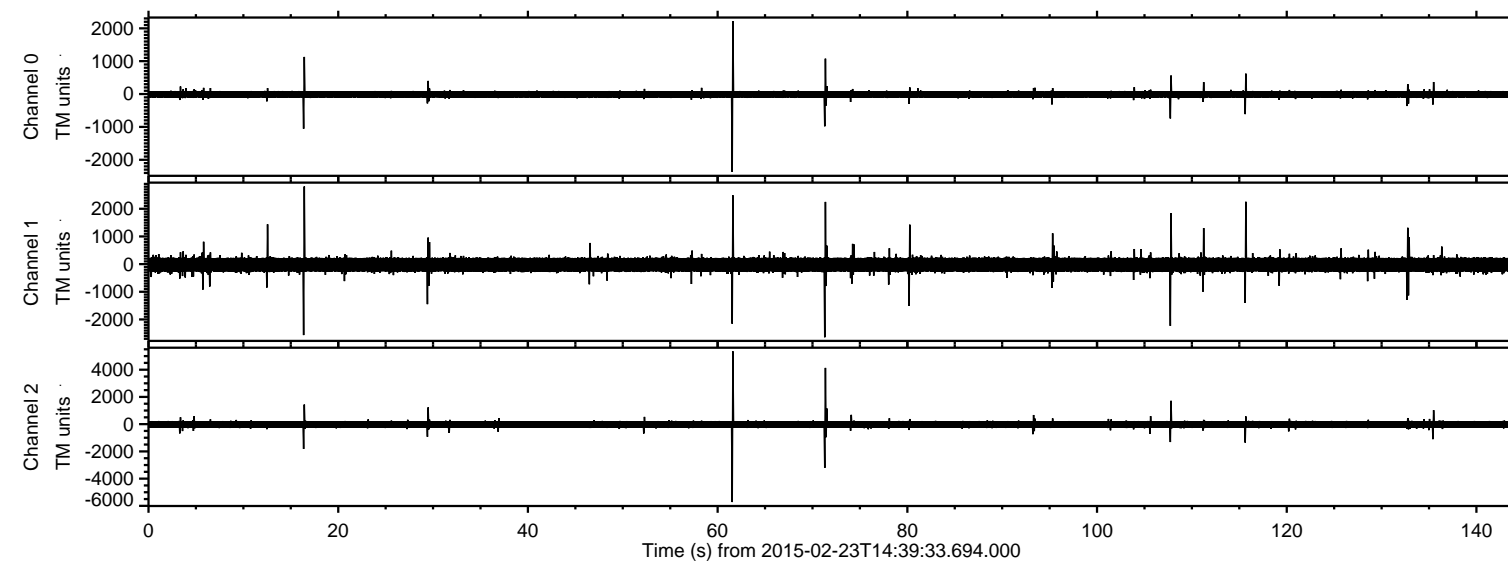

ELMAVAN 3D WAVEFORMS (Measured data sampled at 50 kHz) 49808 packets of 144 samples from 2015-02-23T14:39:33.694.000. Part 62/144

Processed Tue Mar 3 00:28:59 2015 by ELM ver.2012-10-06 from 001__elm20150223_143932__dat00.bin

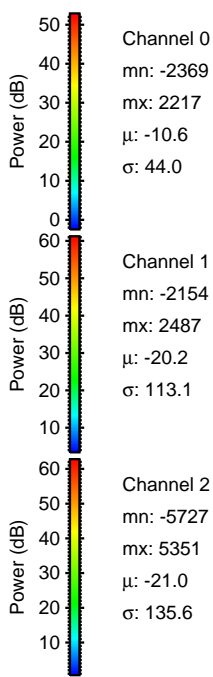
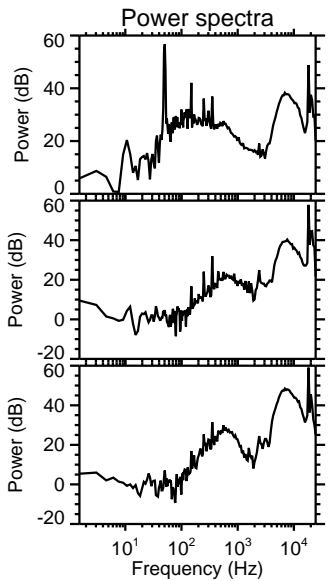
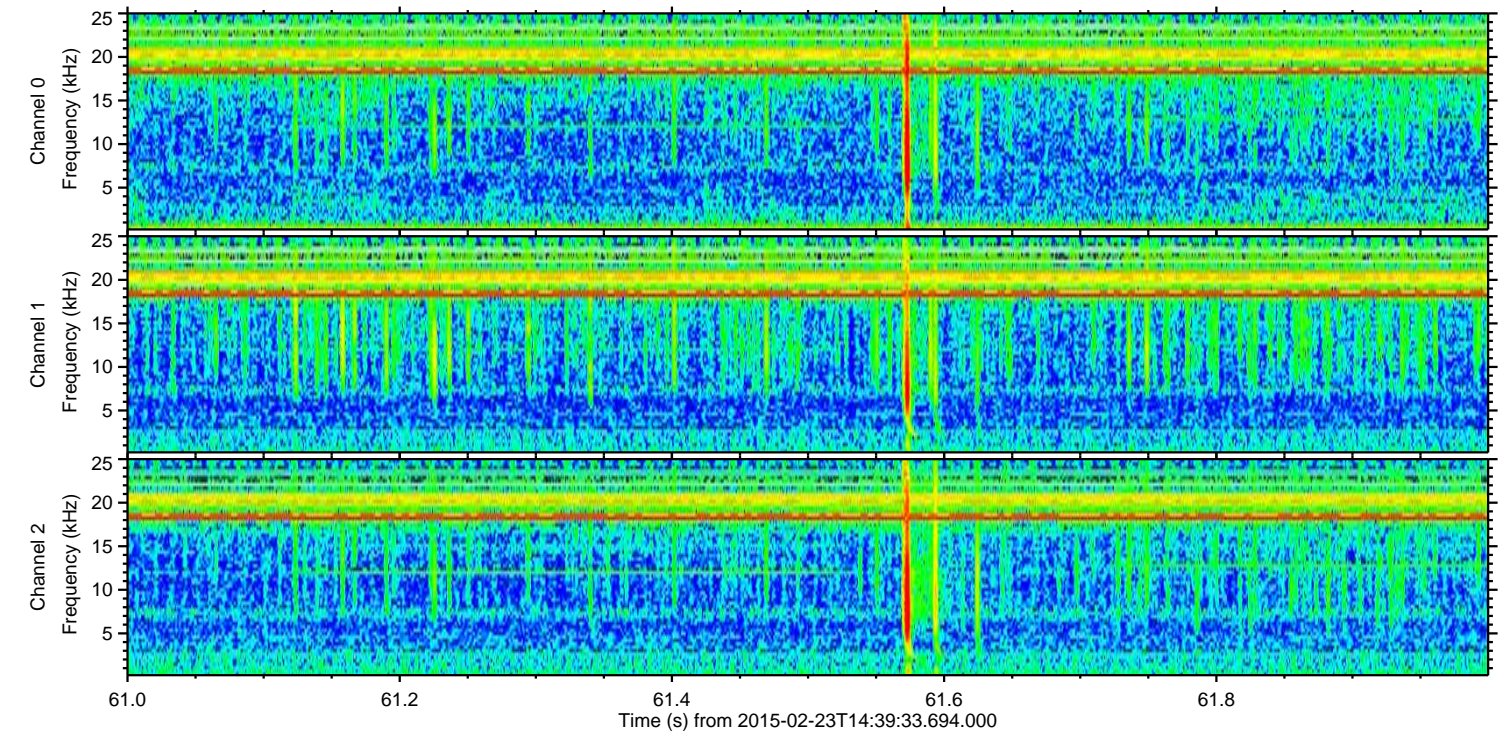
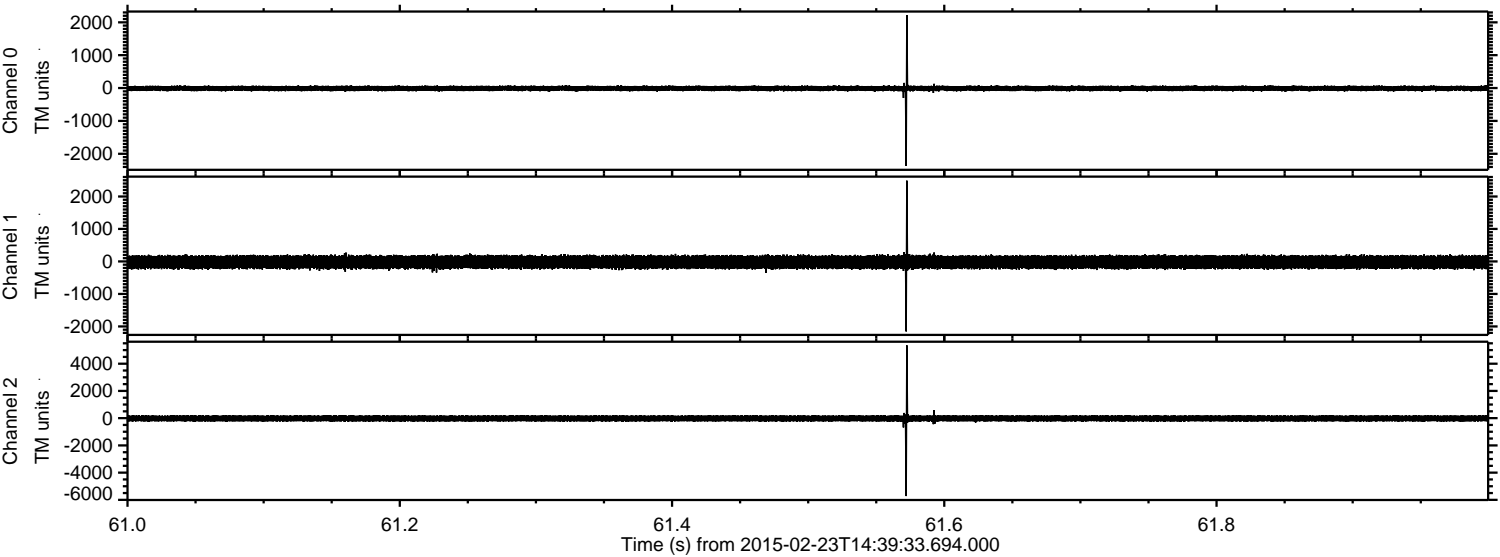

Processed Tue Mar 3 00:29:00 2015 by ELM ver.2012-10-06 from 001__elm20150223_143932__dat00.bin

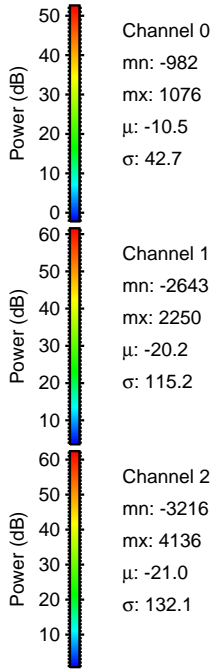
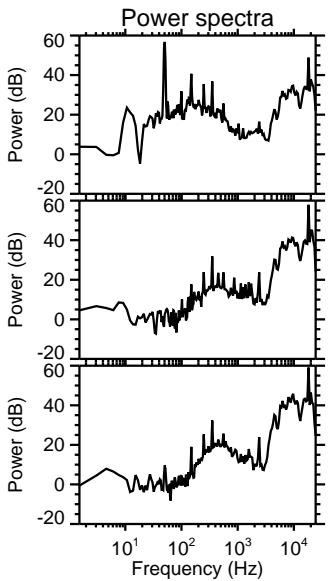
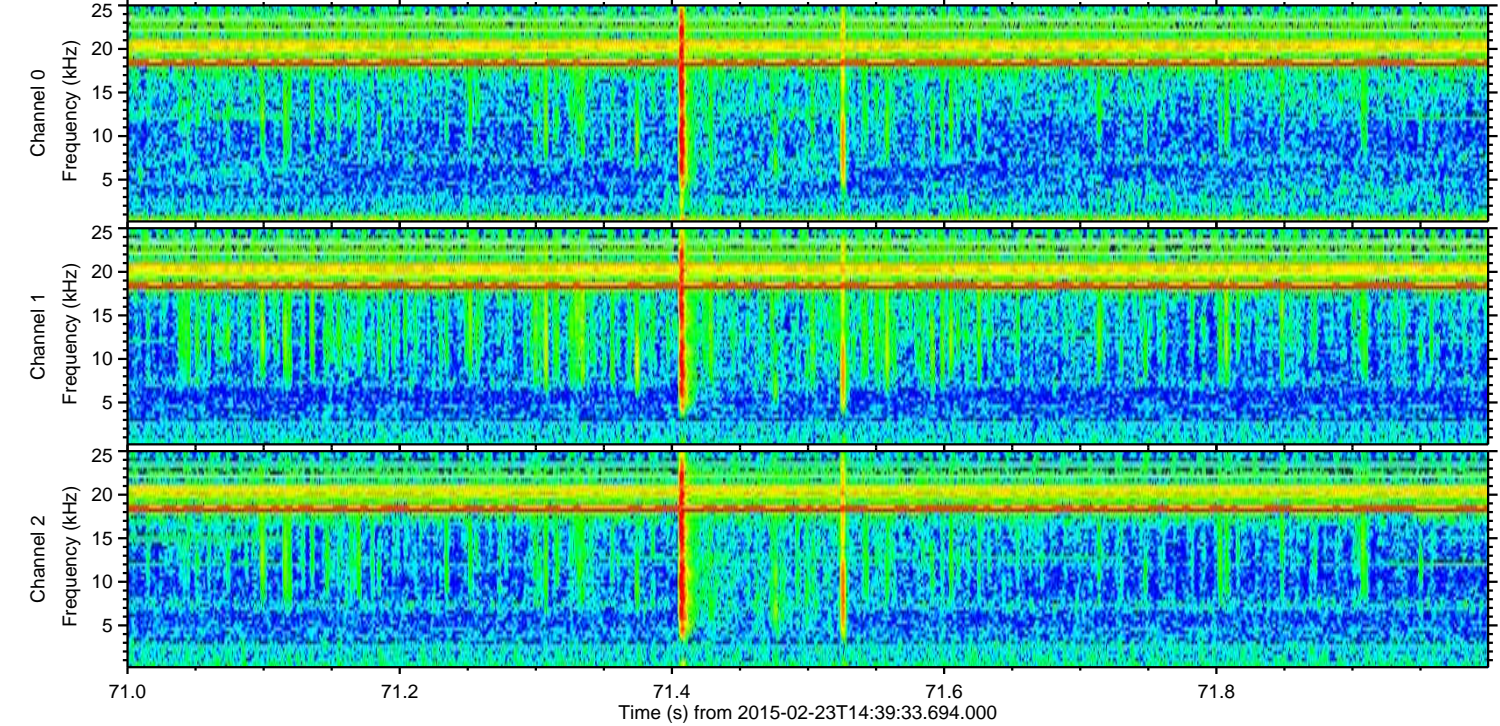
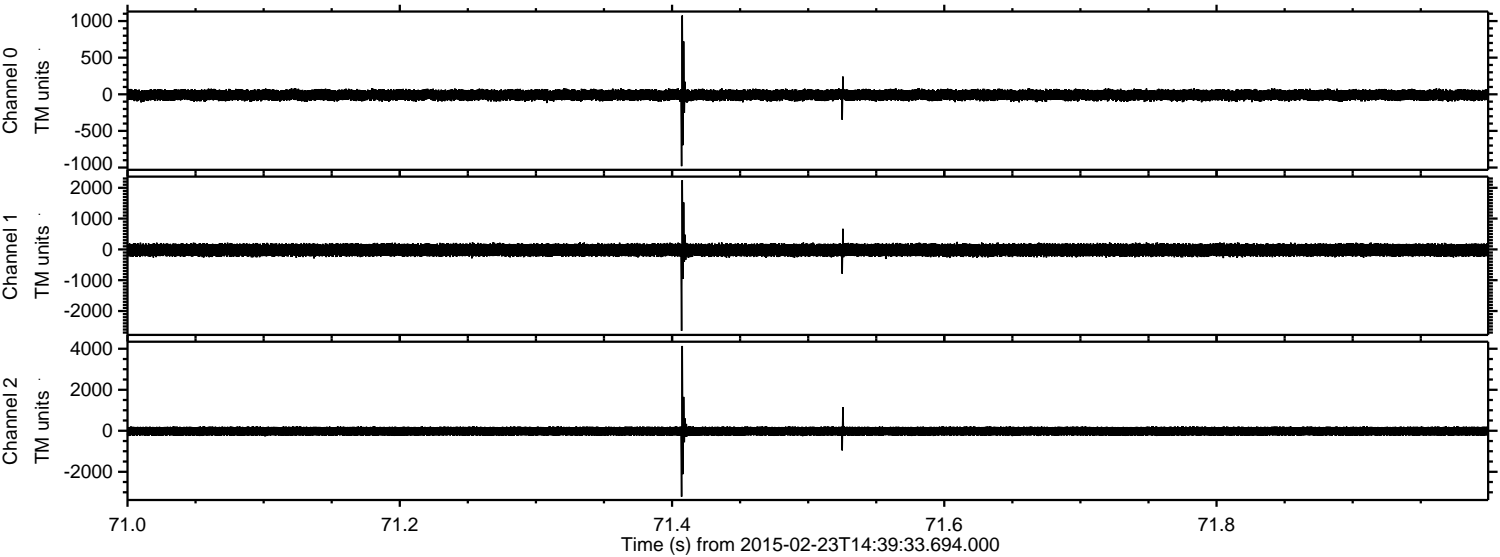

Channel 0
mn: -982
mx: 1076
 μ : -10.5
 σ : 42.7

Channel 1
mn: -2643
mx: 2250
 μ : -20.2
 σ : 115.2

Channel 2
mn: -3216
mx: 4136
 μ : -21.0
 σ : 132.1

ELMAVAN 3D WAVEFORMS (Measured data sampled at 50 kHz) 49808 packets of 144 samples from 2015-02-23T14:39:33.694.000. Part 17/144

Processed Tue Mar 3 00:29:01 2015 by ELM ver.2012-10-06 from 001__elm20150223_143932__dat00.bin

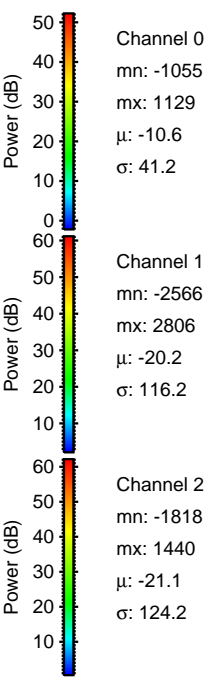
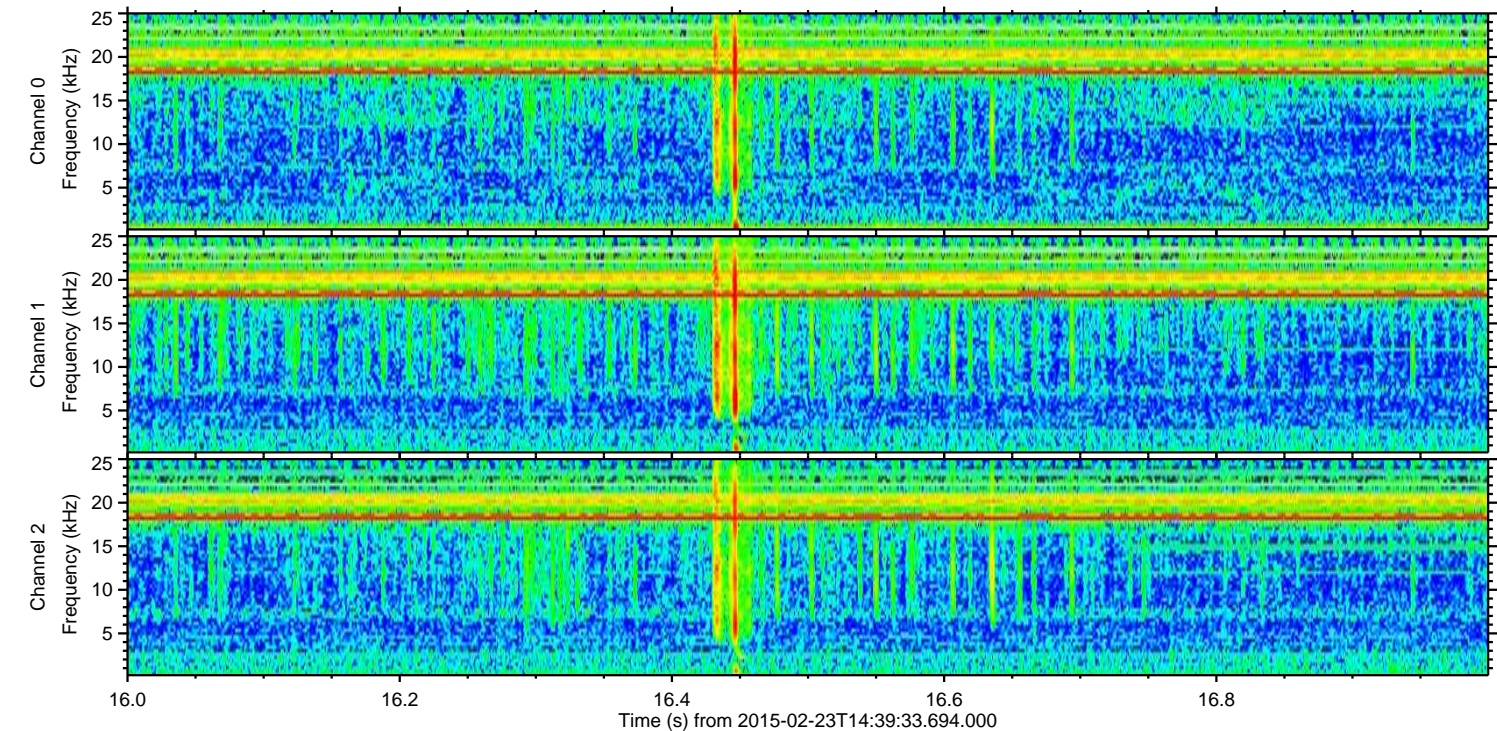
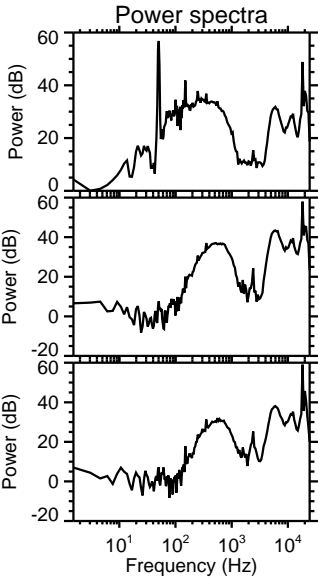
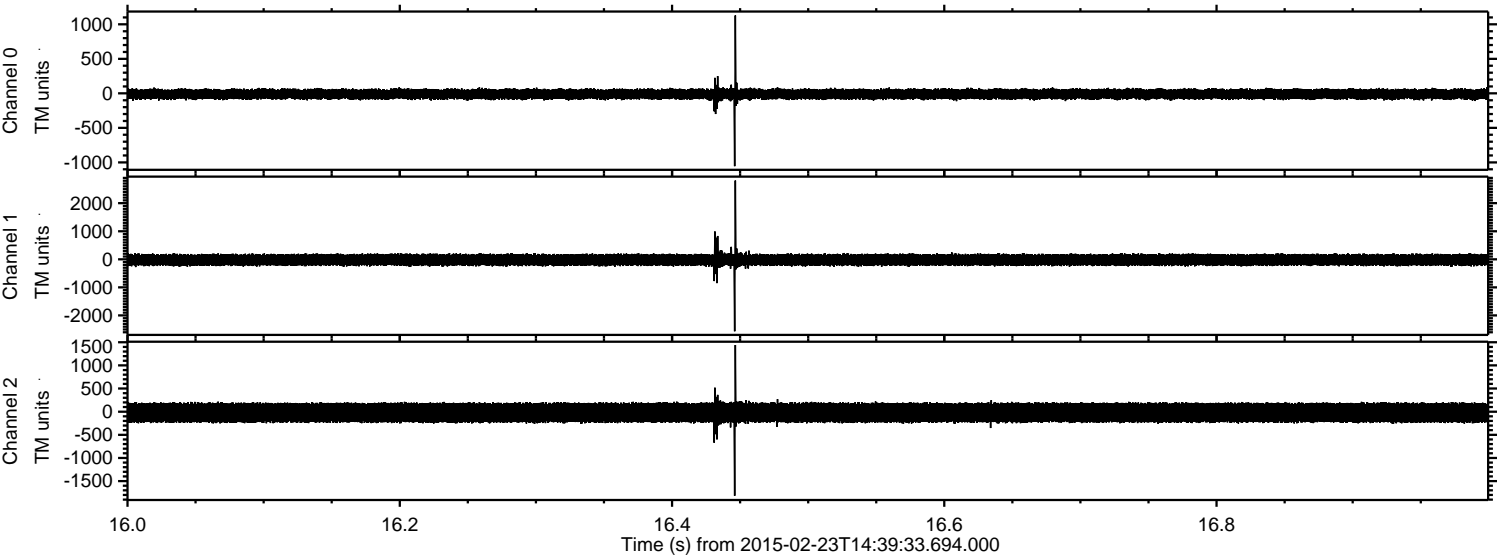

ELMAVAN 3D WAVEFORMS (Measured data sampled at 50 kHz) 49808 packets of 144 samples from 2015-02-23T14:39:33.694.000. Part 116/144

Processed Tue Mar 3 00:29:01 2015 by ELM ver.2012-10-06 from 001__elm20150223_143932__dat00.bin

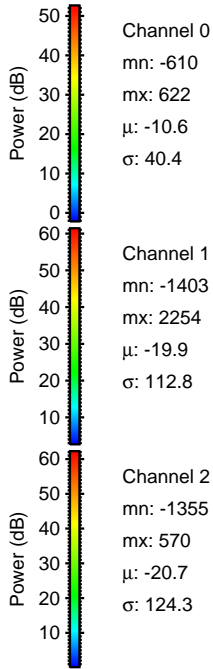
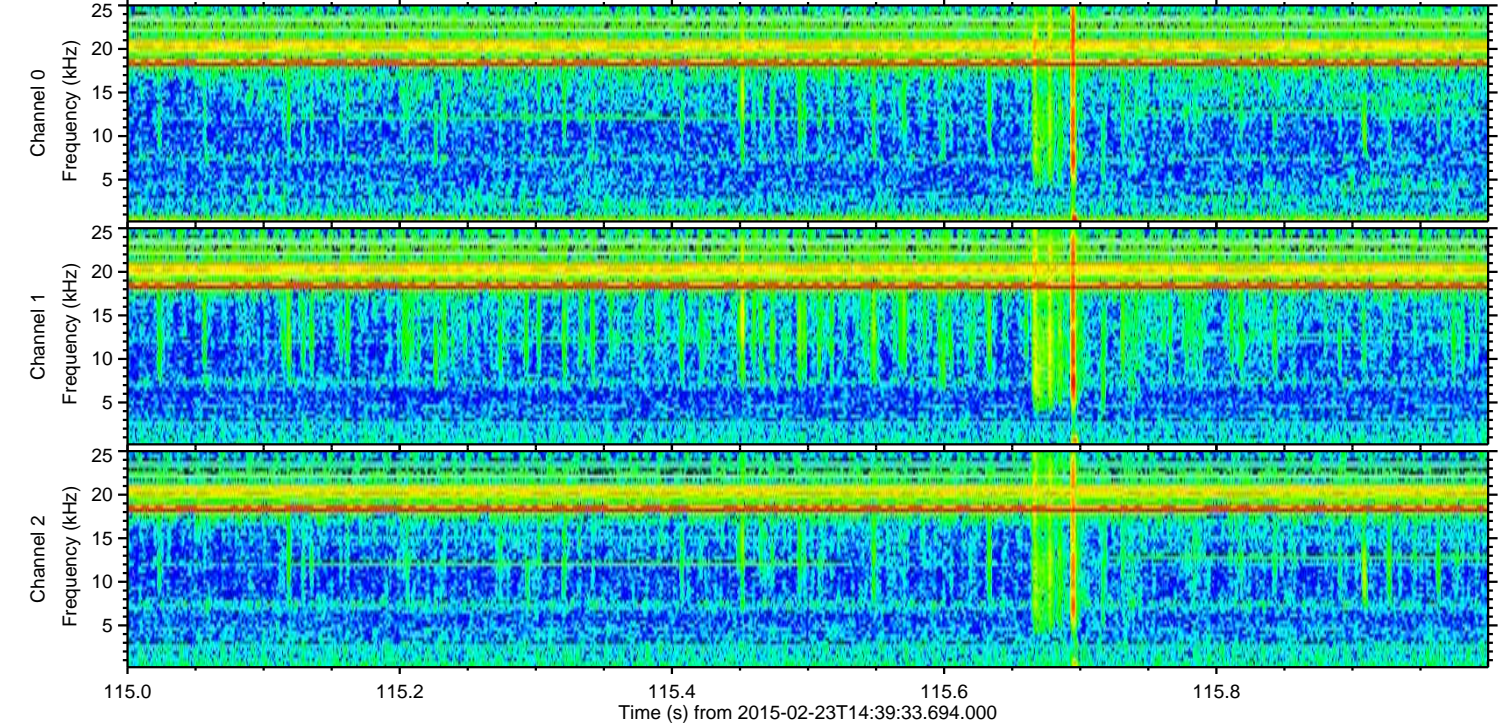
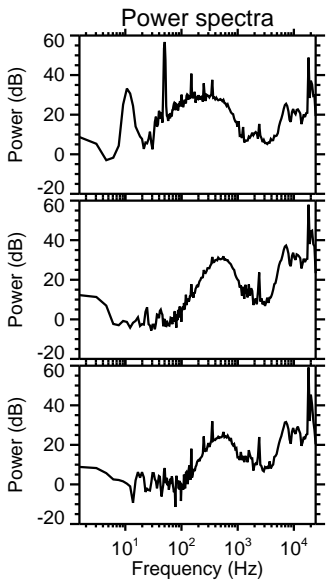
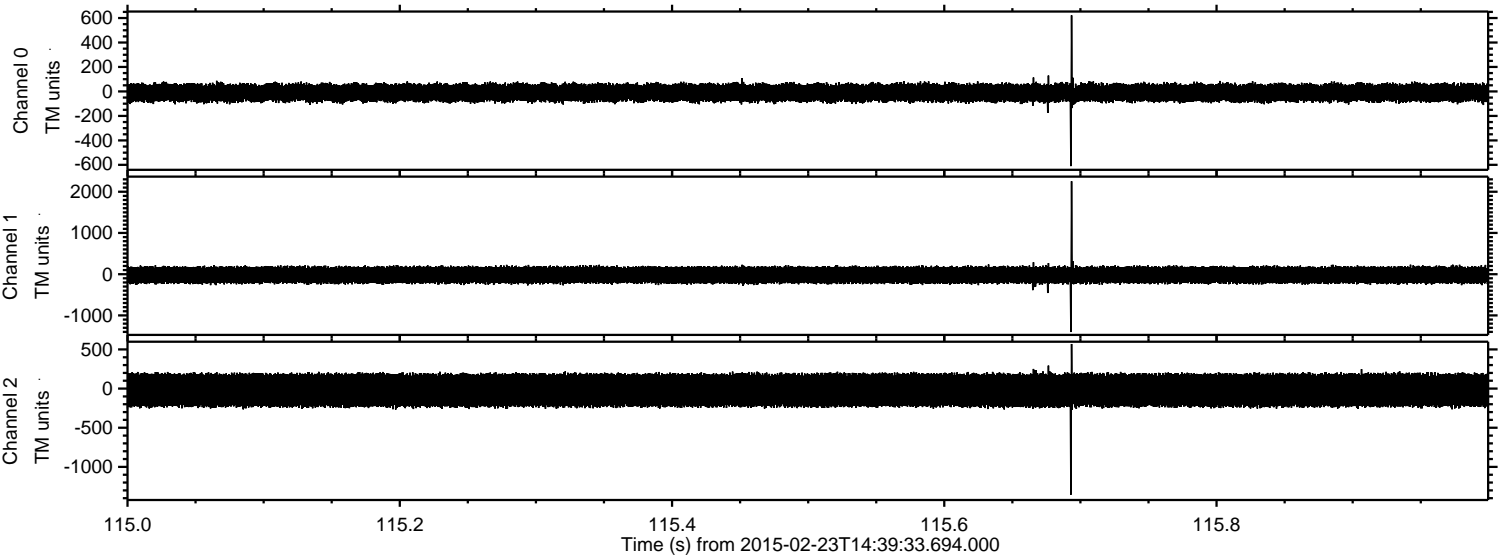

ELMAVAN 3D WAVEFORMS (Measured data sampled at 50 kHz) 49808 packets of 144 samples from 2015-02-23T14:39:33.694.000. Part 108/144

Processed Tue Mar 3 00:29:02 2015 by ELM ver.2012-10-06 from 001__elm20150223_143932__dat00.bin

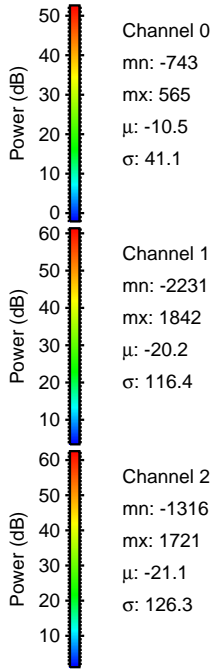
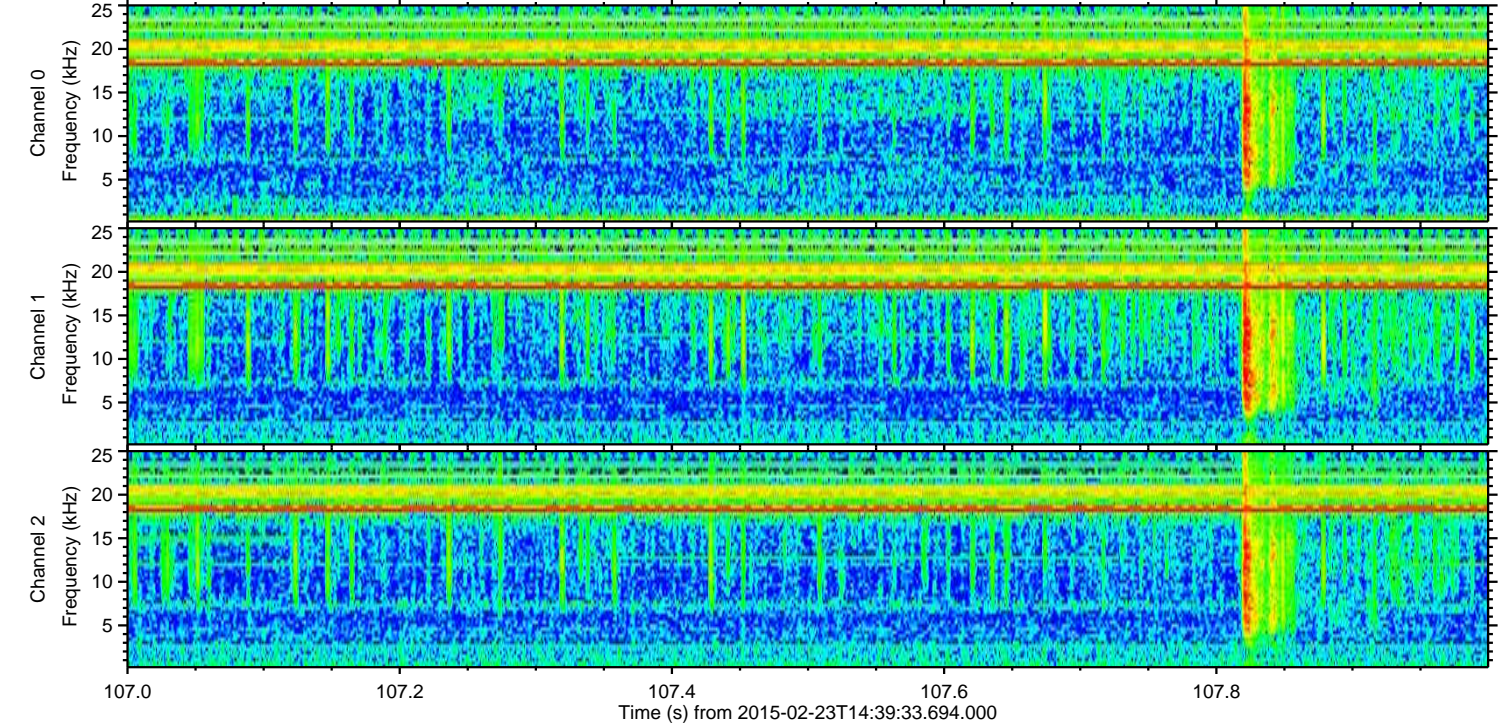
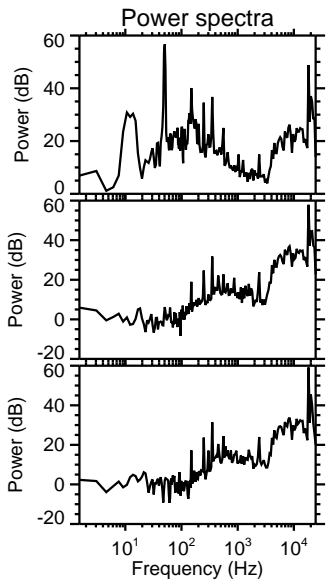
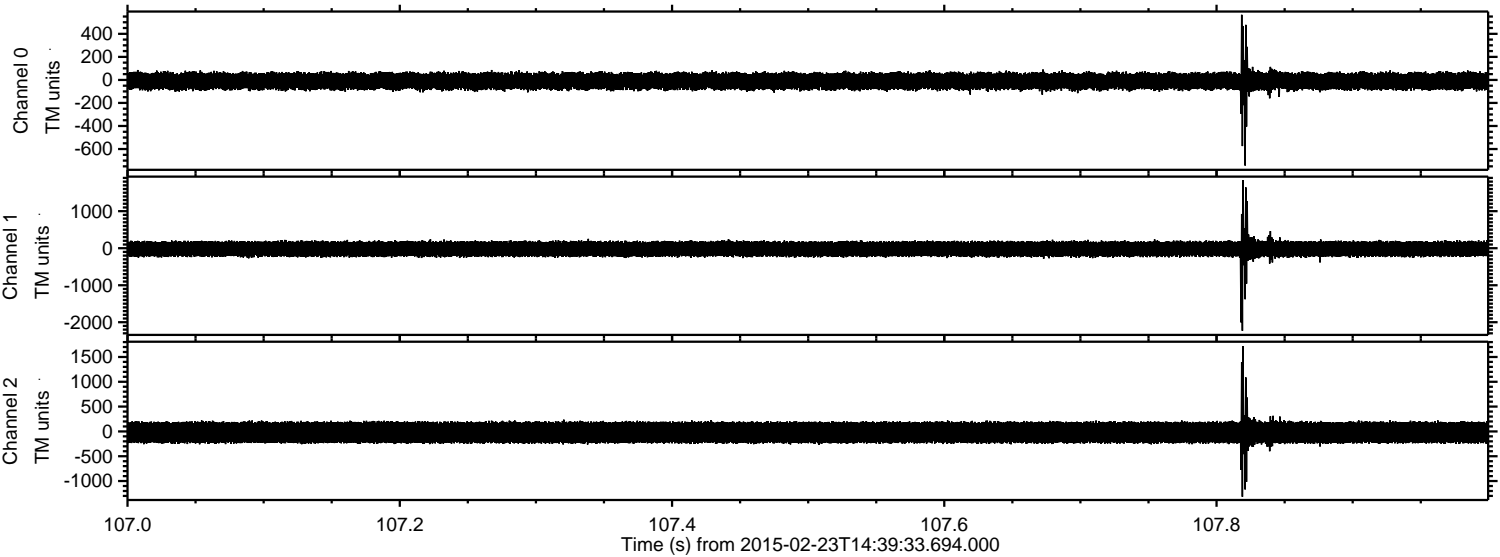

Channel 0
mn: -743
mx: 565
 μ : -10.5
 σ : 41.1

Channel 1
mn: -2231
mx: 1842
 μ : -20.2
 σ : 116.4

Channel 2
mn: -1316
mx: 1721
 μ : -21.1
 σ : 126.3

Processed Tue Mar 3 00:29:03 2015 by ELM ver.2012-10-06 from 001__elm20150223_143932__dat00.bin

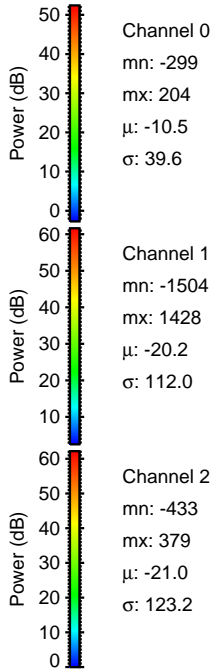
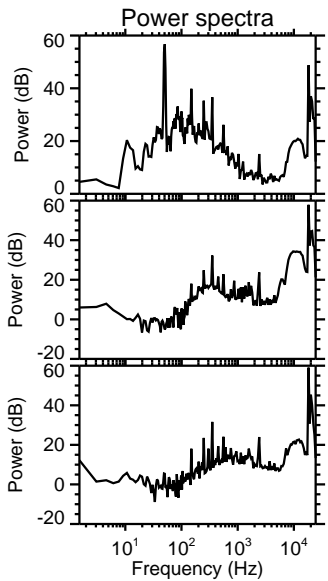
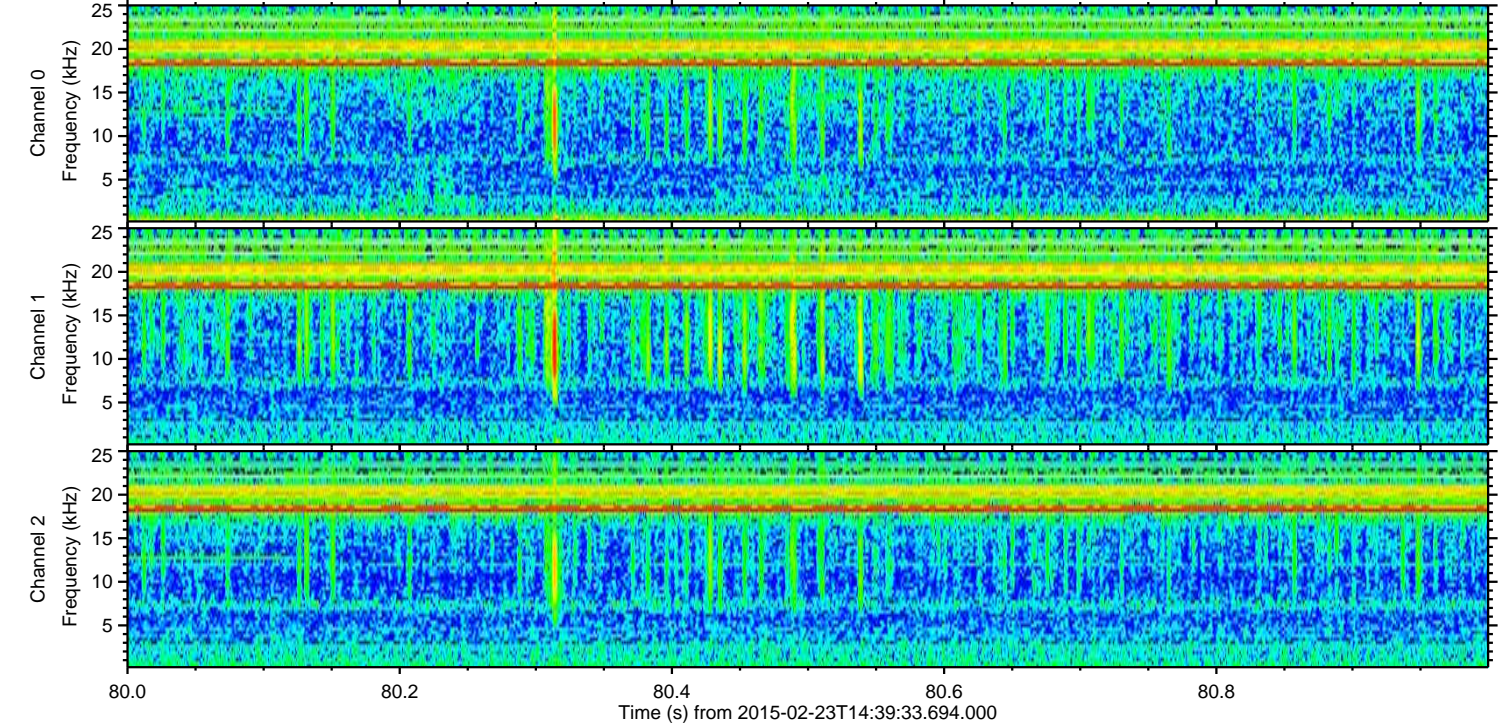
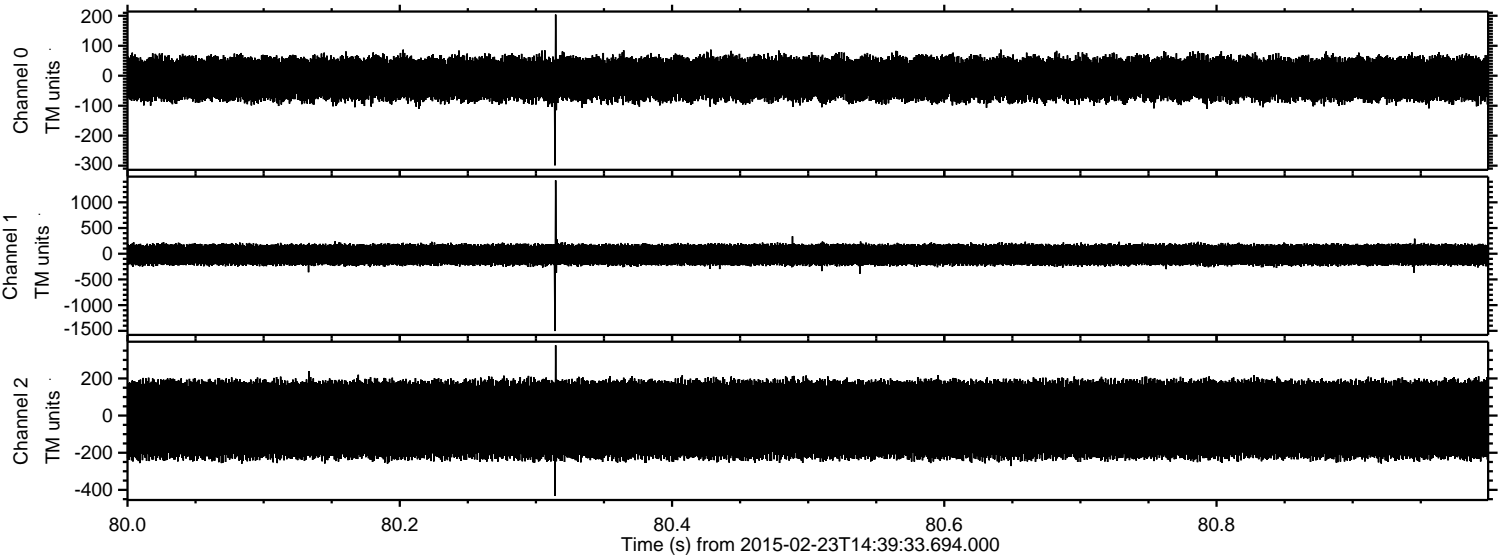

Processed Tue Mar 3 00:29:04 2015 by ELM ver.2012-10-06 from 001__elm20150223_143932__dat00.bin

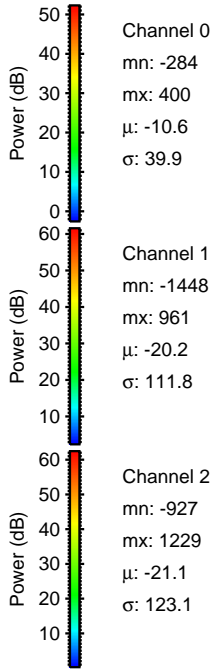
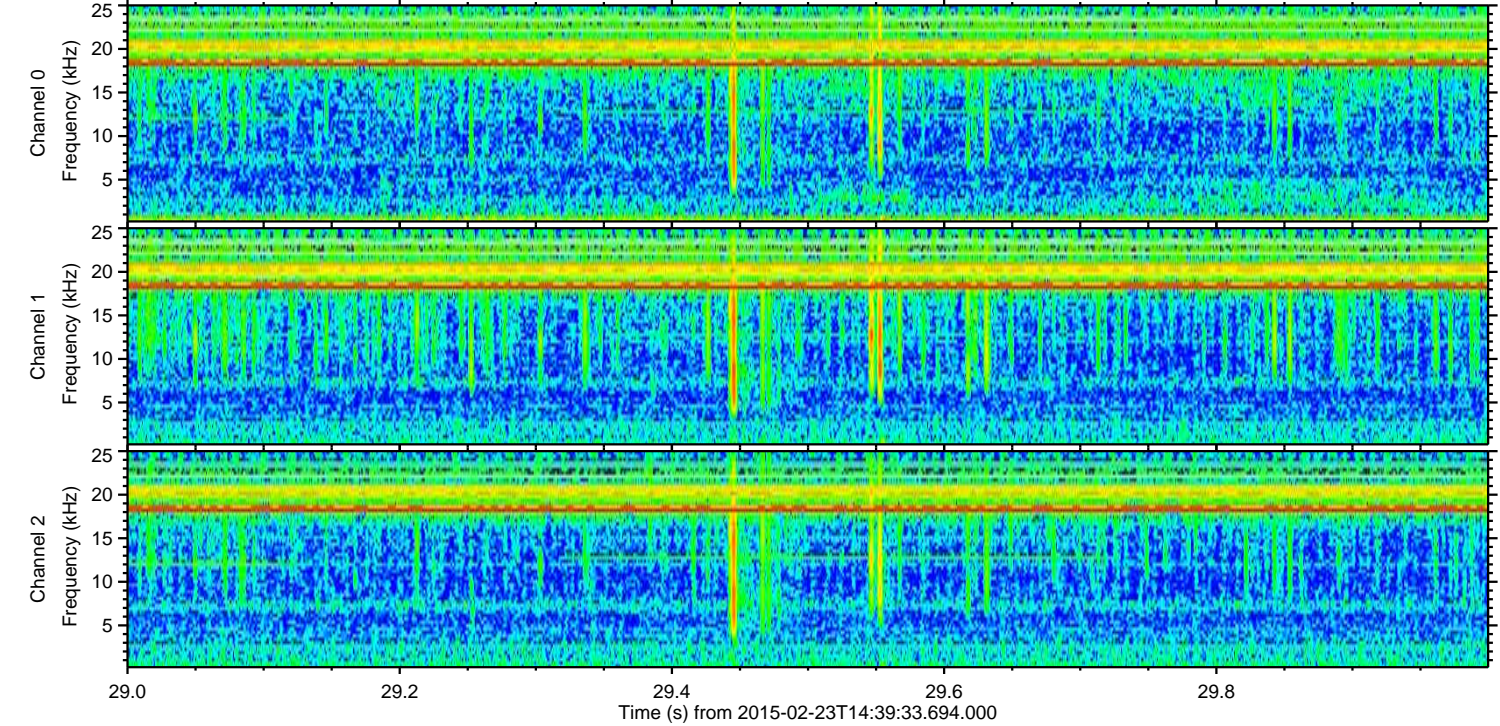
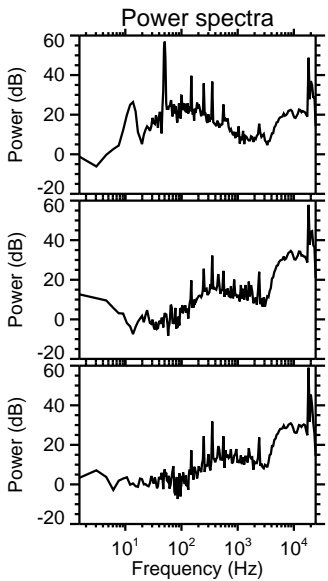
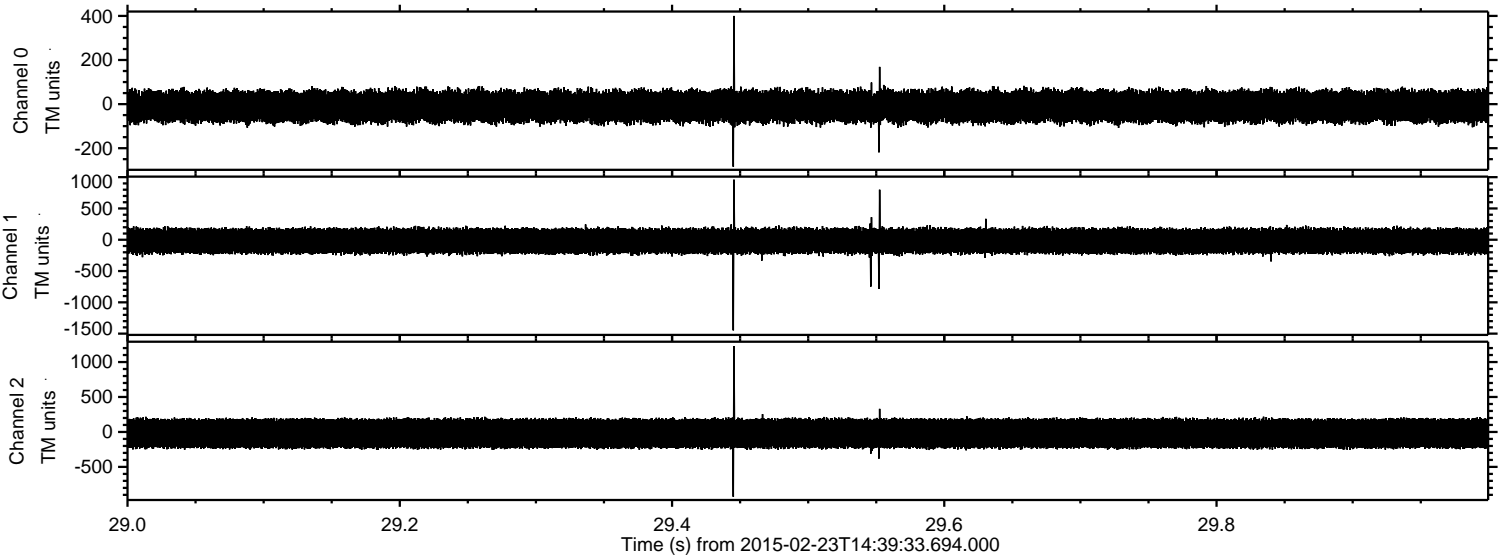

ELMAVAN 3D WAVEFORMS (Measured data sampled at 50 kHz) 49808 packets of 144 samples from 2015-02-23T14:39:33.694.000. Part 13/144

Processed Tue Mar 3 00:29:05 2015 by ELM ver.2012-10-06 from 001__elm20150223_143932__dat00.bin

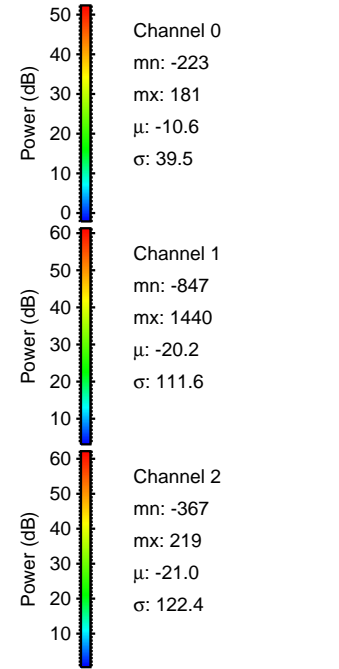
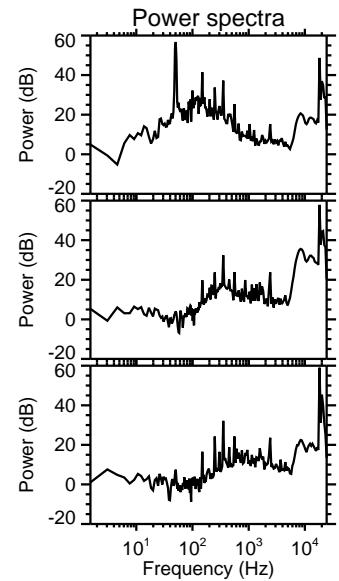
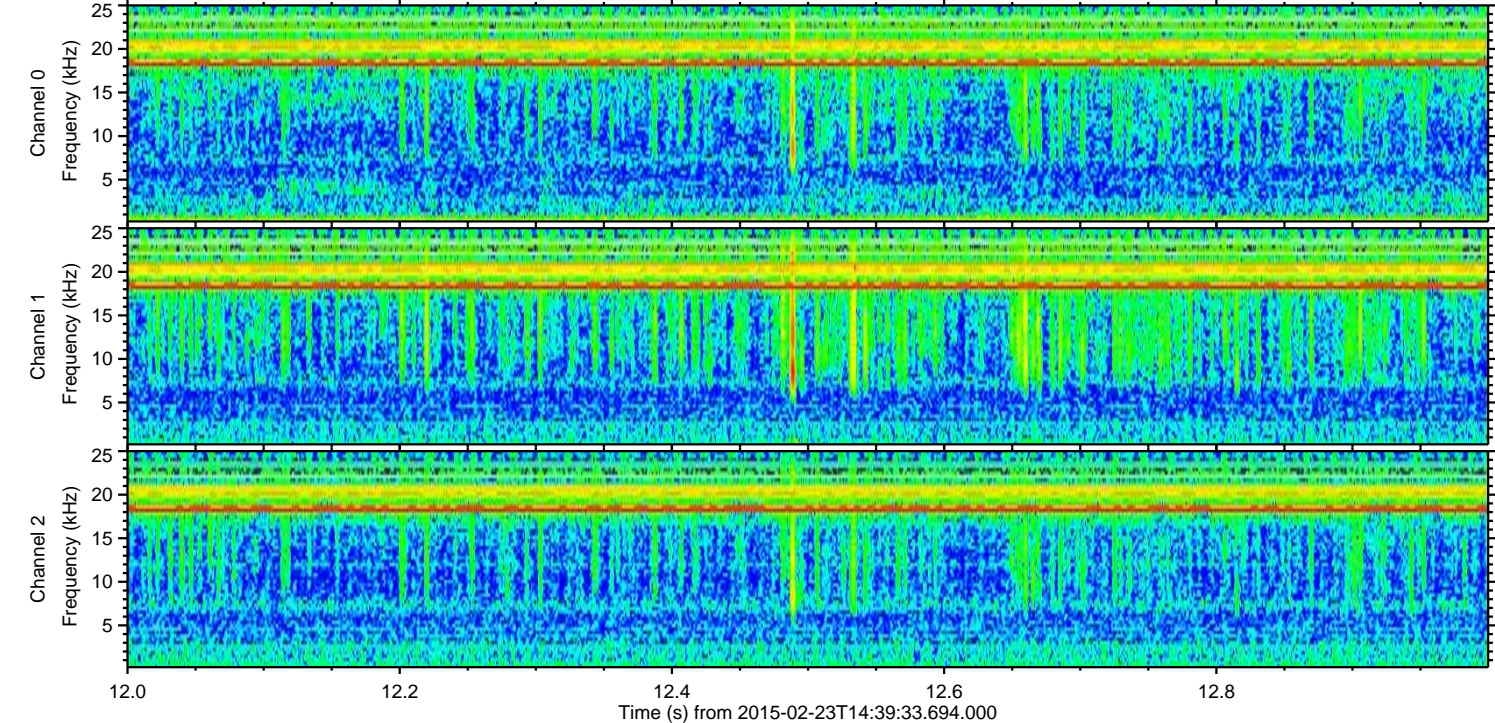
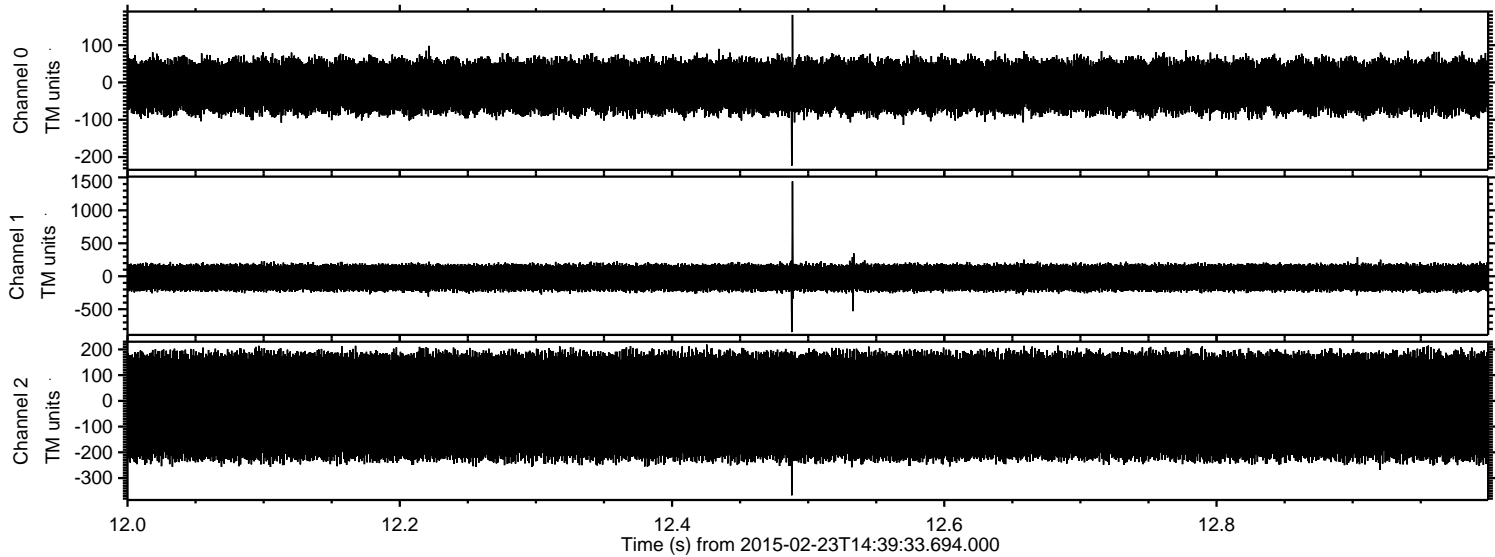

Power spectra

Channel 0

mn: -223
mx: 181
 μ : -10.6
 σ : 39.5

Channel 1

mn: -847
mx: 1440
 μ : -20.2
 σ : 111.6

Channel 2

mn: -367
mx: 219
 μ : -21.0
 σ : 122.4

ELMAVAN 3D WAVEFORMS (Measured data sampled at 50 kHz) 49808 packets of 144 samples from 2015-02-23T14:39:33.694.000. Part 133/144

Processed Tue Mar 3 00:29:06 2015 by ELM ver.2012-10-06 from 001__elm20150223_143932__dat00.bin

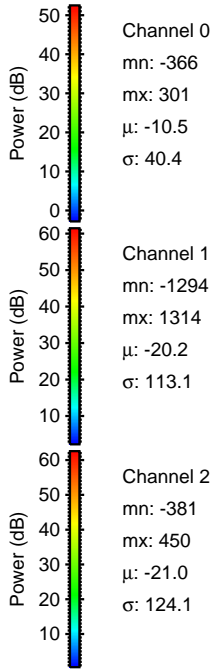
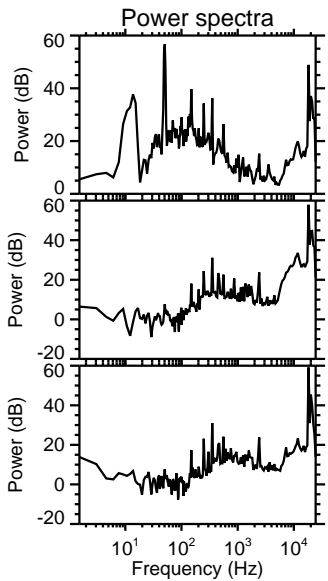
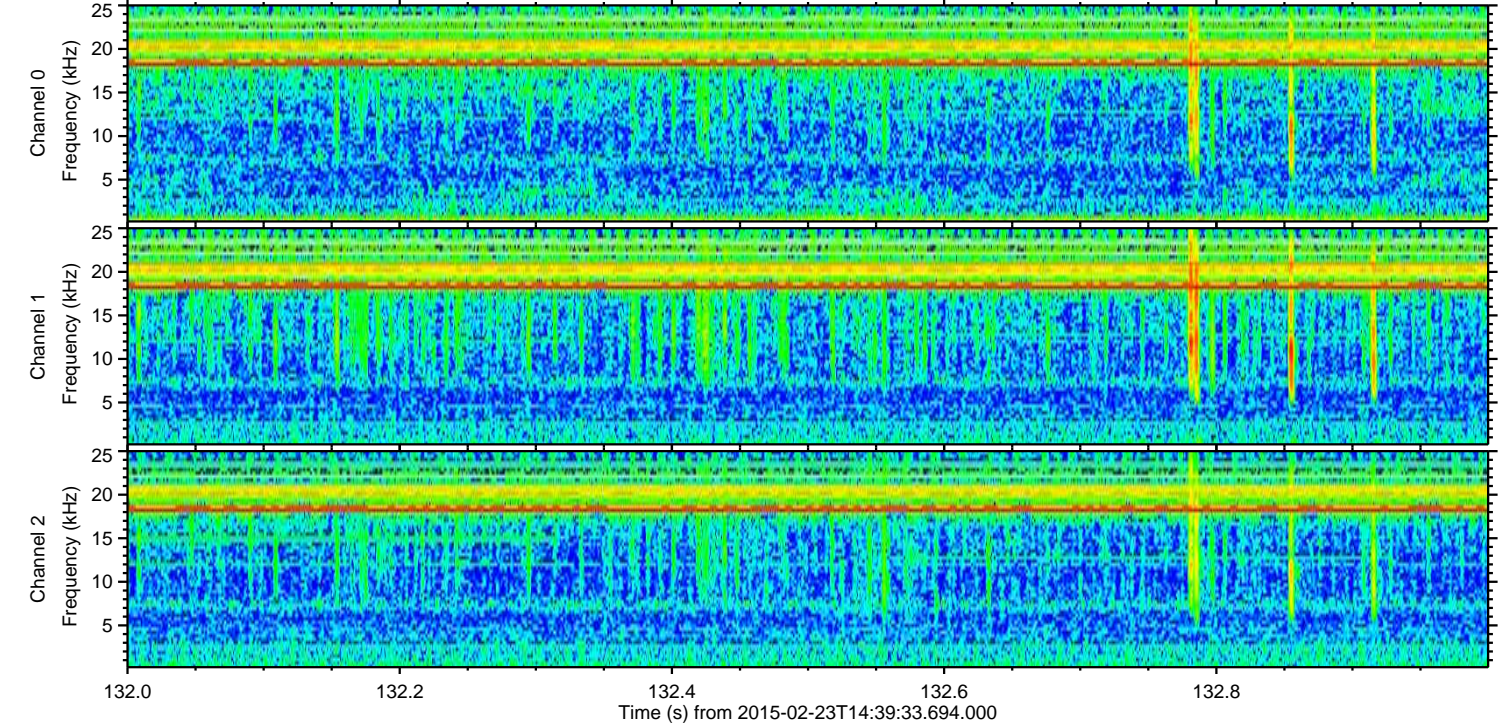
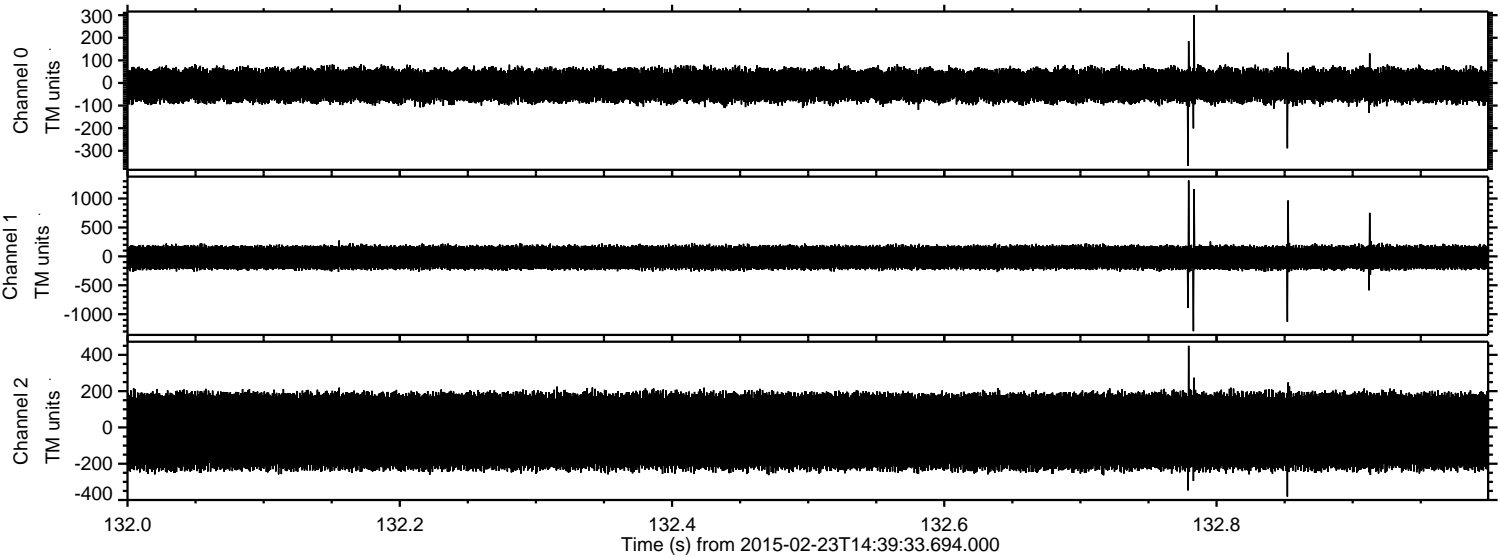

Processed Tue Mar 3 00:29:07 2015 by ELM ver.2012-10-06 from 001__elm20150223_143932__dat00.bin

