

ELMAVAN 3D WAVEFORMS (Measured data sampled at 50 kHz) 49732 packets of 144 samples from 2015-02-23T08:39:22.550.000.

Processed Mon Mar 2 21:37:46 2015 by ELM ver.2012-10-06 from 001__elm20150223_083921__dat00.bin

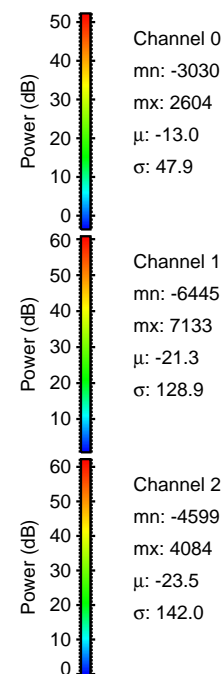

Processed Mon Mar 2 21:38:02 2015 by ELM ver.2012-10-06 from 001__elm20150223_083921__dat00.bin

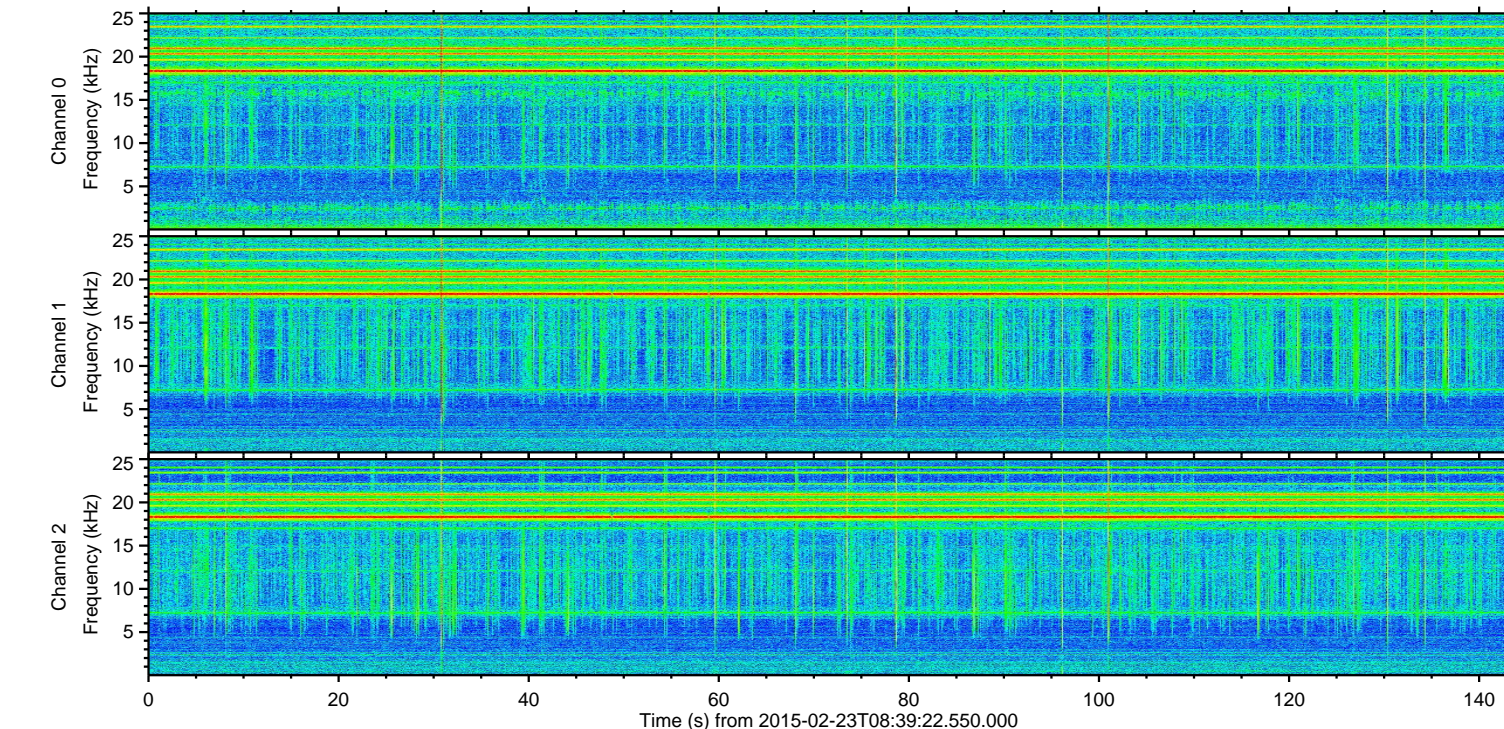
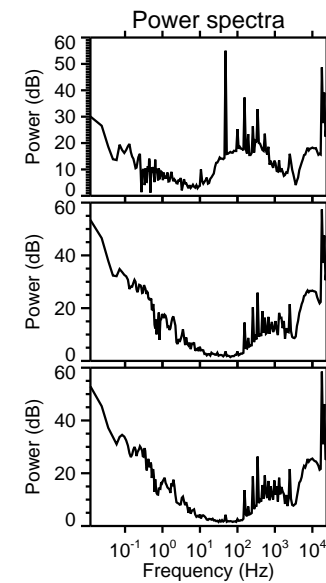
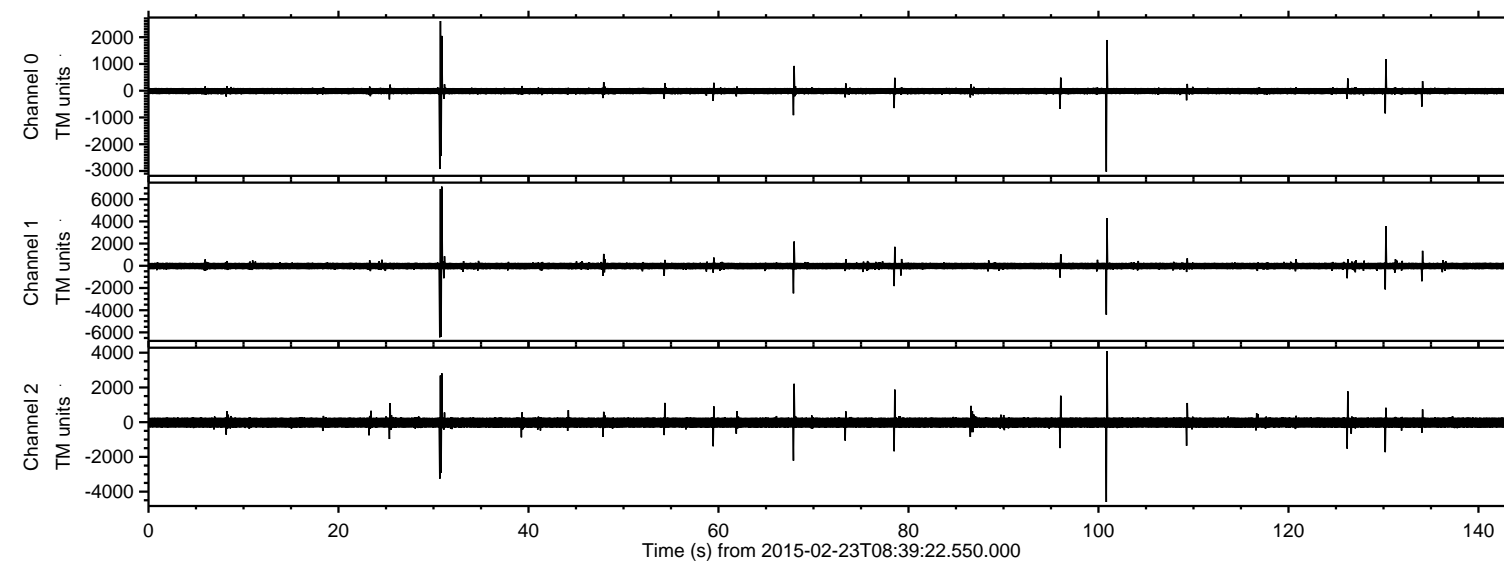
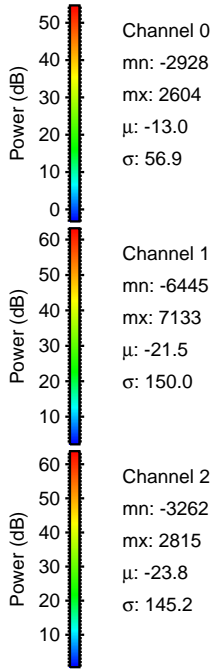
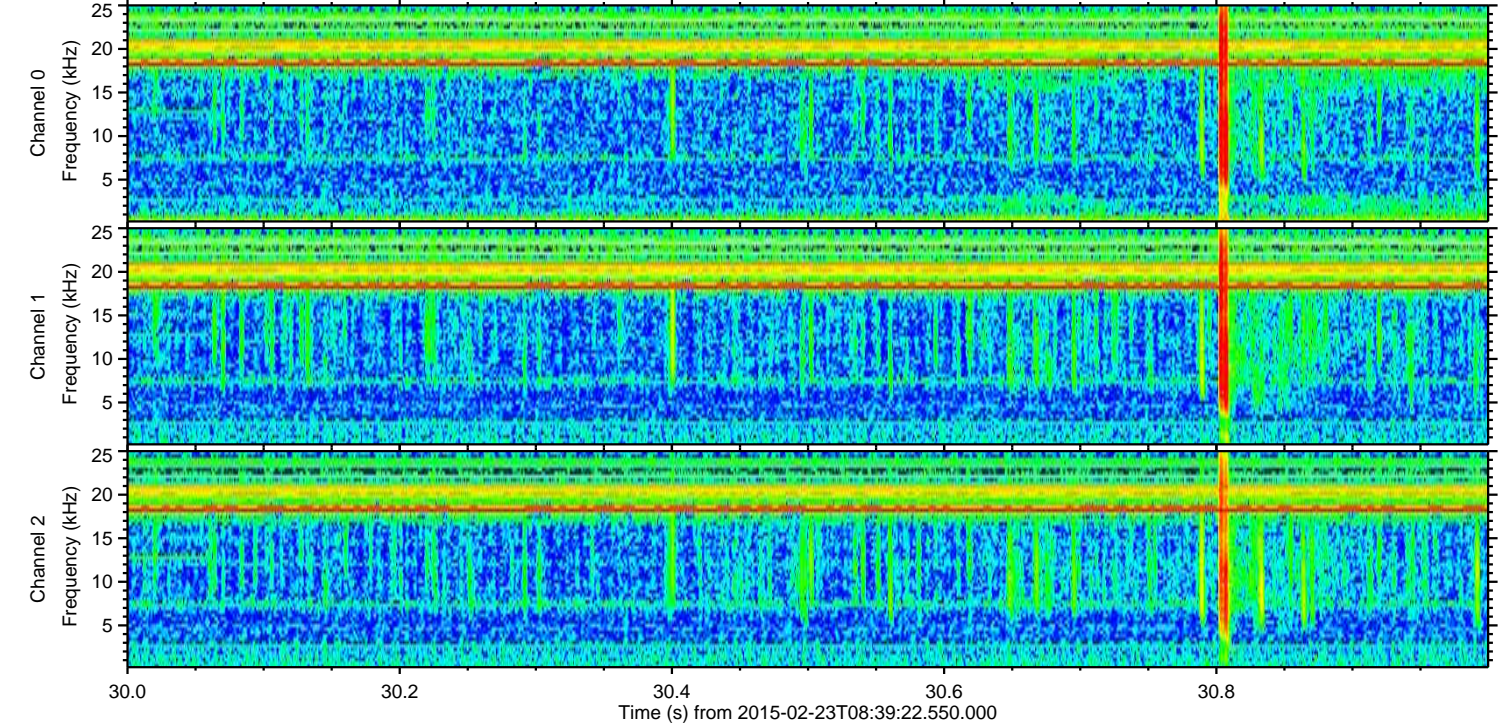
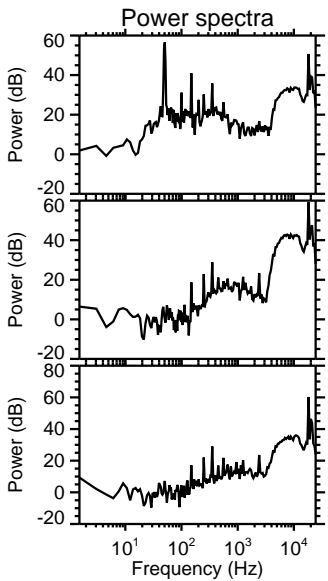
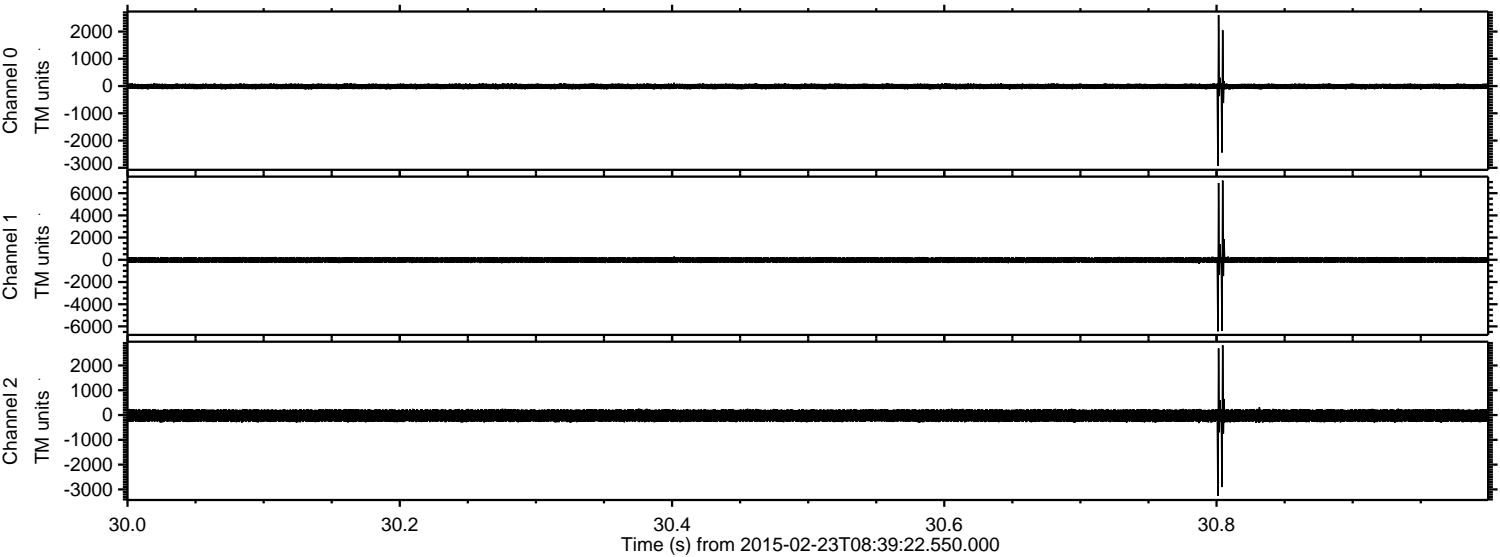

ELMAVAN 3D WAVEFORMS (Measured data sampled at 50 kHz) 49732 packets of 144 samples from 2015-02-23T08:39:22.550.000. Part 101/144

Processed Mon Mar 2 21:38:03 2015 by ELM ver.2012-10-06 from 001__elm20150223_083921__dat00.bin

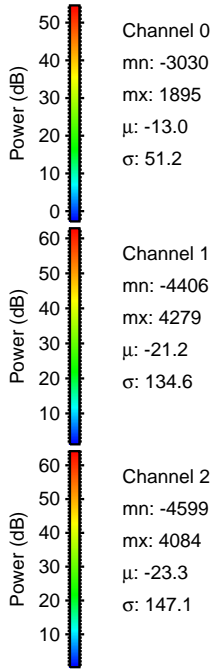
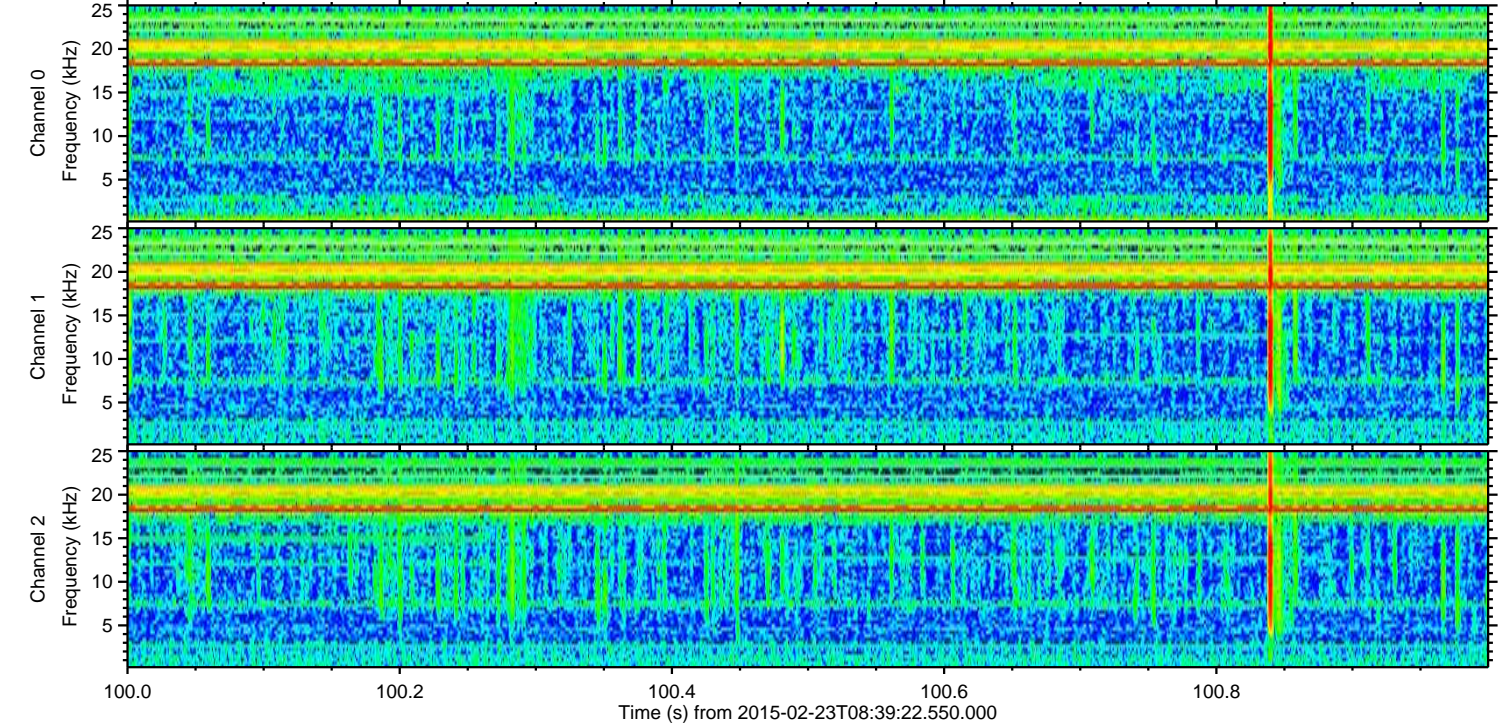
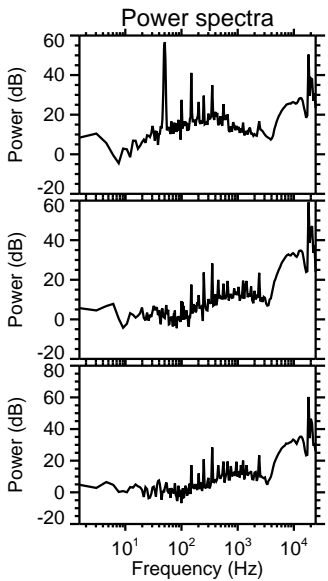
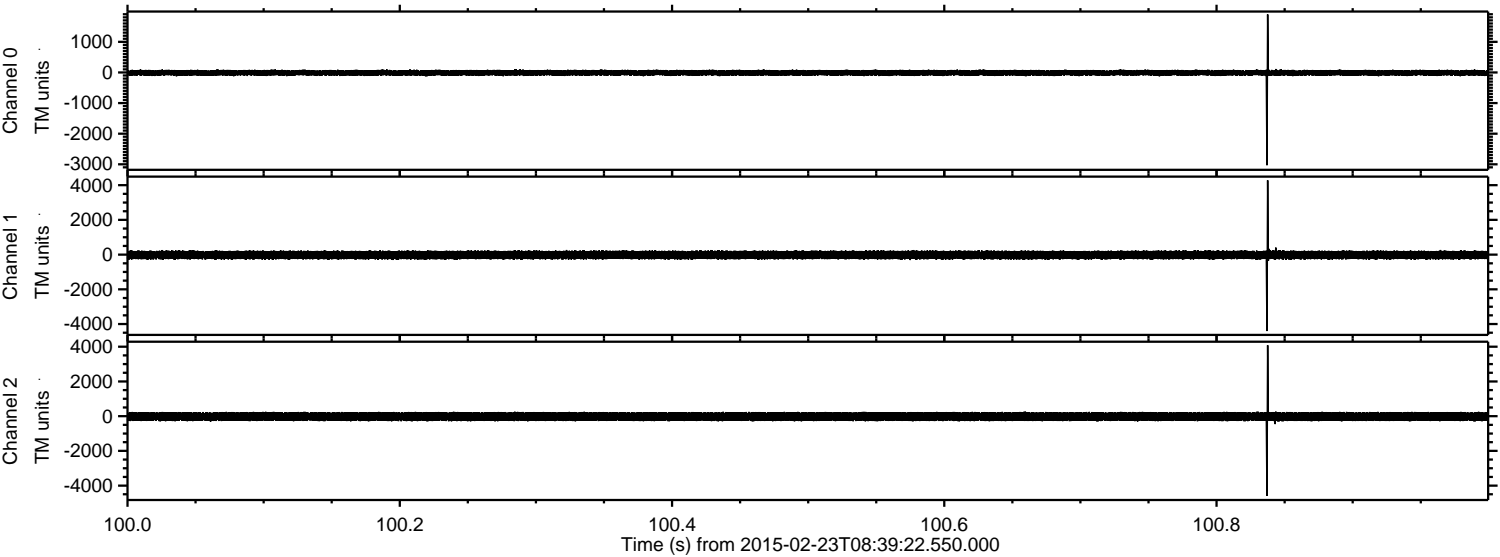

ELMAVAN 3D WAVEFORMS (Measured data sampled at 50 kHz) 49732 packets of 144 samples from 2015-02-23T08:39:22.550.000. Part 131/144

Processed Mon Mar 2 21:38:04 2015 by ELM ver.2012-10-06 from 001__elm20150223_083921__dat00.bin

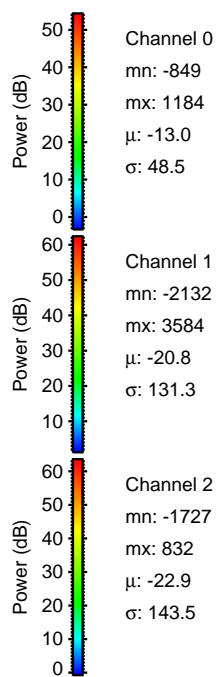
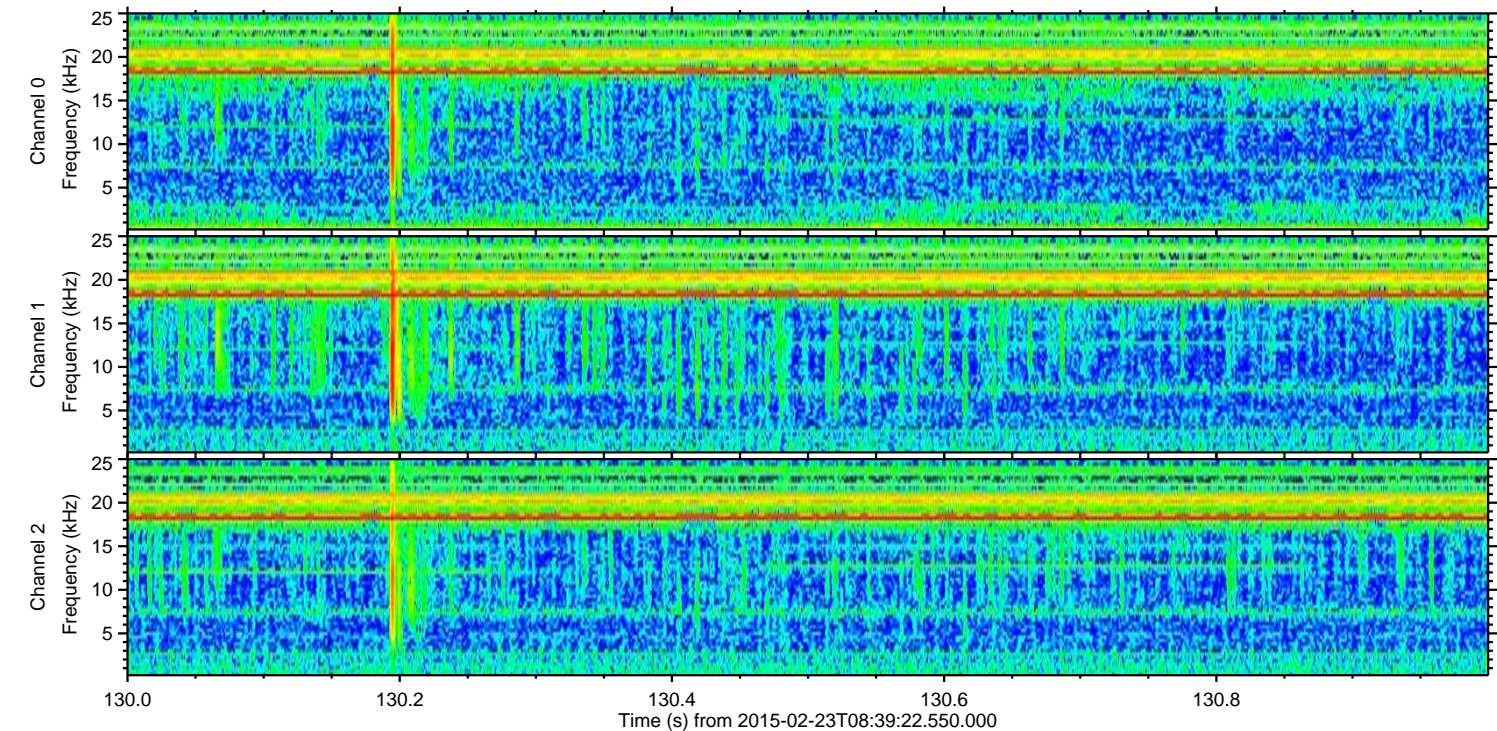
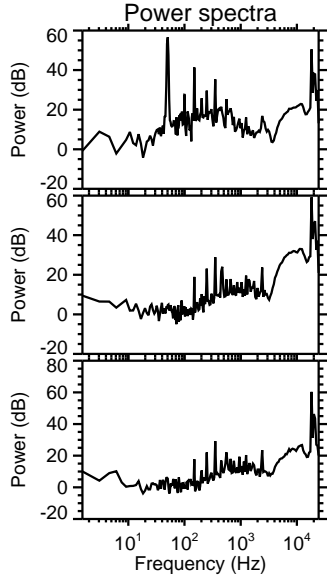
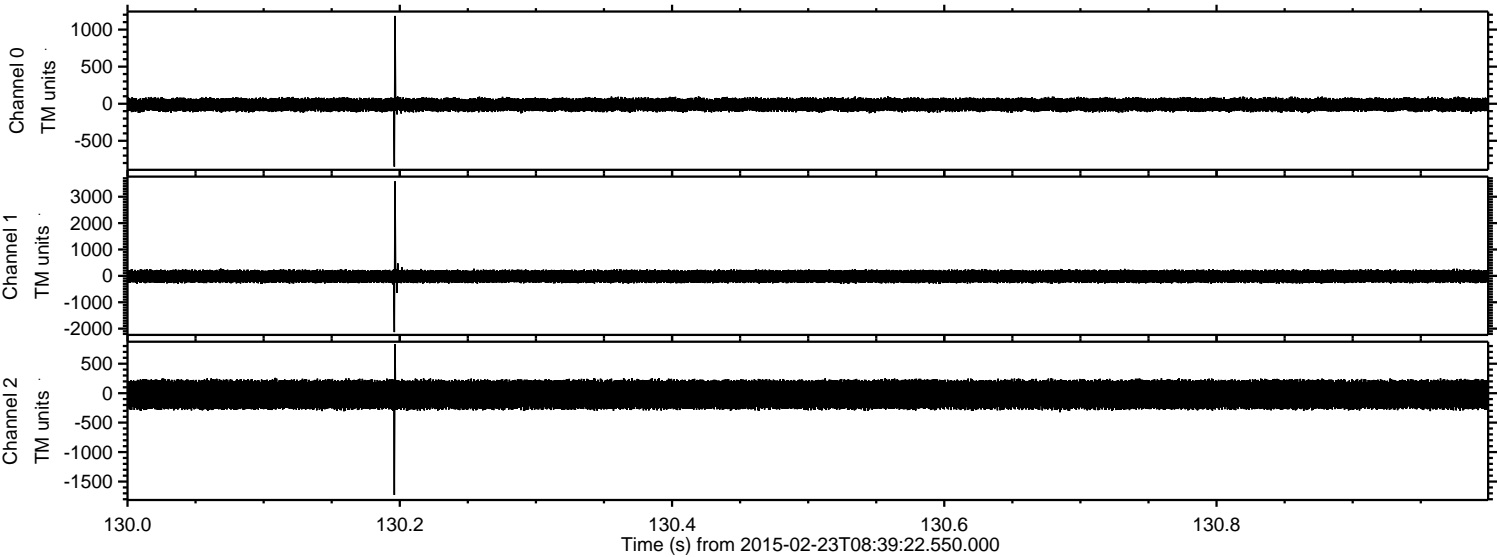

Processed Mon Mar 2 21:38:05 2015 by ELM ver.2012-10-06 from 001__elm20150223_083921__dat00.bin

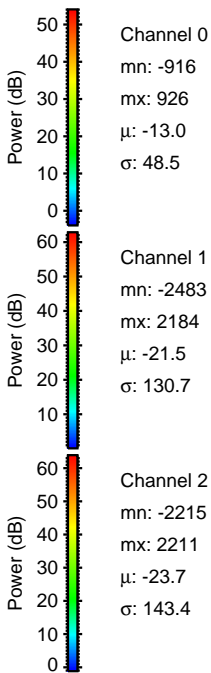
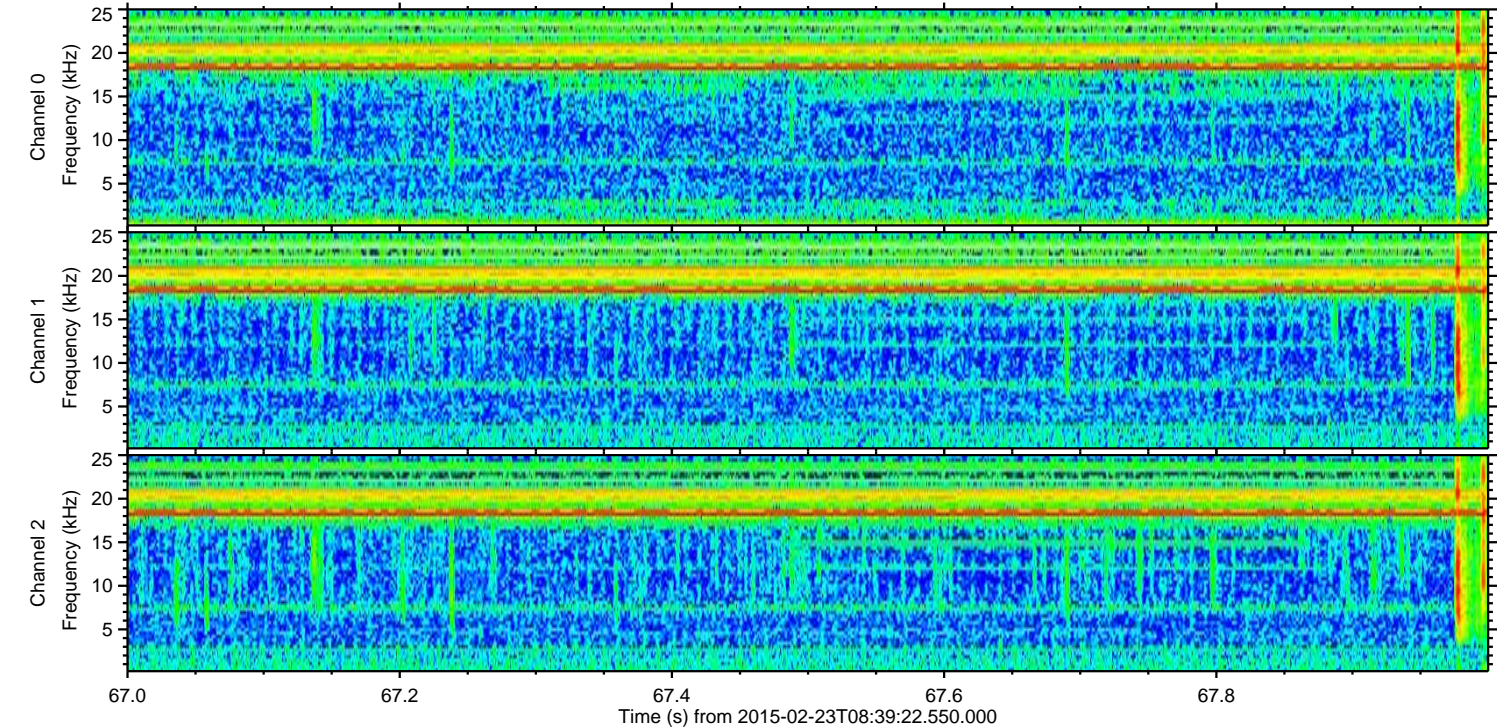
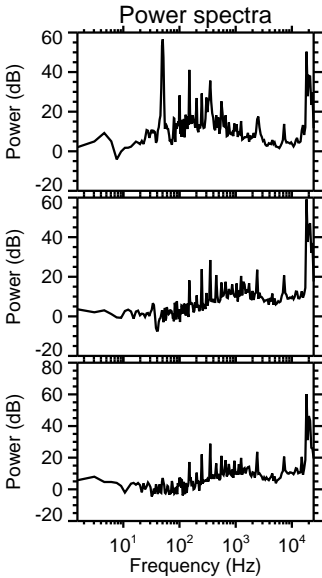
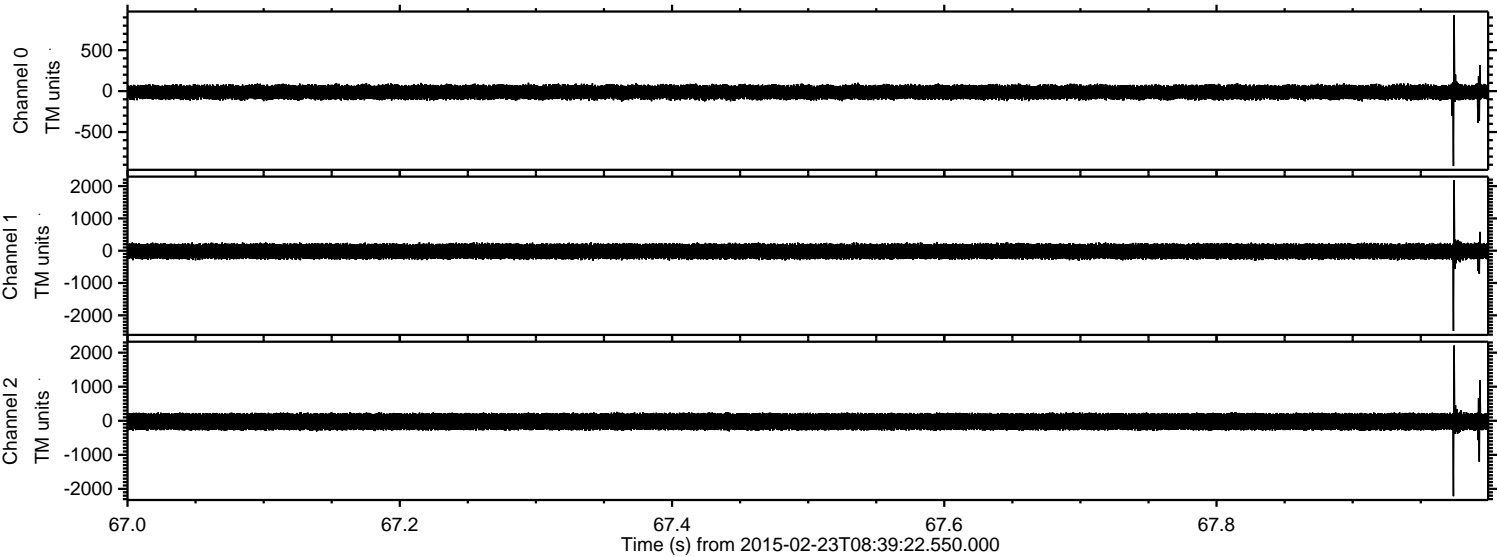

Processed Mon Mar 2 21:38:07 2015 by ELM ver.2012-10-06 from 001__elm20150223_083921__dat00.bin

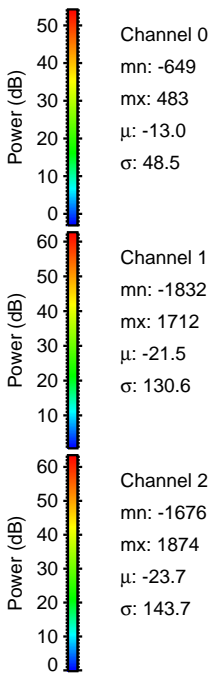
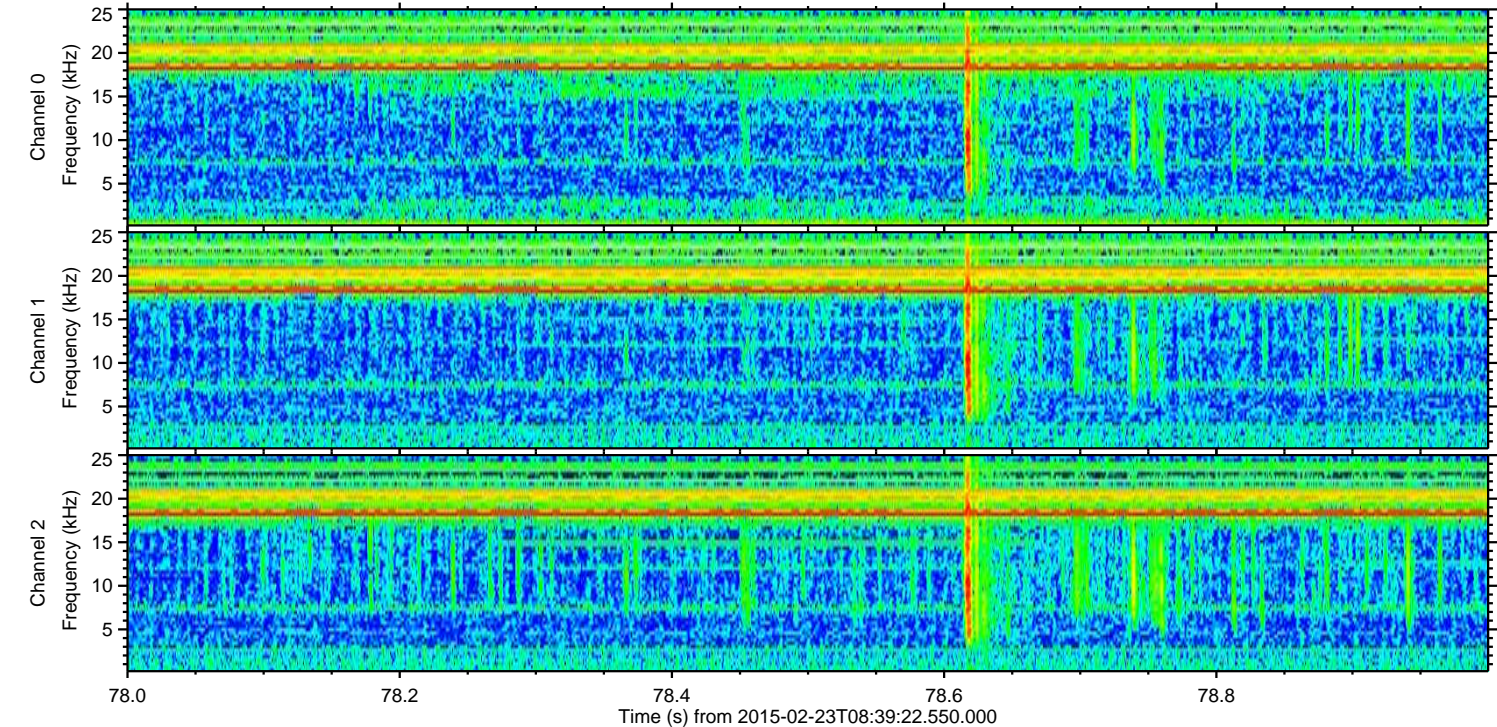
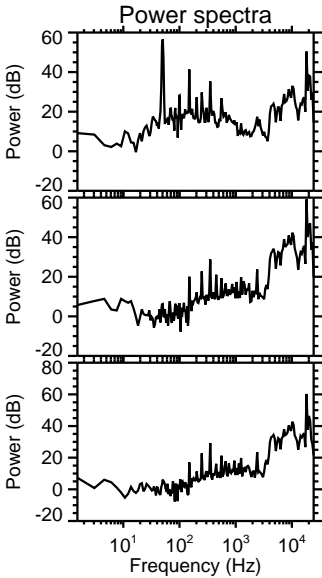
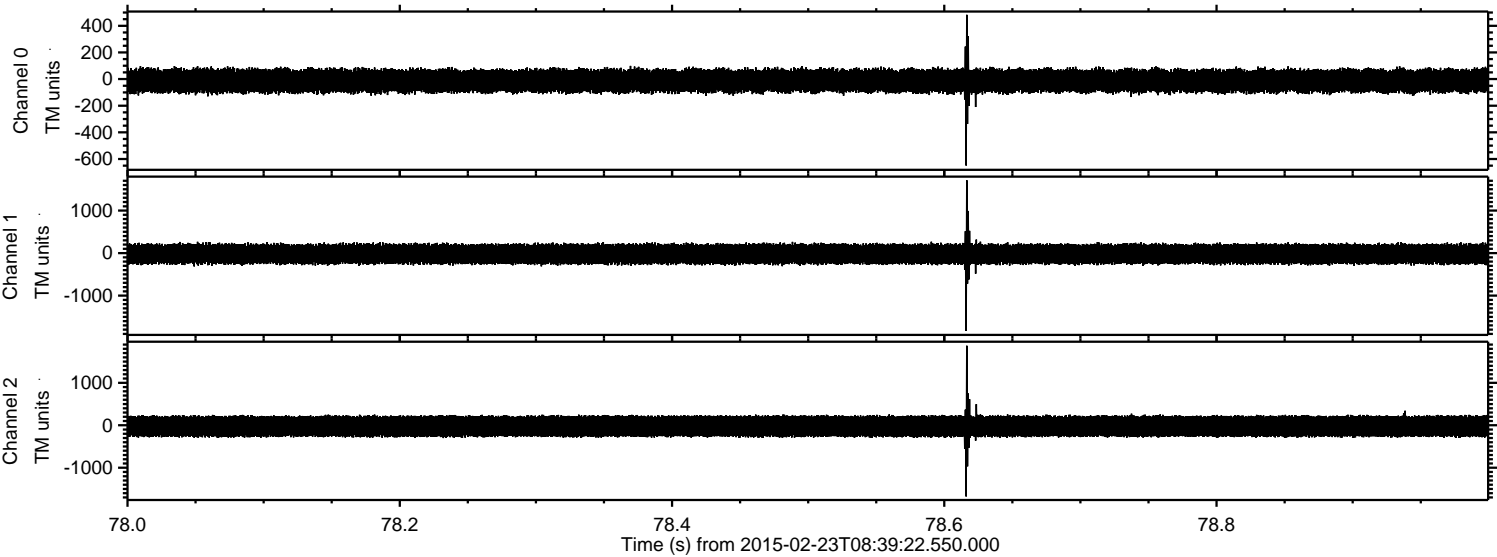

ELMAVAN 3D WAVEFORMS (Measured data sampled at 50 kHz) 49732 packets of 144 samples from 2015-02-23T08:39:22.550.000. Part 127/144

Processed Mon Mar 2 21:38:09 2015 by ELM ver.2012-10-06 from 001__elm20150223_083921__dat00.bin

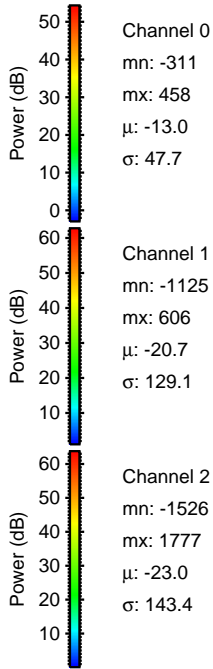
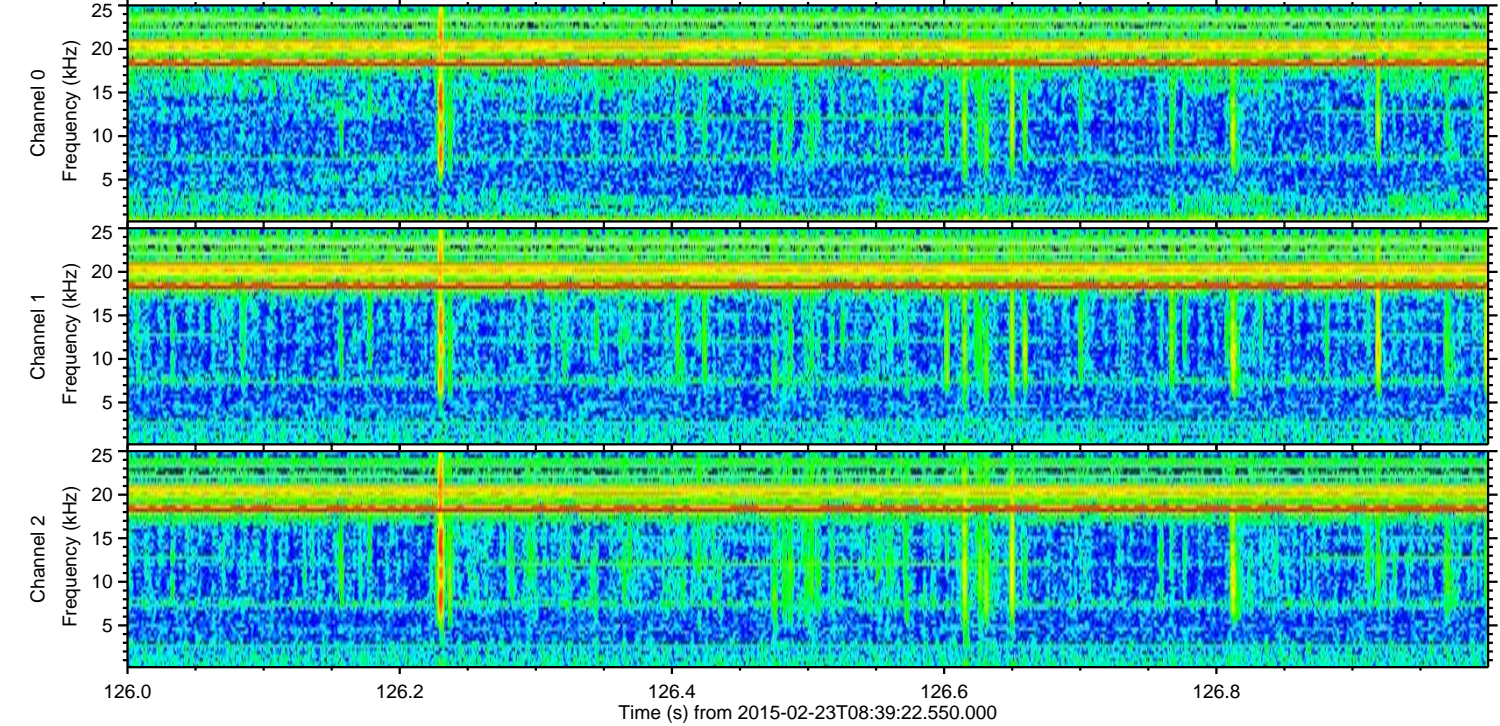
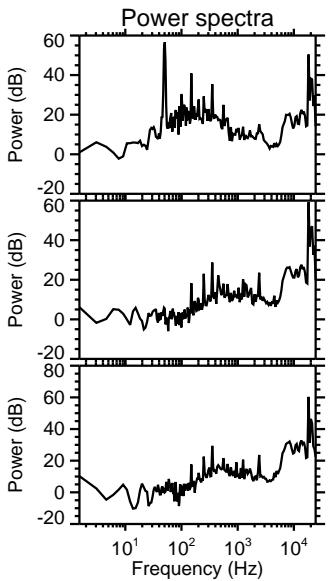
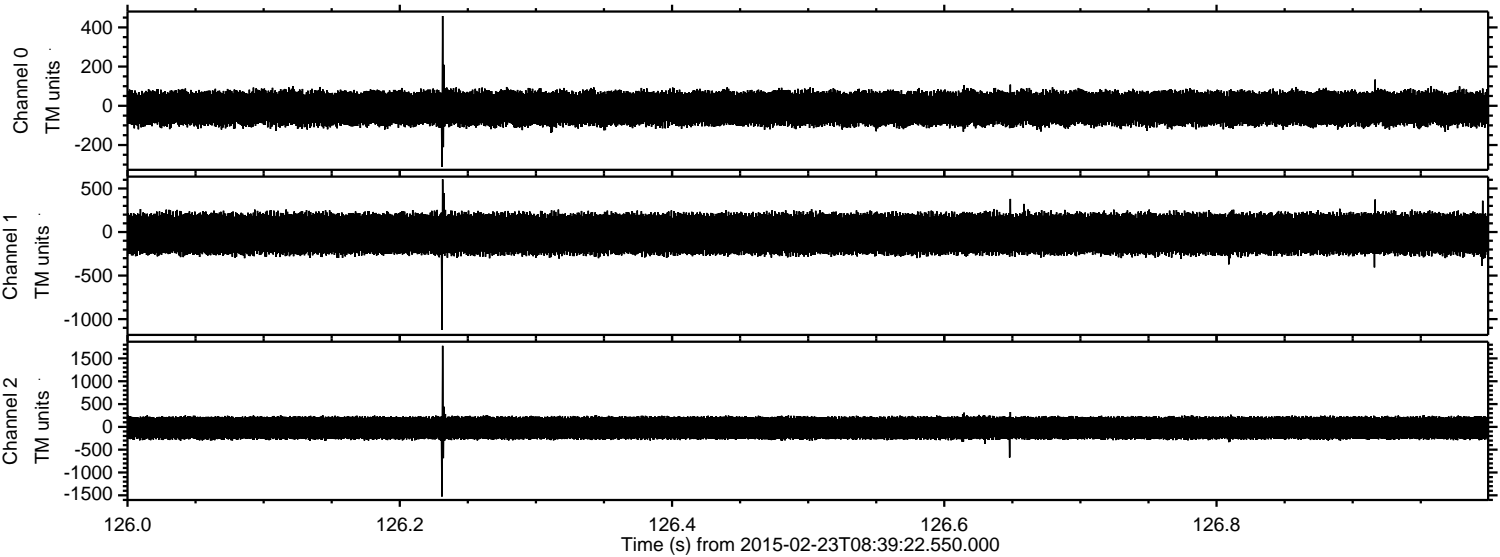

Processed Mon Mar 2 21:38:11 2015 by ELM ver.2012-10-06 from 001__elm20150223_083921__dat00.bin

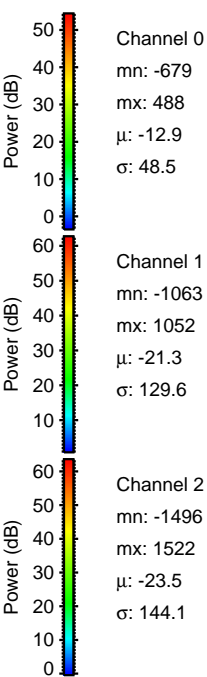
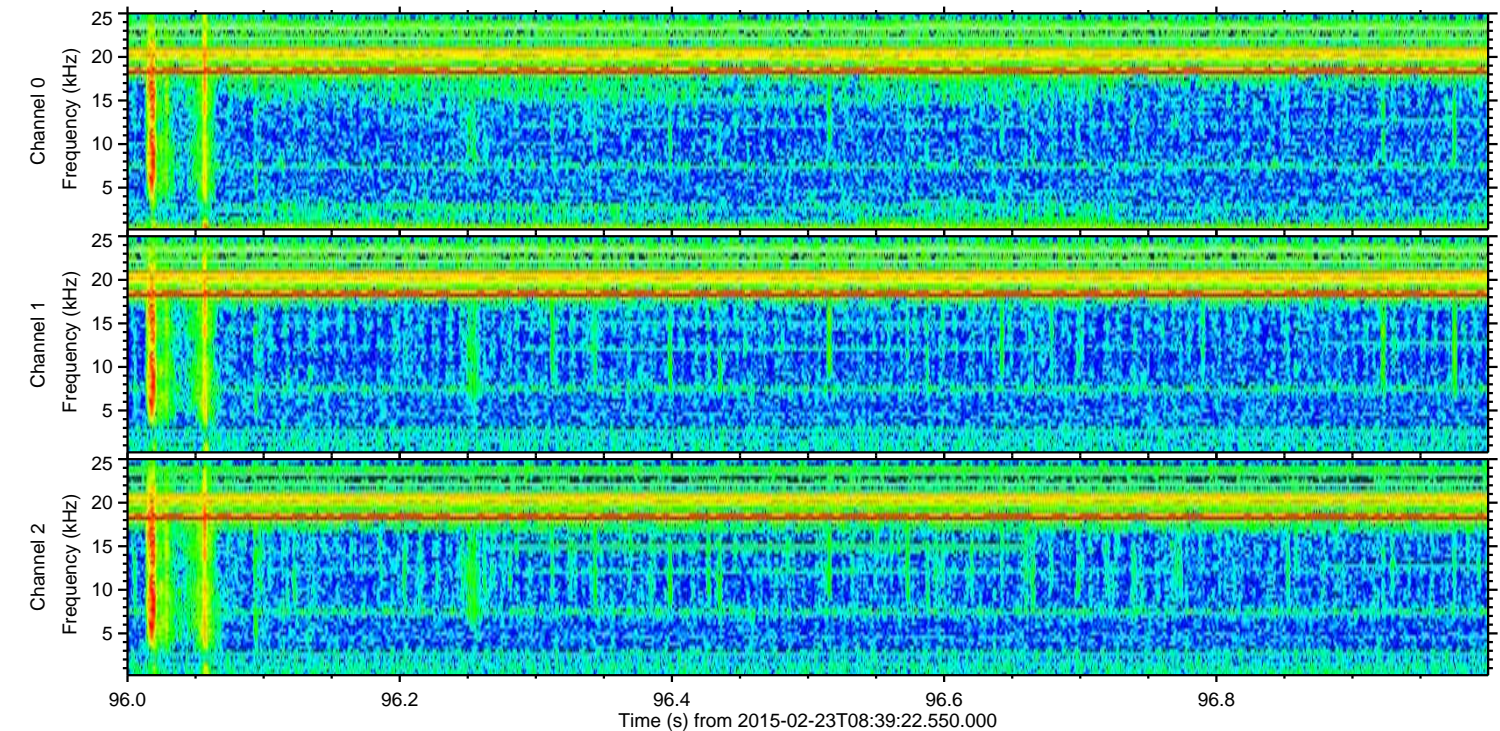
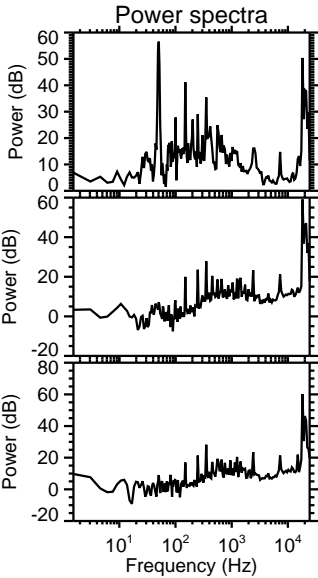
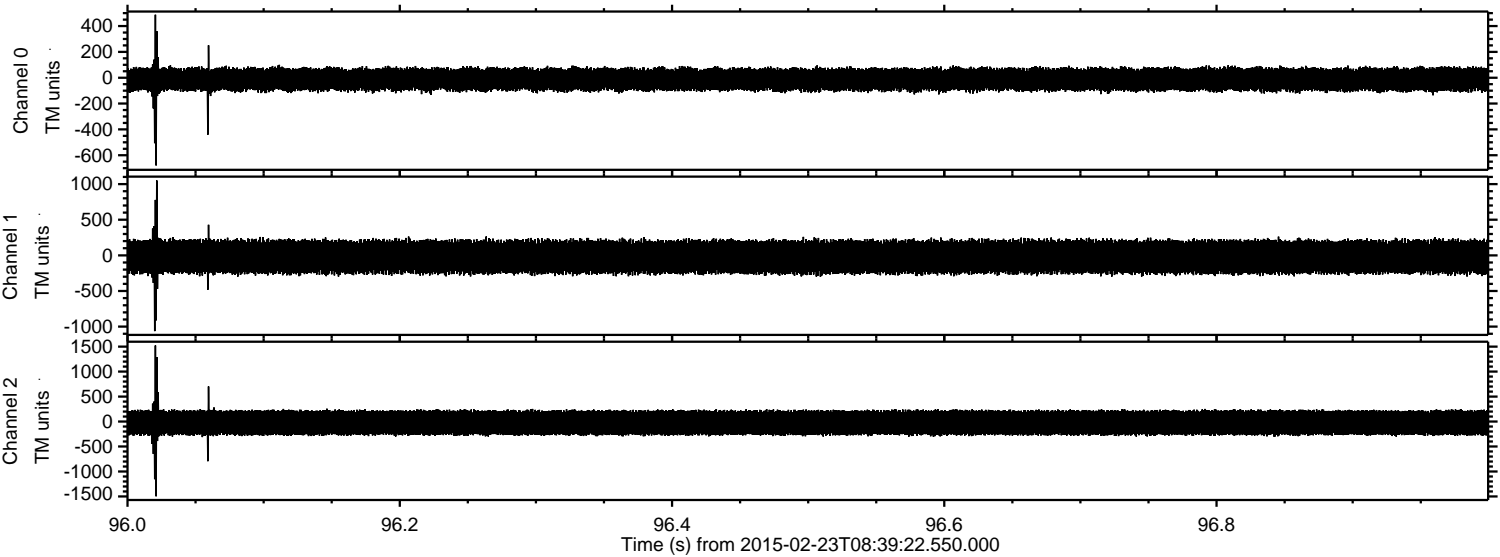

ELMAVAN 3D WAVEFORMS (Measured data sampled at 50 kHz) 49732 packets of 144 samples from 2015-02-23T08:39:22.550.000. Part 135/144

Processed Mon Mar 2 21:38:13 2015 by ELM ver.2012-10-06 from 001__elm20150223_083921__dat00.bin

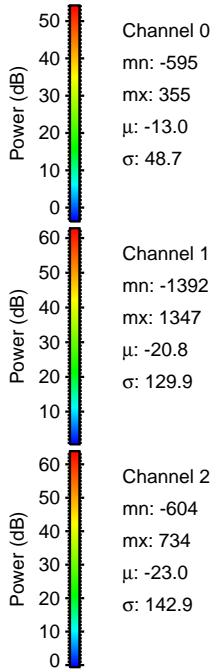
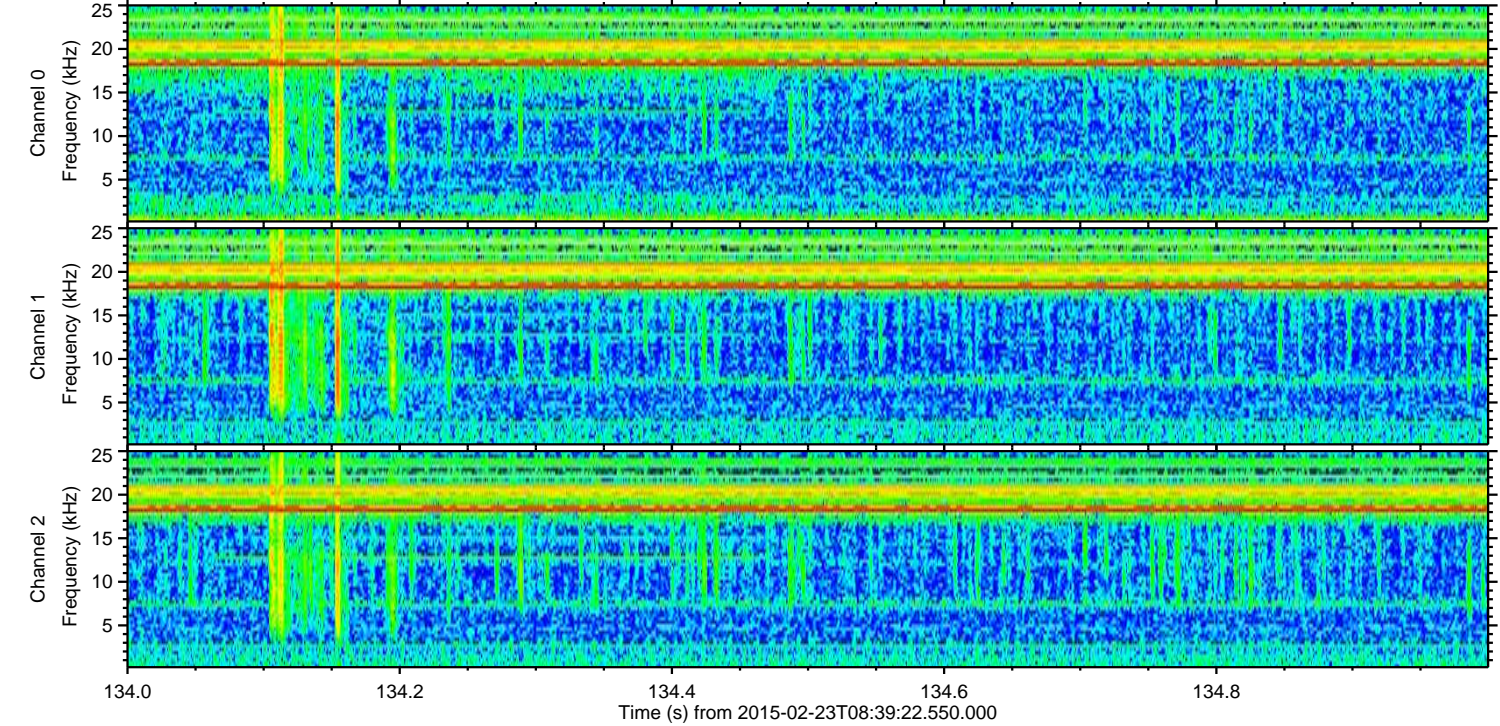
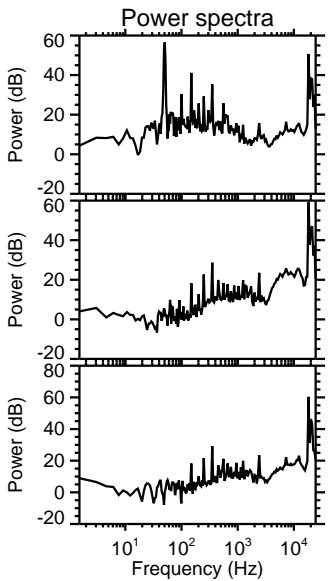
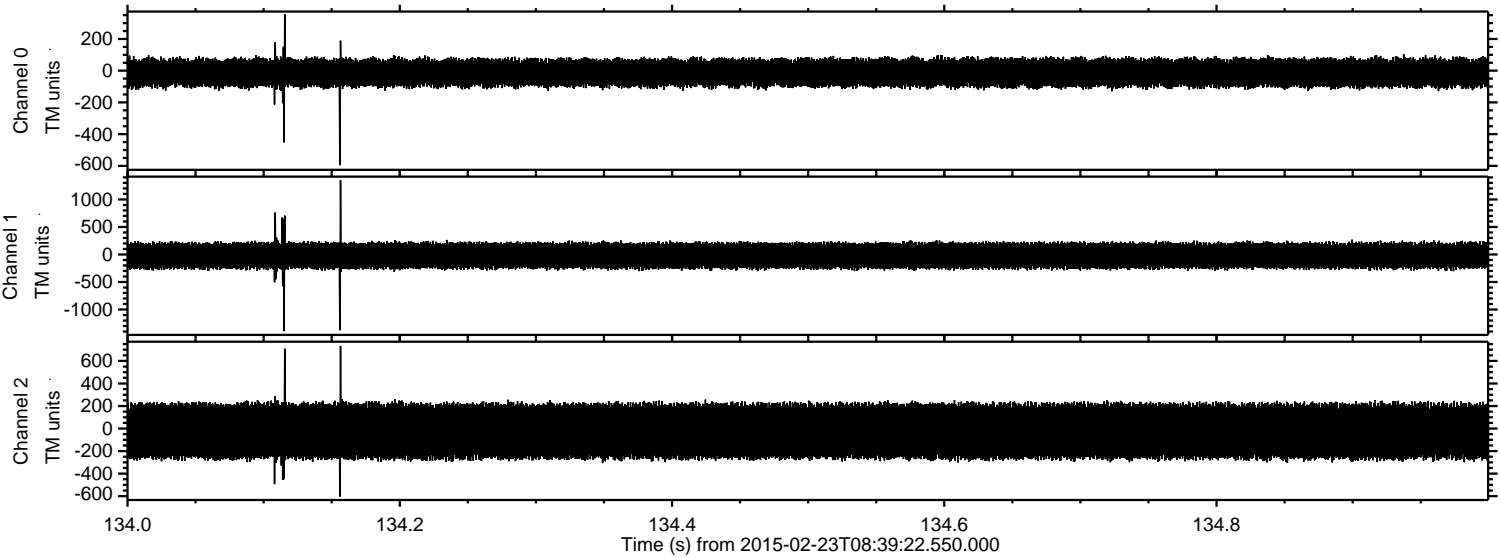

Channel 0
mn: -595
mx: 355
 μ : -13.0
 σ : 48.7

Channel 1
mn: -1392
mx: 1347
 μ : -20.8
 σ : 129.9

Channel 2
mn: -604
mx: 734
 μ : -23.0
 σ : 142.9

ELMAVAN 3D WAVEFORMS (Measured data sampled at 50 kHz) 49732 packets of 144 samples from 2015-02-23T08:39:22.550.000. Part 60/144

Processed Mon Mar 2 21:38:16 2015 by ELM ver.2012-10-06 from 001__elm20150223_083921__dat00.bin

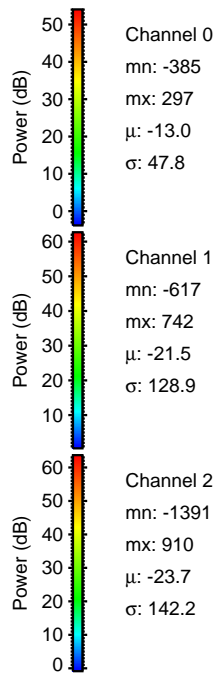
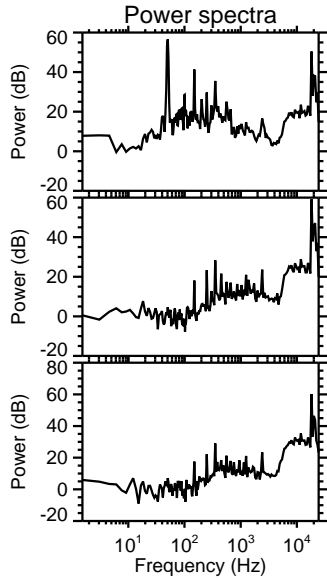
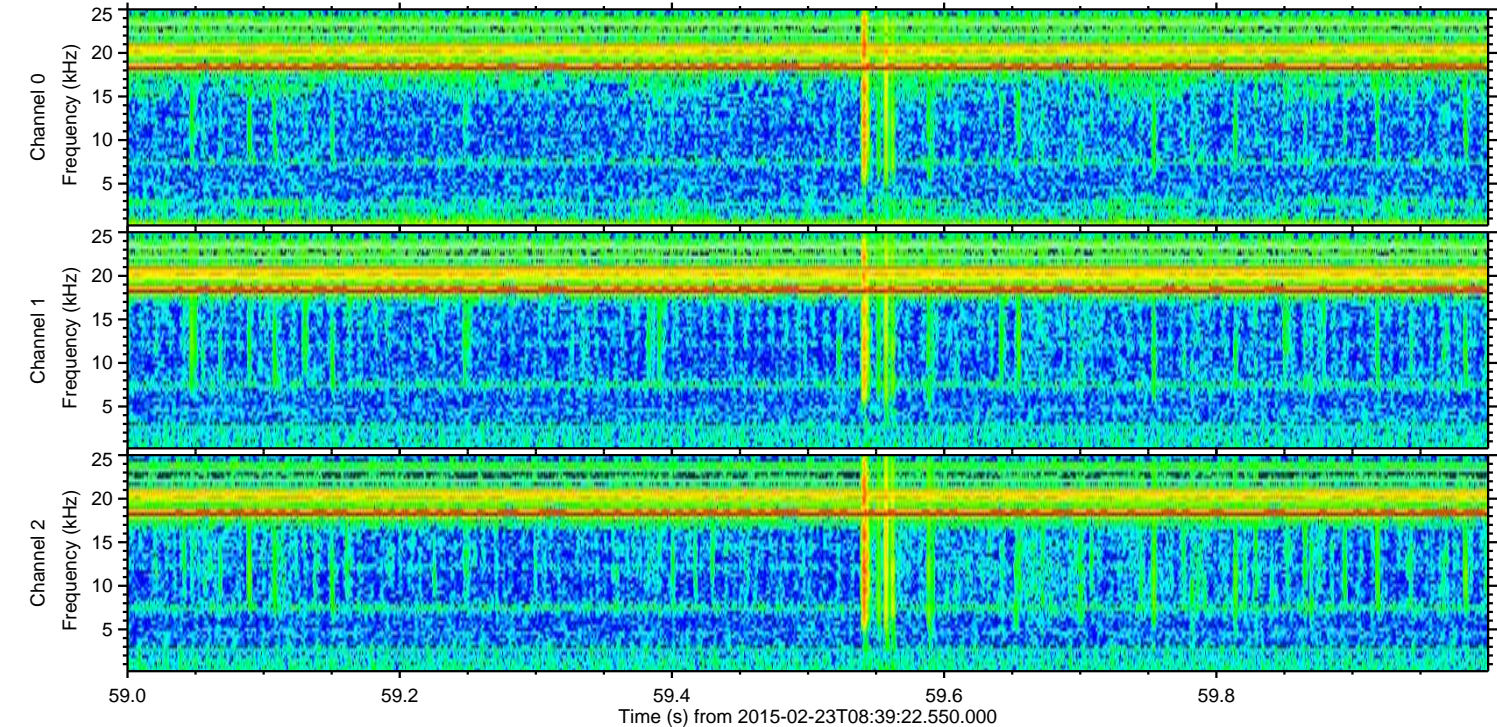
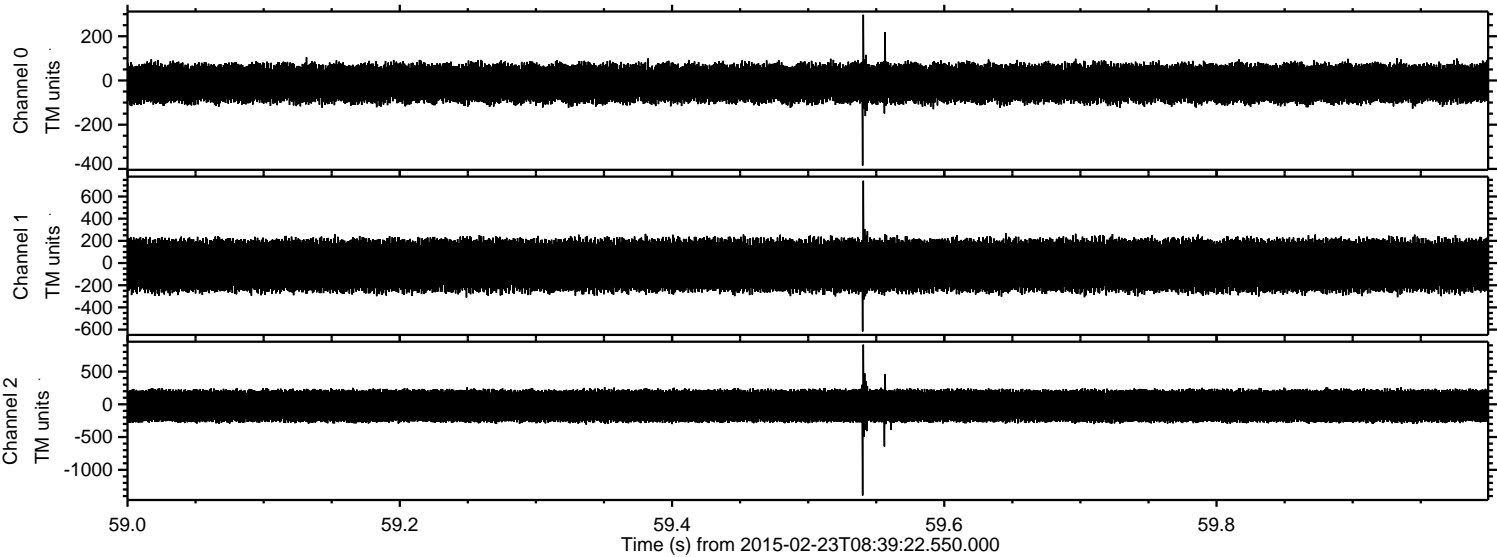

Channel 0
mn: -385
mx: 297
 μ : -13.0
 σ : 47.8

Channel 1
mn: -617
mx: 742
 μ : -21.5
 σ : 128.9

Channel 2
mn: -1391
mx: 910
 μ : -23.7
 σ : 142.2

ELMAVAN 3D WAVEFORMS (Measured data sampled at 50 kHz) 49732 packets of 144 samples from 2015-02-23T08:39:22.550.000. Part 30/144

Processed Mon Mar 2 21:38:18 2015 by ELM ver.2012-10-06 from 001__elm20150223_083921__dat00.bin

