

ELMAVAN 3D WAVEFORMS (Measured data sampled at 50 kHz) 49809 packets of 144 samples from 2015-02-23T08:24:22.095.999.

Processed Mon Mar 2 21:27:05 2015 by ELM ver.2012-10-06 from 001__elm20150223_082421__dat00.bin

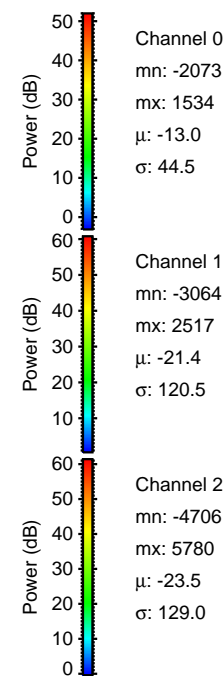

Processed Mon Mar 2 21:27:17 2015 by ELM ver.2012-10-06 from 001__elm20150223_082421__dat00.bin

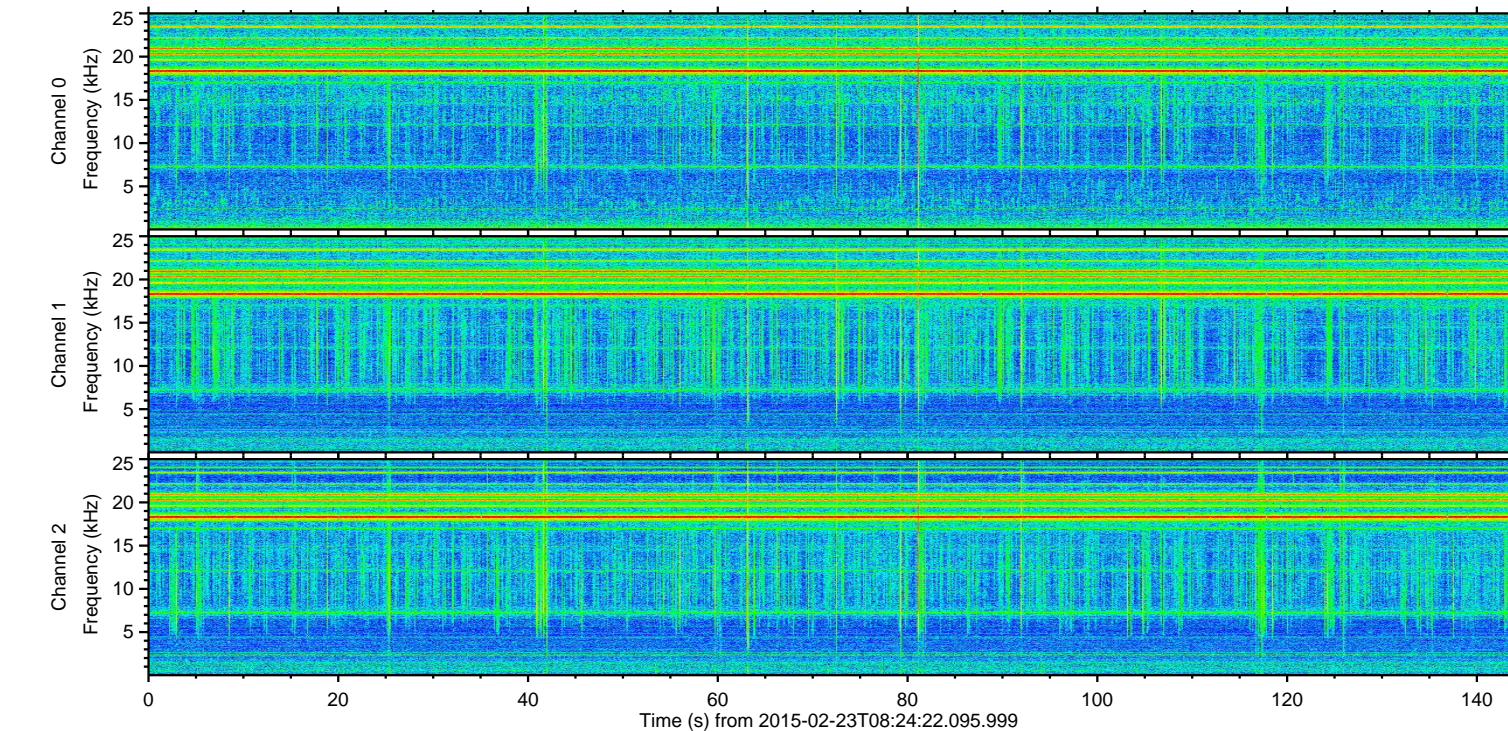
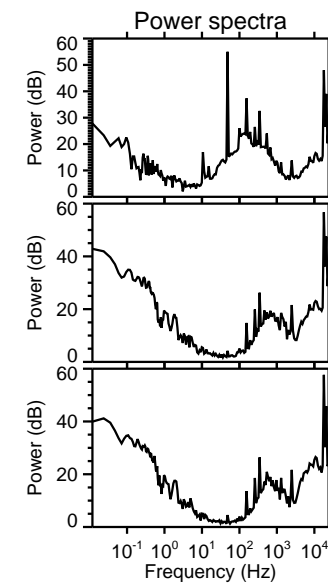
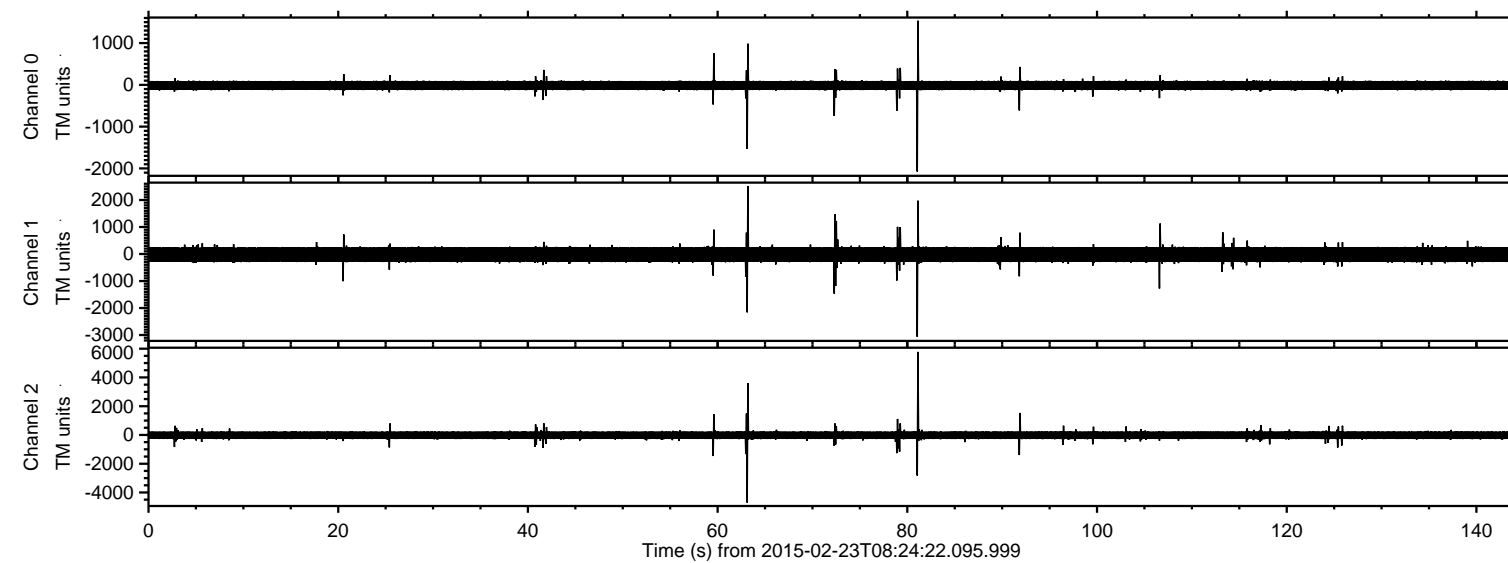
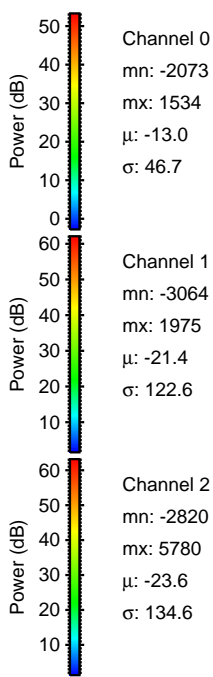
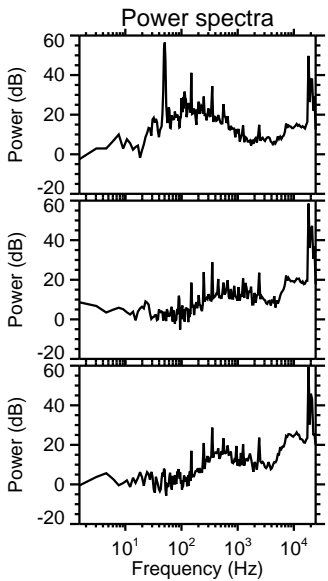
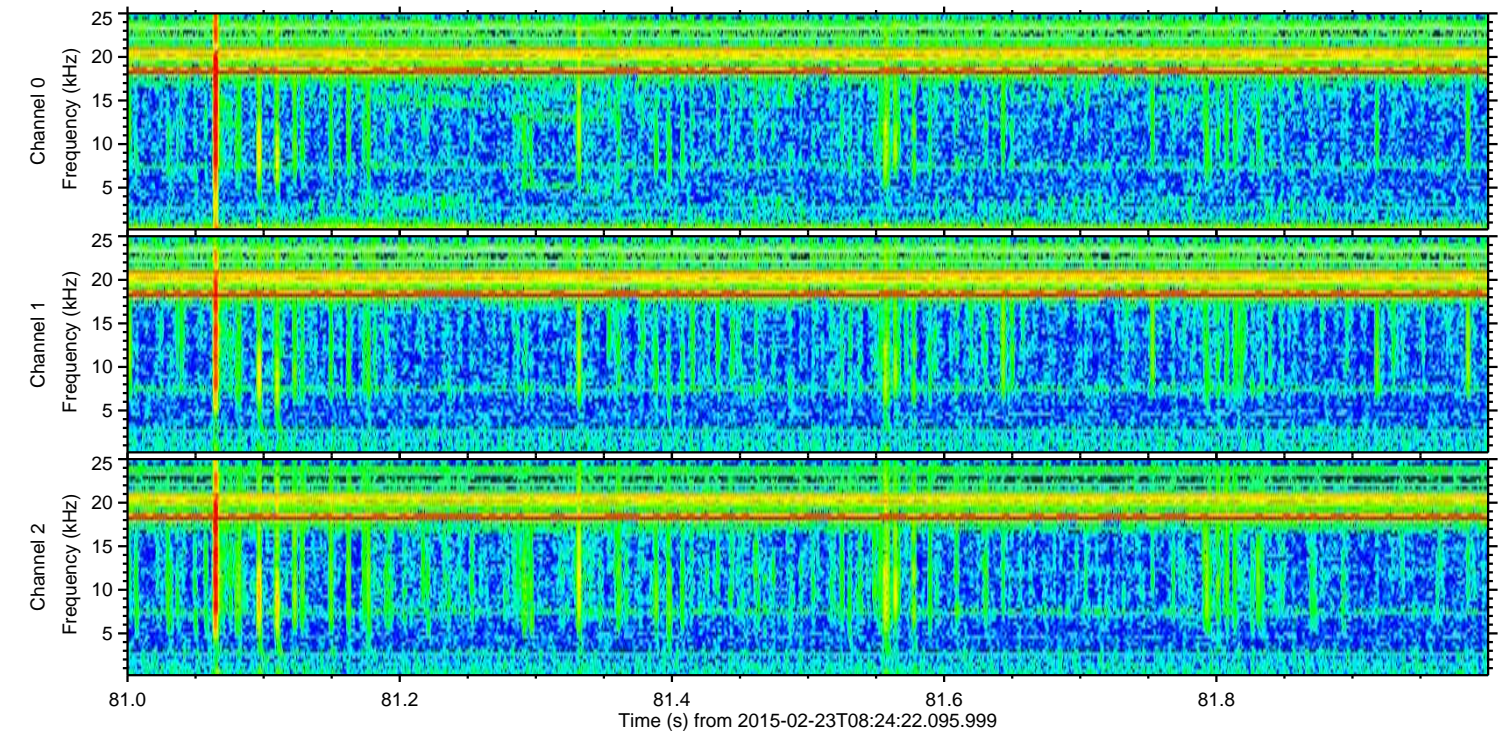
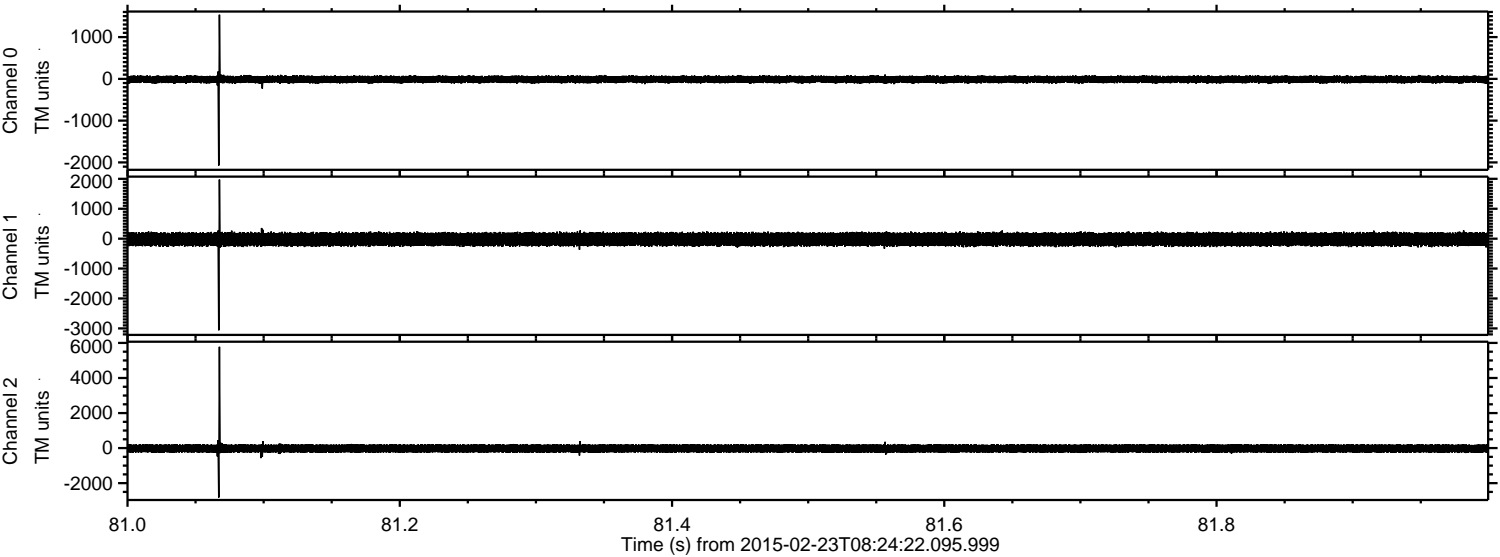

ELMAVAN 3D WAVEFORMS (Measured data sampled at 50 kHz) 49809 packets of 144 samples from 2015-02-23T08:24:22.095.999. Part 64/144

Processed Mon Mar 2 21:27:17 2015 by ELM ver.2012-10-06 from 001__elm20150223_082421__dat00.bin

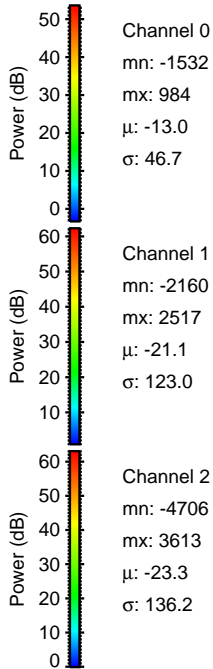
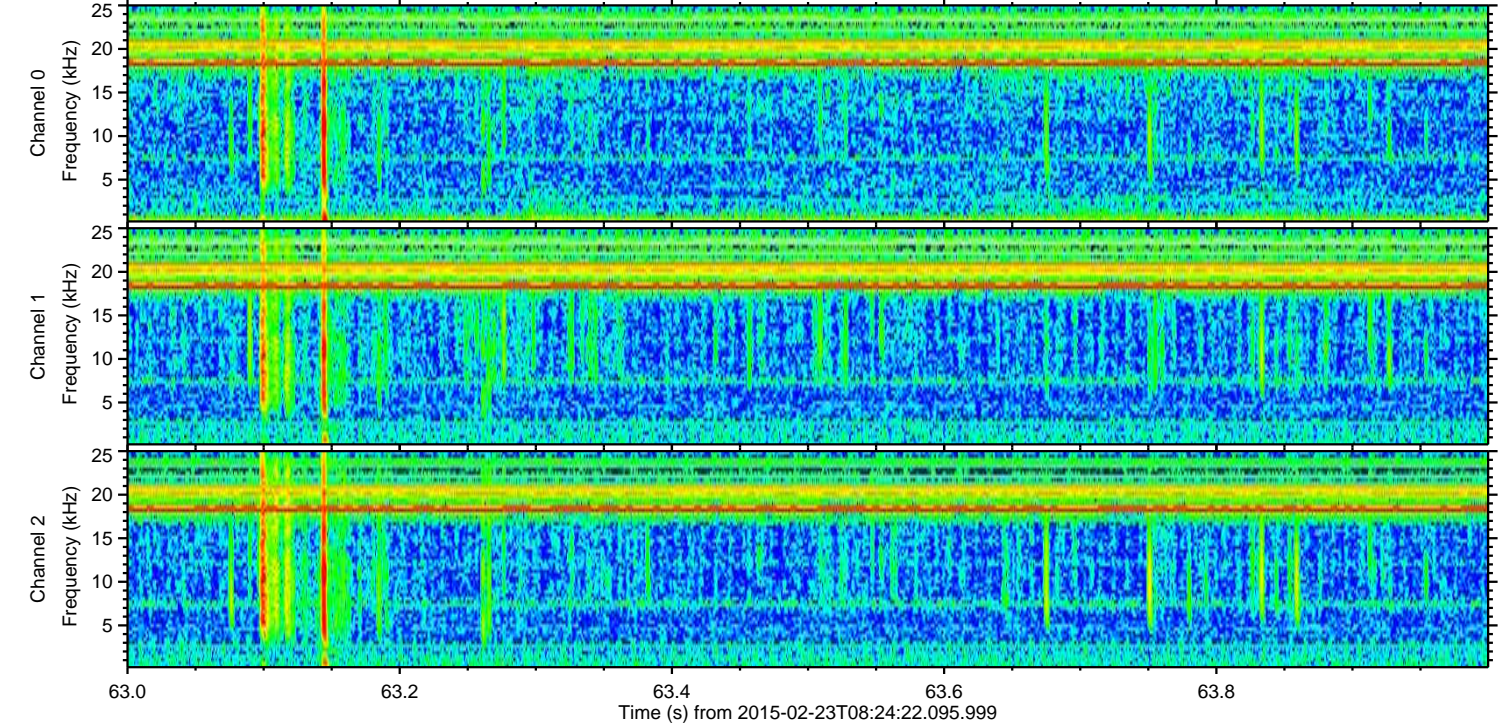
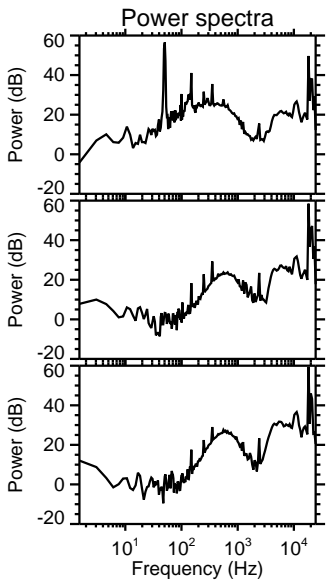
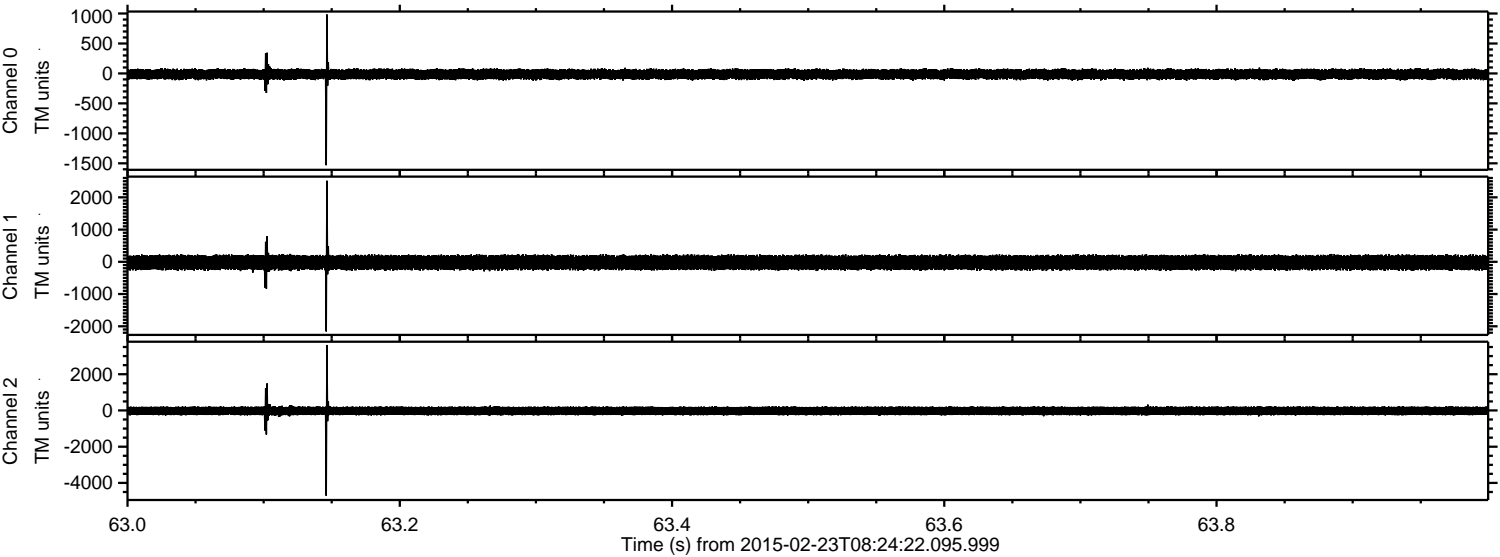

ELMAVAN 3D WAVEFORMS (Measured data sampled at 50 kHz) 49809 packets of 144 samples from 2015-02-23T08:24:22.095.999. Part 92/144

Processed Mon Mar 2 21:27:18 2015 by ELM ver.2012-10-06 from 001__elm20150223_082421__dat00.bin

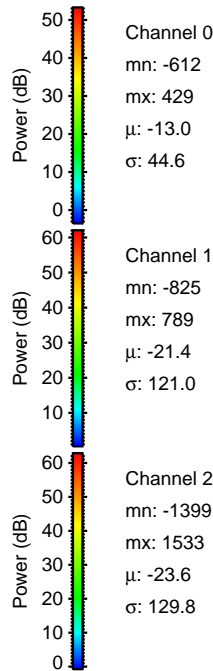
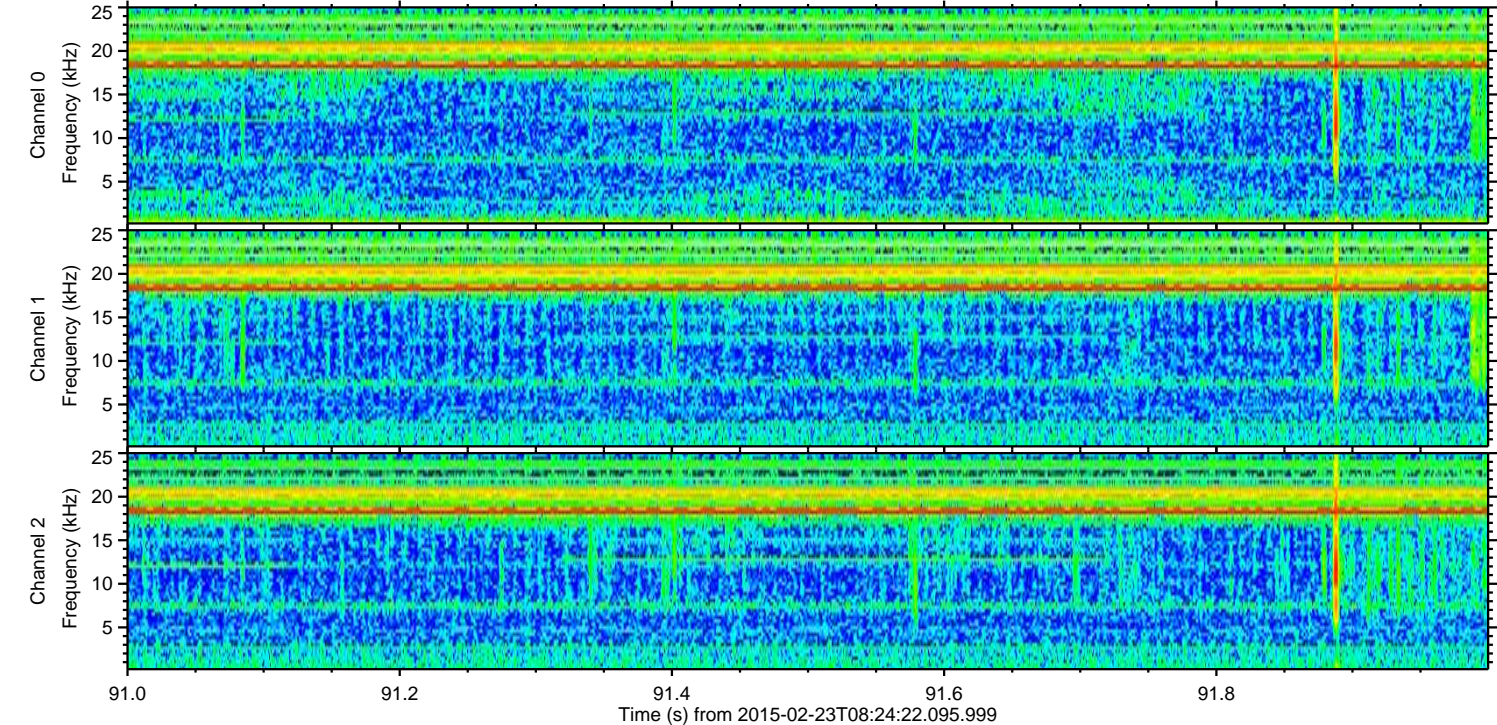
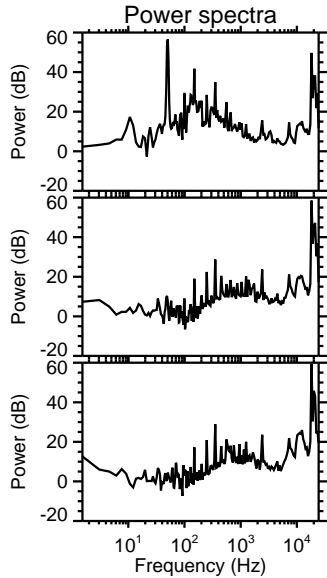
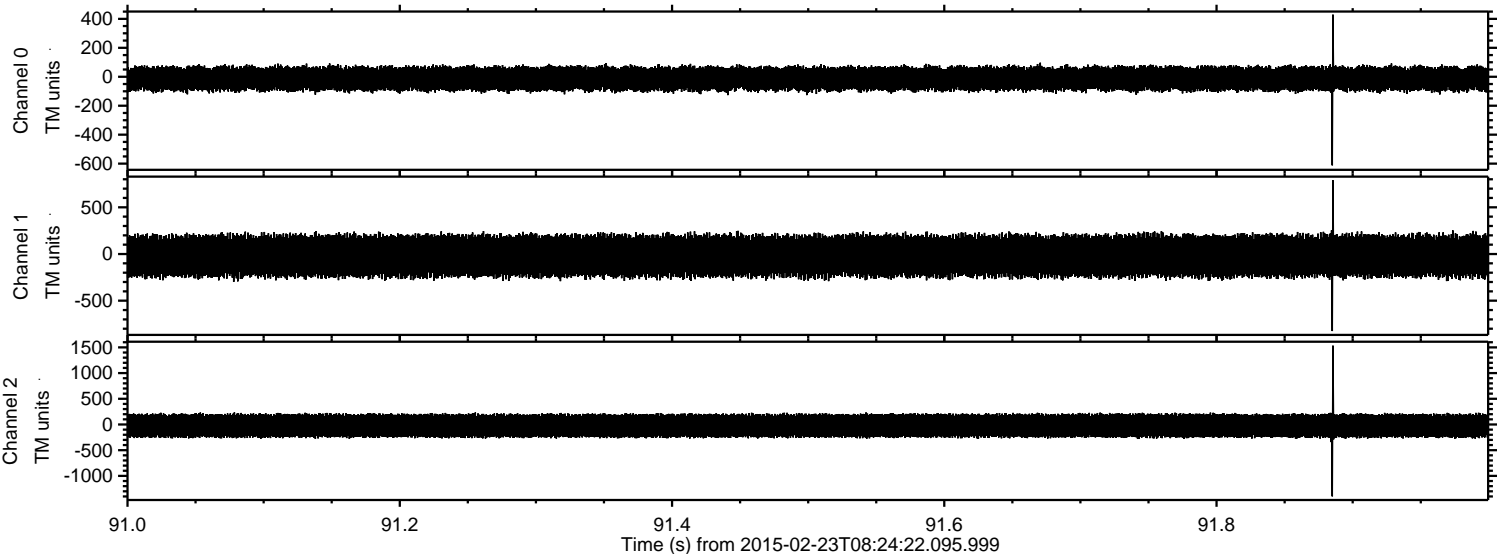

Processed Mon Mar 2 21:27:19 2015 by ELM ver.2012-10-06 from 001__elm20150223_082421__dat00.bin

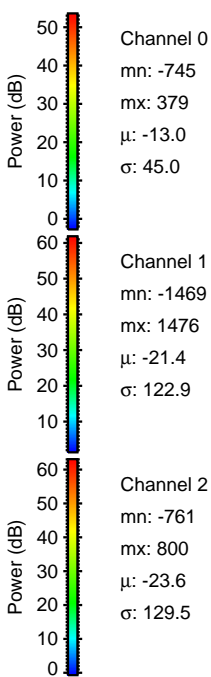
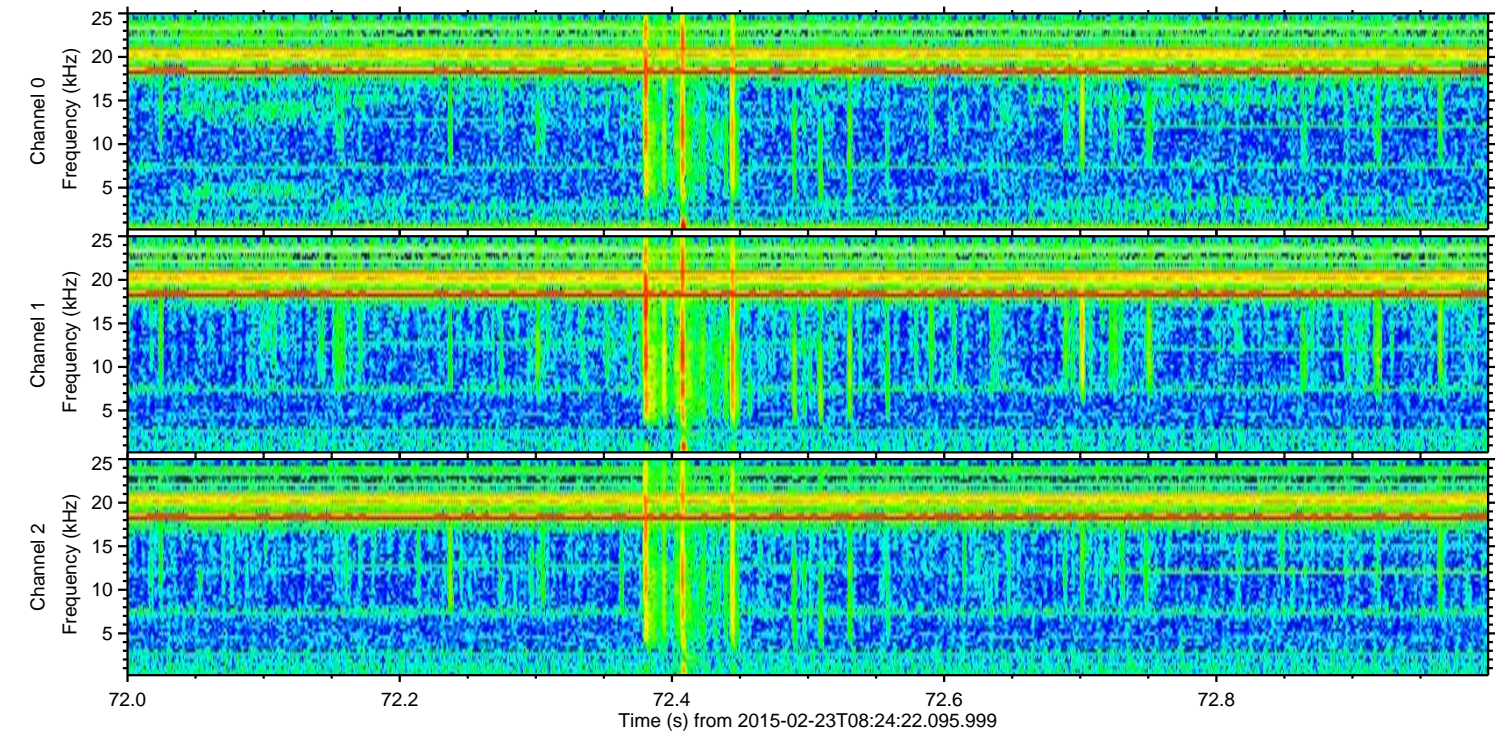
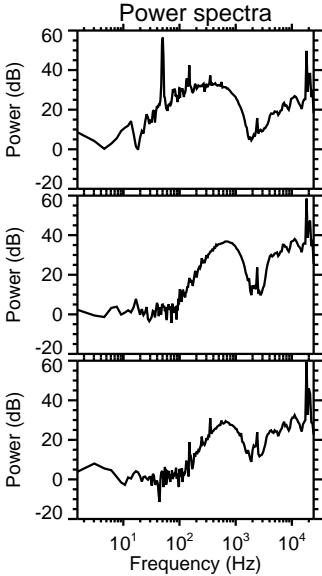
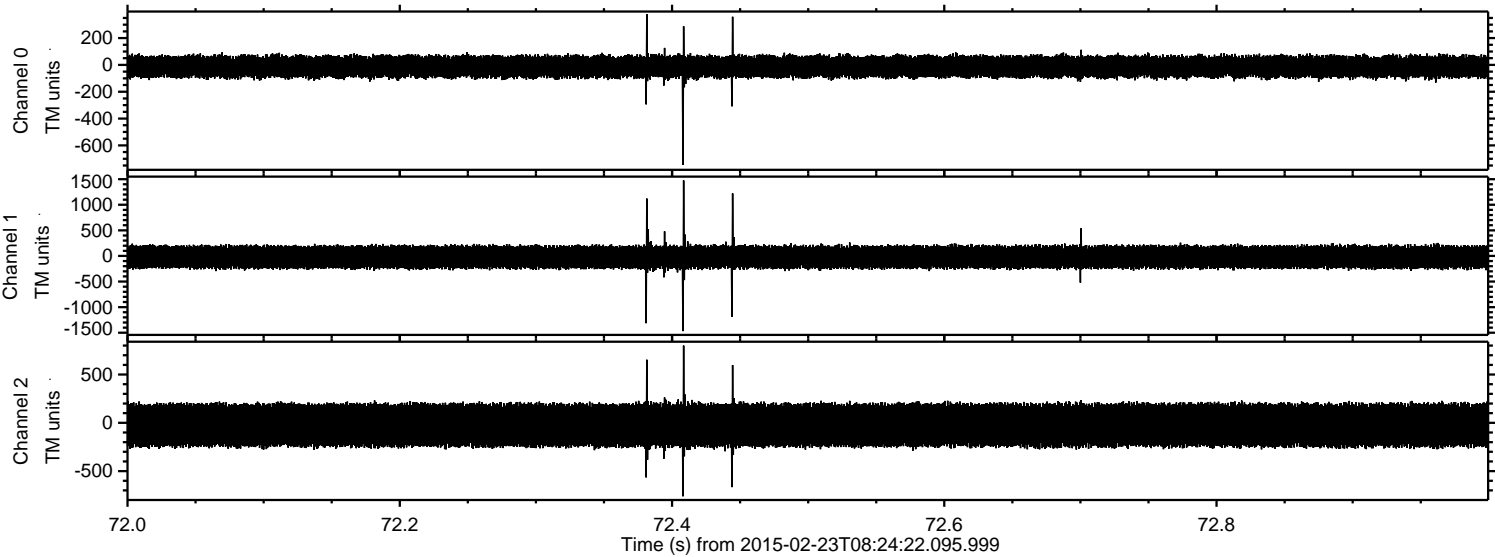

Processed Mon Mar 2 21:27:20 2015 by ELM ver.2012-10-06 from 001__elm20150223_082421__dat00.bin

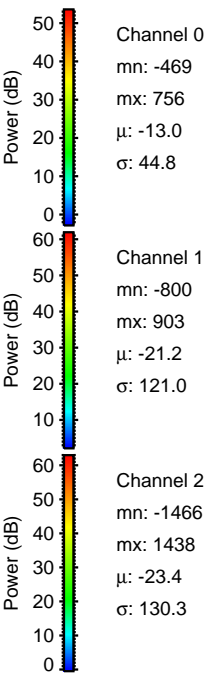
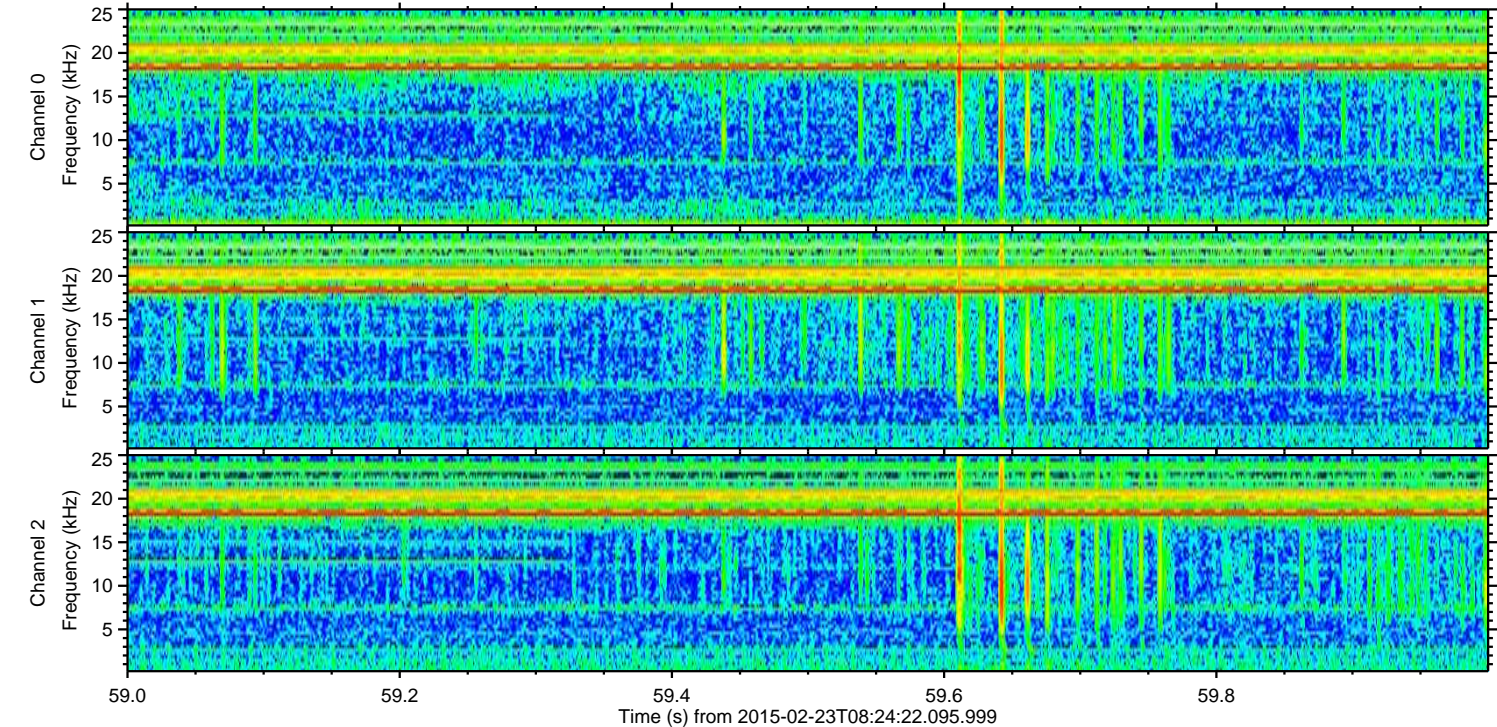
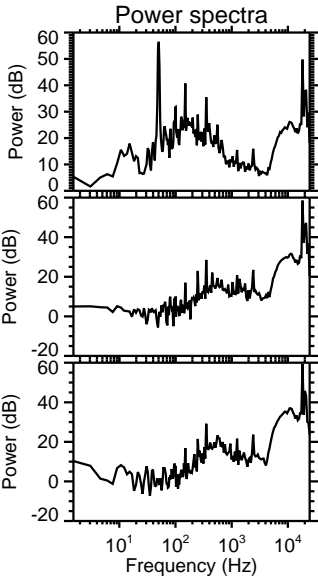
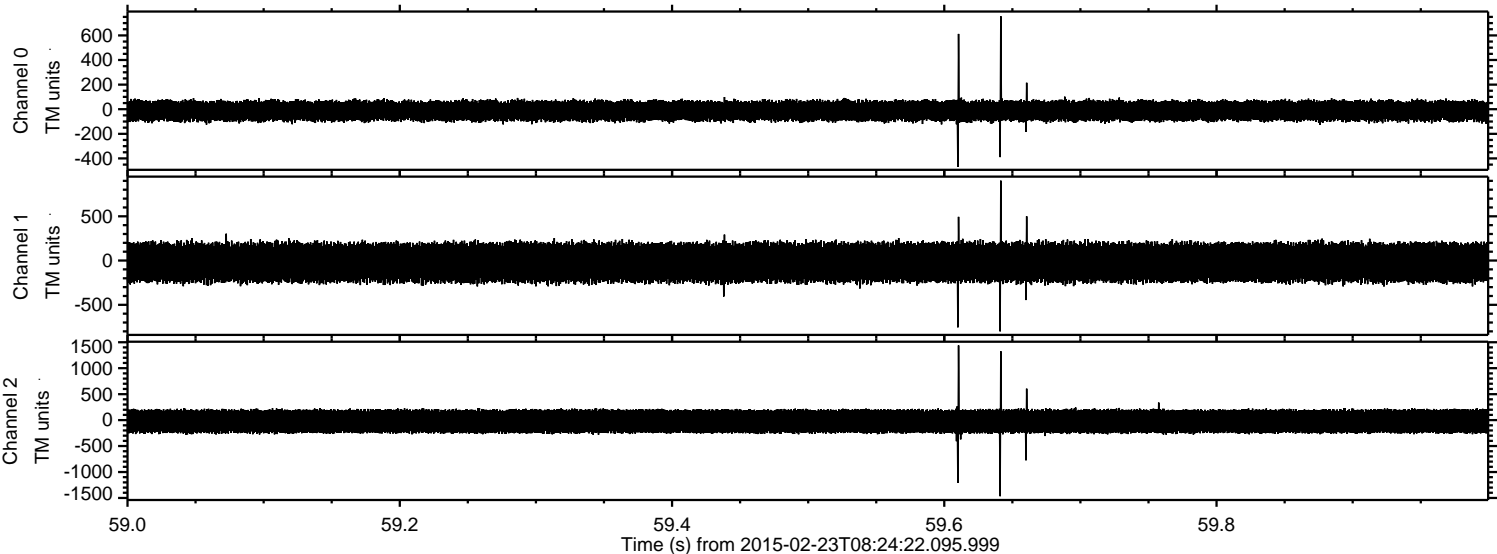

ELMAVAN 3D WAVEFORMS (Measured data sampled at 50 kHz) 49809 packets of 144 samples from 2015-02-23T08:24:22.095.999. Part 107/144

Processed Mon Mar 2 21:27:21 2015 by ELM ver.2012-10-06 from 001__elm20150223_082421__dat00.bin

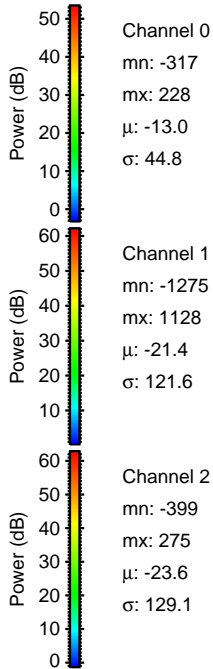
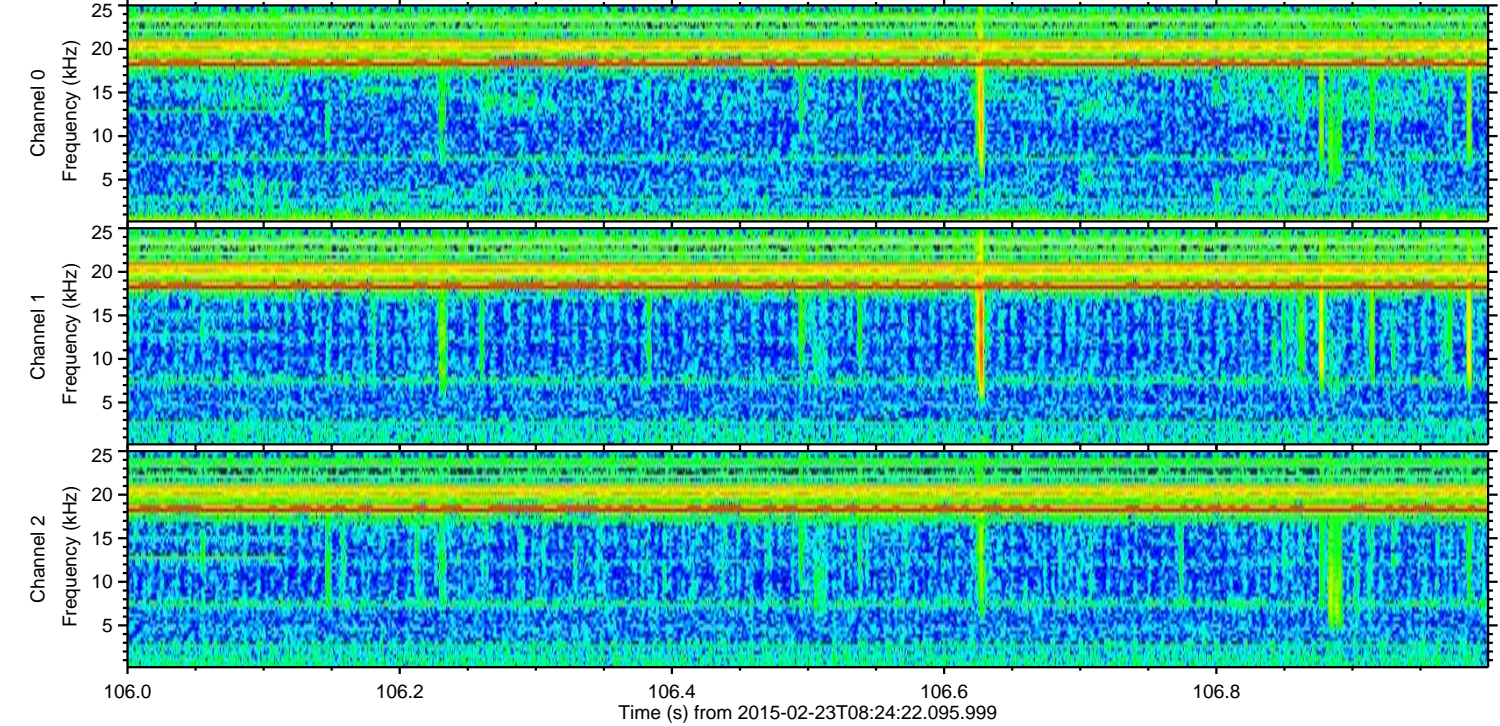
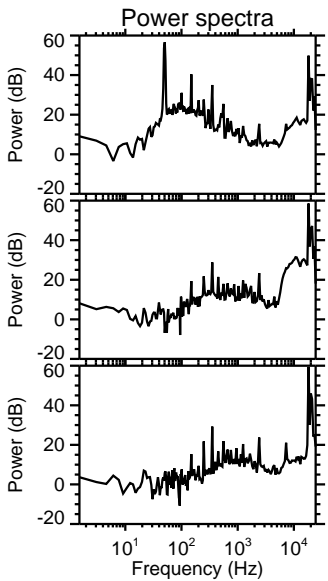
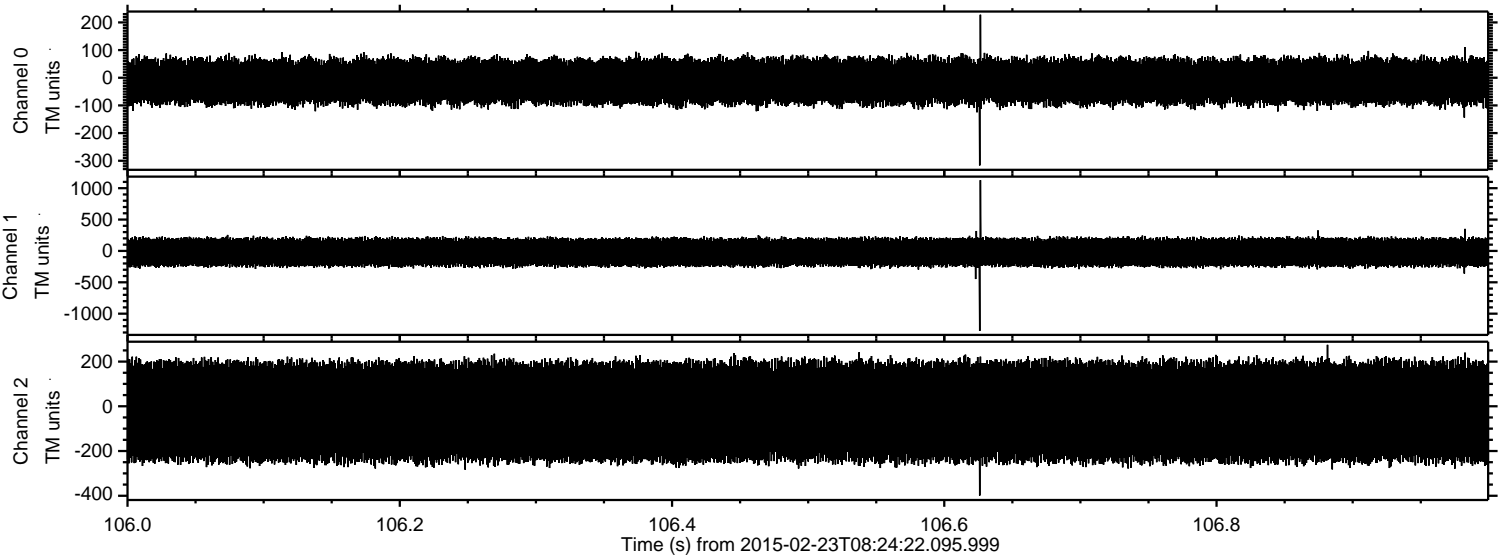

Processed Mon Mar 2 21:27:22 2015 by ELM ver.2012-10-06 from 001__elm20150223_082421__dat00.bin

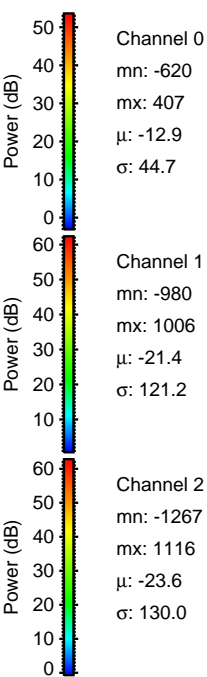
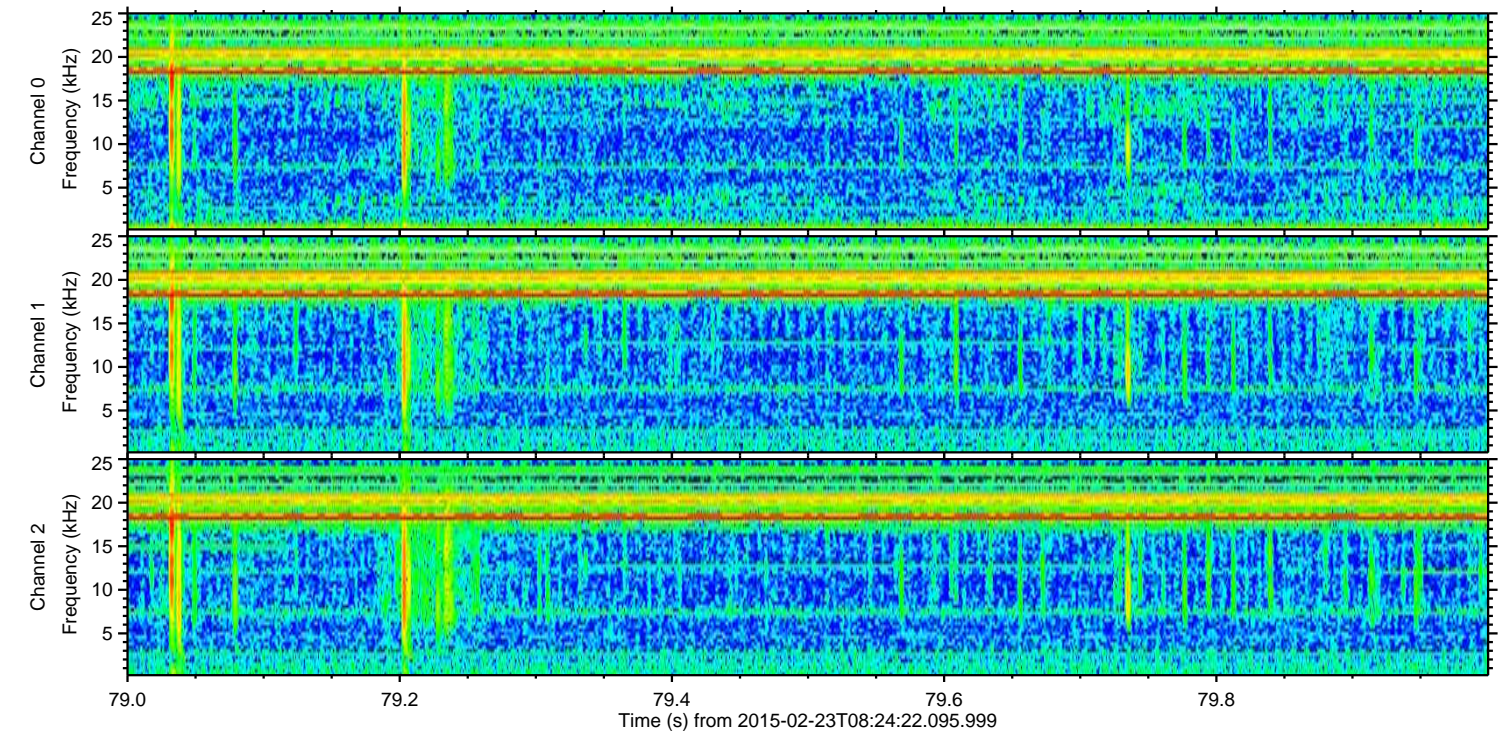
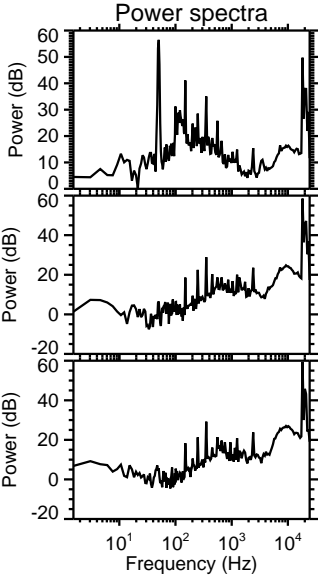
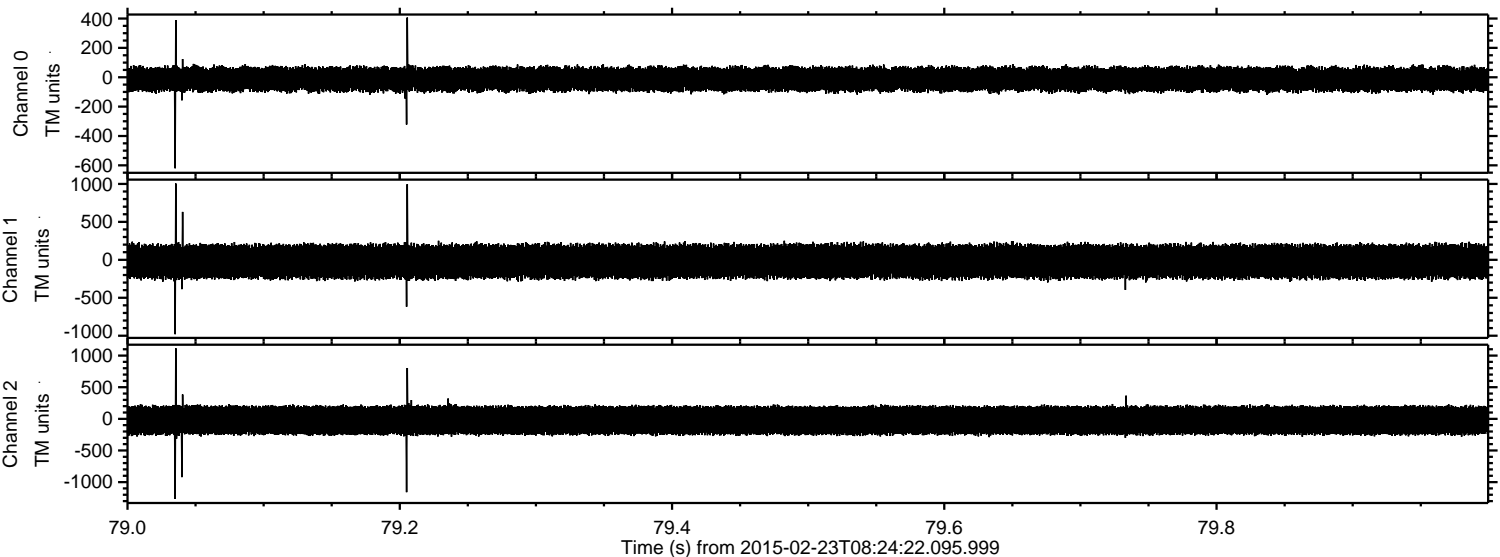

ELMAVAN 3D WAVEFORMS (Measured data sampled at 50 kHz) 49809 packets of 144 samples from 2015-02-23T08:24:22.095.999. Part 21/144

Processed Mon Mar 2 21:27:23 2015 by ELM ver.2012-10-06 from 001__elm20150223_082421__dat00.bin

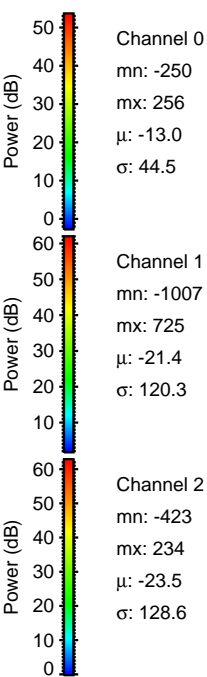
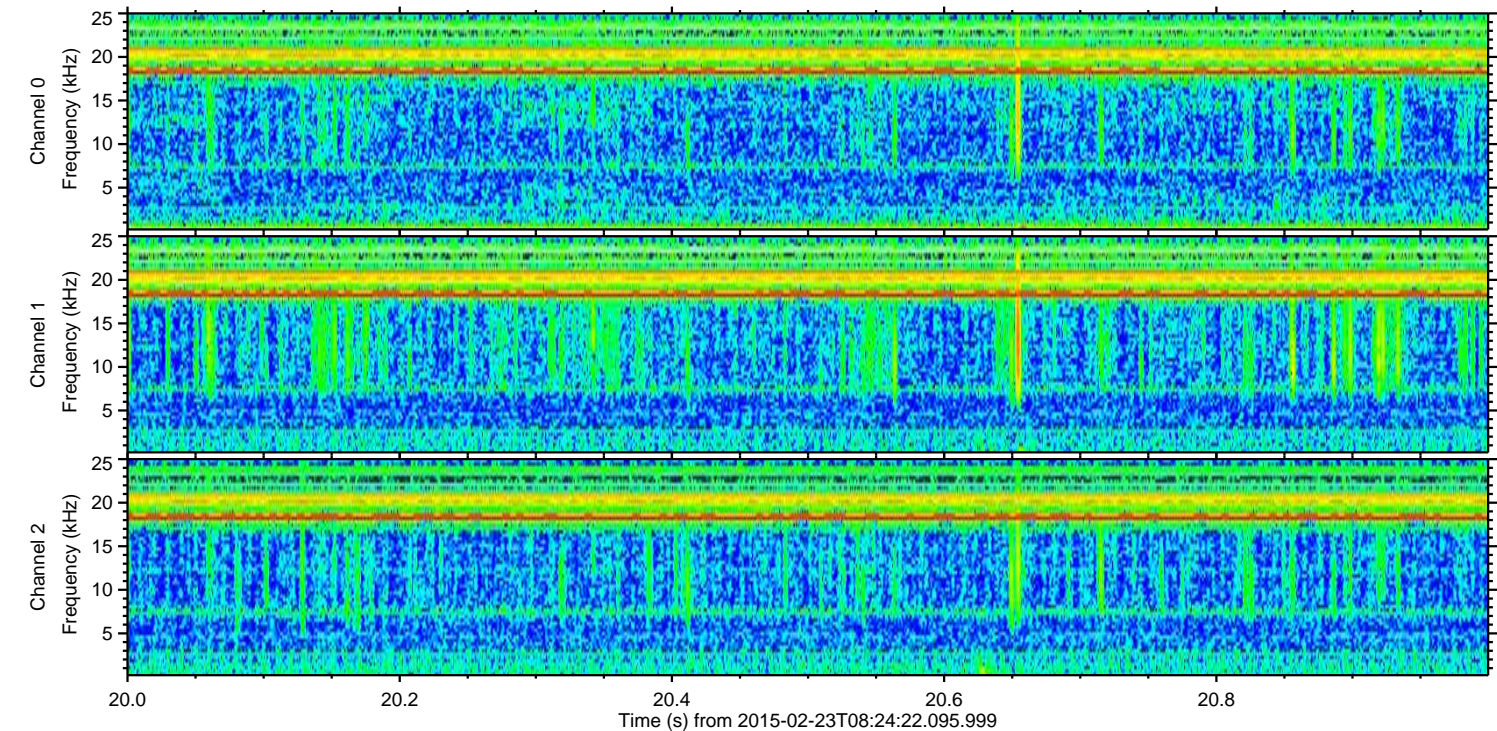
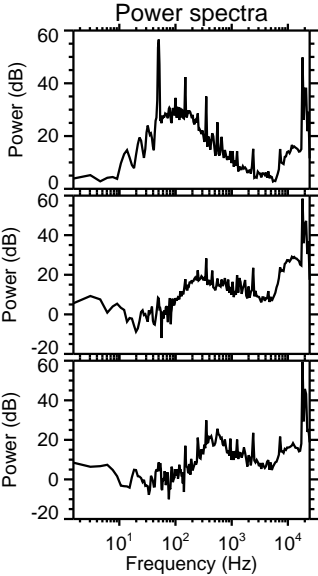
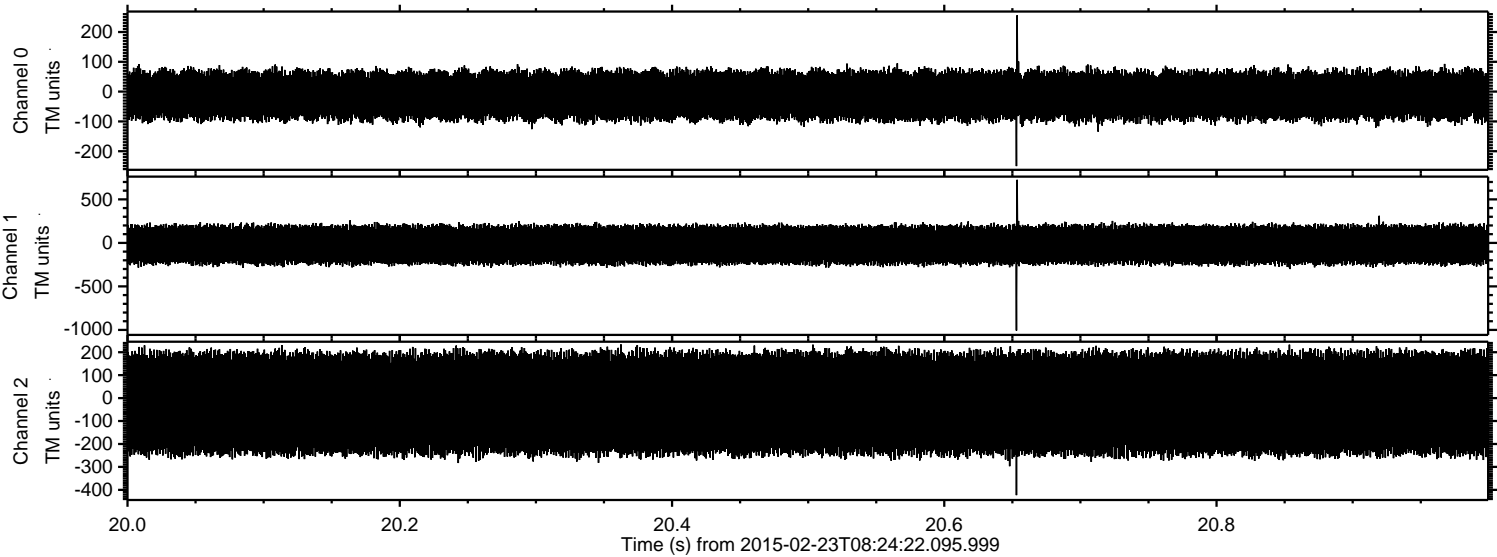

Processed Mon Mar 2 21:27:24 2015 by ELM ver.2012-10-06 from 001__elm20150223_082421__dat00.bin

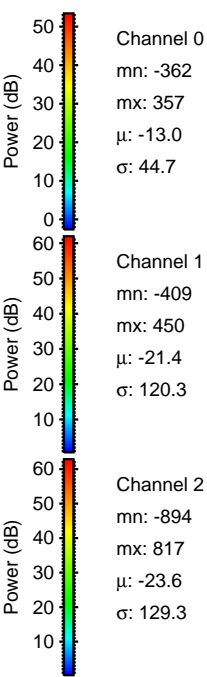
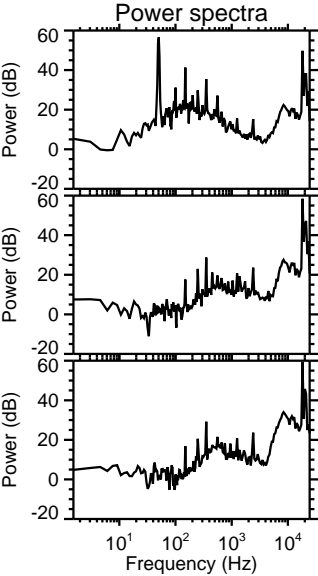
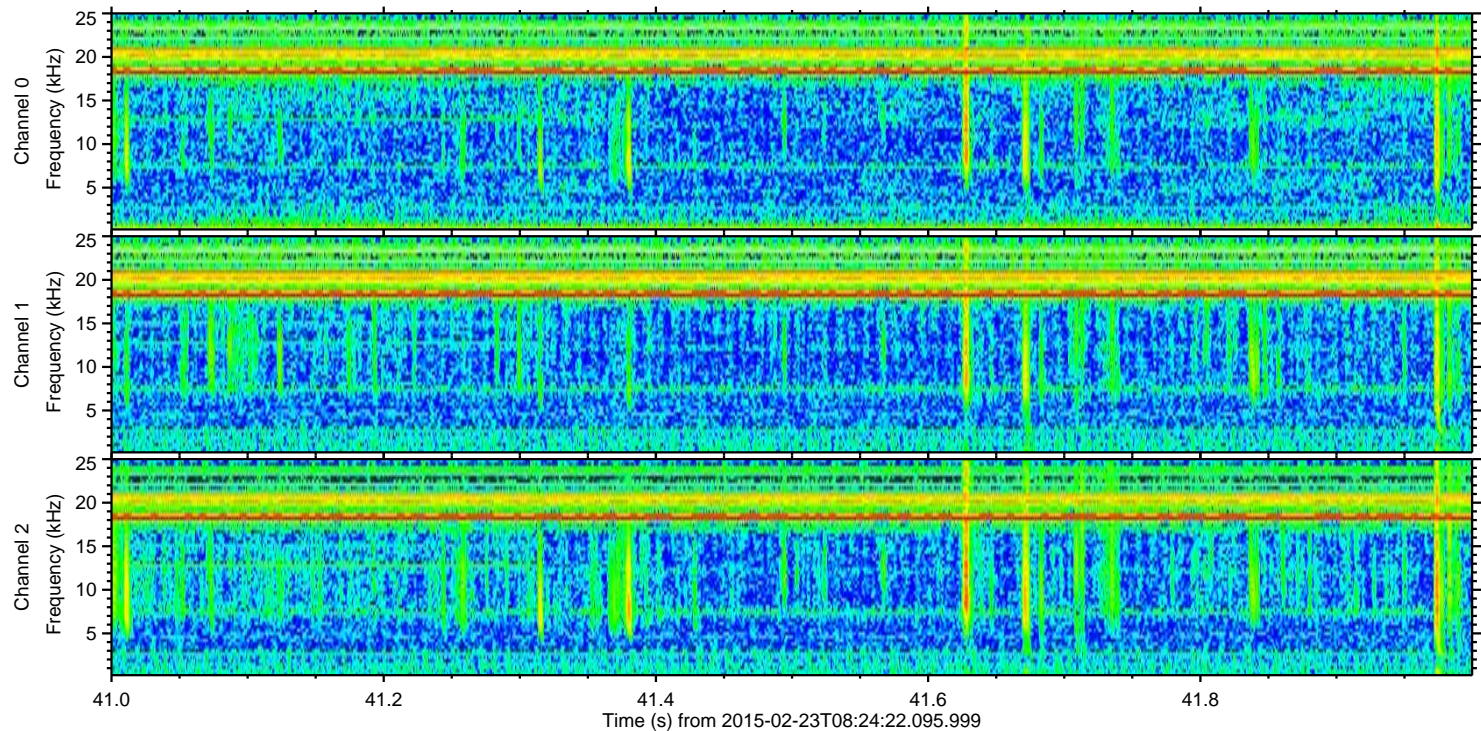
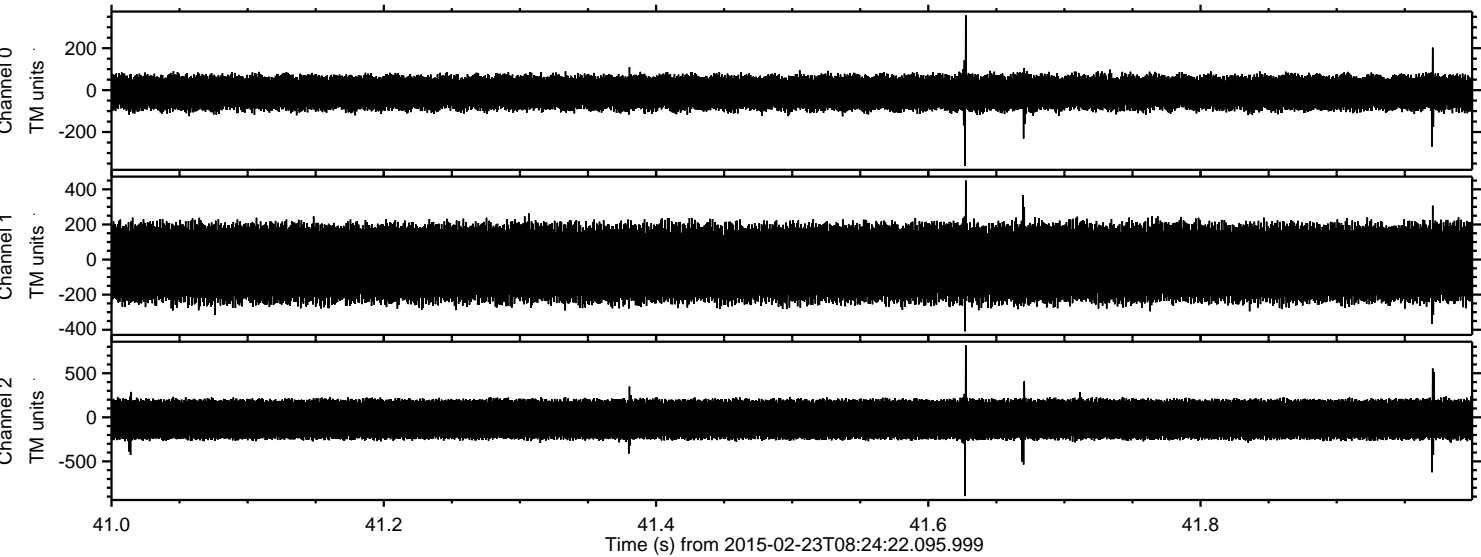

Channel 0
mn: -362
mx: 357
 μ : -13.0
 σ : 44.7

Channel 1
mn: -409
mx: 450
 μ : -21.4
 σ : 120.3

Channel 2
mn: -894
mx: 817
 μ : -23.6
 σ : 129.3

Processed Mon Mar 2 21:27:25 2015 by ELM ver.2012-10-06 from 001__elm20150223_082421__dat00.bin

