

ELMAVAN 3D WAVEFORMS (Measured data sampled at 50 kHz) 49807 packets of 144 samples from 2015-02-23T07:44:20.856.000.

Processed Mon Mar 2 21:09:03 2015 by ELM ver.2012-10-06 from 001__elm20150223_074419__dat00.bin

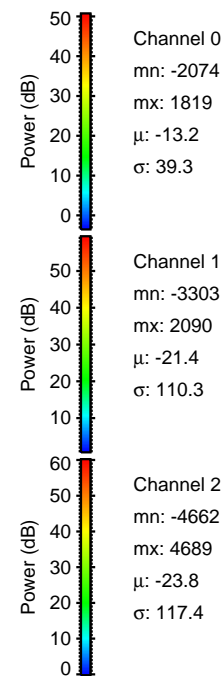

Processed Mon Mar 2 21:09:15 2015 by ELM ver.2012-10-06 from 001__elm20150223_074419__dat00.bin

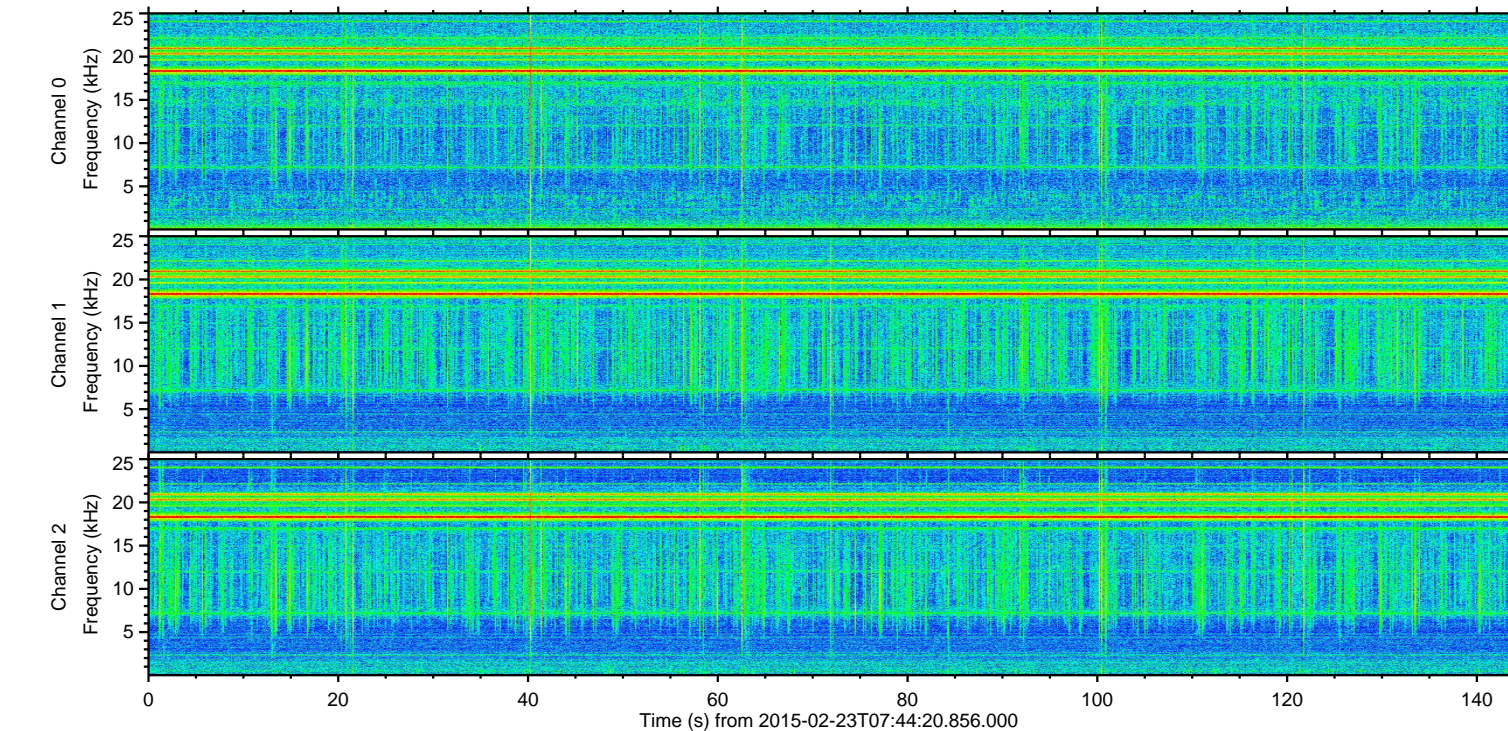
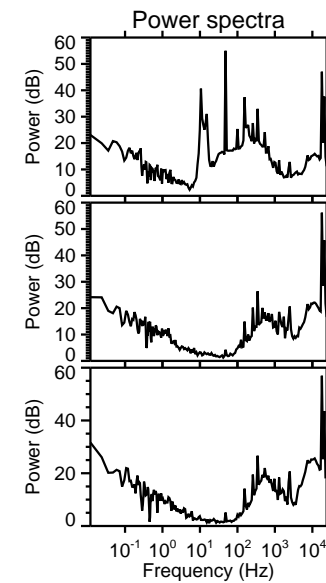
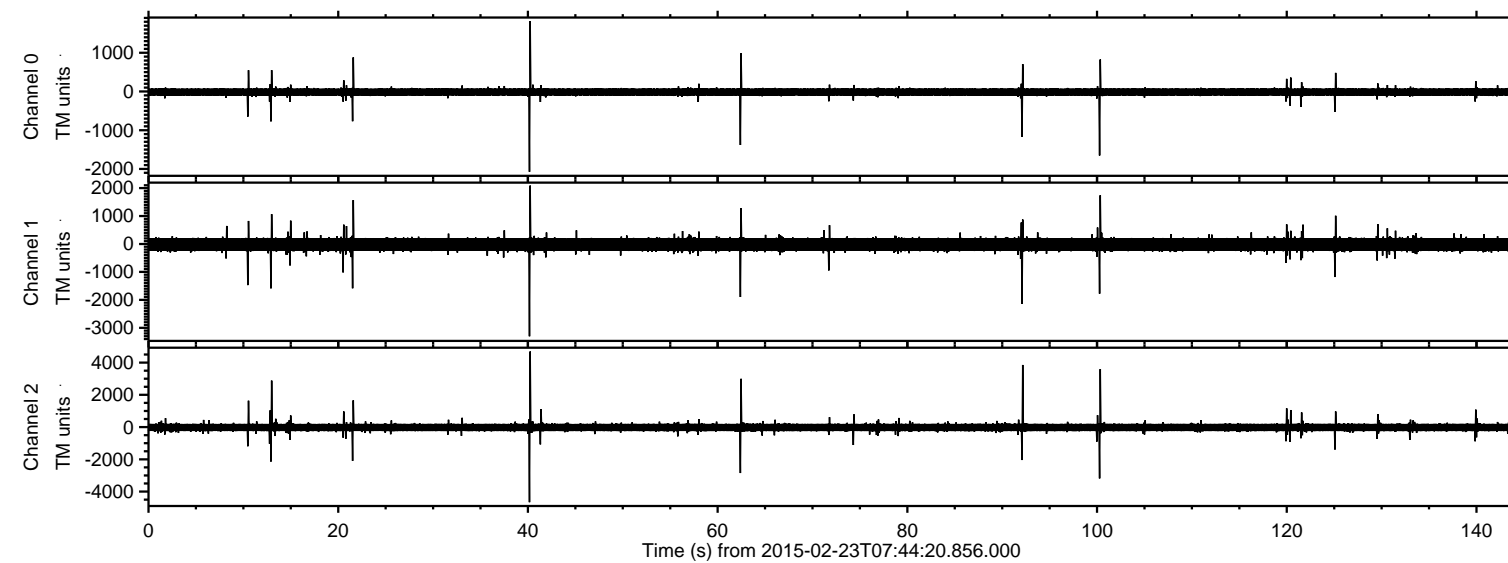
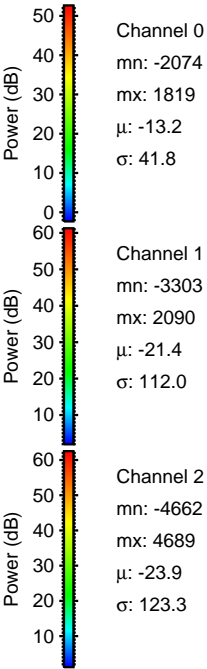
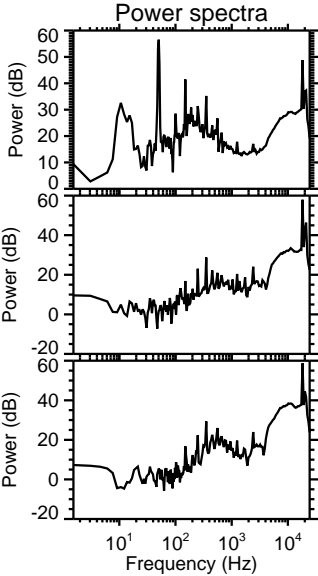
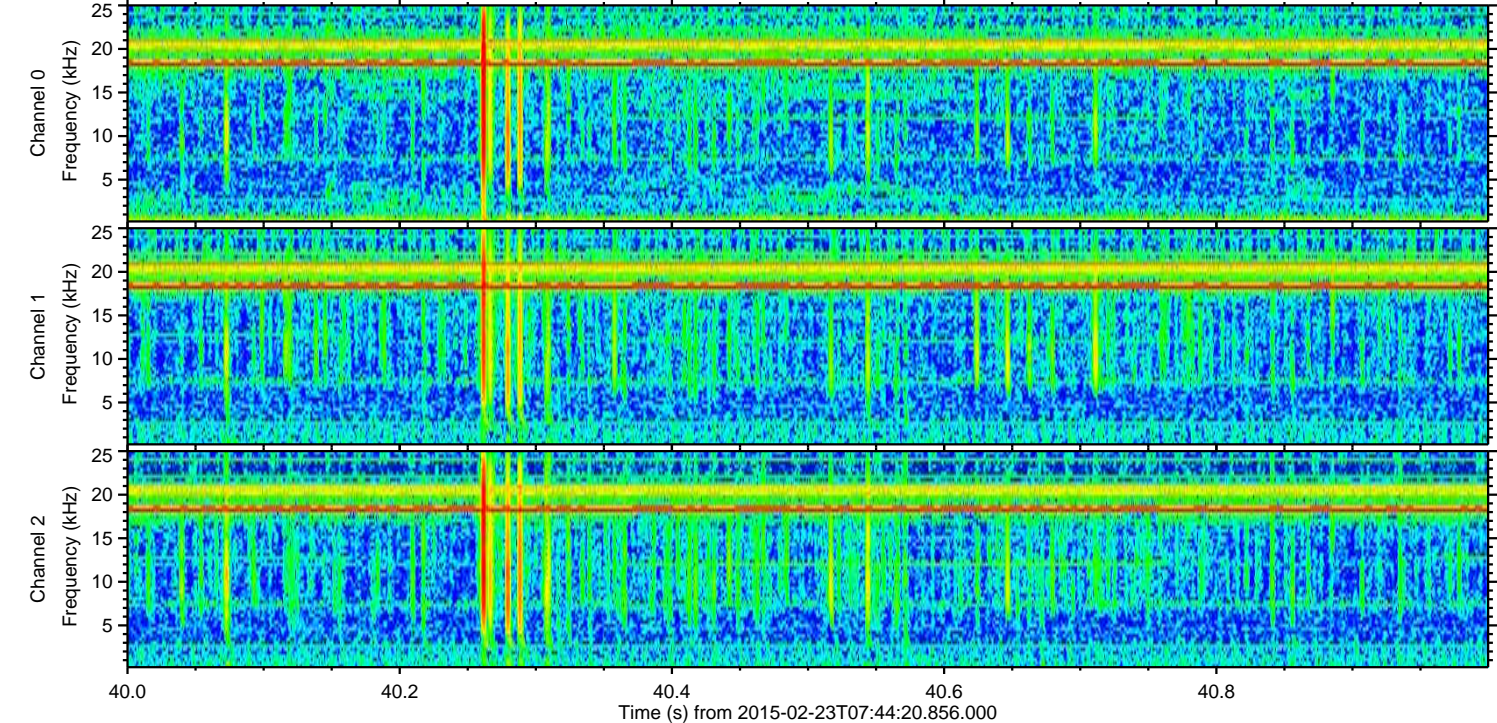
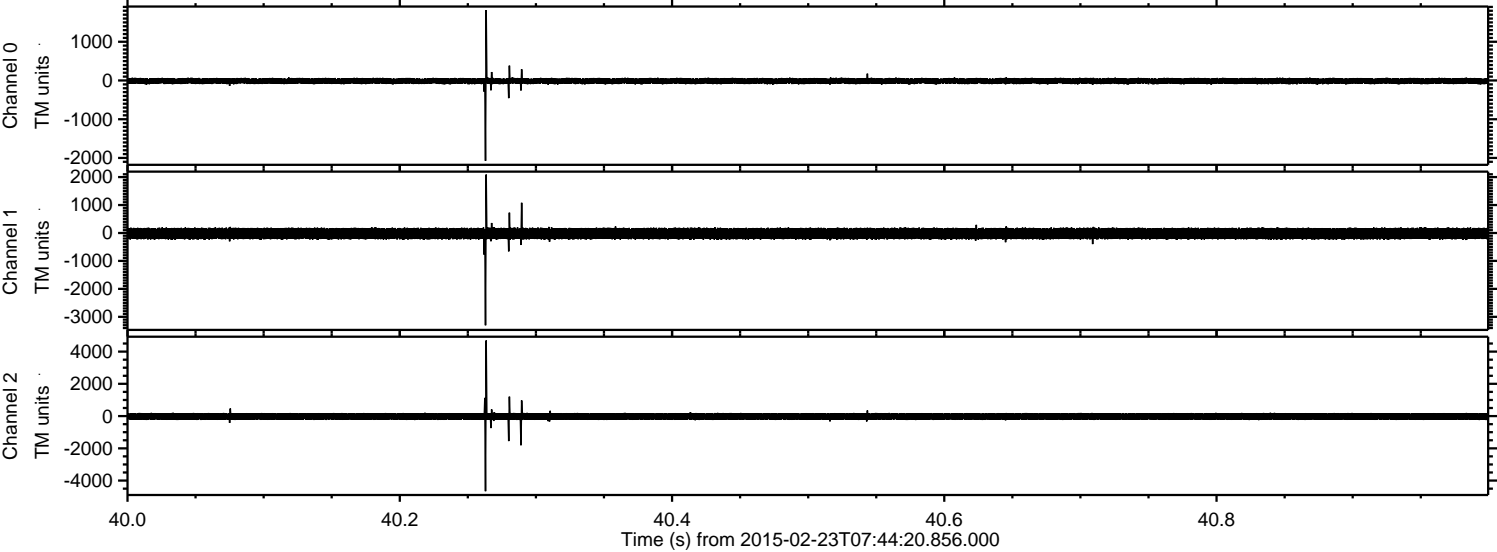

Processed Mon Mar 2 21:09:16 2015 by ELM ver.2012-10-06 from 001__elm20150223_074419__dat00.bin

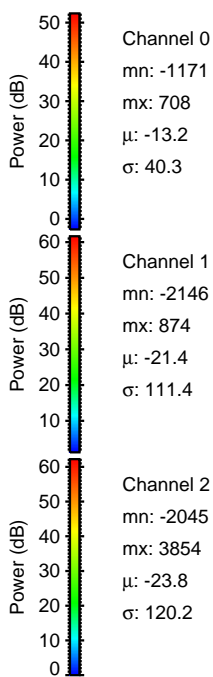
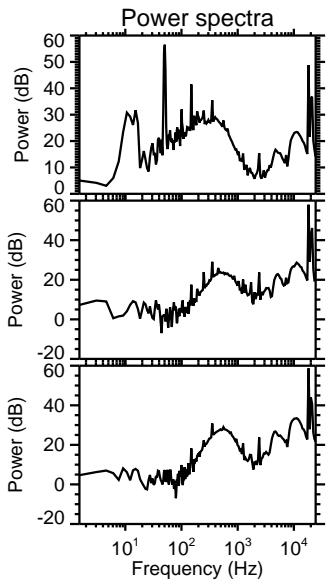
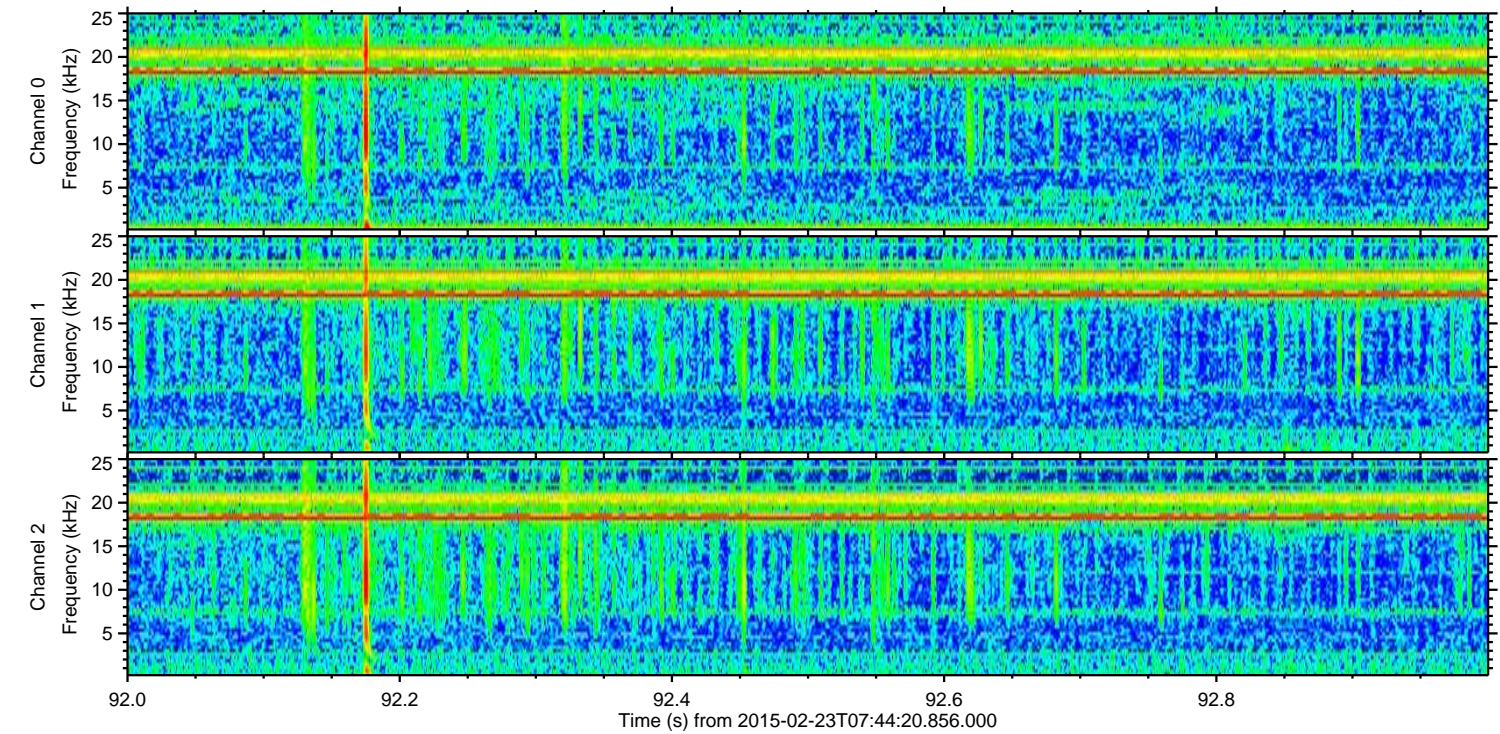
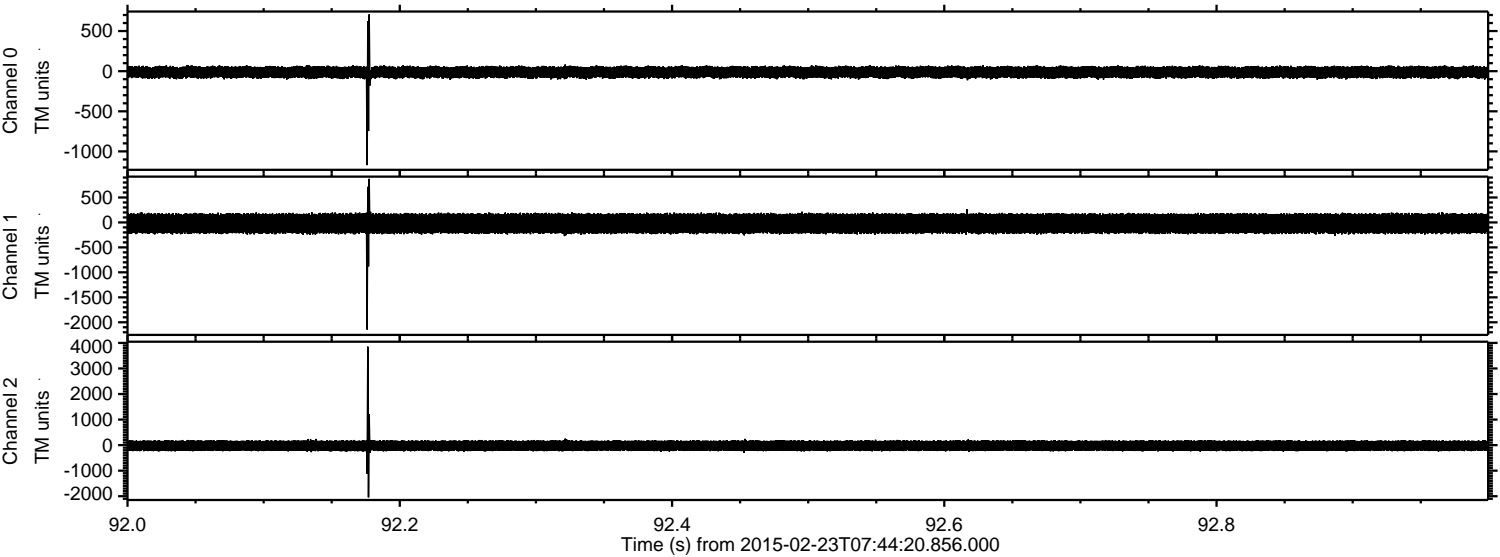

Channel 0
mn: -1171
mx: 708
 μ : -13.2
 σ : 40.3

Channel 1
mn: -2146
mx: 874
 μ : -21.4
 σ : 111.4

Channel 2
mn: -2045
mx: 3854
 μ : -23.8
 σ : 120.2

ELMAVAN 3D WAVEFORMS (Measured data sampled at 50 kHz) 49807 packets of 144 samples from 2015-02-23T07:44:20.856.000. Part 101/144

Processed Mon Mar 2 21:09:17 2015 by ELM ver.2012-10-06 from 001__elm20150223_074419__dat00.bin

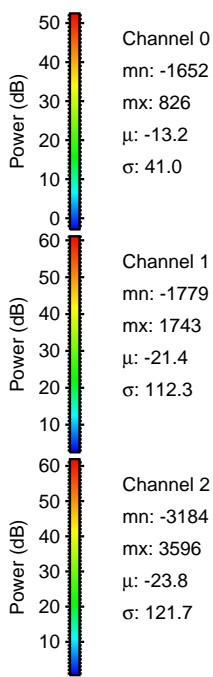
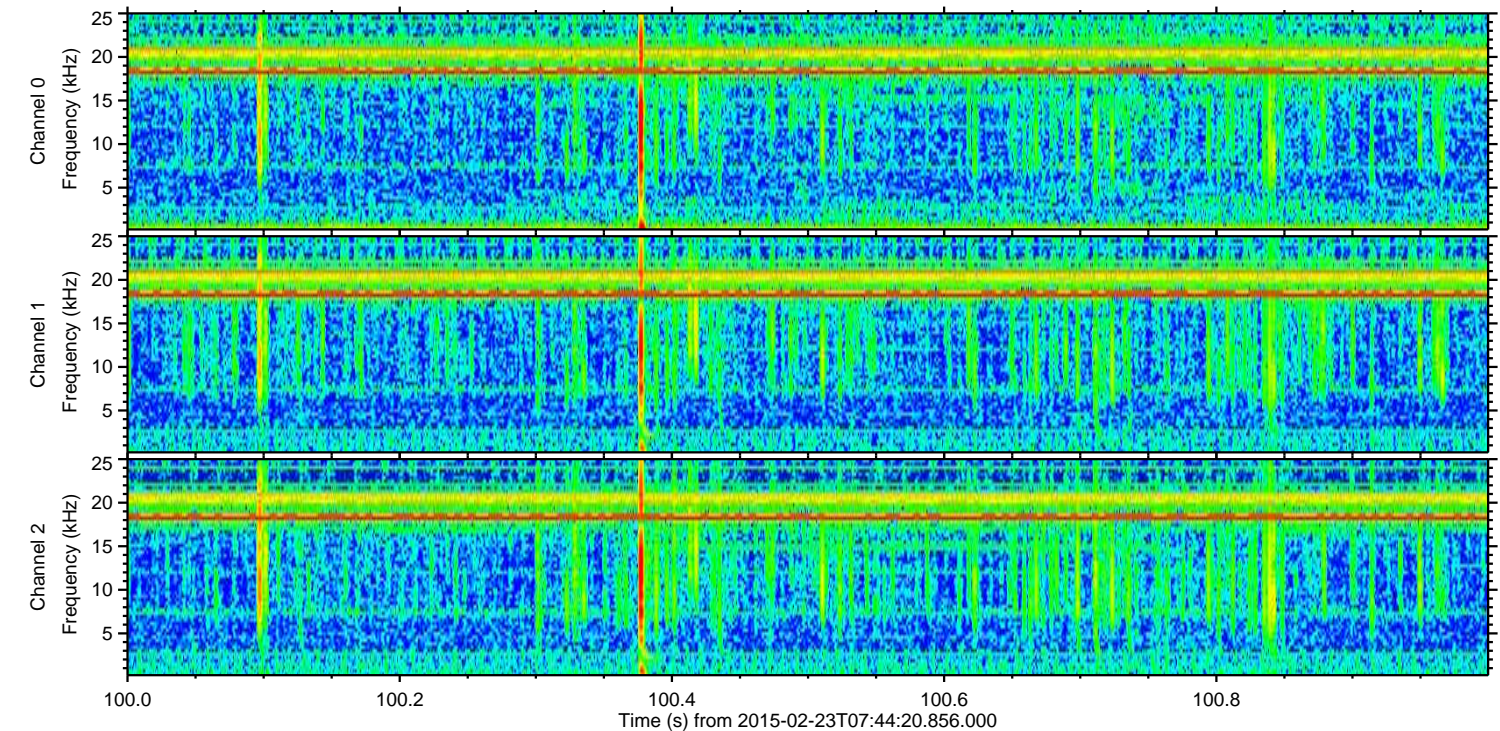
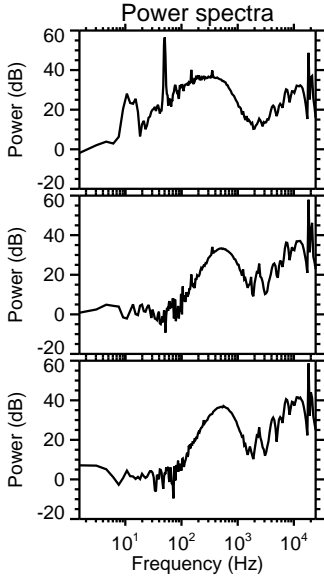
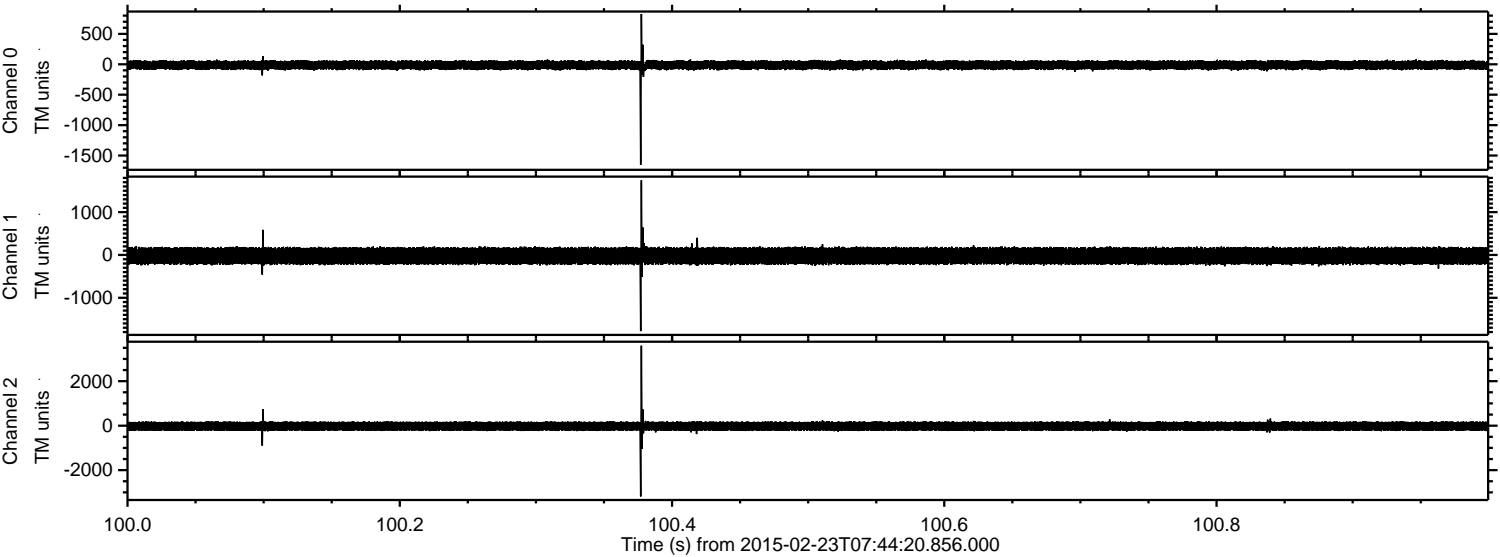

Processed Mon Mar 2 21:09:18 2015 by ELM ver.2012-10-06 from 001__elm20150223_074419__dat00.bin

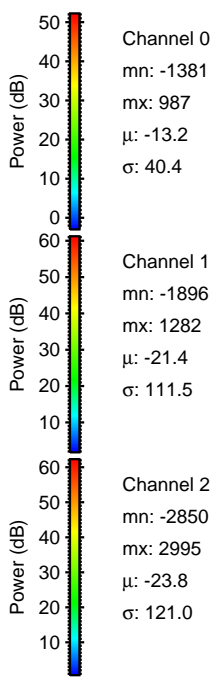
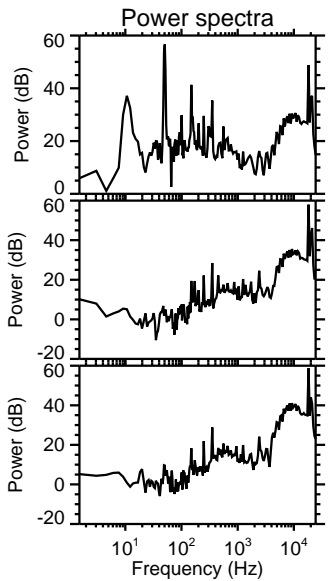
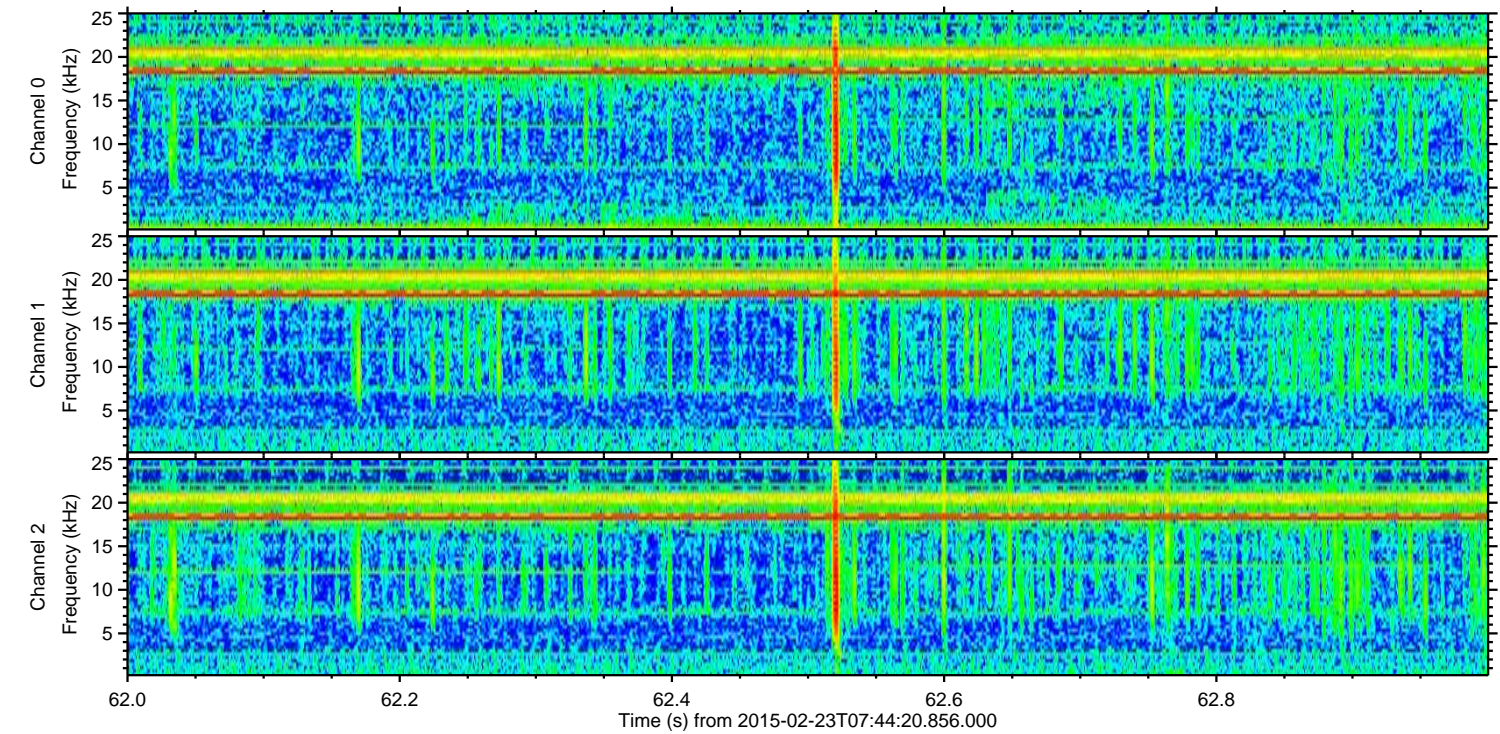
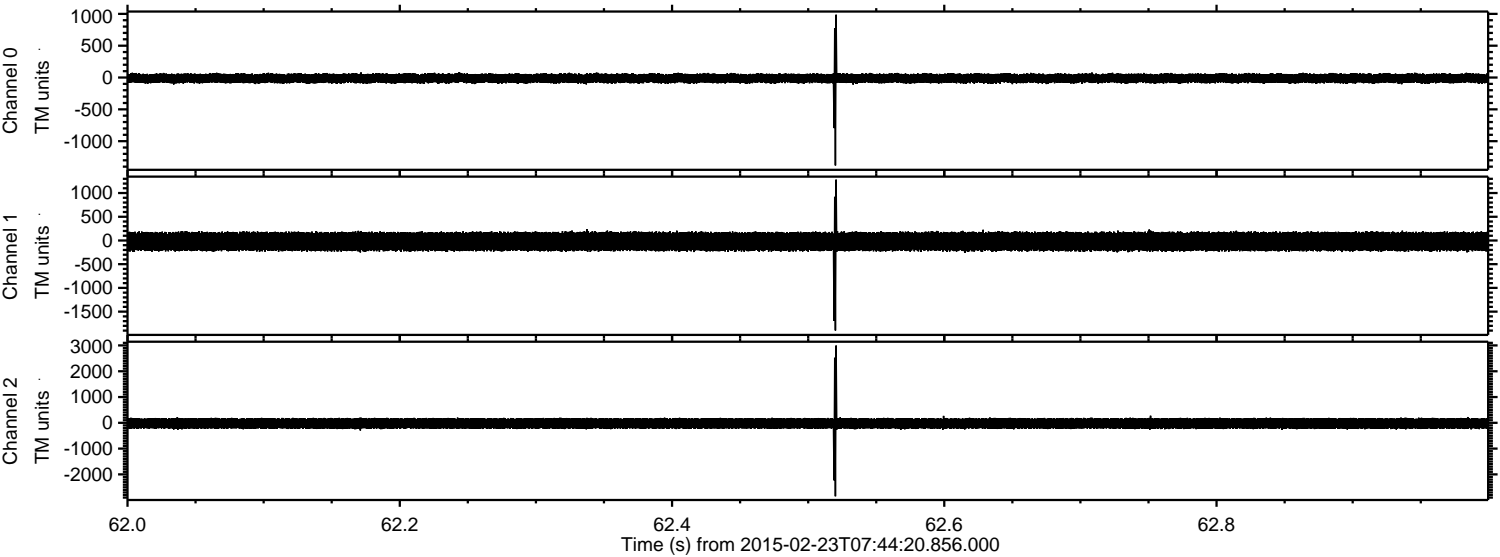

Processed Mon Mar 2 21:09:19 2015 by ELM ver.2012-10-06 from 001__elm20150223_074419__dat00.bin

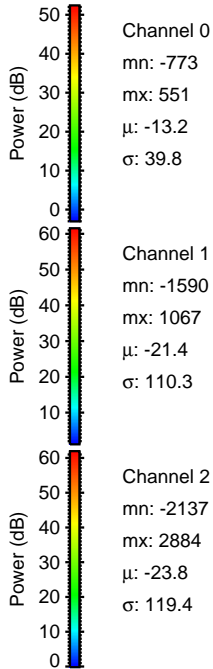
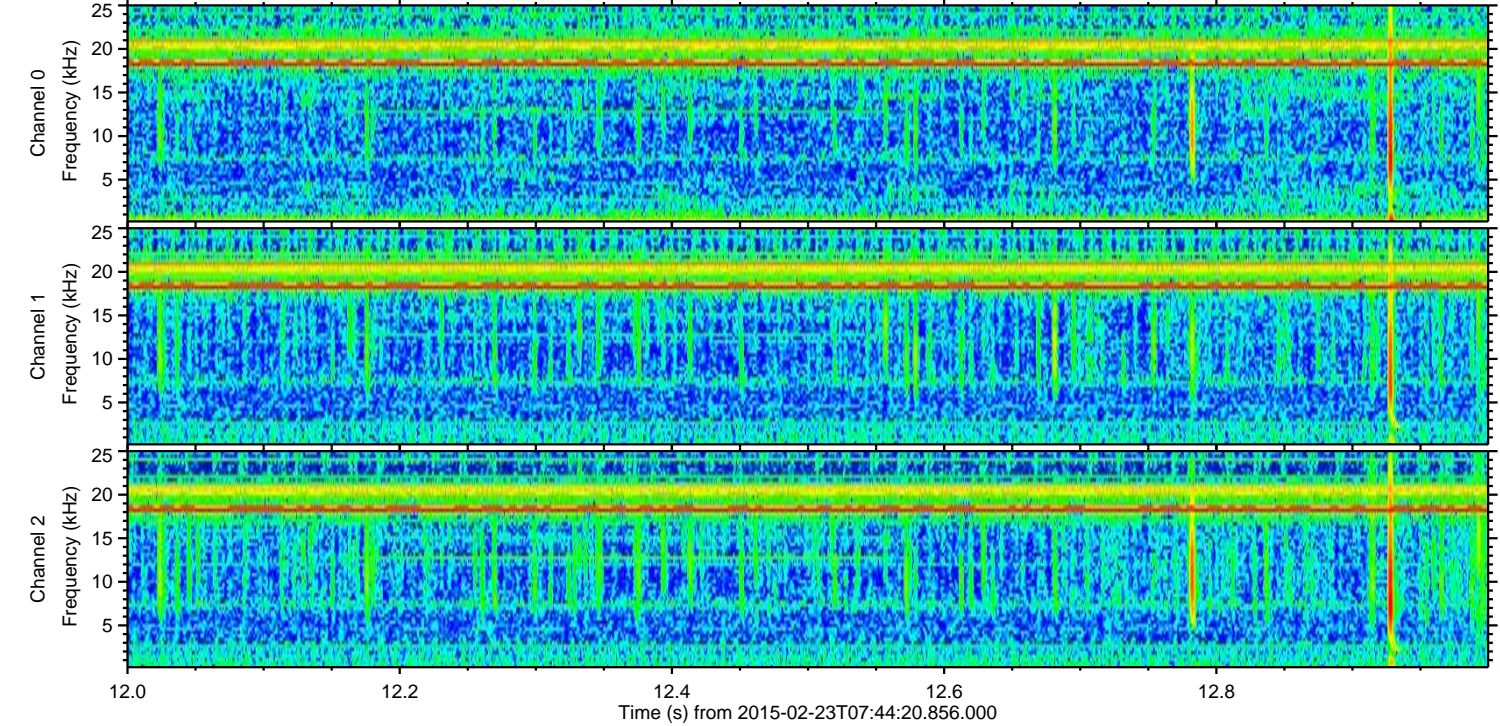
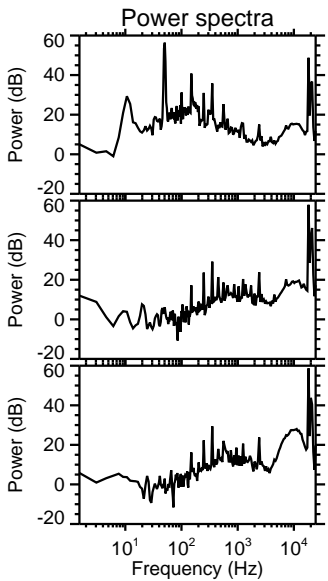
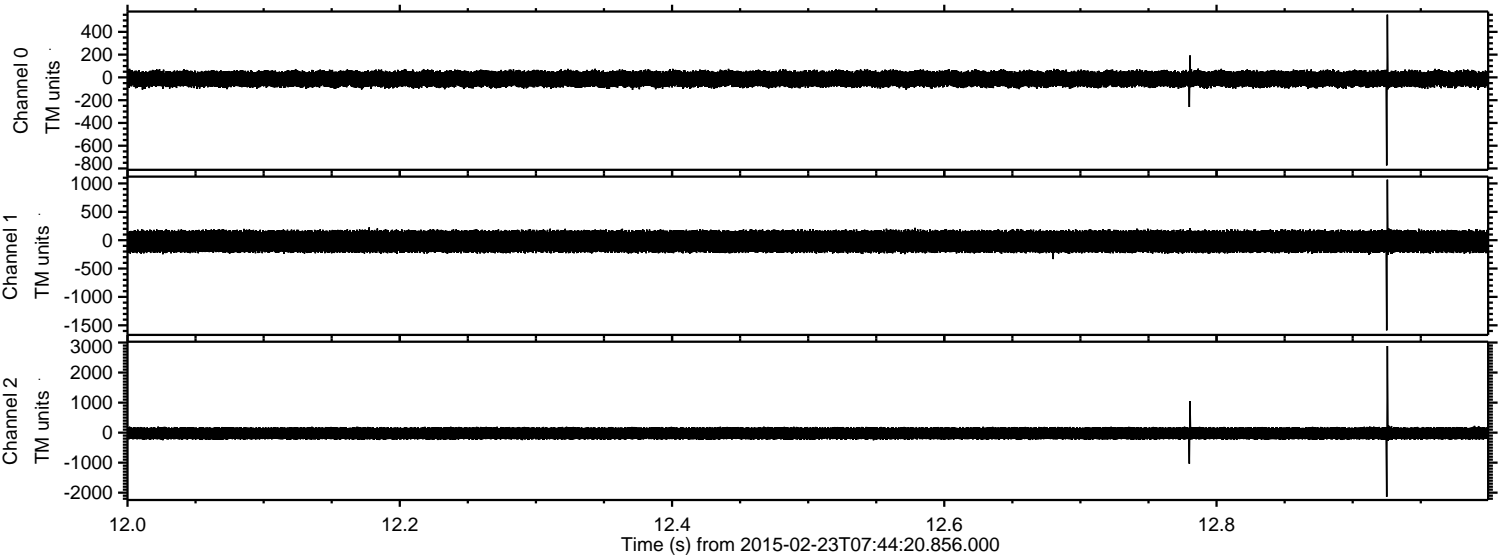

Processed Mon Mar 2 21:09:20 2015 by ELM ver.2012-10-06 from 001__elm20150223_074419__dat00.bin

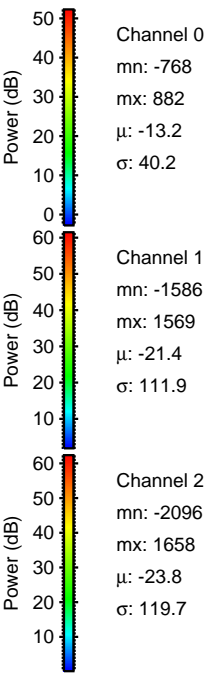
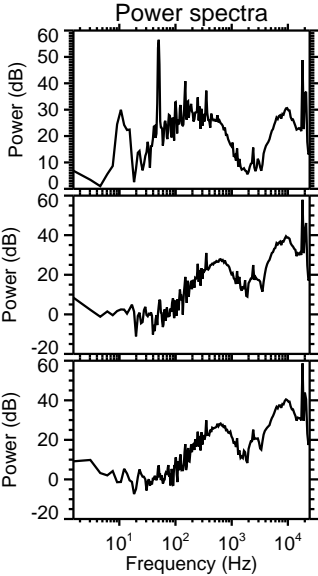
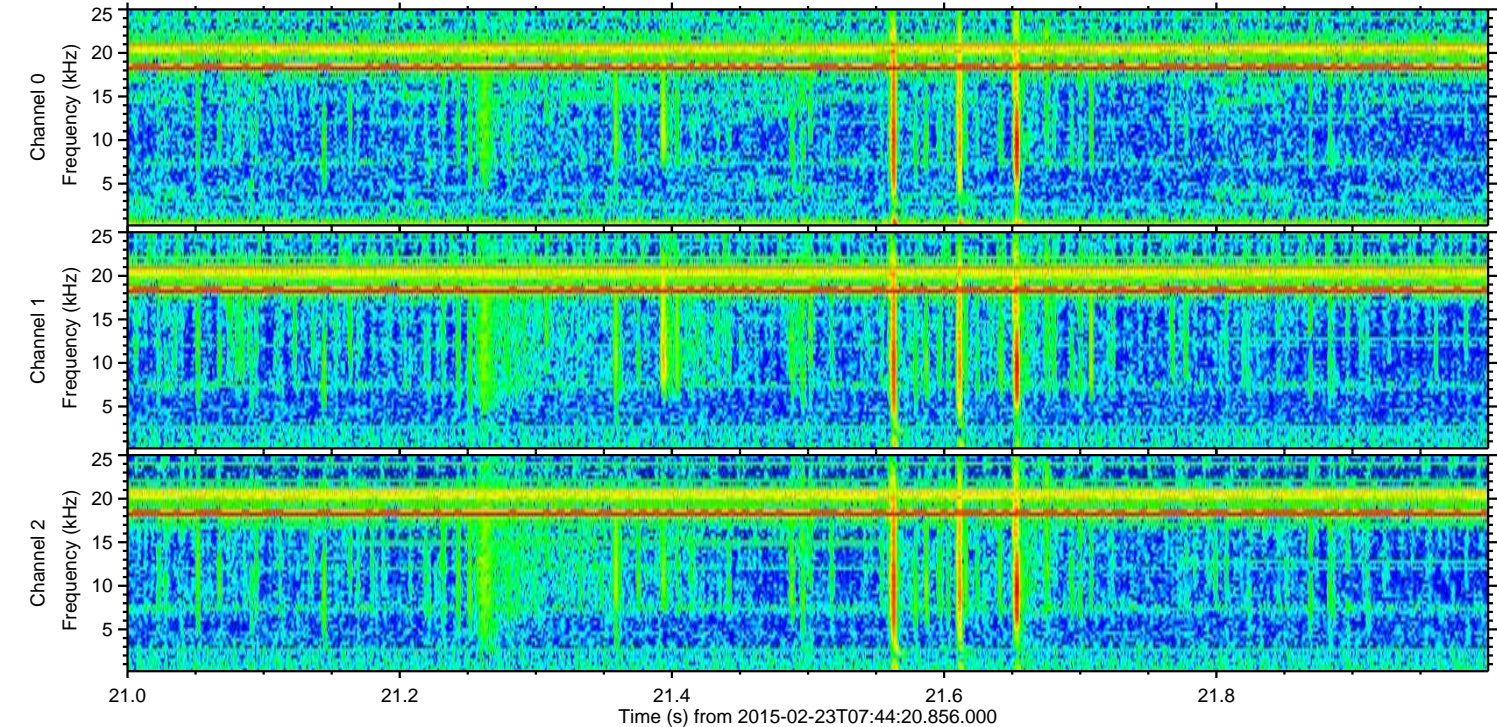
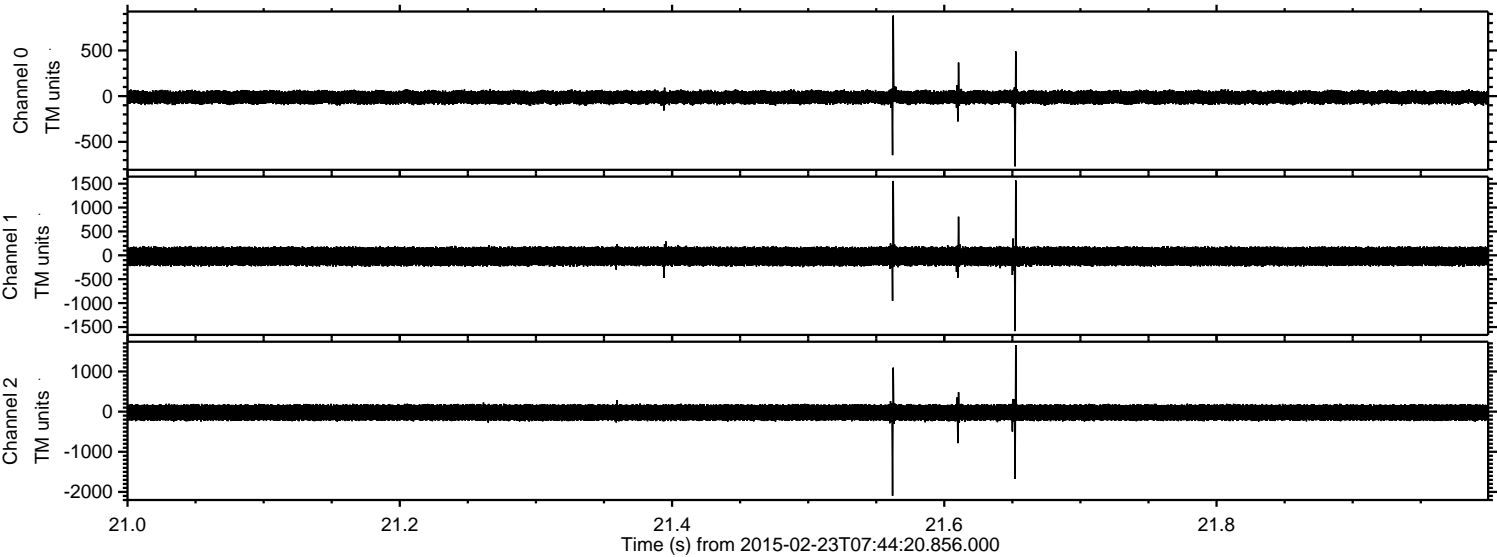

Processed Mon Mar 2 21:09:20 2015 by ELM ver.2012-10-06 from 001__elm20150223_074419__dat00.bin

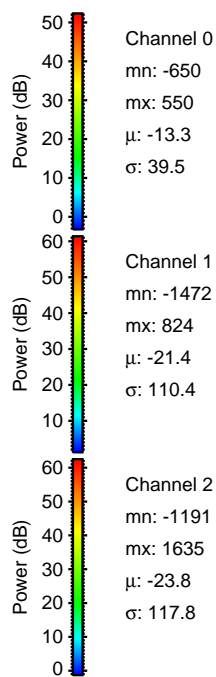
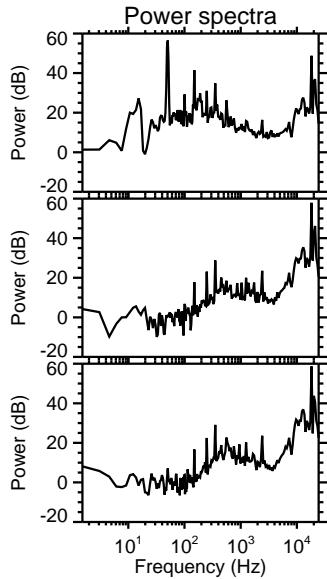
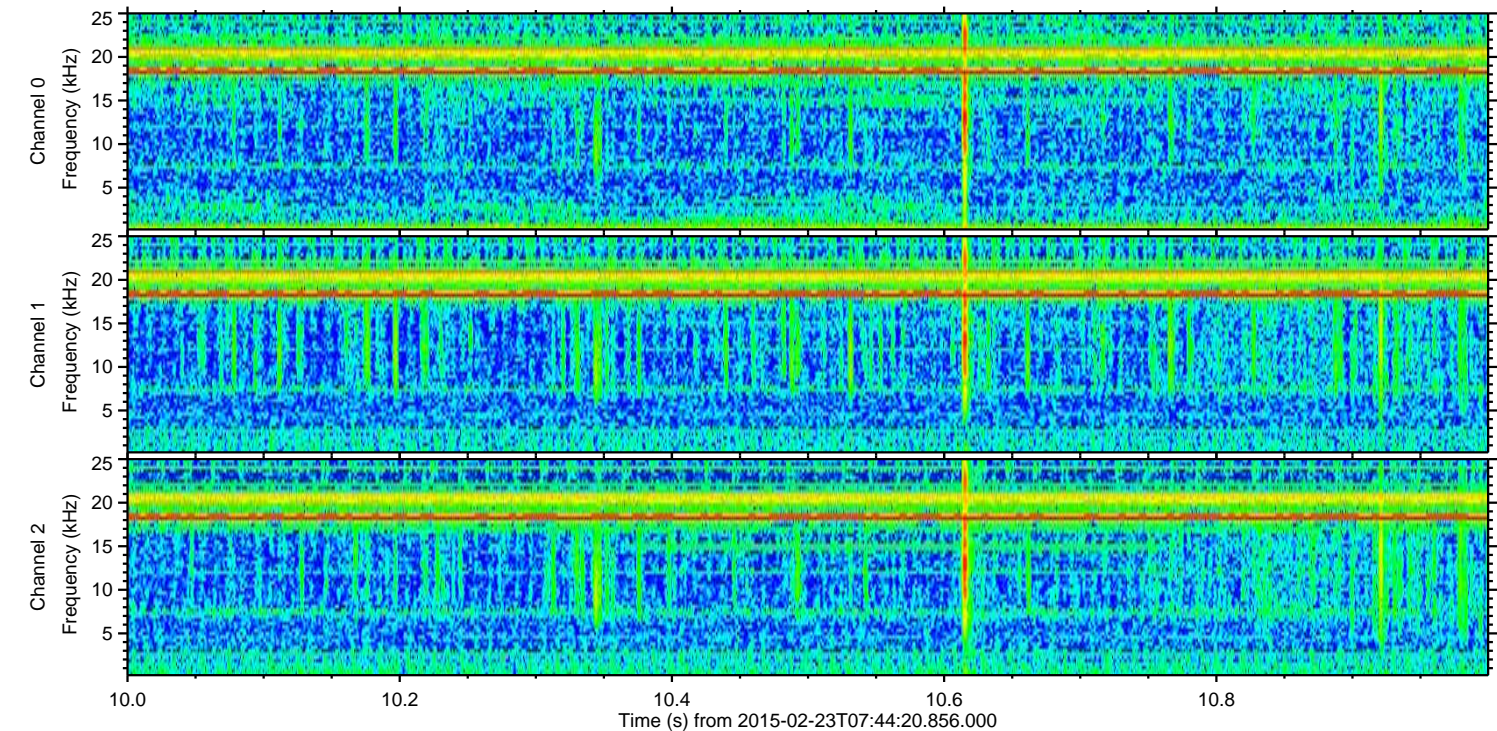
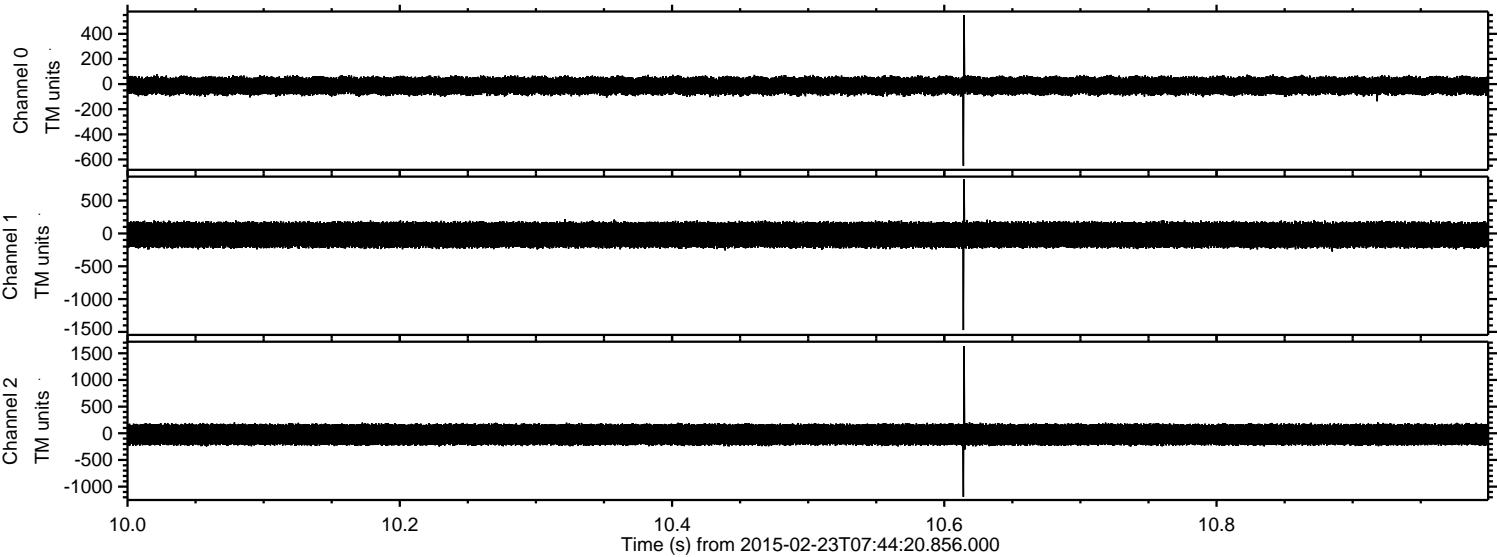

ELMAVAN 3D WAVEFORMS (Measured data sampled at 50 kHz) 49807 packets of 144 samples from 2015-02-23T07:44:20.856.000. Part 126/144

Processed Mon Mar 2 21:09:21 2015 by ELM ver.2012-10-06 from 001__elm20150223_074419__dat00.bin

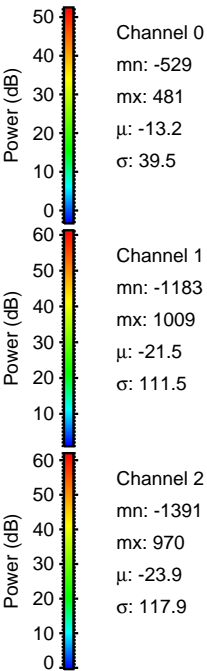
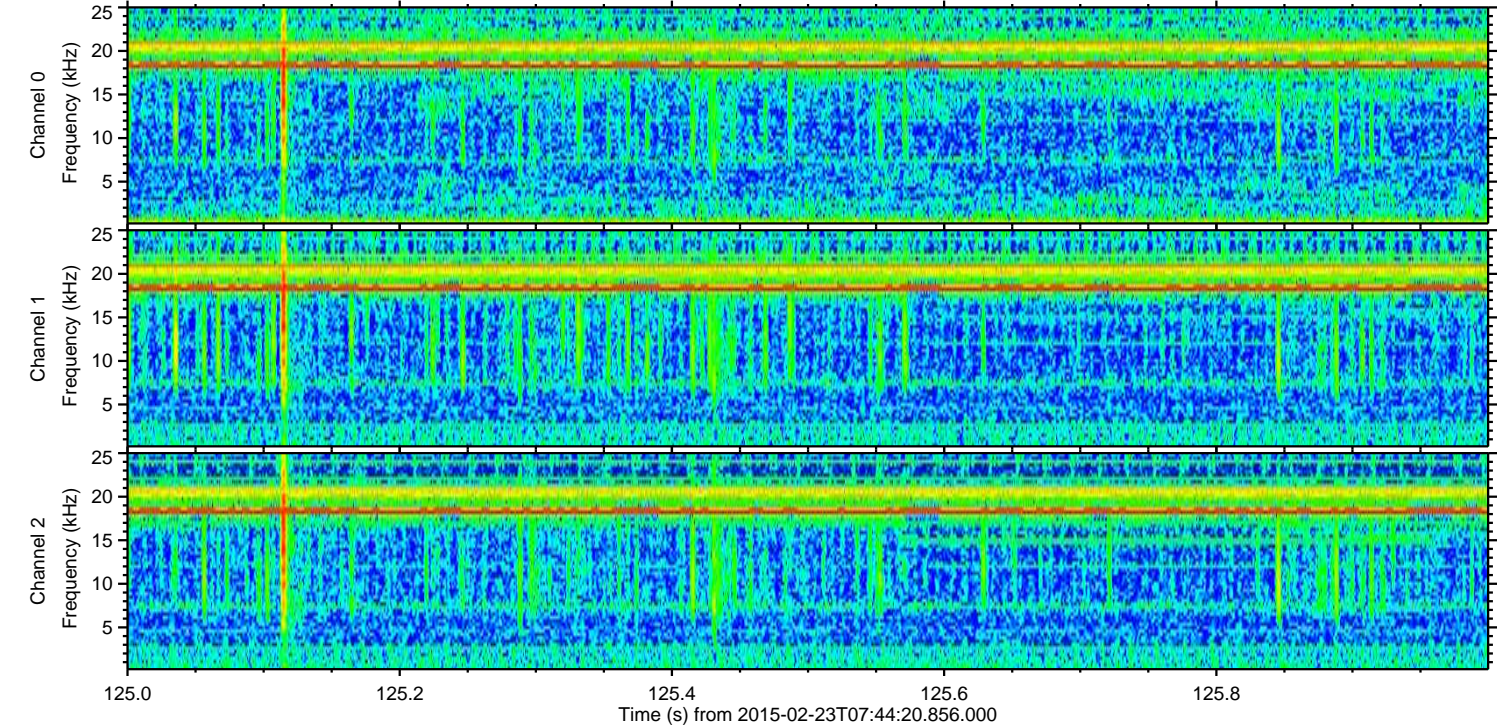
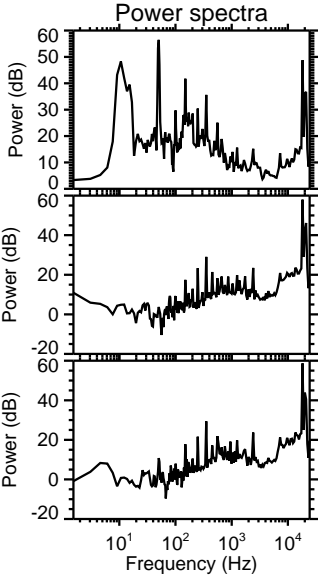
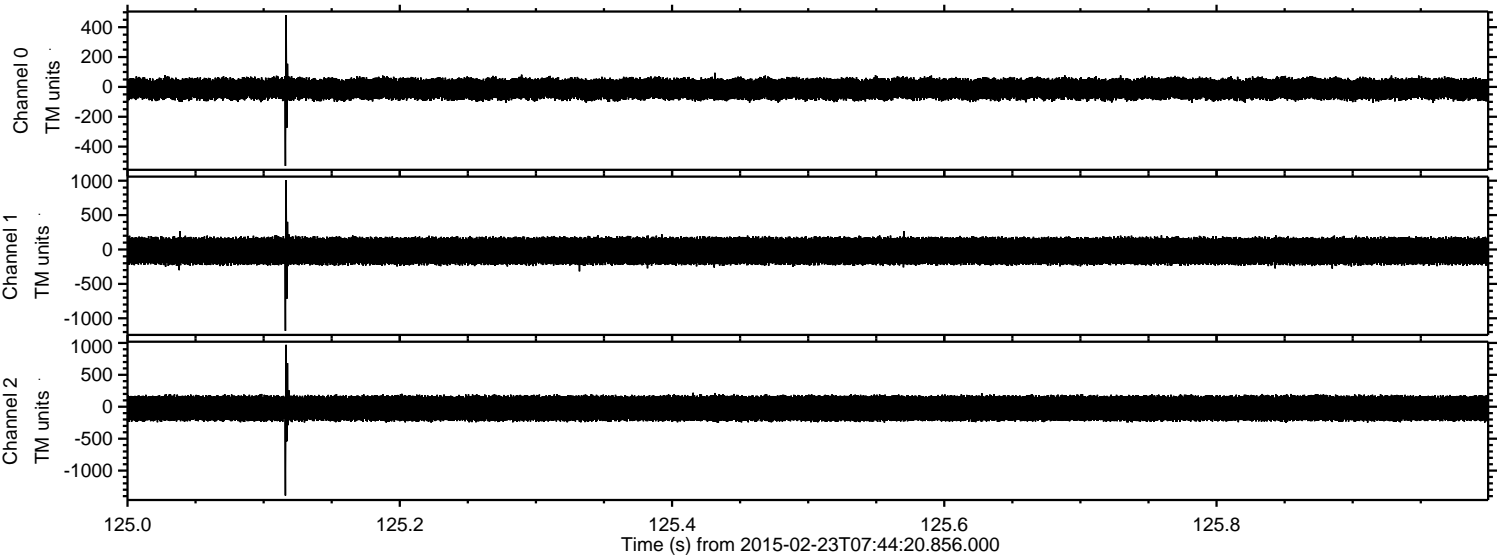

Processed Mon Mar 2 21:09:22 2015 by ELM ver.2012-10-06 from 001__elm20150223_074419__dat00.bin

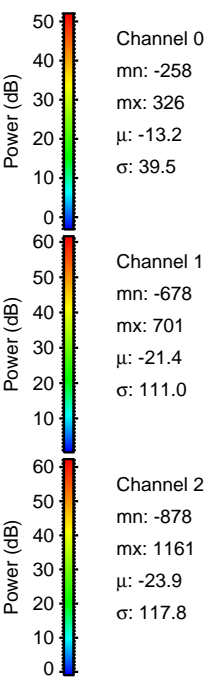
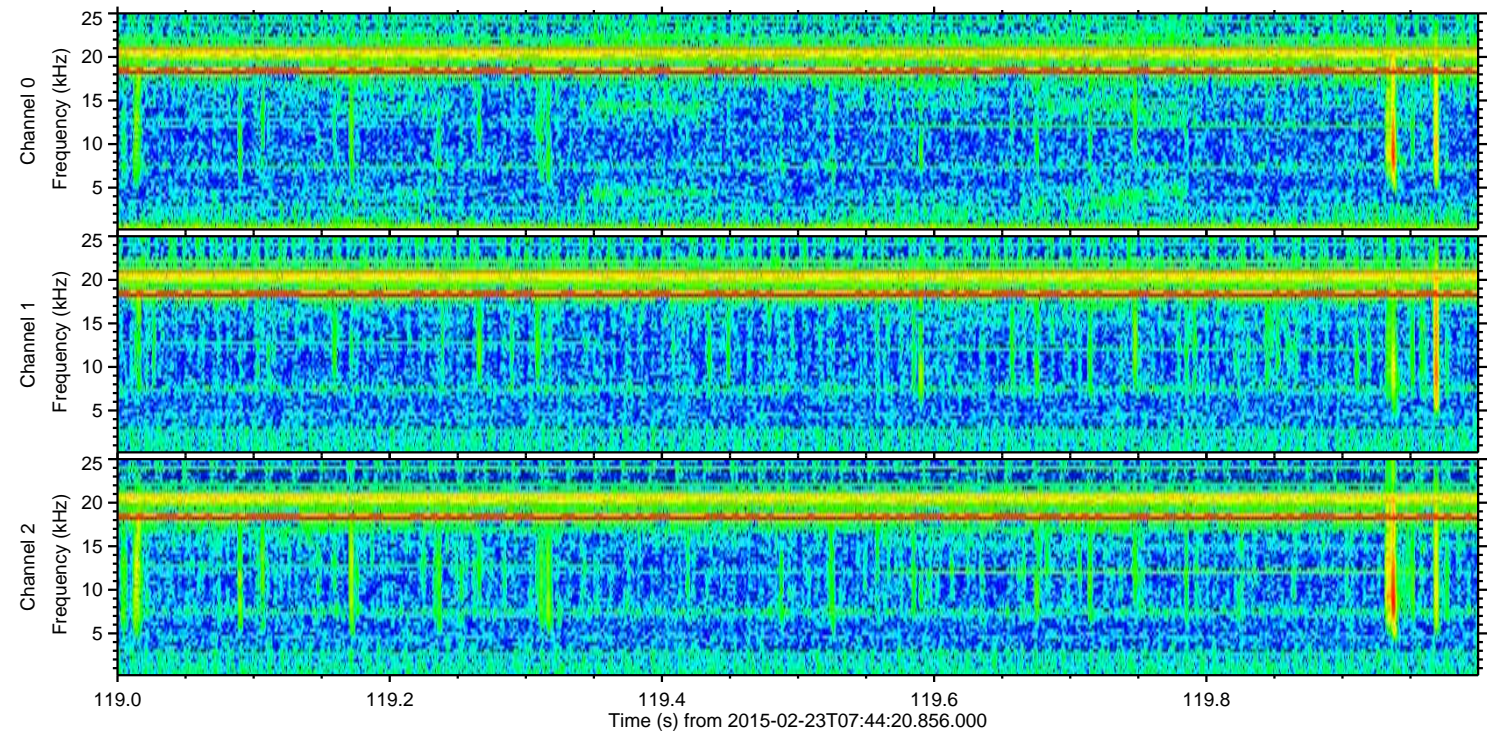
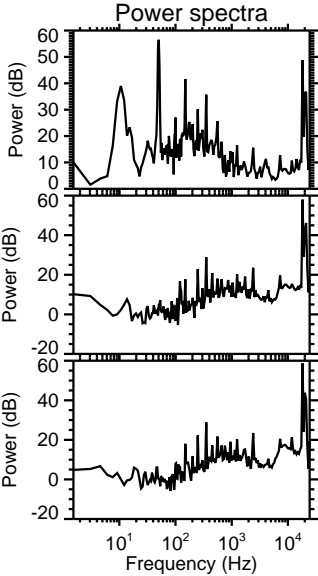
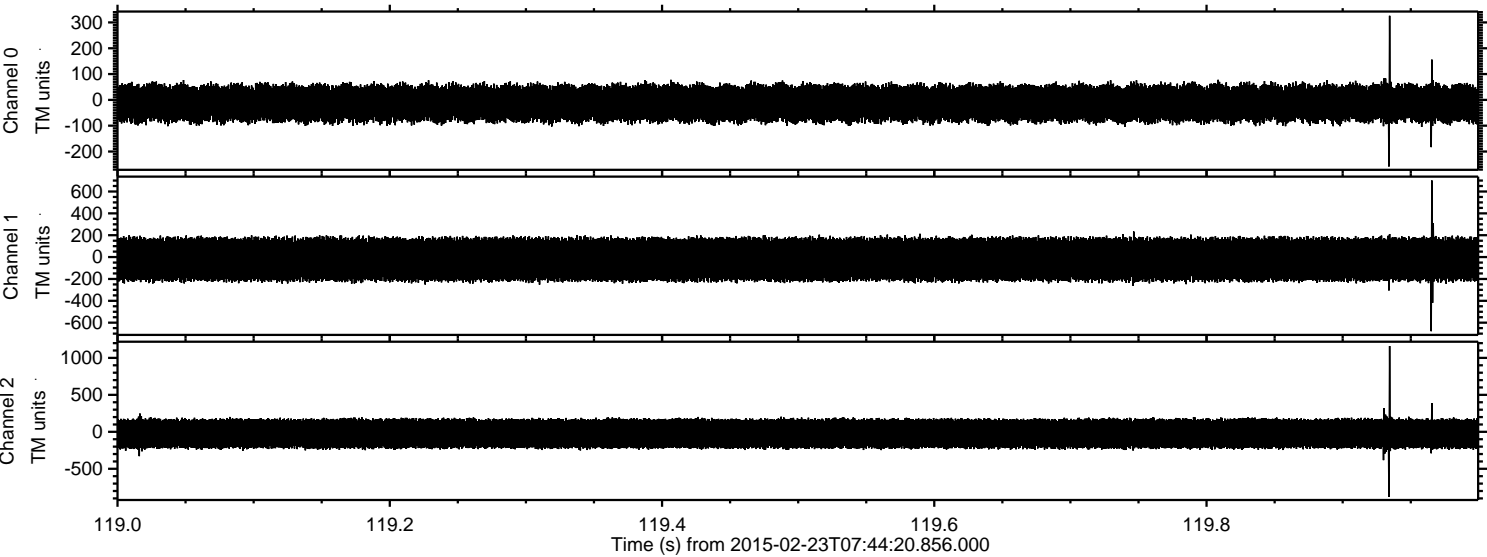

Processed Mon Mar 2 21:09:23 2015 by ELM ver.2012-10-06 from 001__elm20150223_074419__dat00.bin

