

ELMAVAN 3D WAVEFORMS (Measured data sampled at 50 kHz) 49809 packets of 144 samples from 2015-02-23T03:59:13.953.999.

Processed Mon Mar 2 19:40:52 2015 by ELM ver.2012-10-06 from 001\_\_elm20150223\_035912\_\_dat00.bin

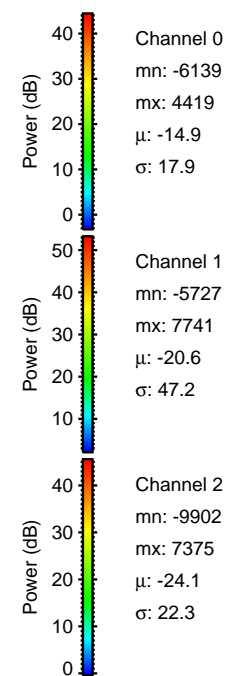

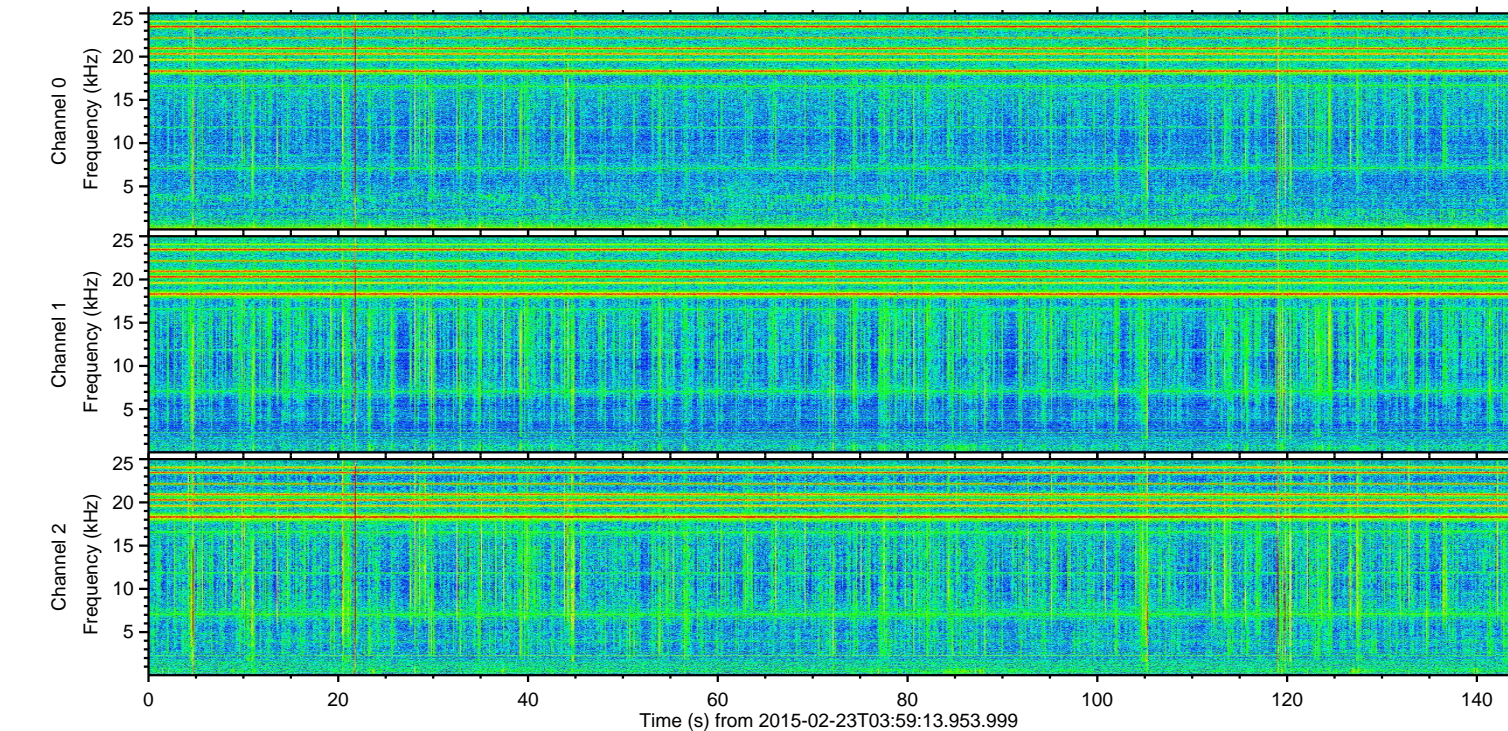
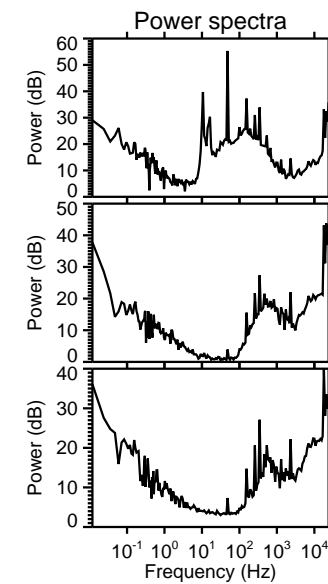
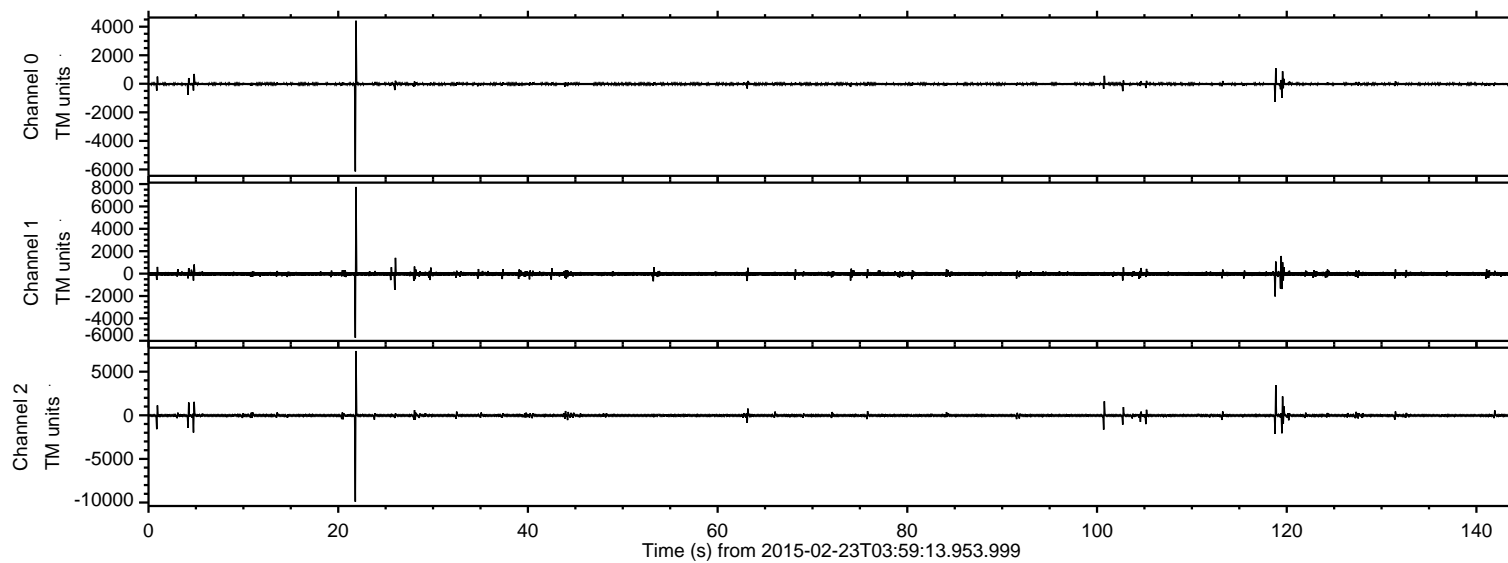

Processed Mon Mar 2 19:41:04 2015 by ELM ver.2012-10-06 from 001\_\_elm20150223\_035912\_\_dat00.bin

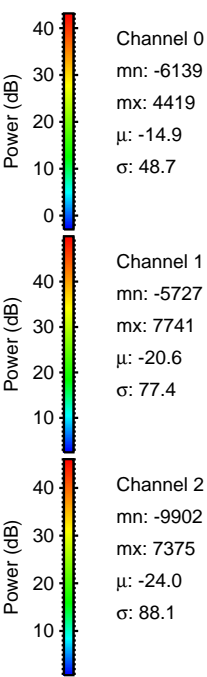
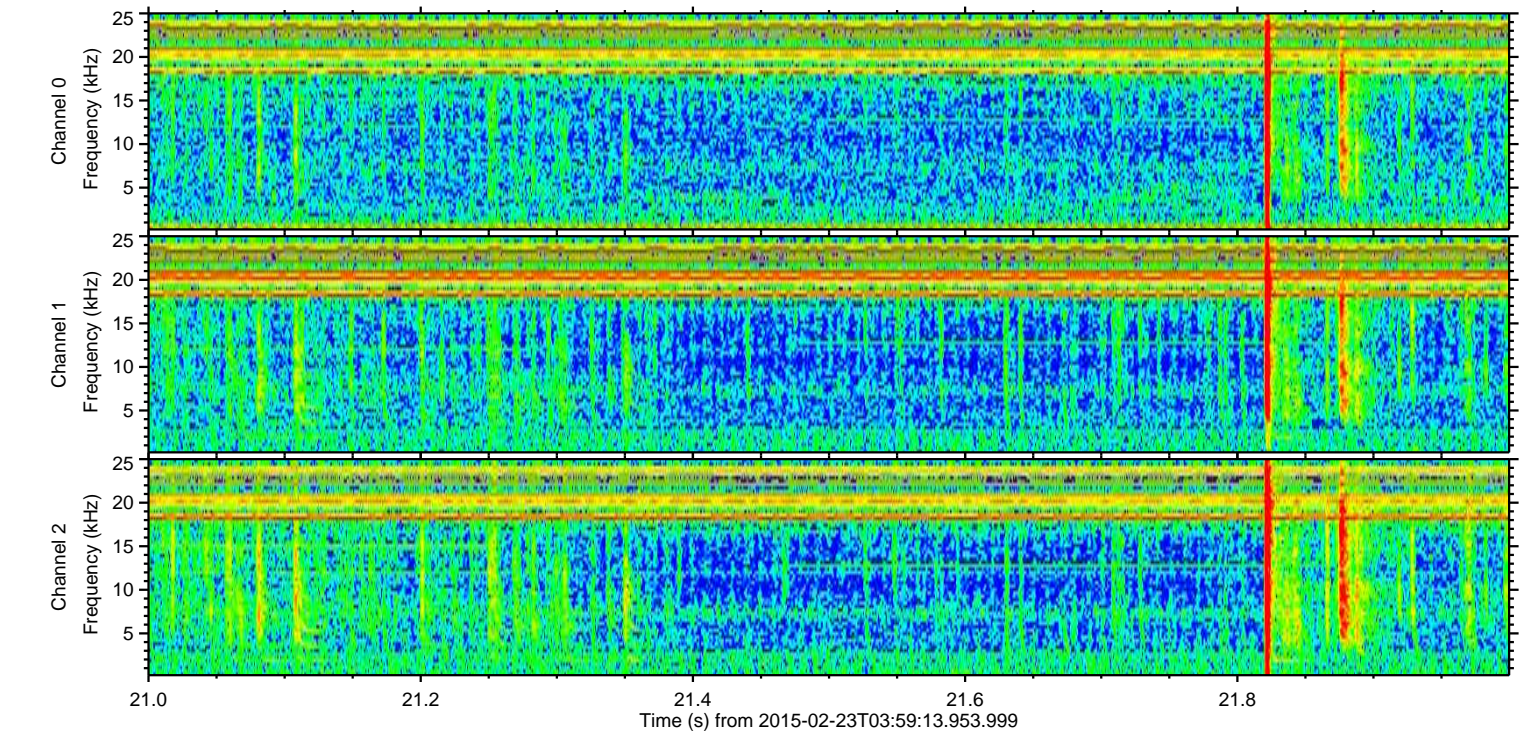
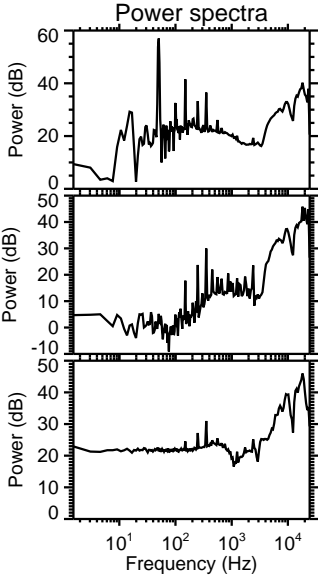
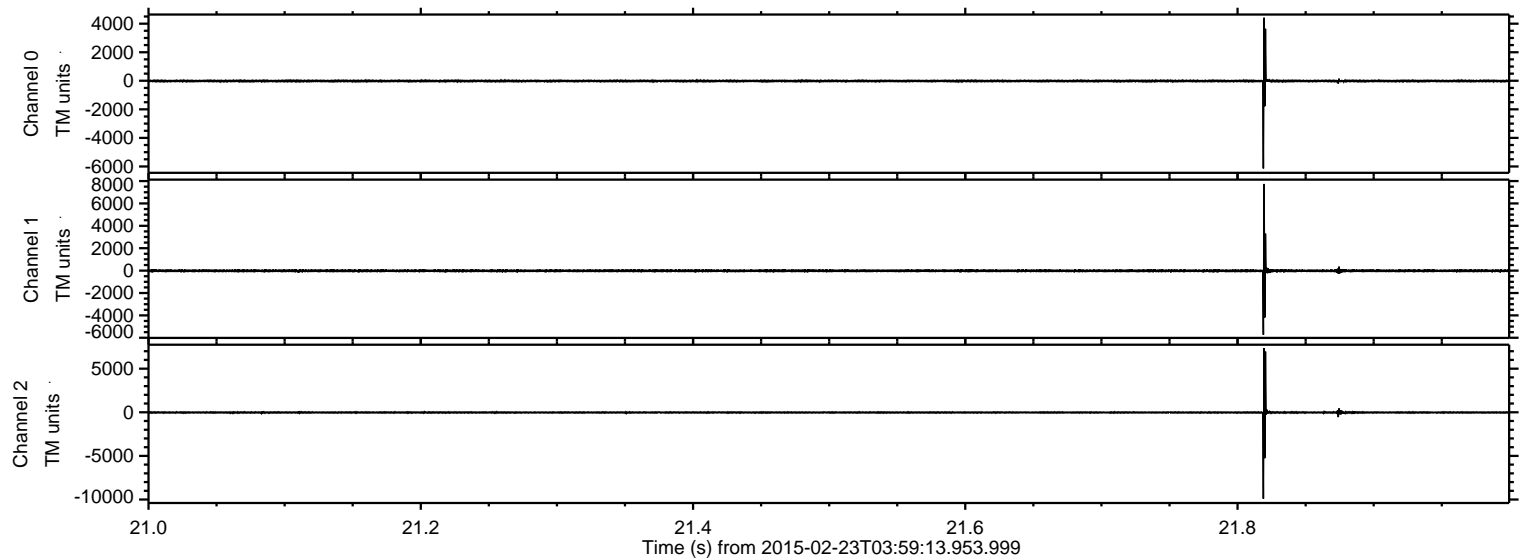



ELMAVAN 3D WAVEFORMS (Measured data sampled at 50 kHz) 49809 packets of 144 samples from 2015-02-23T03:59:13.953.999. Part 119/144

Processed Mon Mar 2 19:41:05 2015 by ELM ver.2012-10-06 from 001\_\_elm20150223\_035912\_\_dat00.bin

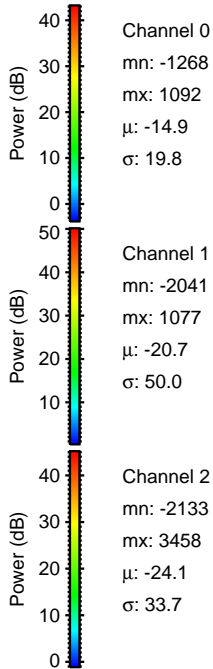
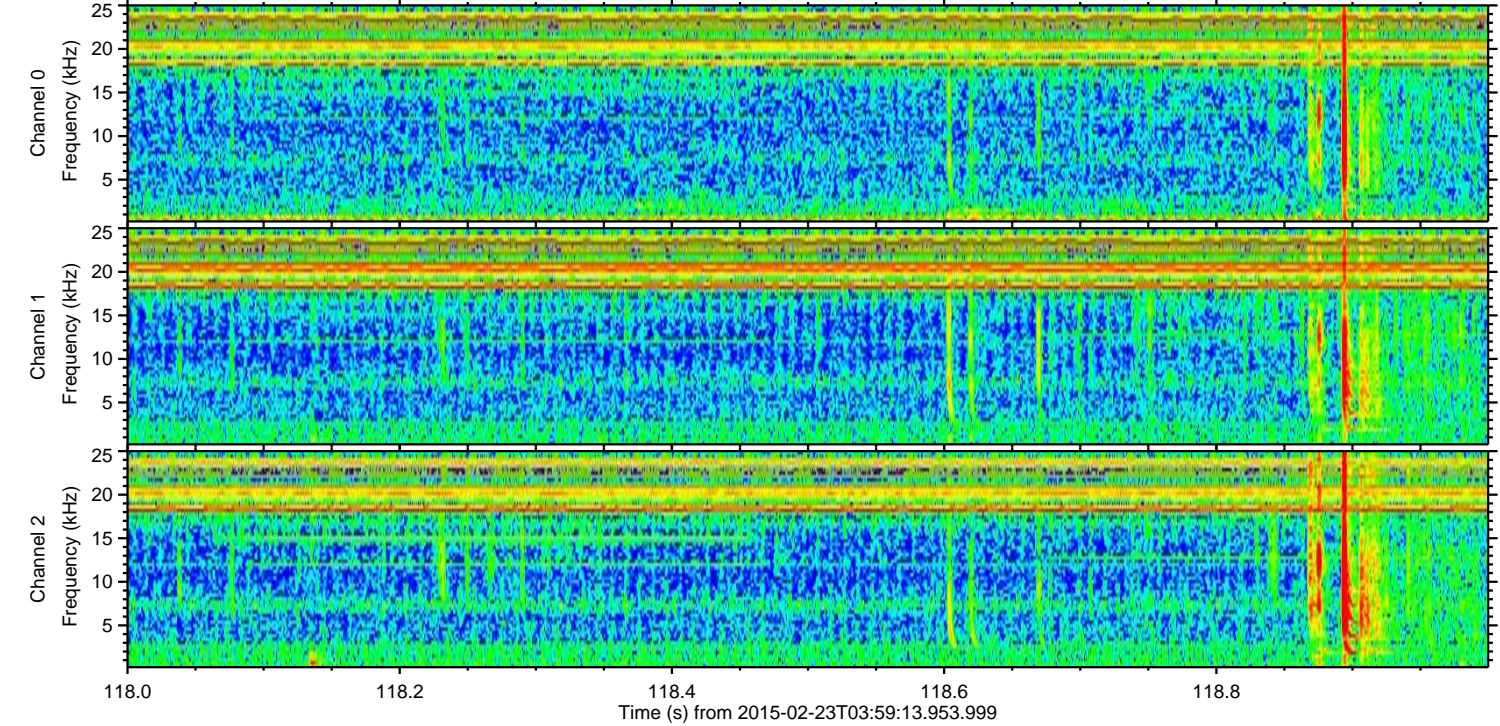
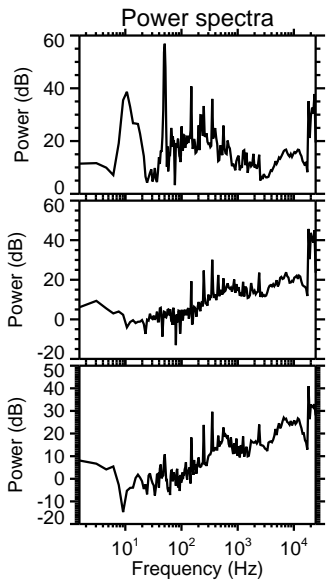
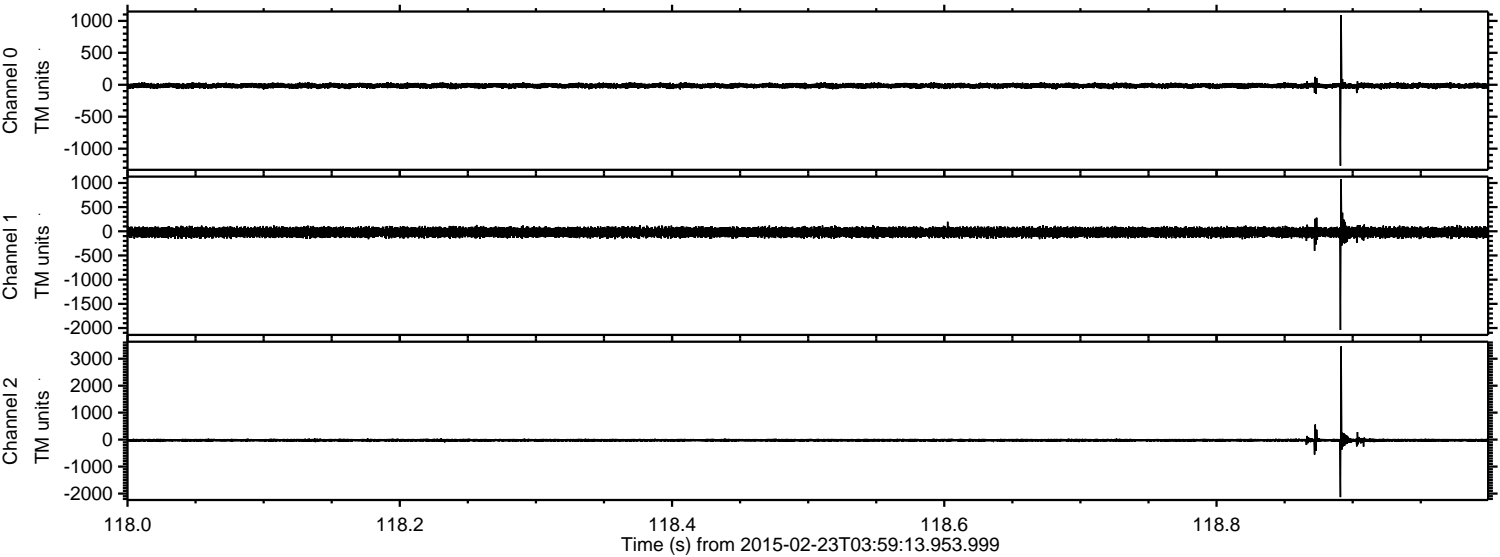

Channel 0  
mn: -1268  
mx: 1092  
 $\mu$ : -14.9  
 $\sigma$ : 19.8

Channel 1  
mn: -2041  
mx: 1077  
 $\mu$ : -20.7  
 $\sigma$ : 50.0

Channel 2  
mn: -2133  
mx: 3458  
 $\mu$ : -24.1  
 $\sigma$ : 33.7



ELMAVAN 3D WAVEFORMS (Measured data sampled at 50 kHz) 49809 packets of 144 samples from 2015-02-23T03:59:13.953.999. Part 120/144

Processed Mon Mar 2 19:41:06 2015 by ELM ver.2012-10-06 from 001\_\_elm20150223\_035912\_\_dat00.bin

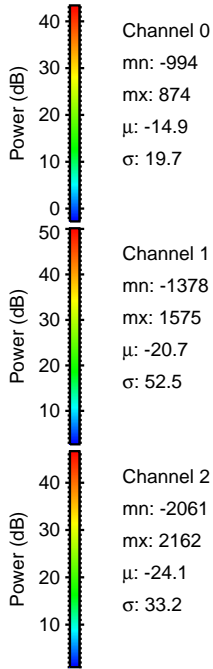
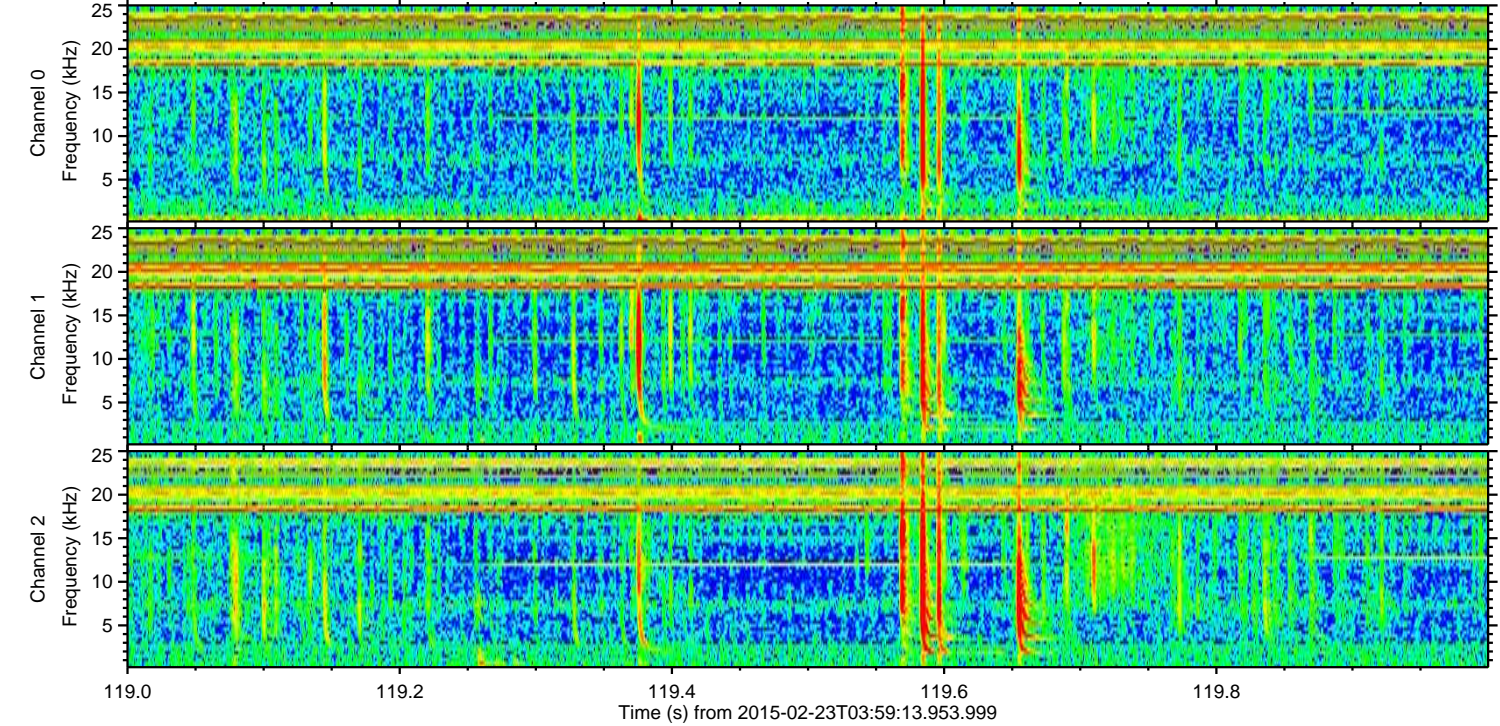
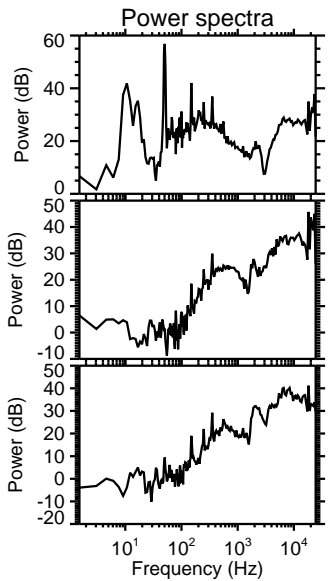
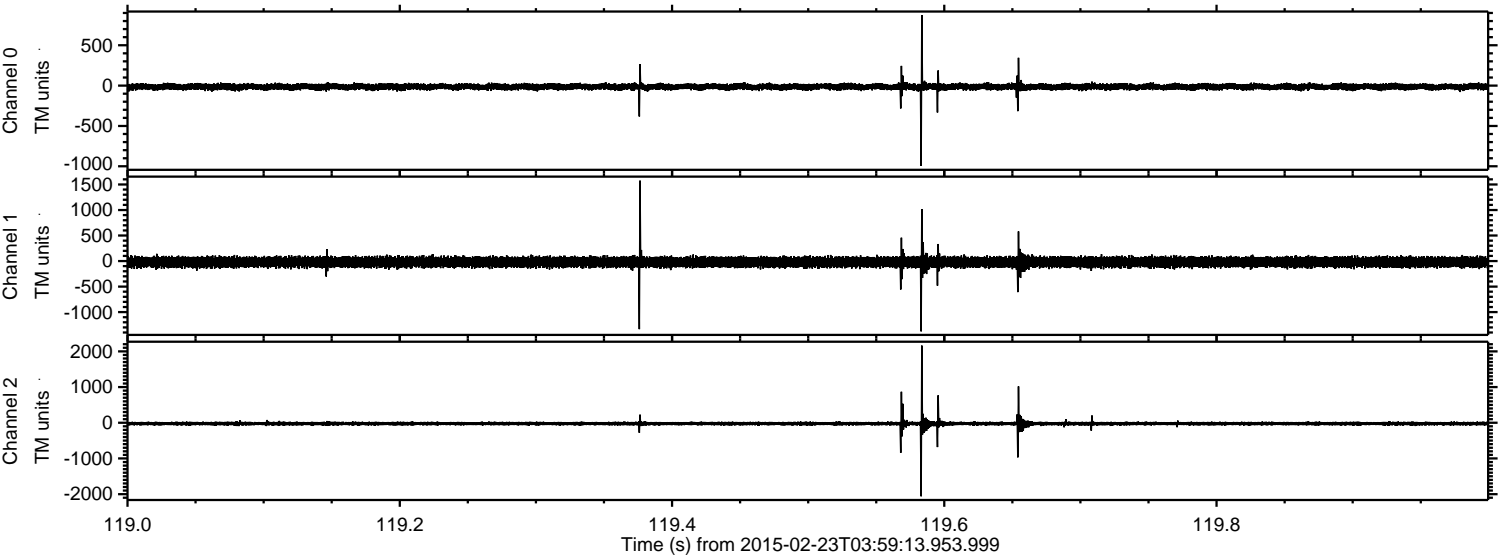



ELMAVAN 3D WAVEFORMS (Measured data sampled at 50 kHz) 49809 packets of 144 samples from 2015-02-23T03:59:13.953.999. Part 5/144

Processed Mon Mar 2 19:41:07 2015 by ELM ver.2012-10-06 from 001\_\_elm20150223\_035912\_\_dat00.bin

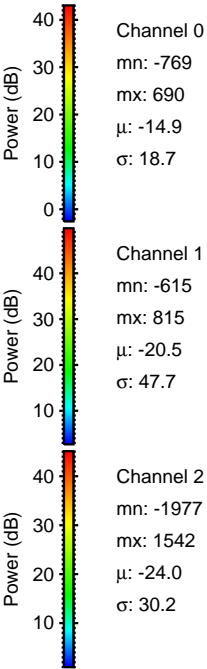
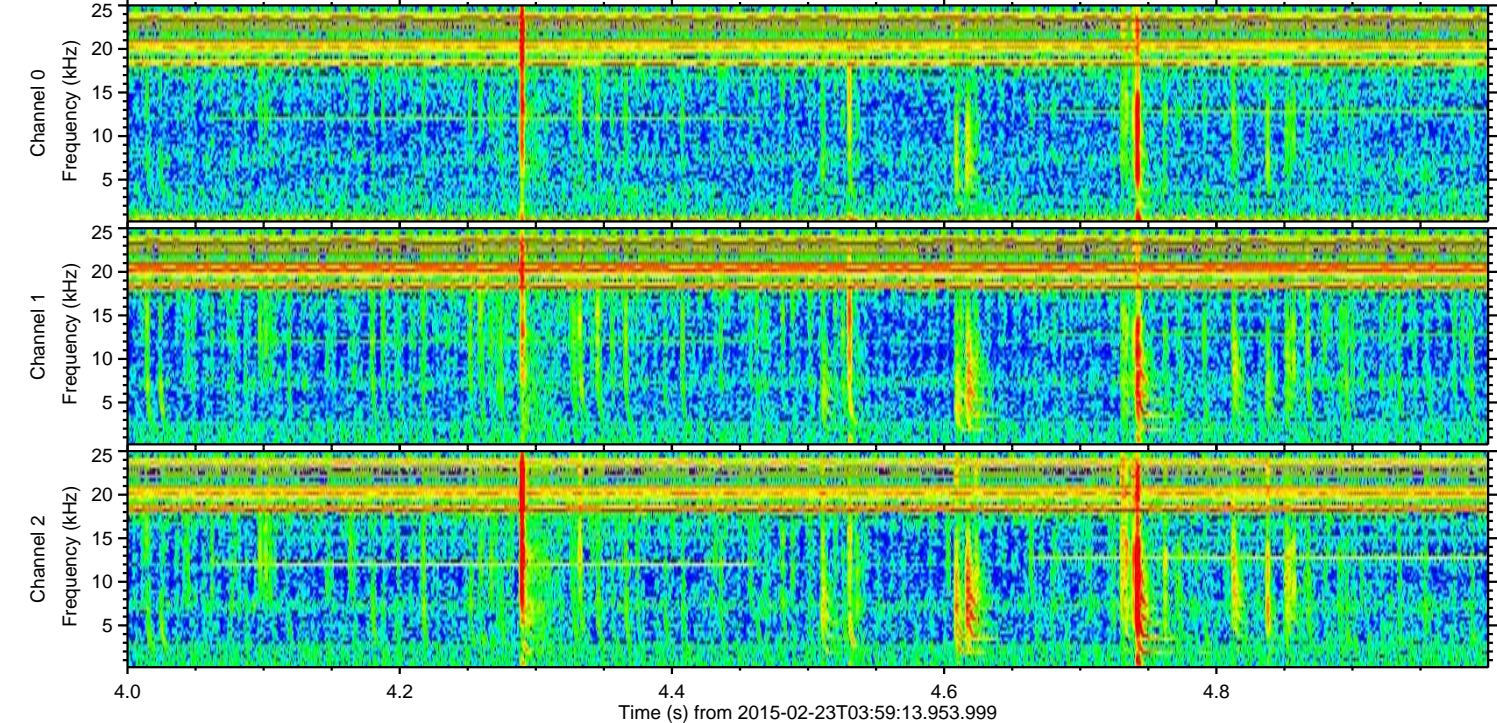
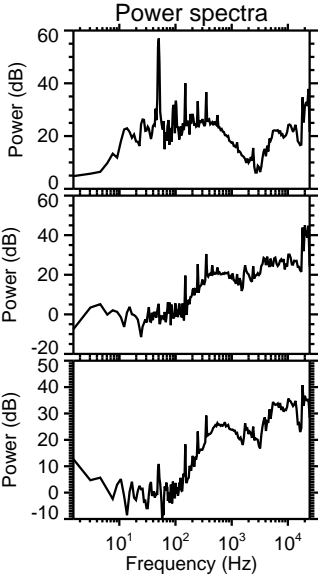
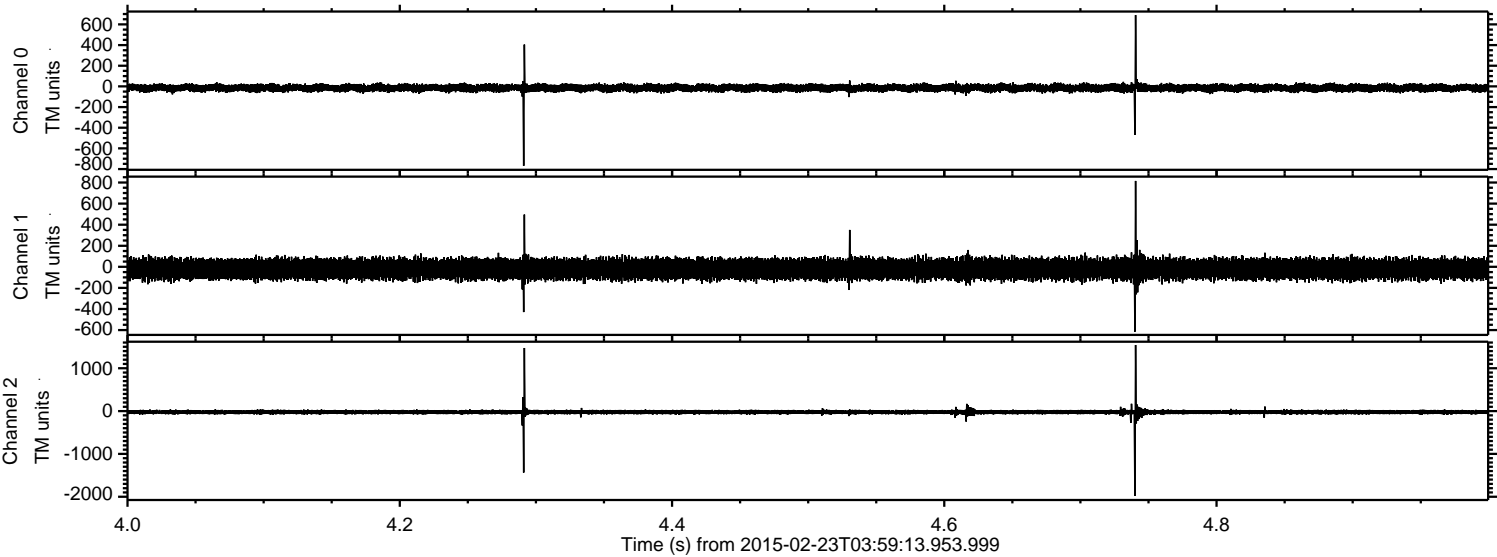



ELMAVAN 3D WAVEFORMS (Measured data sampled at 50 kHz) 49809 packets of 144 samples from 2015-02-23T03:59:13.953.999. Part 101/144

Processed Mon Mar 2 19:41:08 2015 by ELM ver.2012-10-06 from 001\_\_elm20150223\_035912\_\_dat00.bin

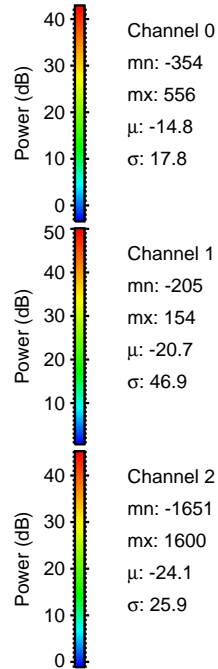
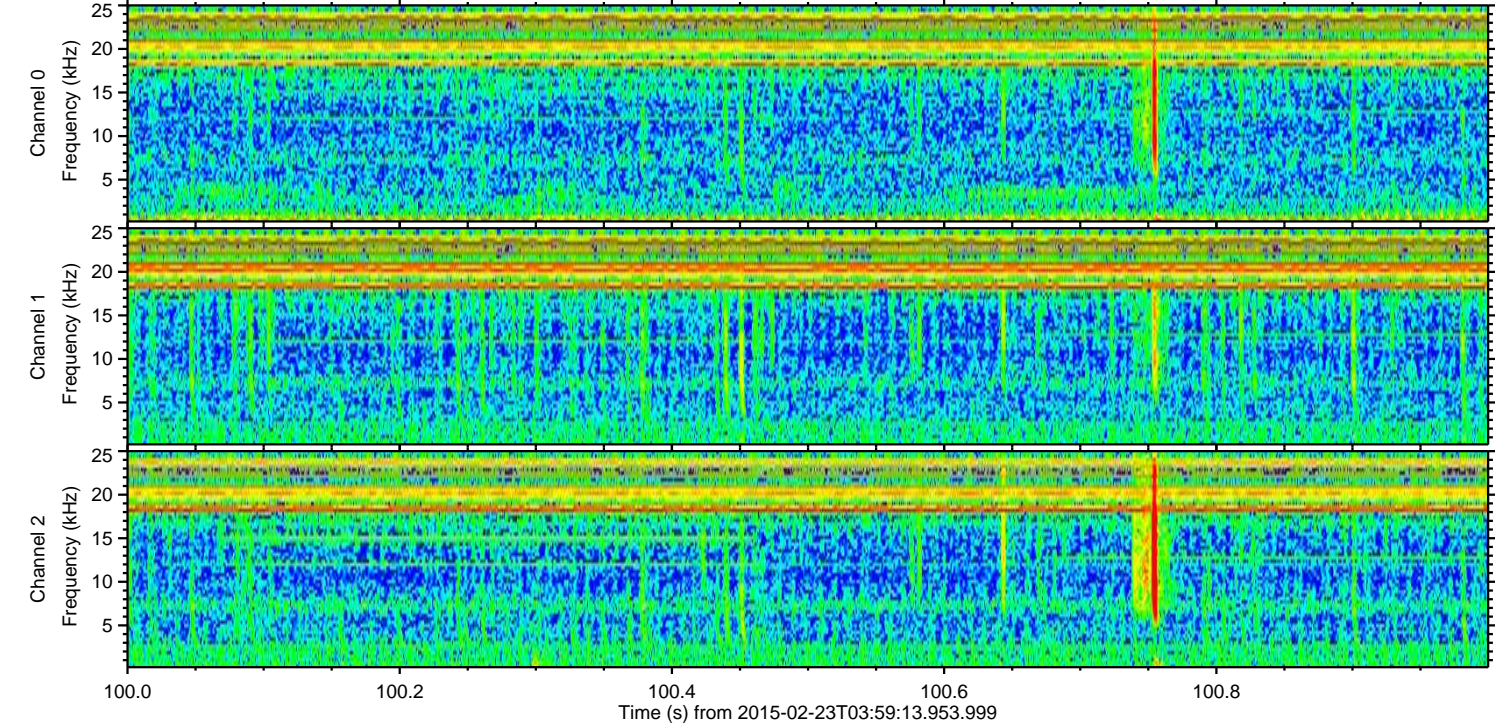
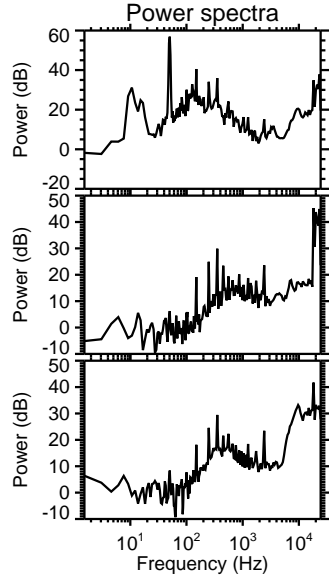
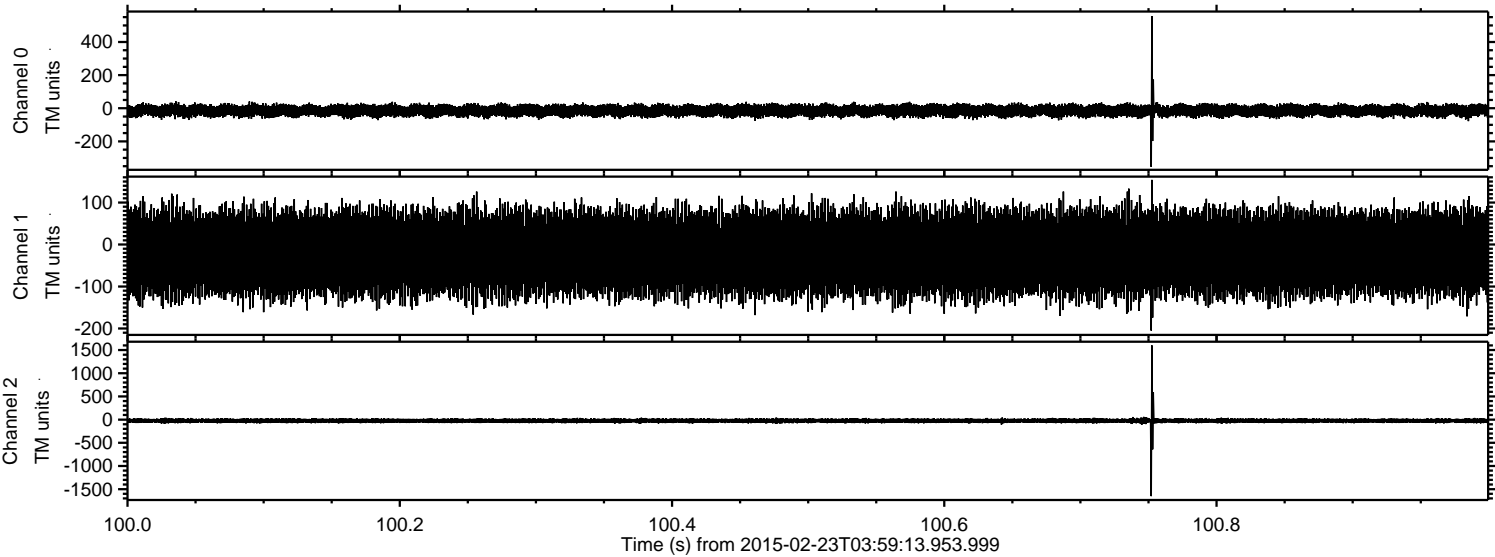



ELMAVAN 3D WAVEFORMS (Measured data sampled at 50 kHz) 49809 packets of 144 samples from 2015-02-23T03:59:13.953.999. Part 1/144

Processed Mon Mar 2 19:41:09 2015 by ELM ver.2012-10-06 from 001\_\_elm20150223\_035912\_\_dat00.bin

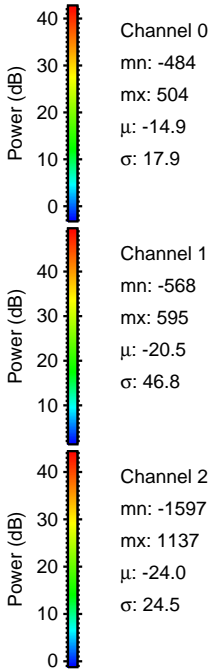
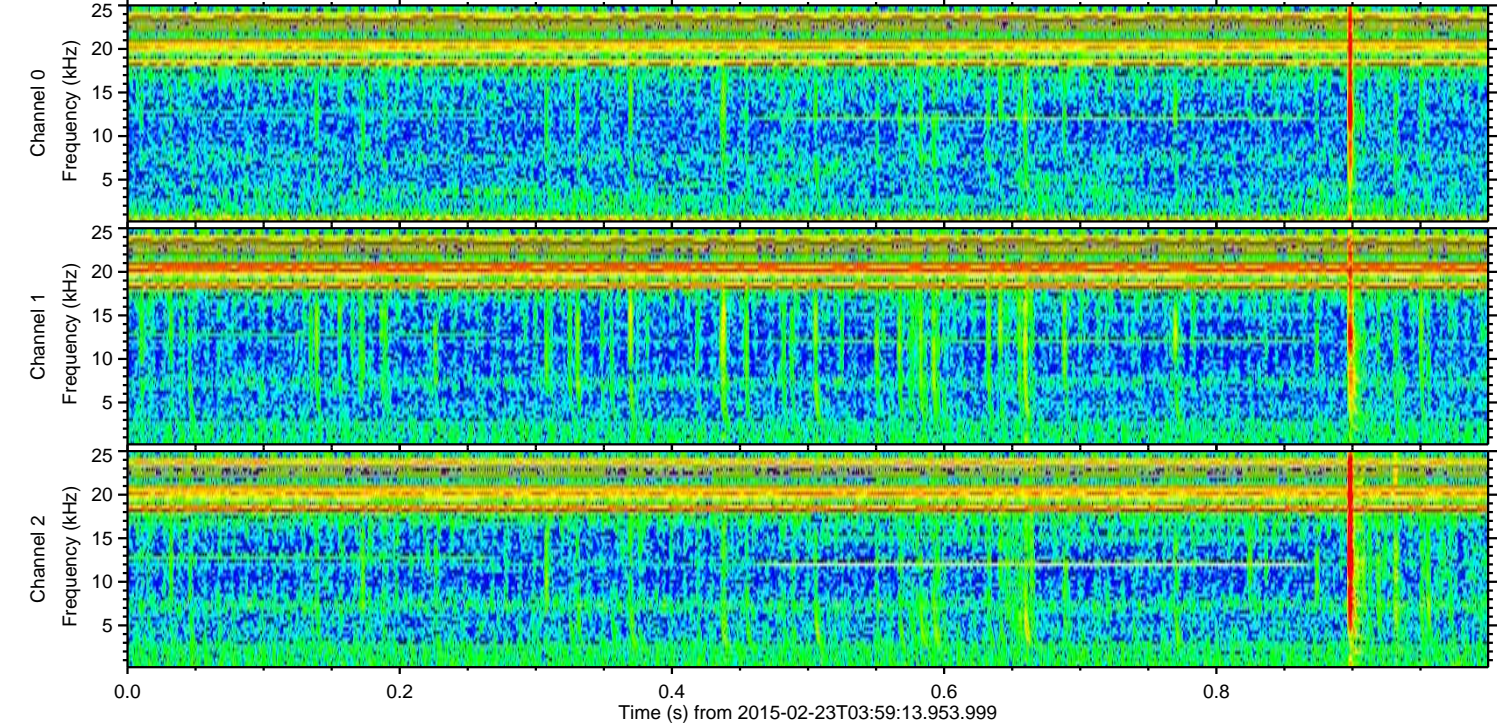
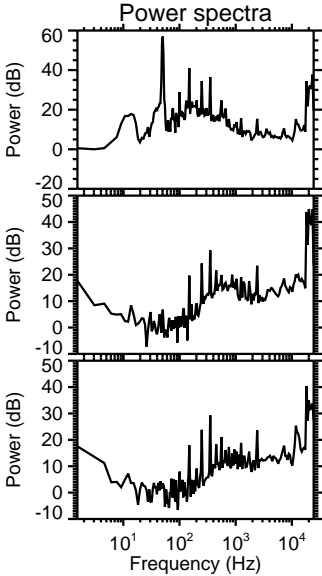
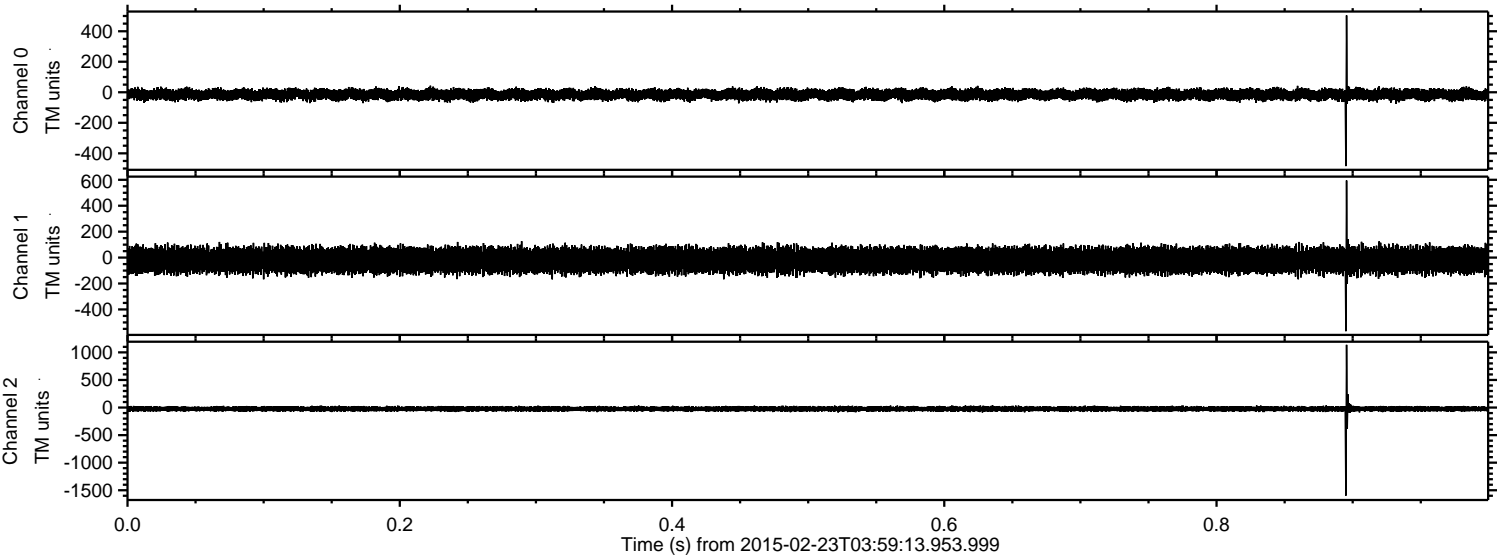



ELMAVAN 3D WAVEFORMS (Measured data sampled at 50 kHz) 49809 packets of 144 samples from 2015-02-23T03:59:13.953.999. Part 27/144

Processed Mon Mar 2 19:41:10 2015 by ELM ver.2012-10-06 from 001\_\_elm20150223\_035912\_\_dat00.bin

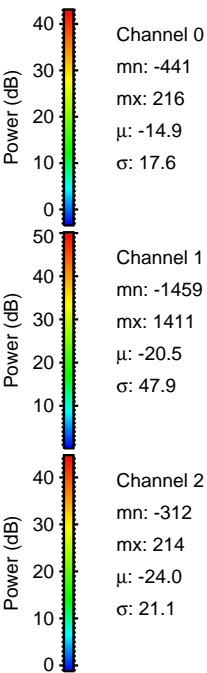
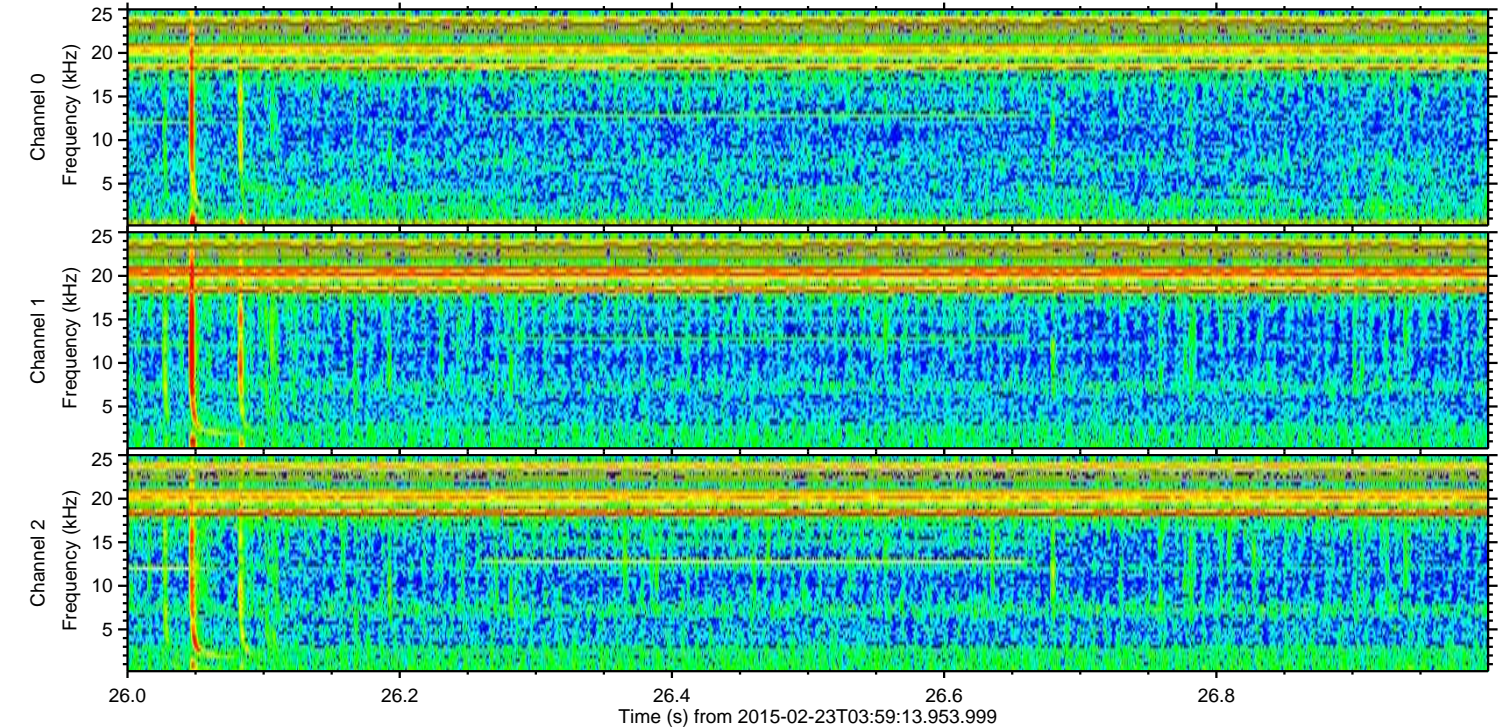
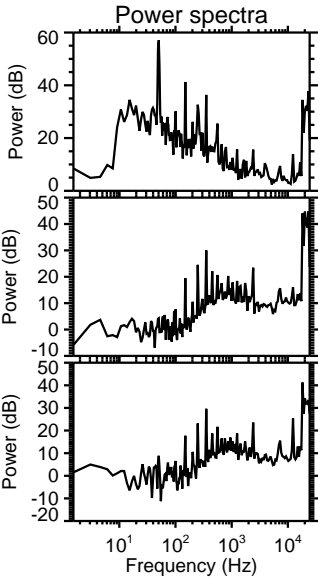
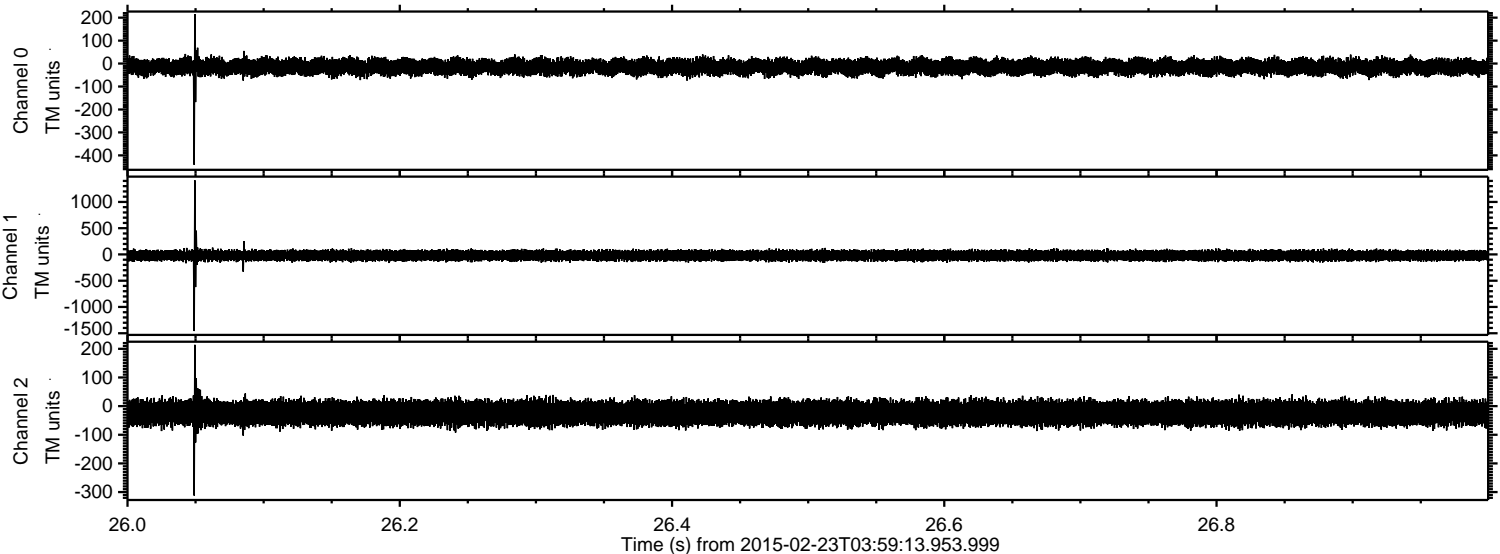



ELMAVAN 3D WAVEFORMS (Measured data sampled at 50 kHz) 49809 packets of 144 samples from 2015-02-23T03:59:13.953.999. Part 103/144

Processed Mon Mar 2 19:41:11 2015 by ELM ver.2012-10-06 from 001\_\_elm20150223\_035912\_\_dat00.bin

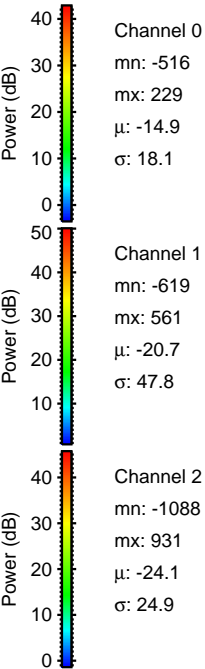
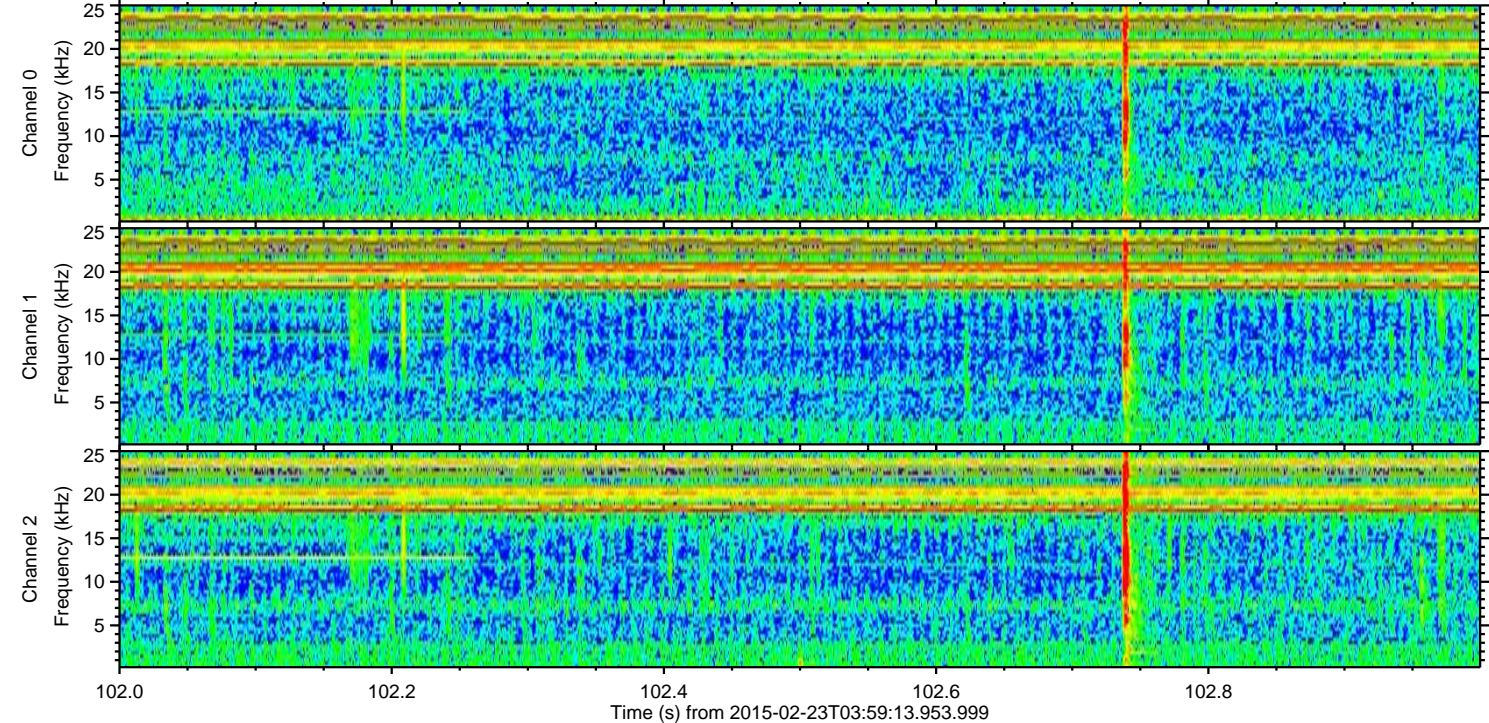
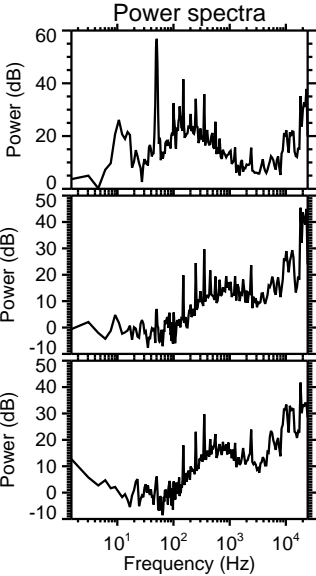
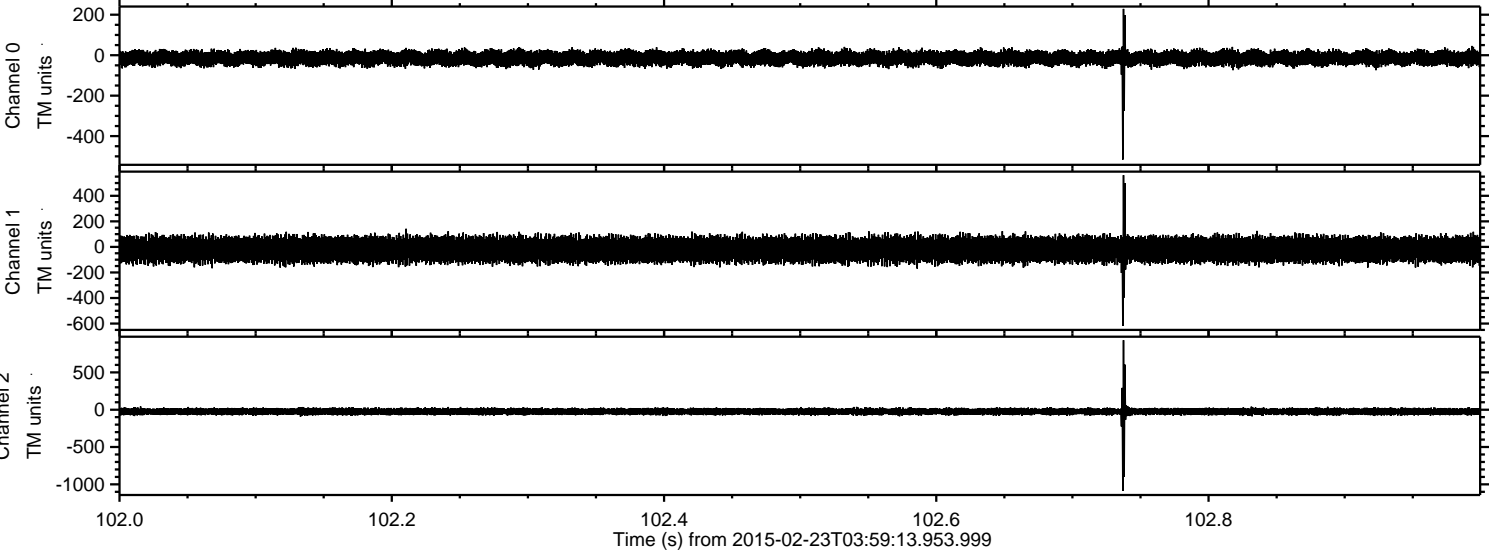



ELMAVAN 3D WAVEFORMS (Measured data sampled at 50 kHz) 49809 packets of 144 samples from 2015-02-23T03:59:13.953.999. Part 106/144

Processed Mon Mar 2 19:41:11 2015 by ELM ver.2012-10-06 from 001\_\_elm20150223\_035912\_\_dat00.bin

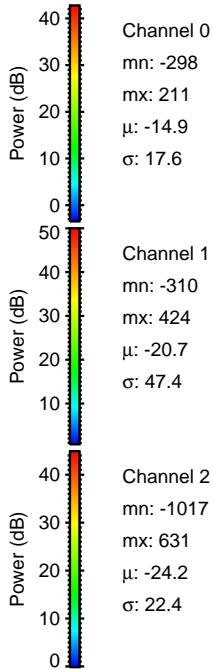
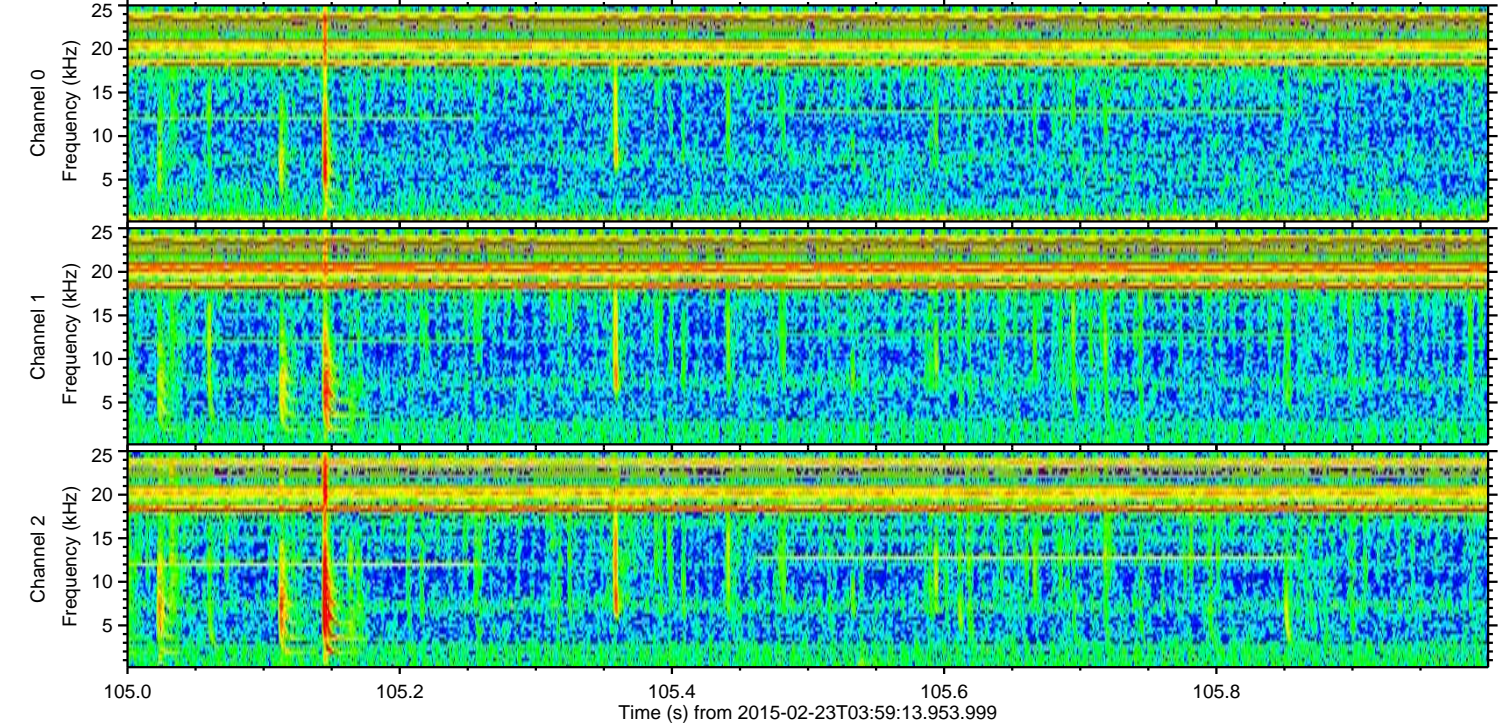
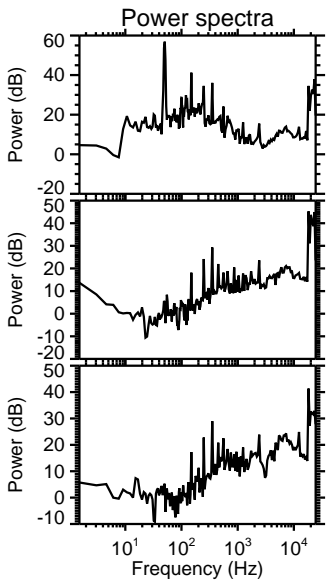
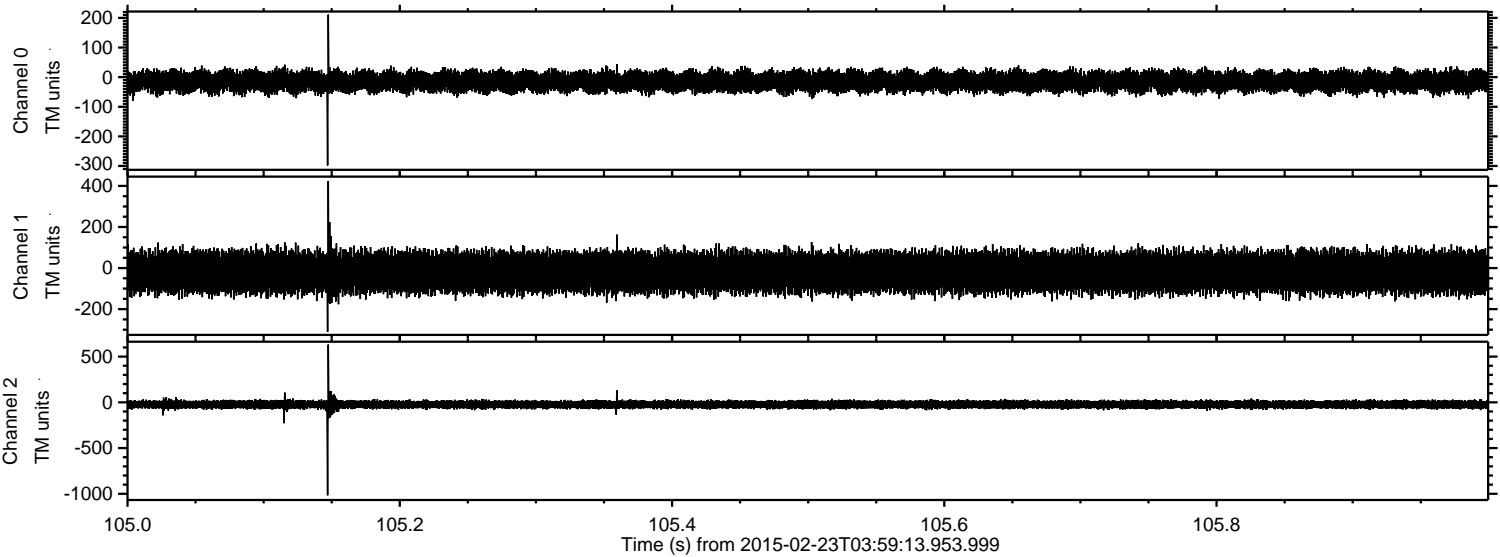



Processed Mon Mar 2 19:41:12 2015 by ELM ver.2012-10-06 from 001\_\_elm20150223\_035912\_\_dat00.bin

