

ELMAVAN 3D WAVEFORMS (Measured data sampled at 50 kHz) 49807 packets of 144 samples from 2015-02-23T02:39:11.493.000.

Processed Mon Mar 2 19:12:55 2015 by ELM ver.2012-10-06 from 001__elm20150223_023910__dat00.bin

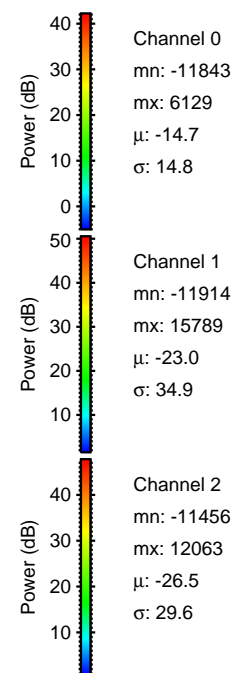
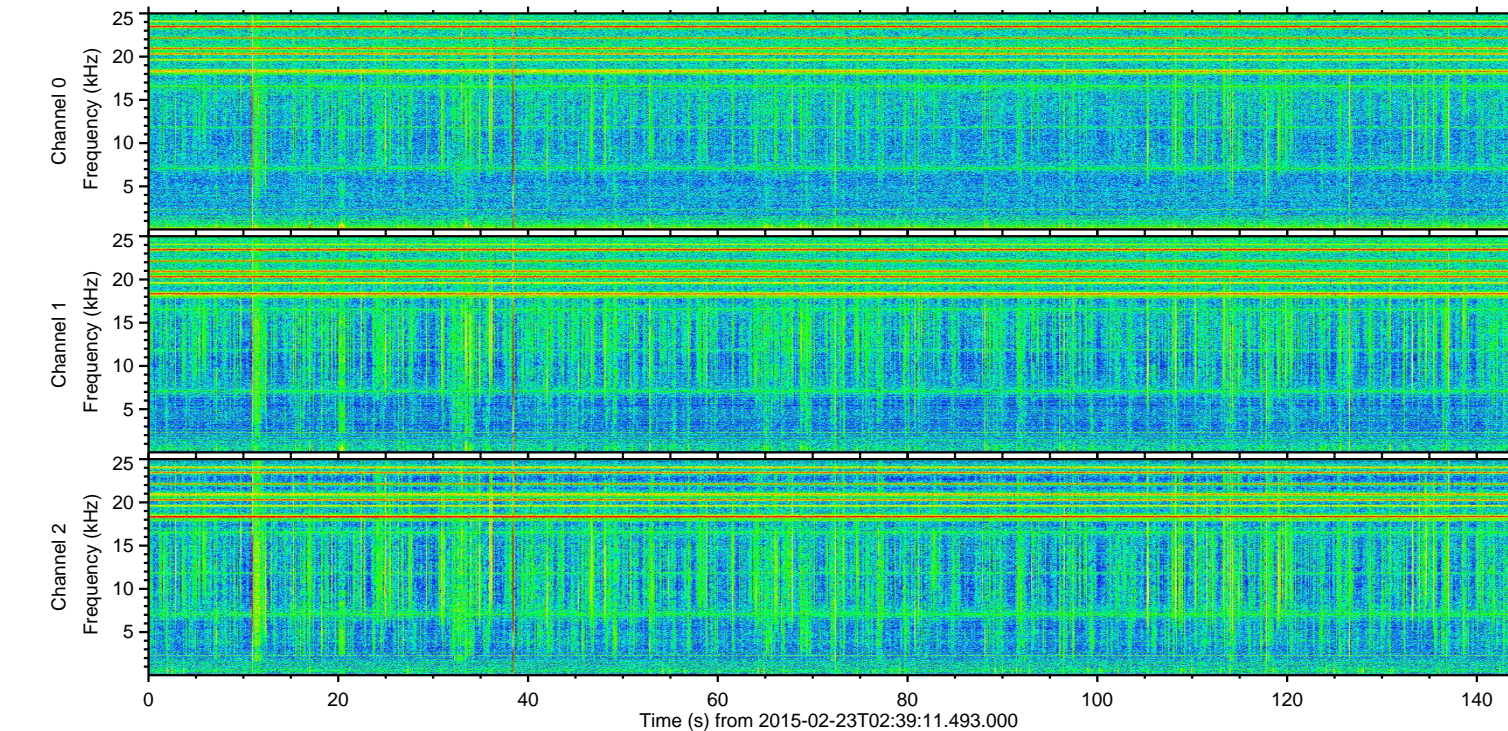
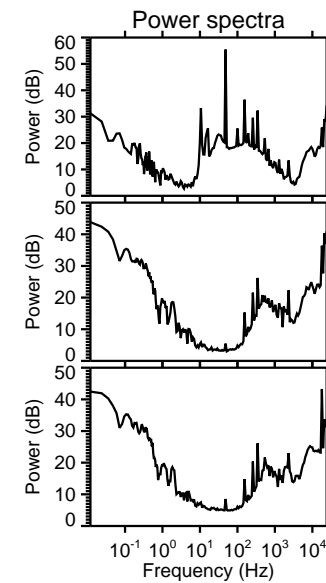
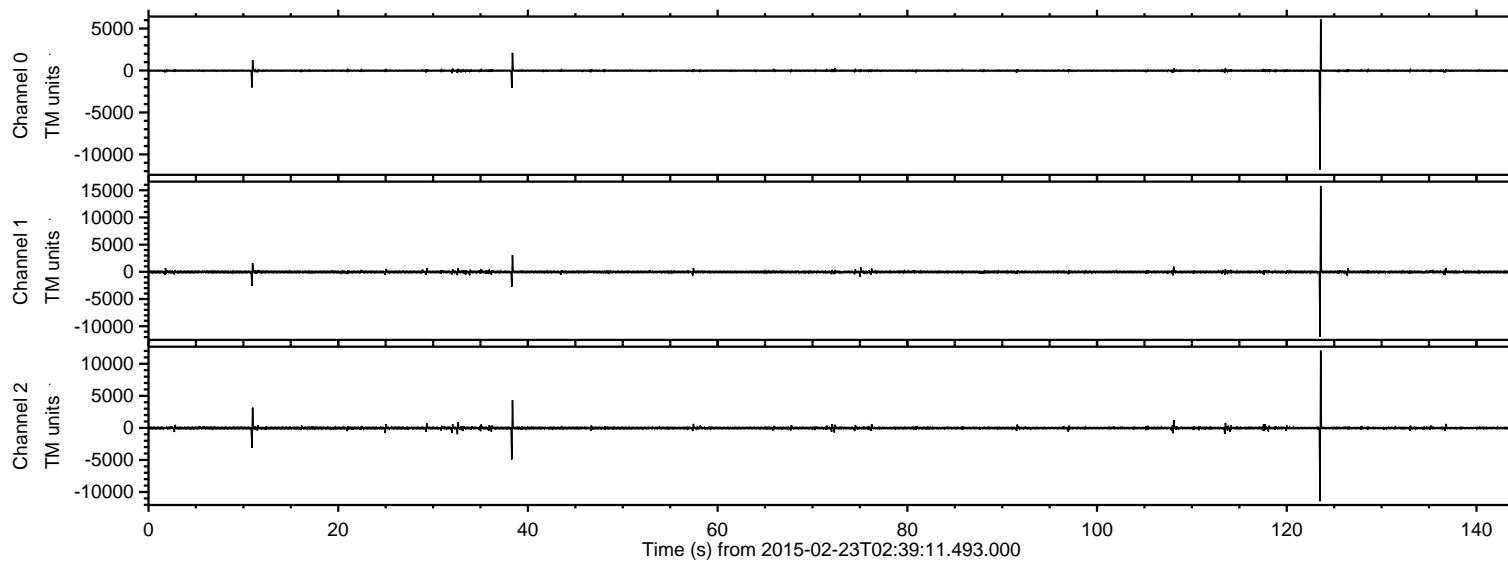

ELMAVAN 3D WAVEFORMS (Measured data sampled at 50 kHz) 49807 packets of 144 samples from 2015-02-23T02:39:11.493.000. Part 124/144

Processed Mon Mar 2 19:13:06 2015 by ELM ver.2012-10-06 from 001__elm20150223_023910__dat00.bin

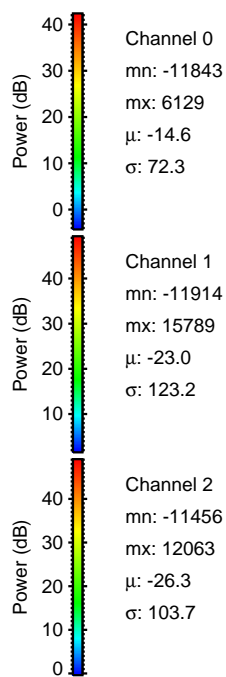
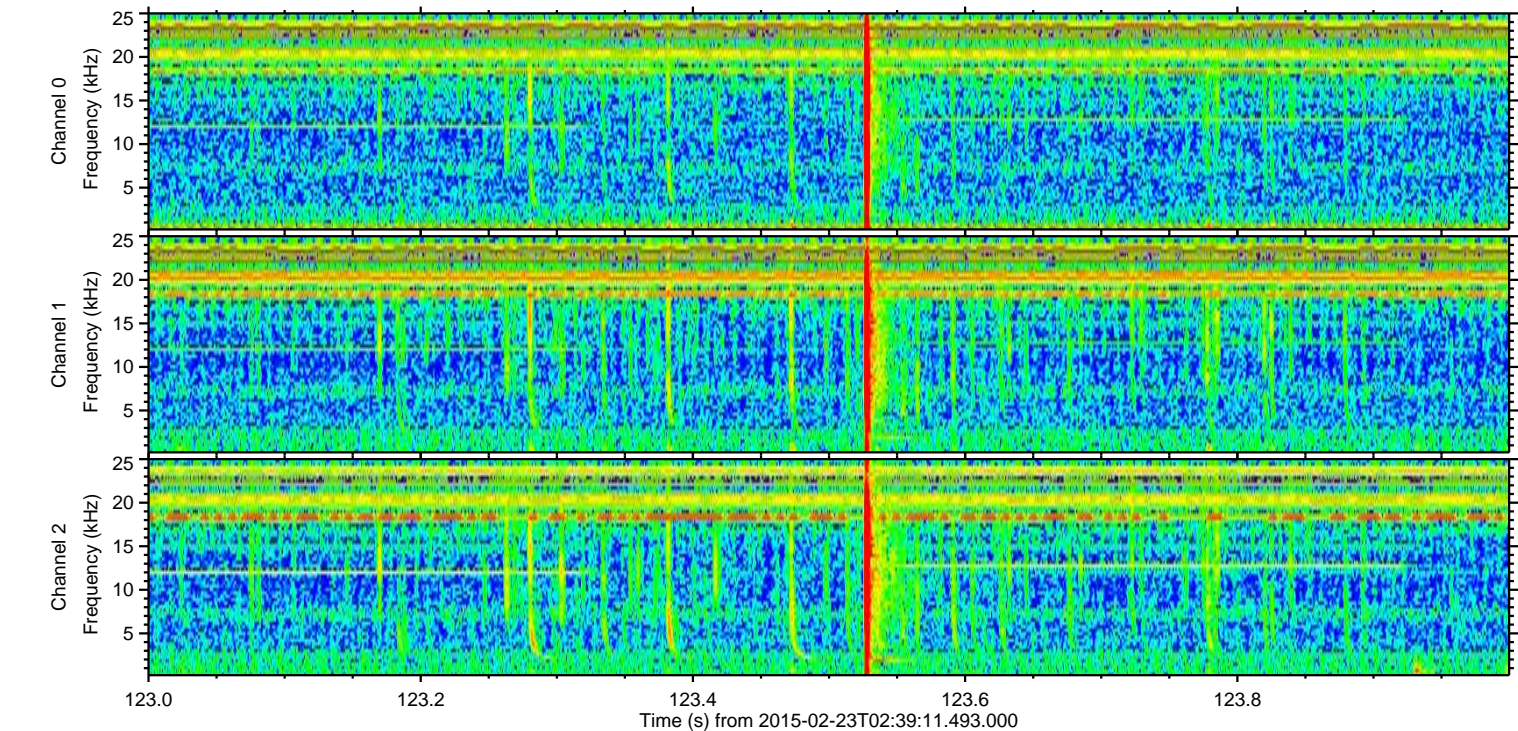
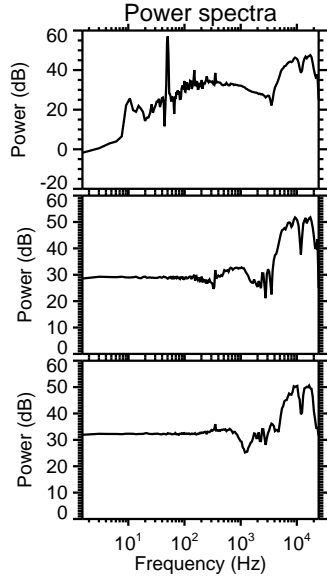
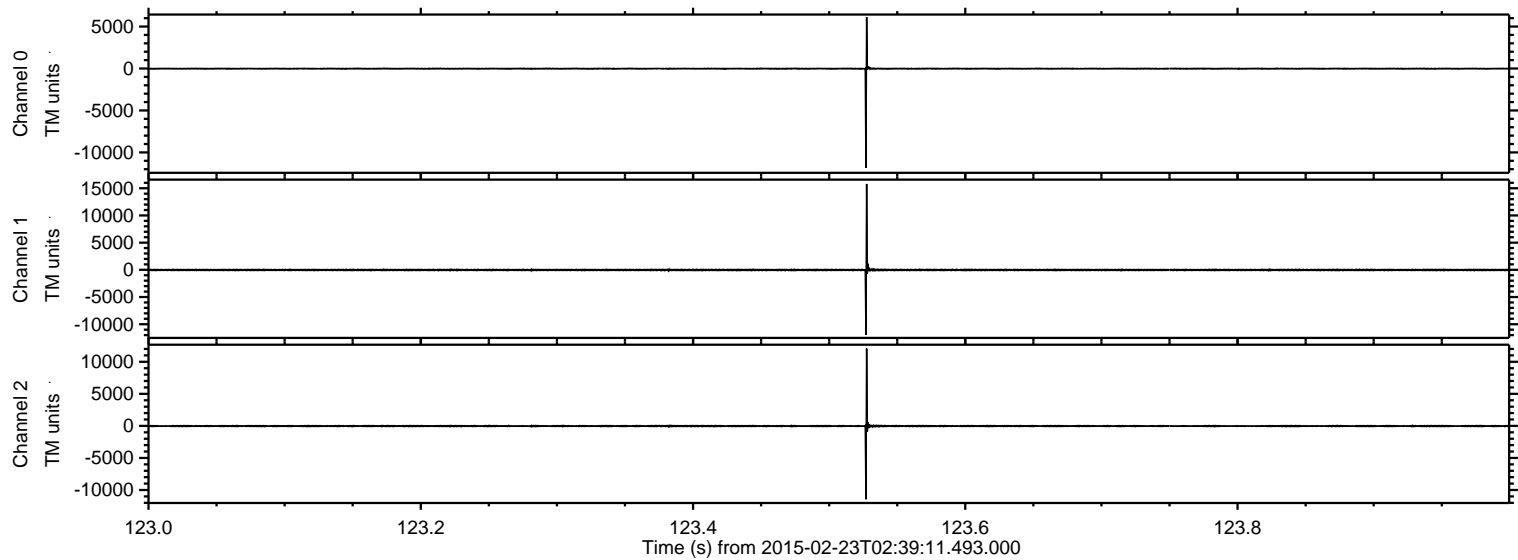

Processed Mon Mar 2 19:13:07 2015 by ELM ver.2012-10-06 from 001__elm20150223_023910__dat00.bin

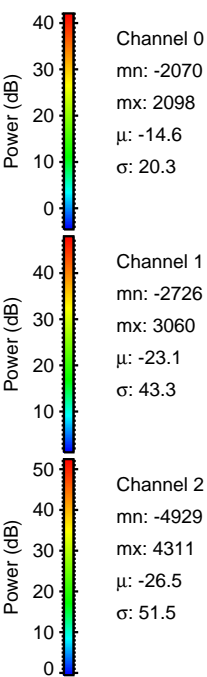
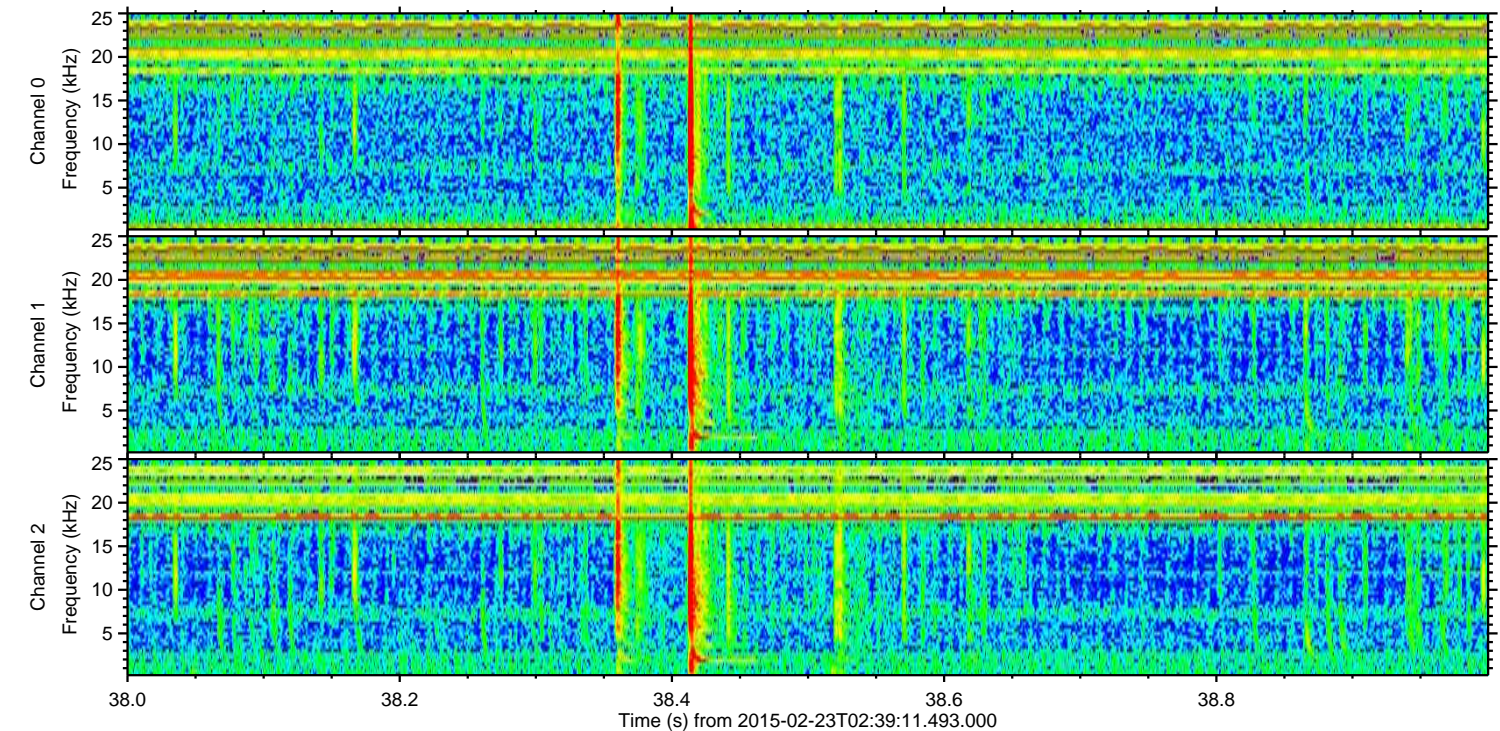
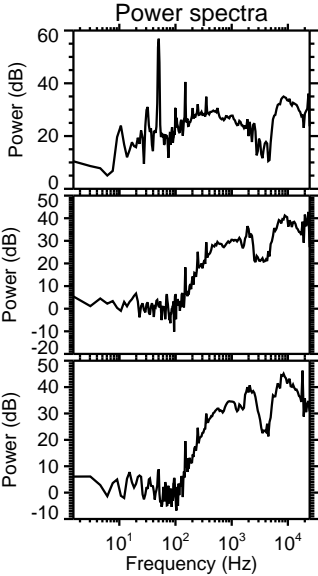
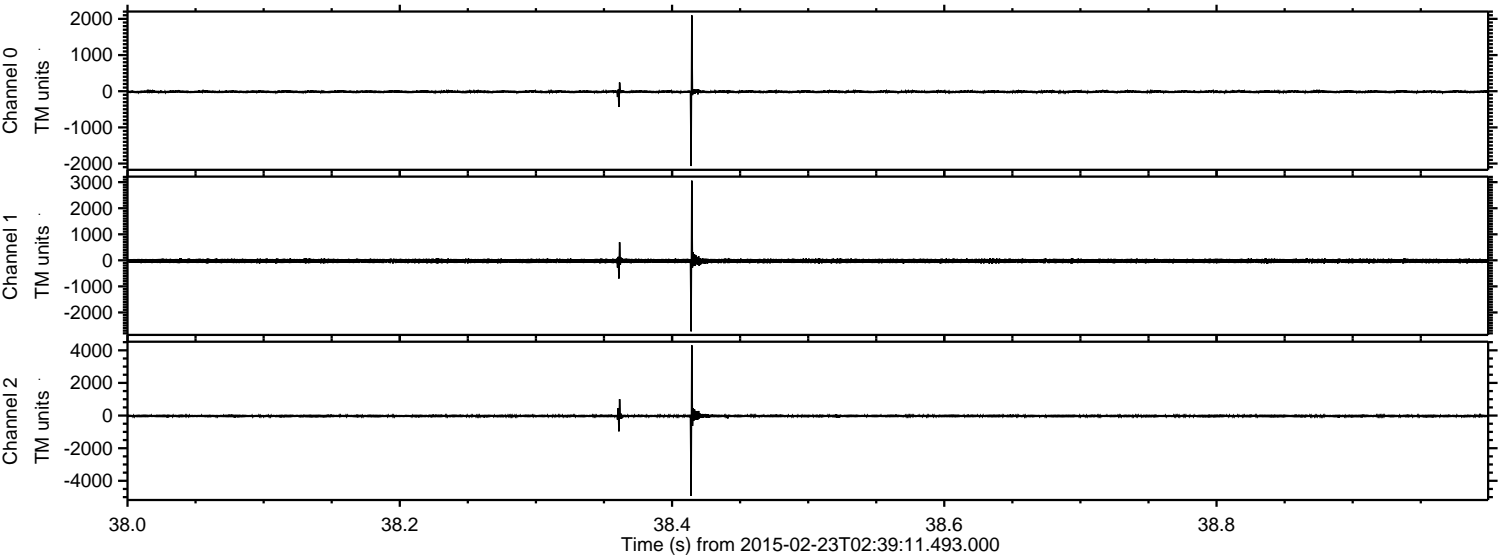

ELMAVAN 3D WAVEFORMS (Measured data sampled at 50 kHz) 49807 packets of 144 samples from 2015-02-23T02:39:11.493.000. Part 12/144

Processed Mon Mar 2 19:13:08 2015 by ELM ver.2012-10-06 from 001__elm20150223_023910__dat00.bin

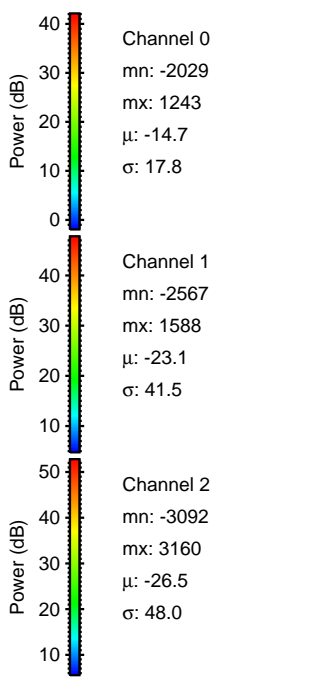
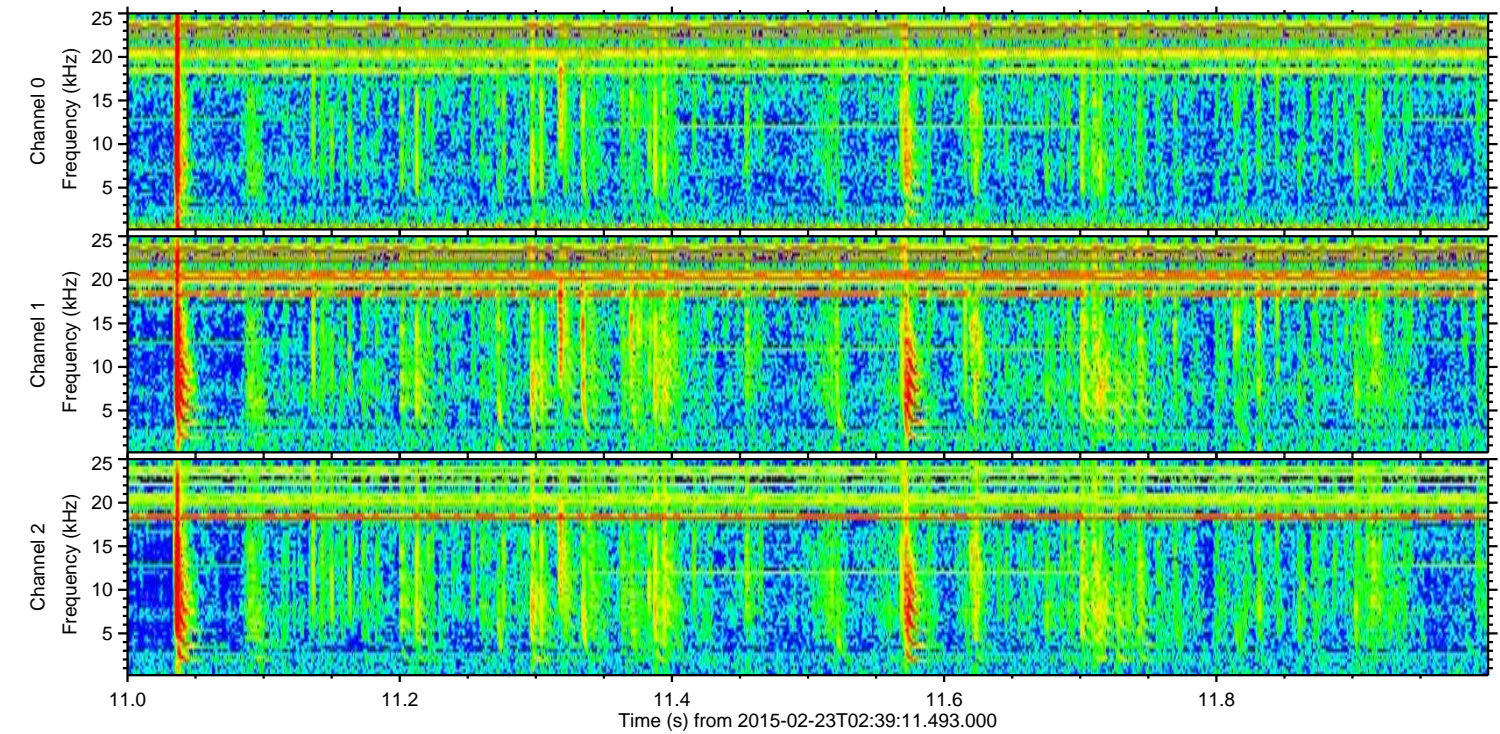
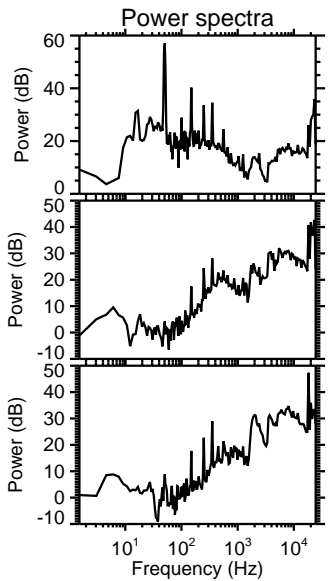
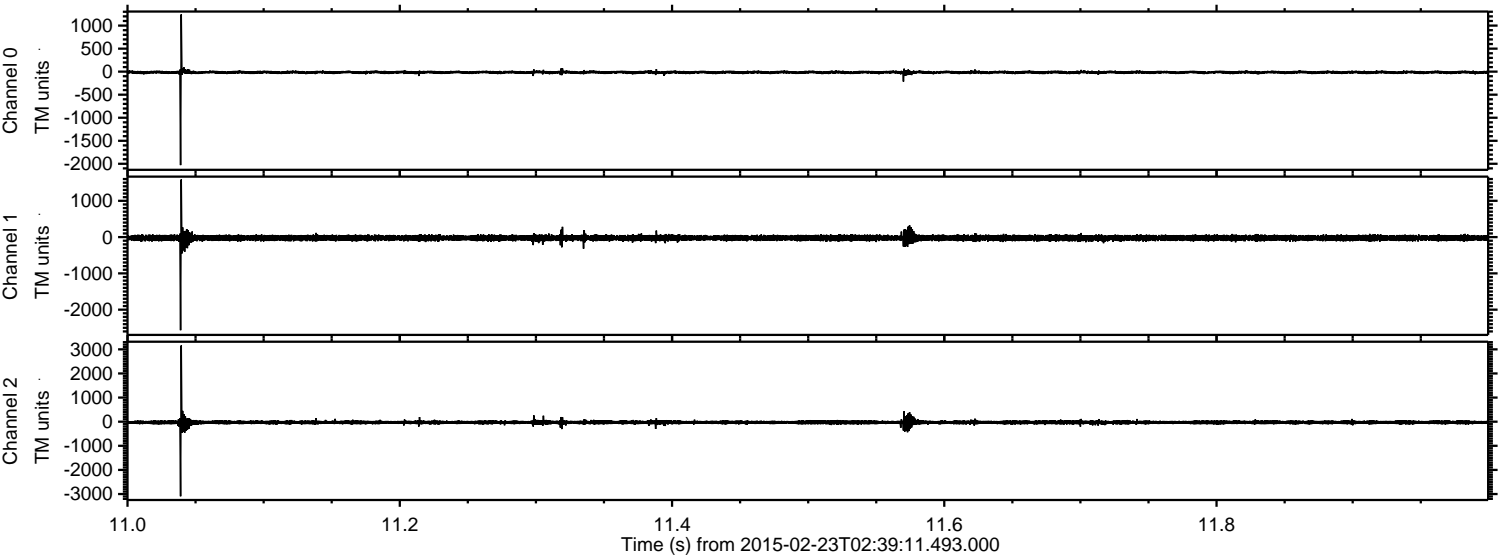

ELMAVAN 3D WAVEFORMS (Measured data sampled at 50 kHz) 49807 packets of 144 samples from 2015-02-23T02:39:11.493.000. Part 109/144

Processed Mon Mar 2 19:13:09 2015 by ELM ver.2012-10-06 from 001__elm20150223_023910__dat00.bin

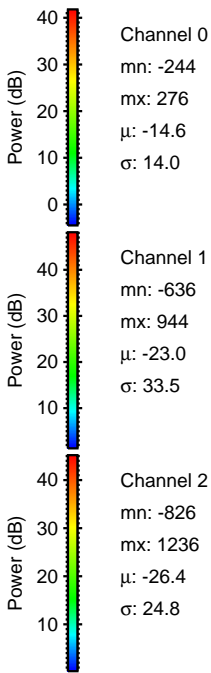
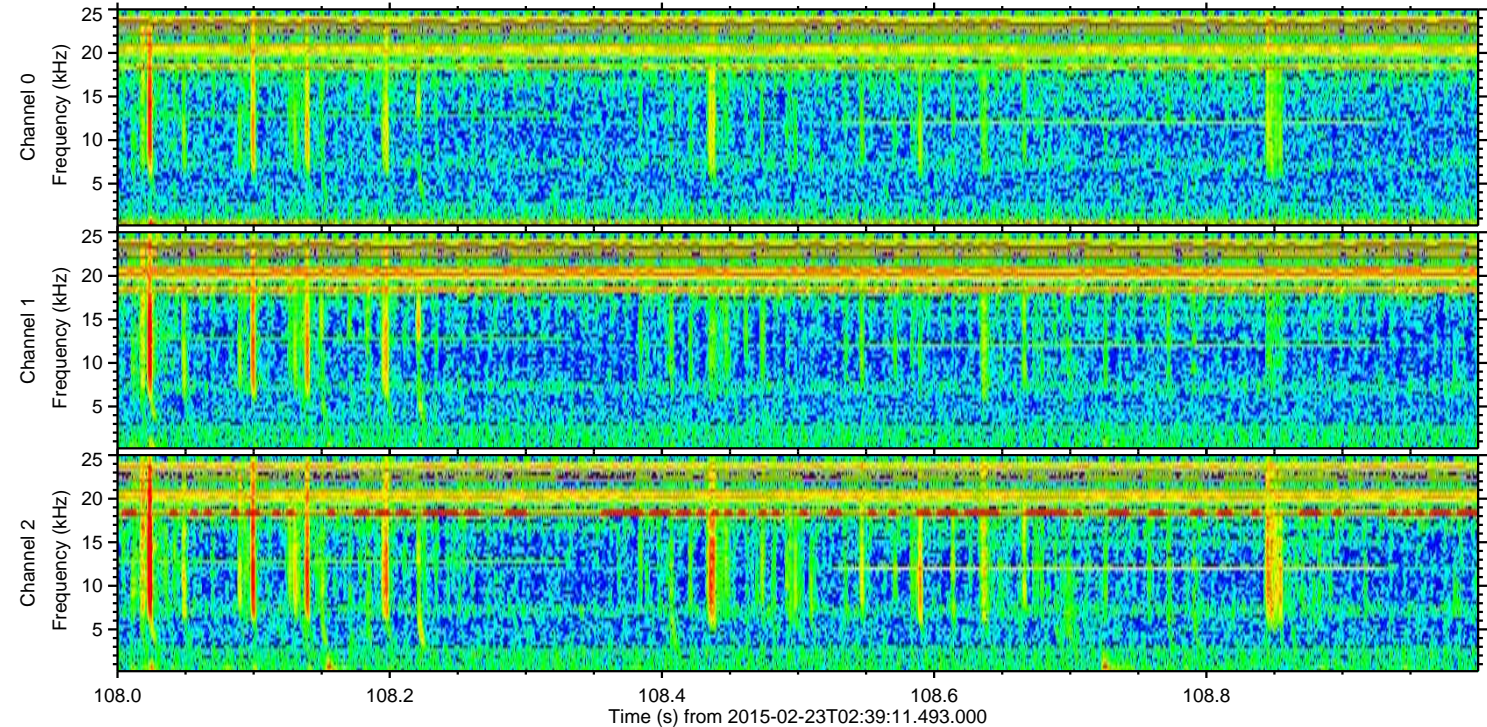
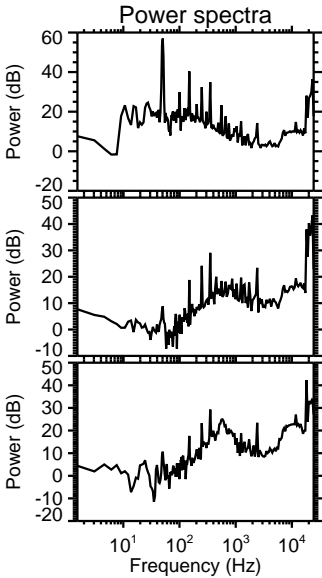
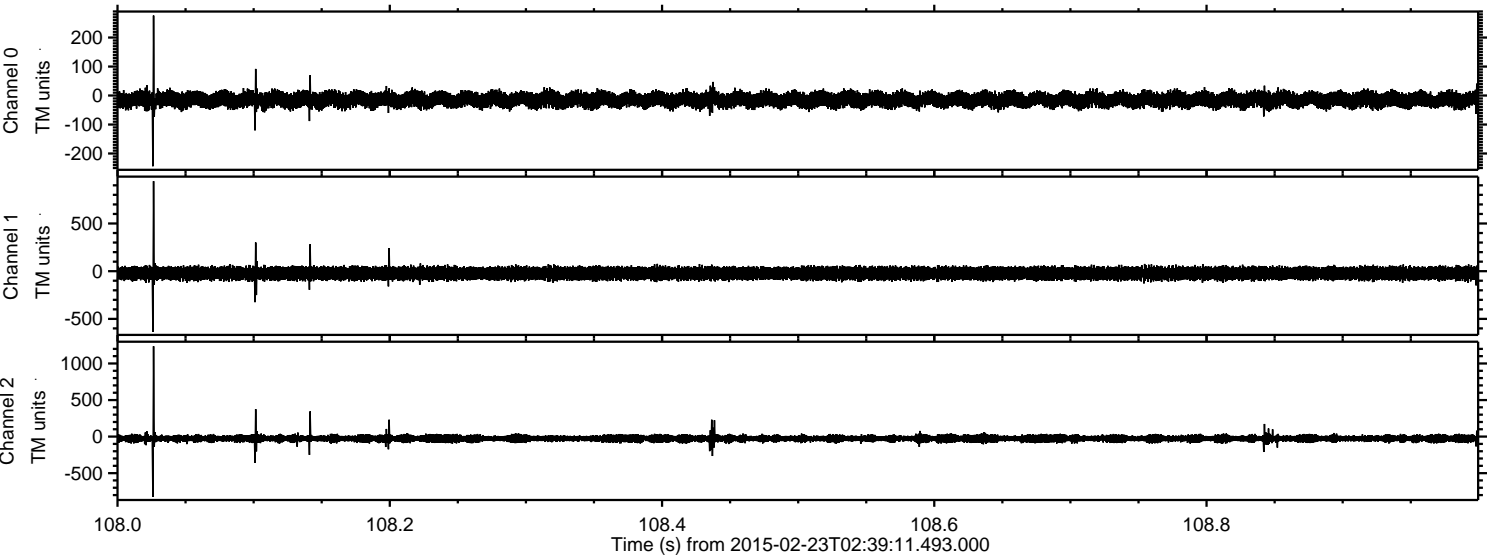

Processed Mon Mar 2 19:13:10 2015 by ELM ver.2012-10-06 from 001__elm20150223_023910__dat00.bin

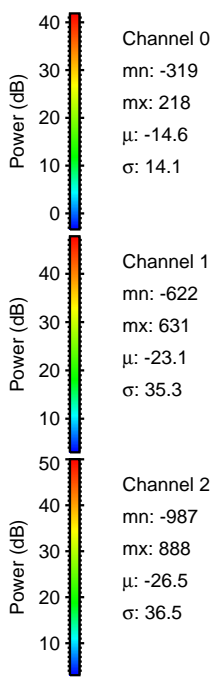
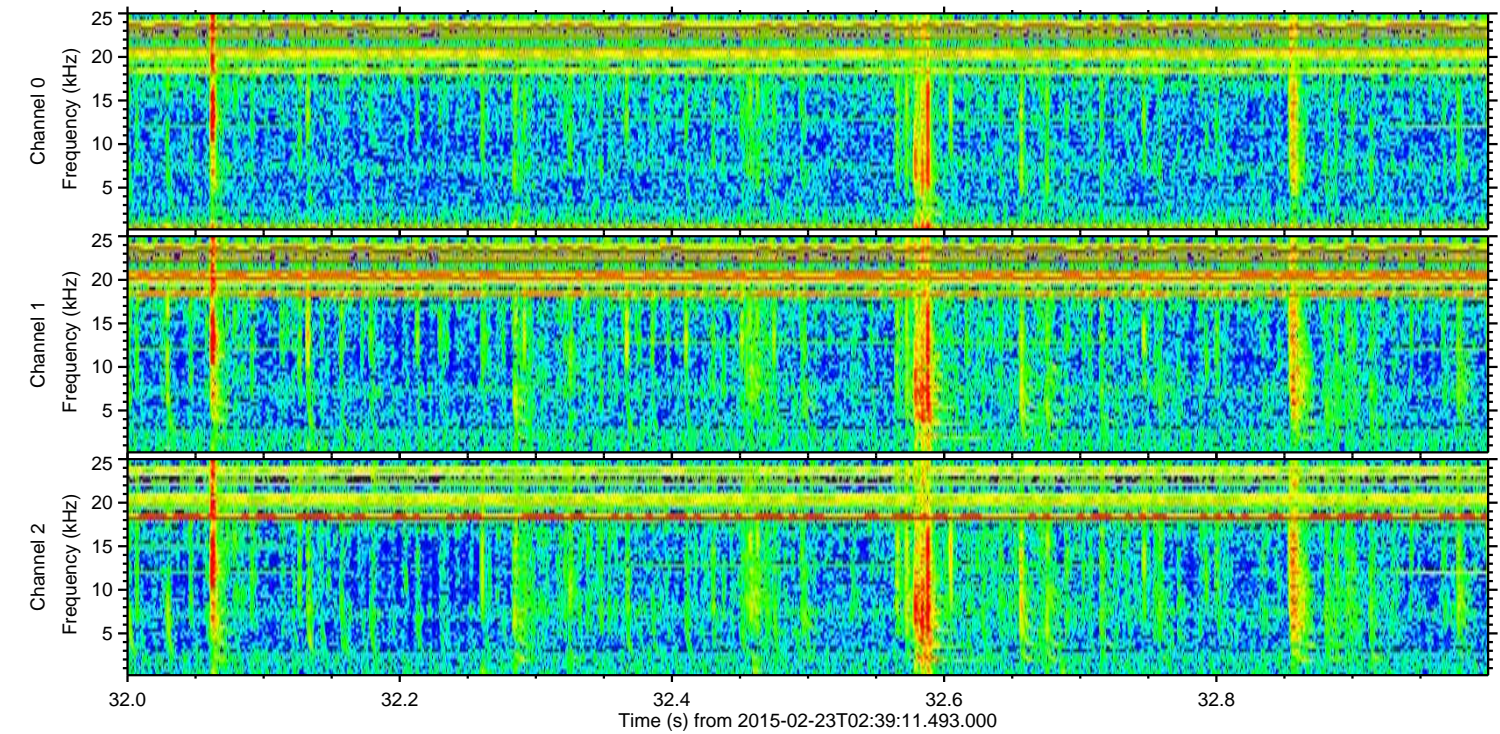
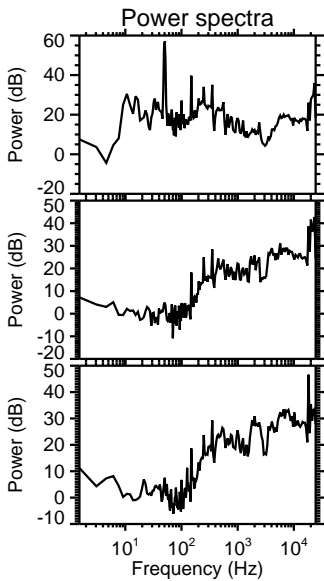
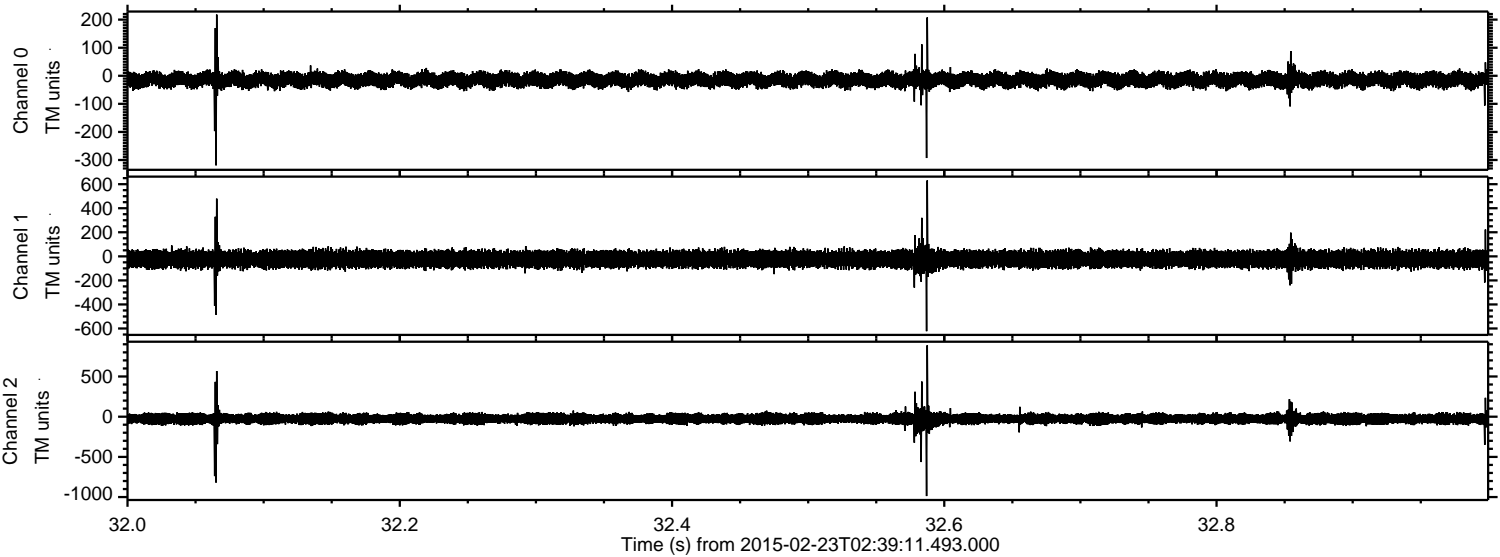

ELMAVAN 3D WAVEFORMS (Measured data sampled at 50 kHz) 49807 packets of 144 samples from 2015-02-23T02:39:11.493.000. Part 114/144

Processed Mon Mar 2 19:13:11 2015 by ELM ver.2012-10-06 from 001__elm20150223_023910__dat00.bin

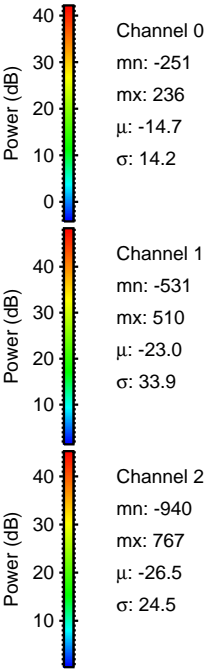
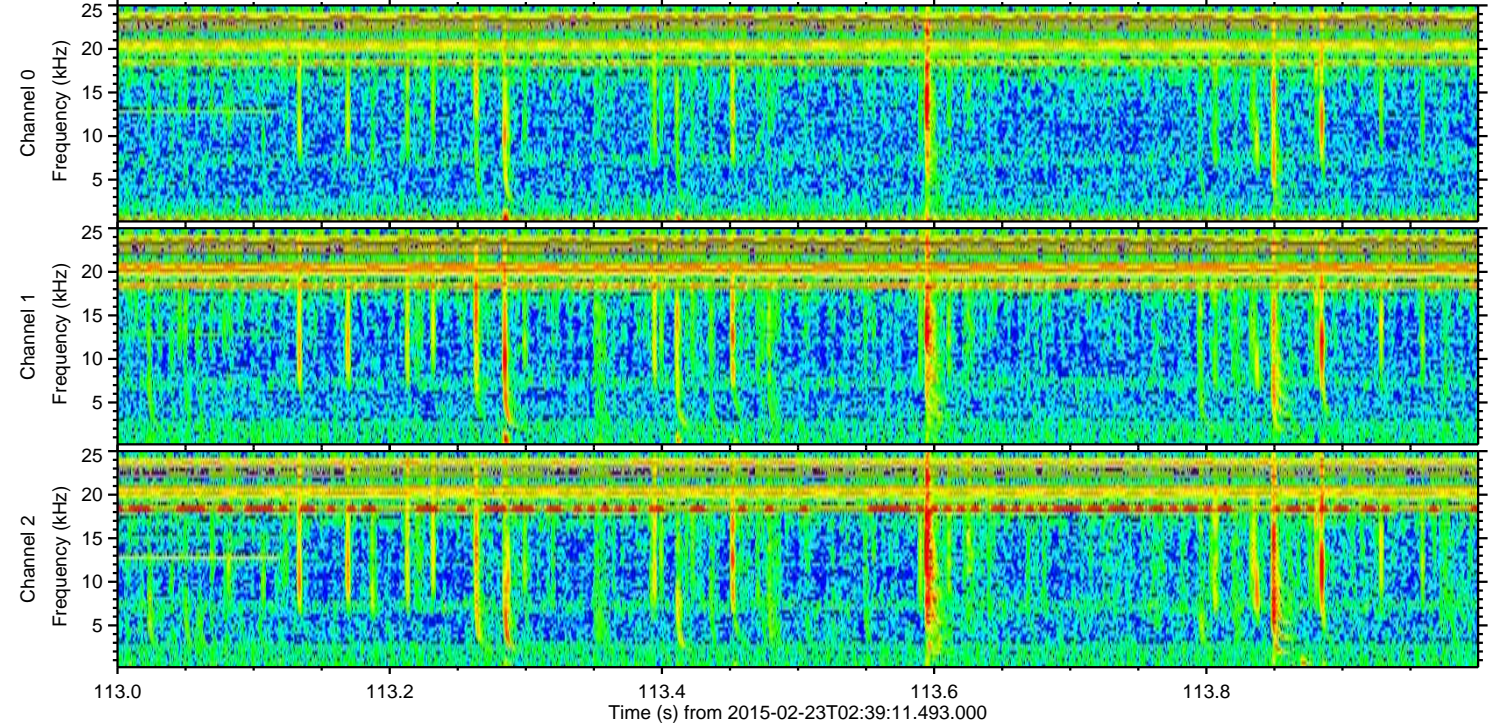
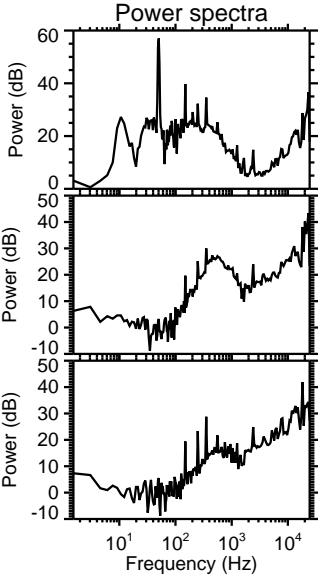
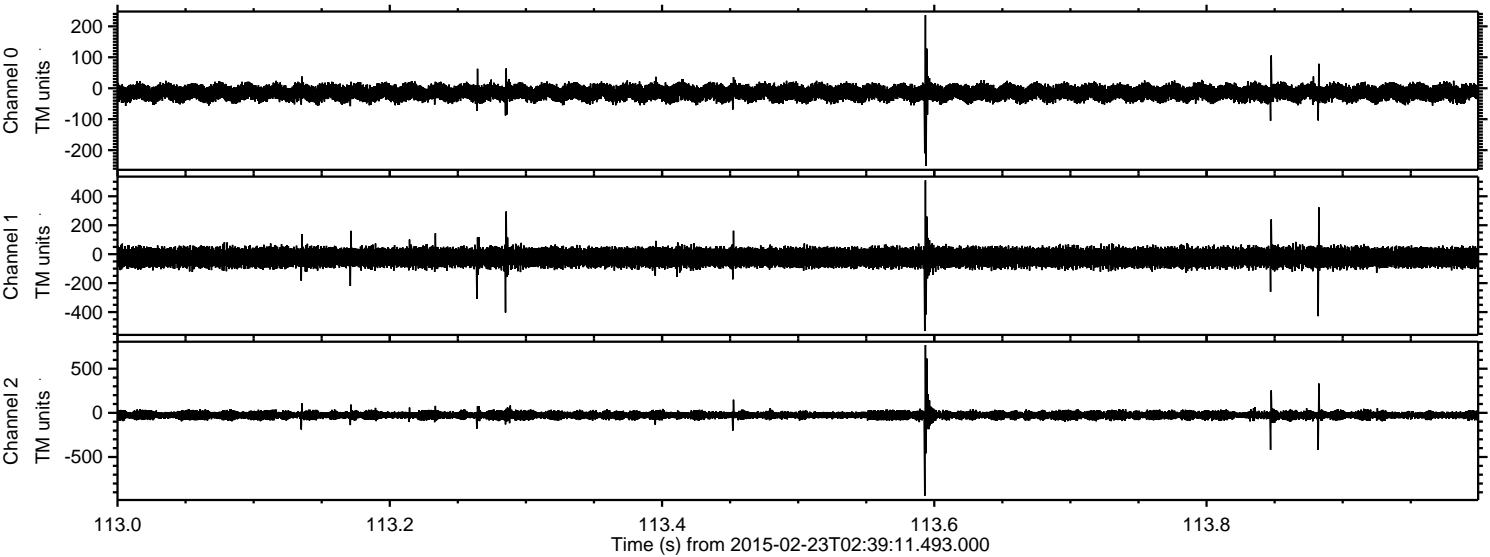

Processed Mon Mar 2 19:13:12 2015 by ELM ver.2012-10-06 from 001__elm20150223_023910__dat00.bin

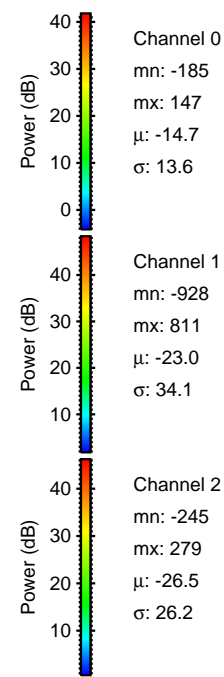
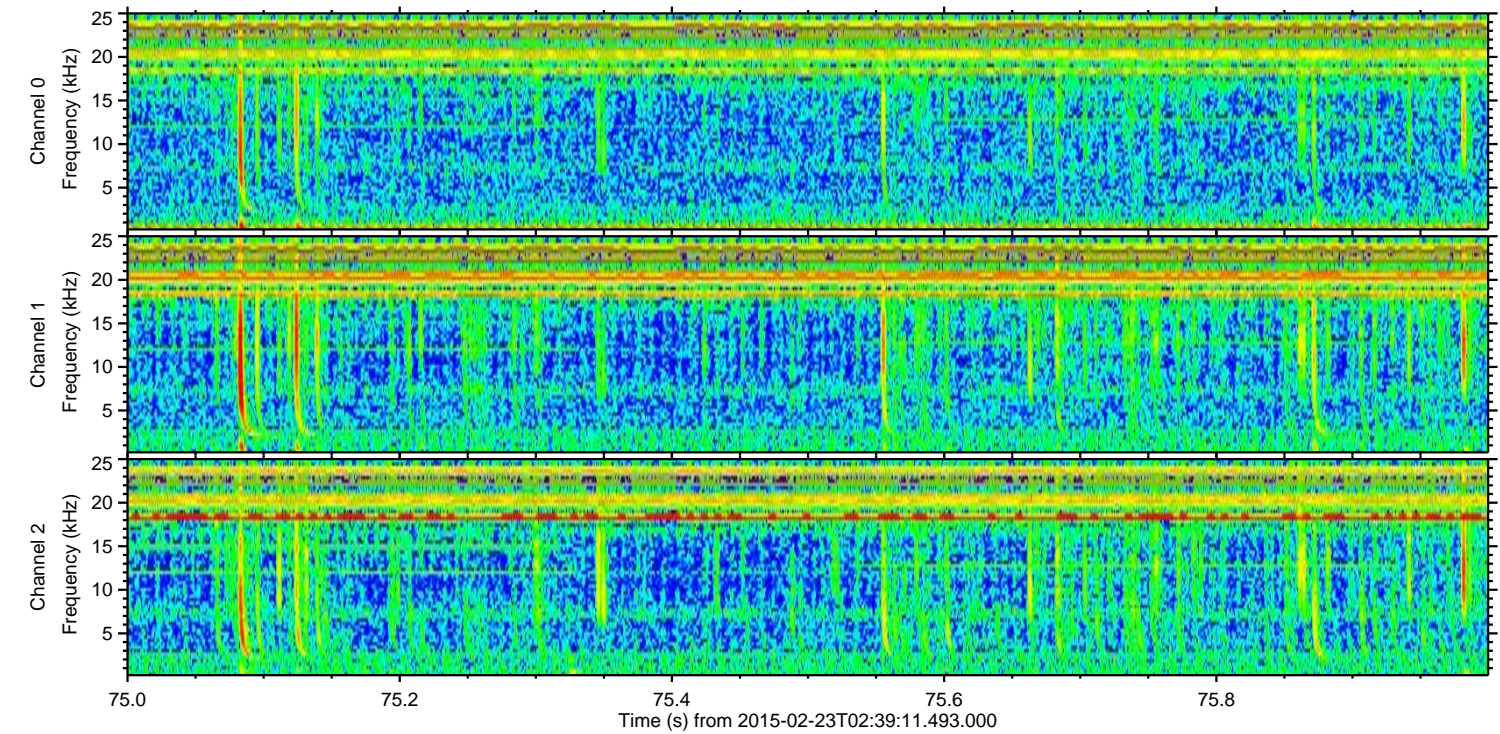
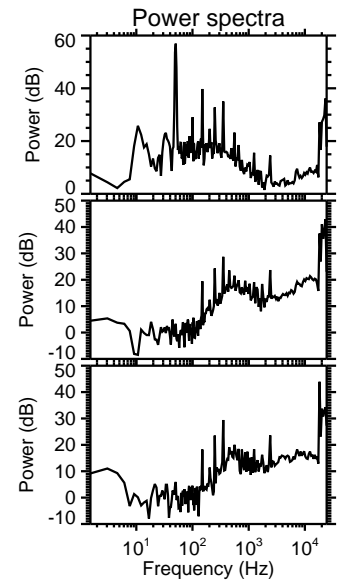
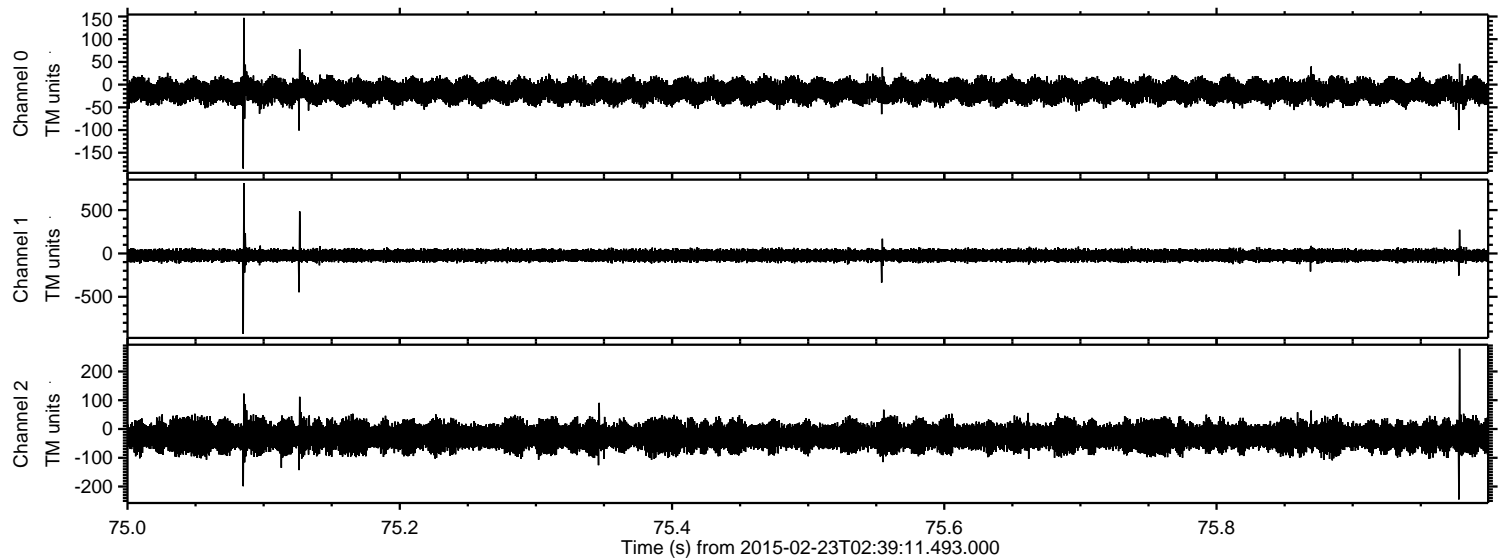

Processed Mon Mar 2 19:13:13 2015 by ELM ver.2012-10-06 from 001__elm20150223_023910__dat00.bin

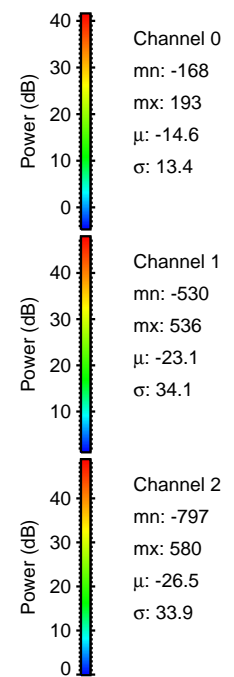
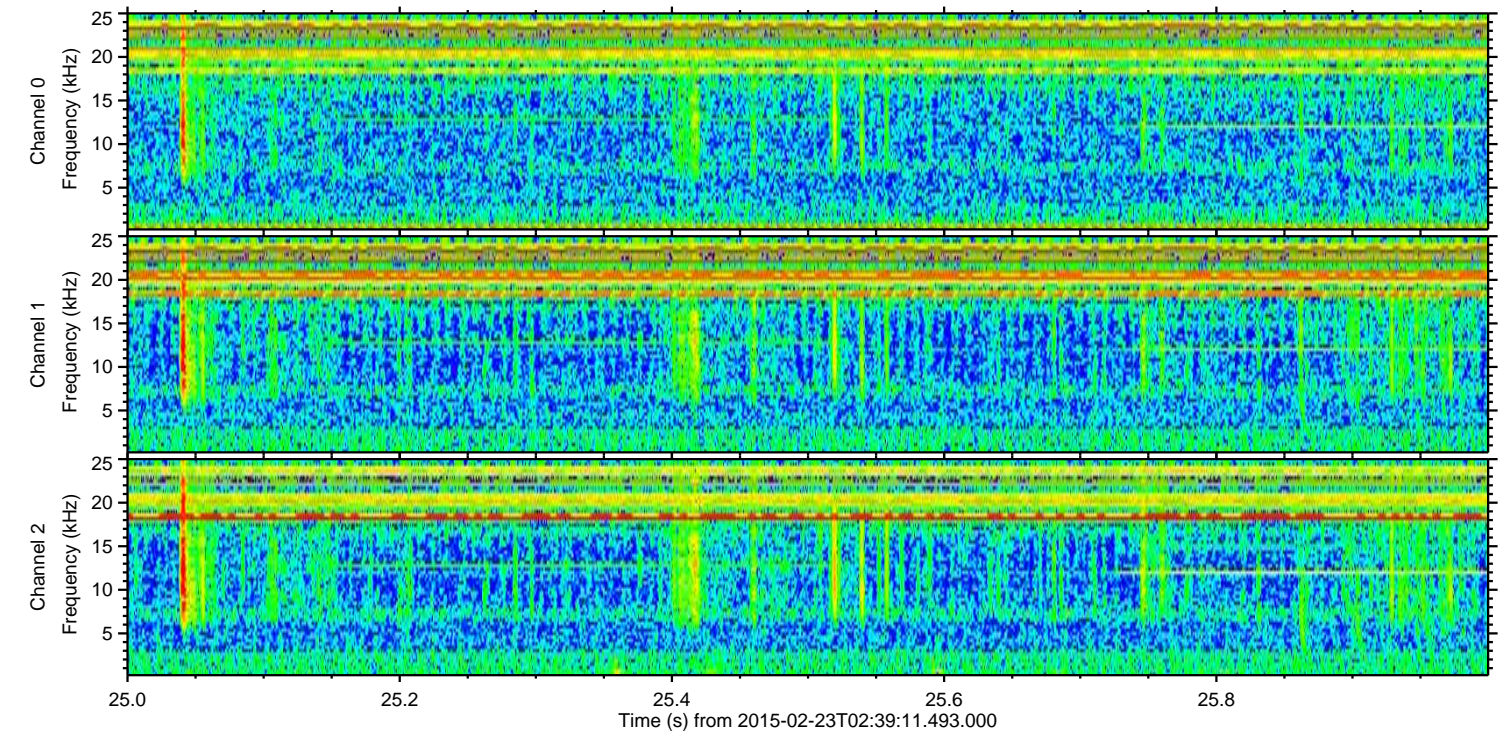
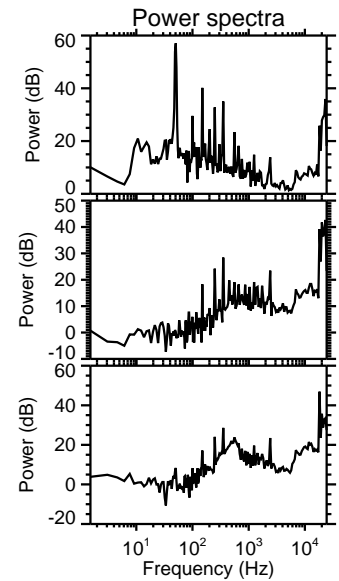
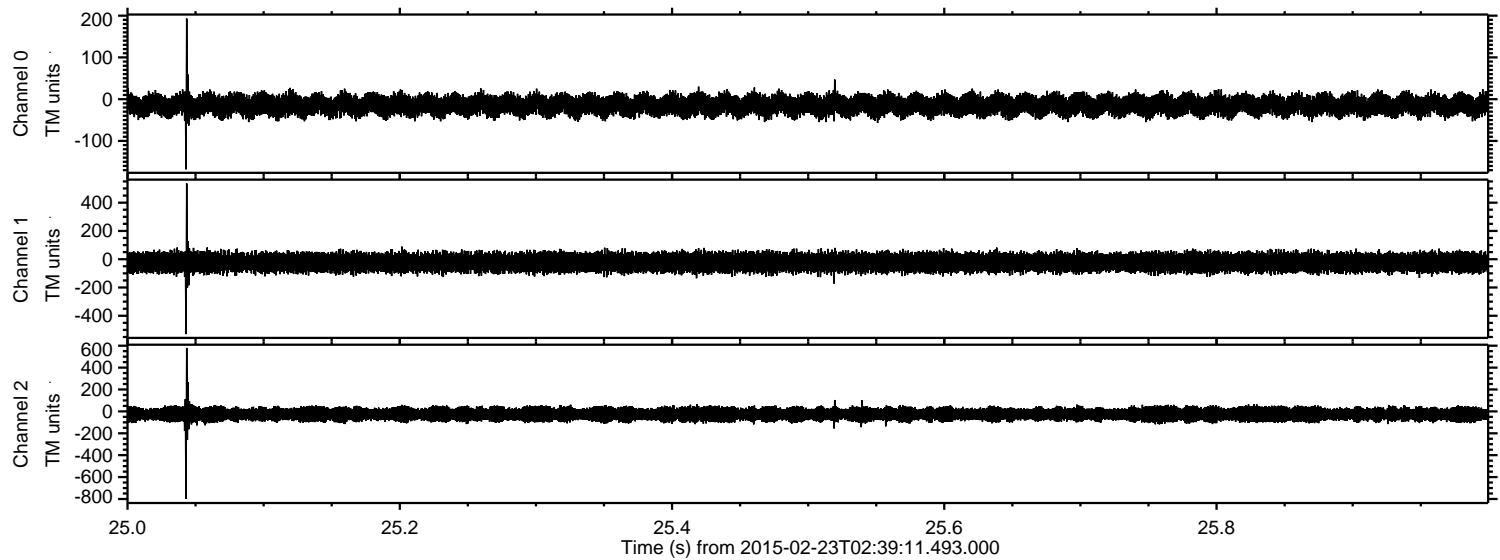

Processed Mon Mar 2 19:13:14 2015 by ELM ver.2012-10-06 from 001__elm20150223_023910__dat00.bin

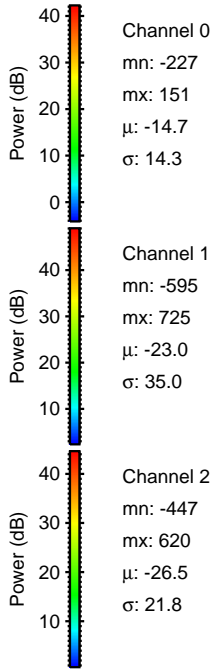
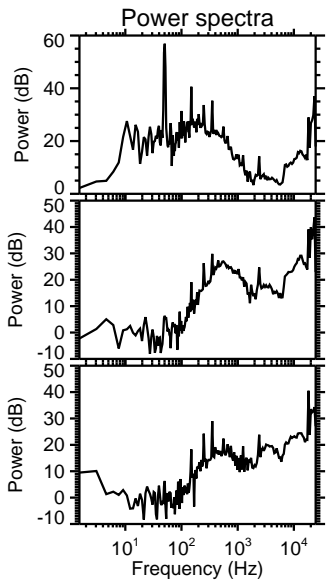
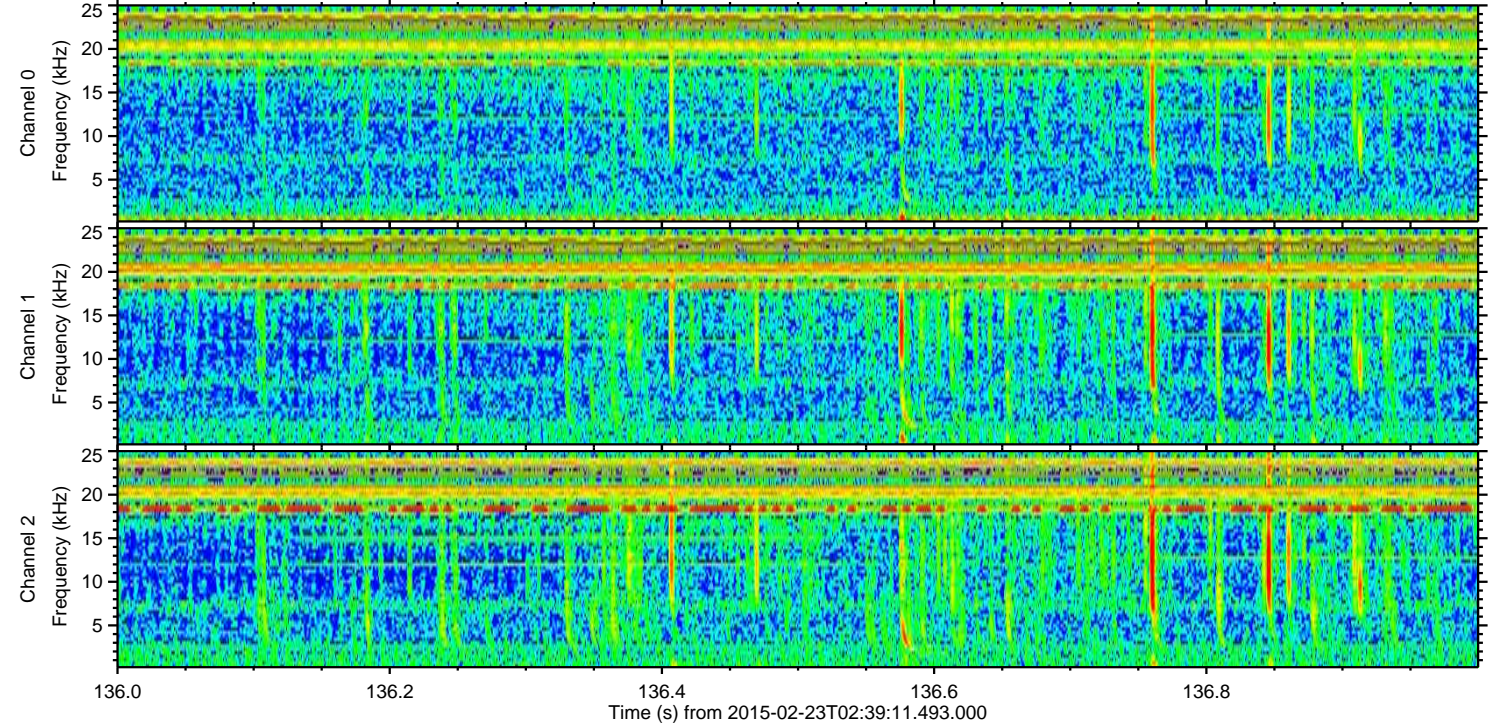
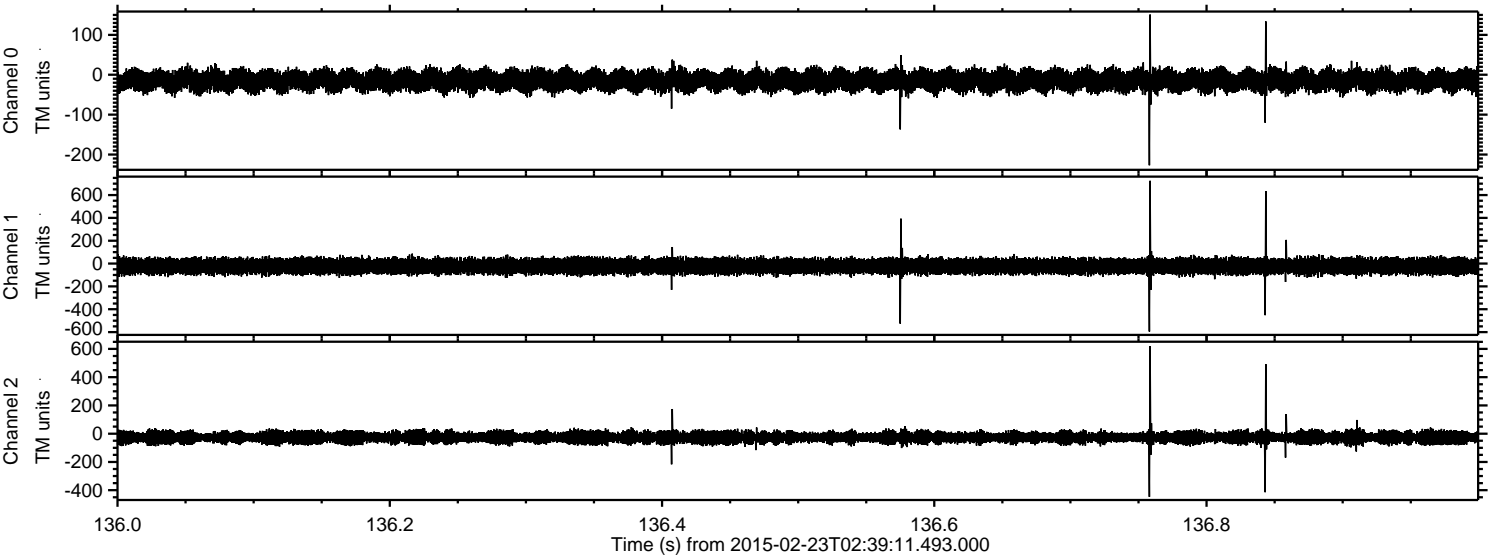

Processed Mon Mar 2 19:13:15 2015 by ELM ver.2012-10-06 from 001__elm20150223_023910__dat00.bin

