

ELMAVAN 3D WAVEFORMS (Measured data sampled at 50 kHz) 49807 packets of 144 samples from 2015-02-23T00:54:08.203.000.

Processed Mon Mar 2 18:36:30 2015 by ELM ver.2012-10-06 from 001__elm20150223_005407__dat00.bin

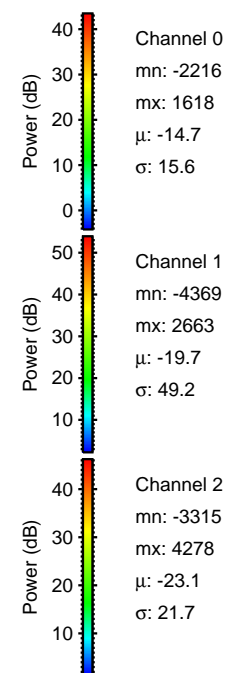
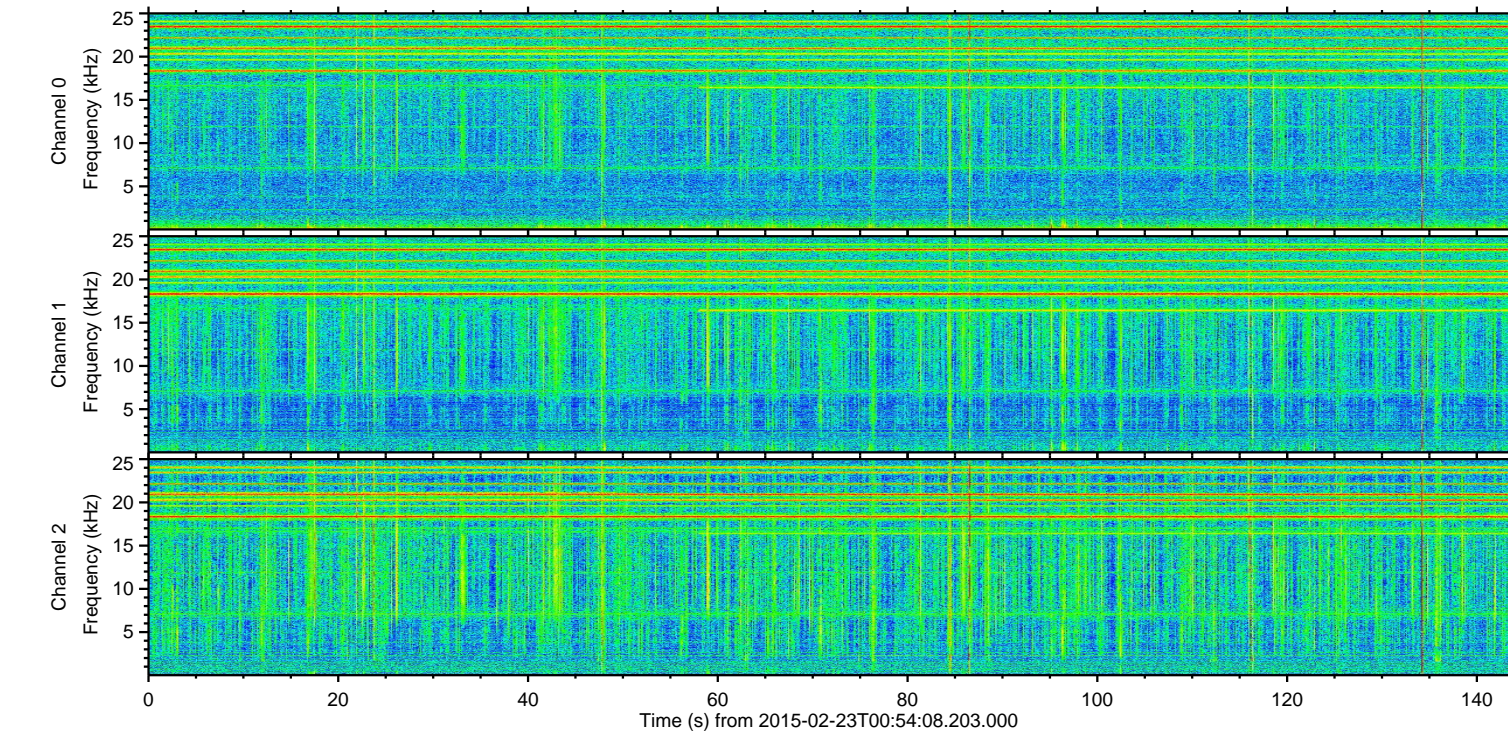
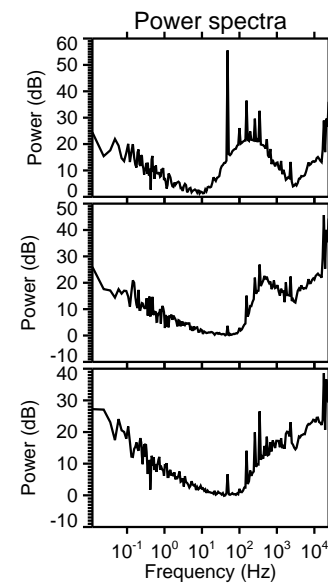
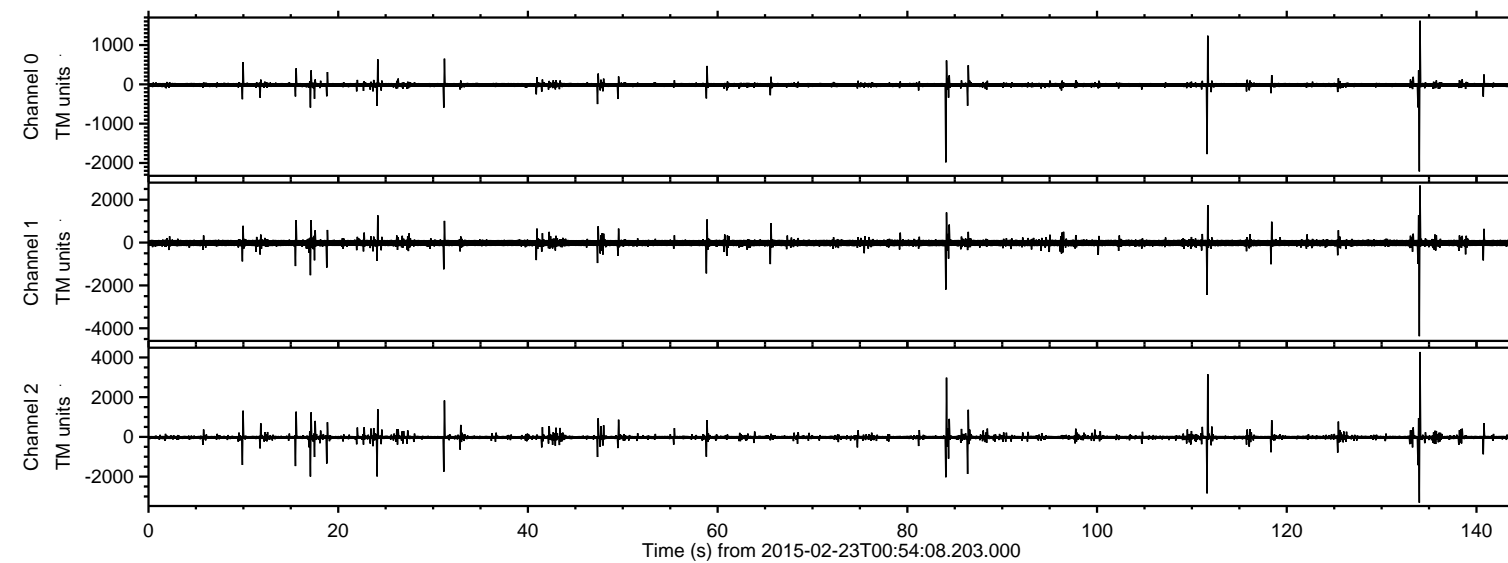

ELMAVAN 3D WAVEFORMS (Measured data sampled at 50 kHz) 49807 packets of 144 samples from 2015-02-23T00:54:08.203.000. Part 135/144

Processed Mon Mar 2 18:36:42 2015 by ELM ver.2012-10-06 from 001__elm20150223_005407__dat00.bin

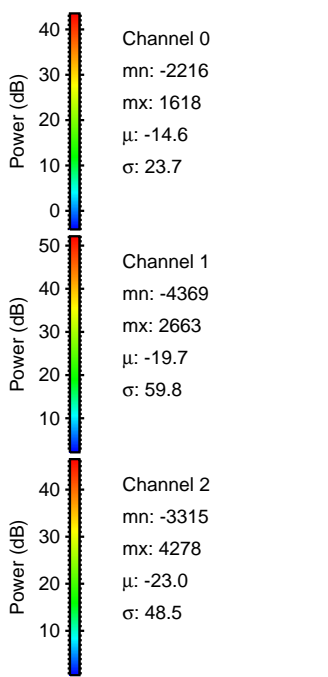
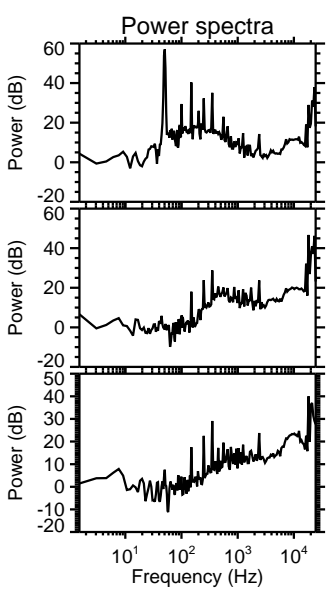
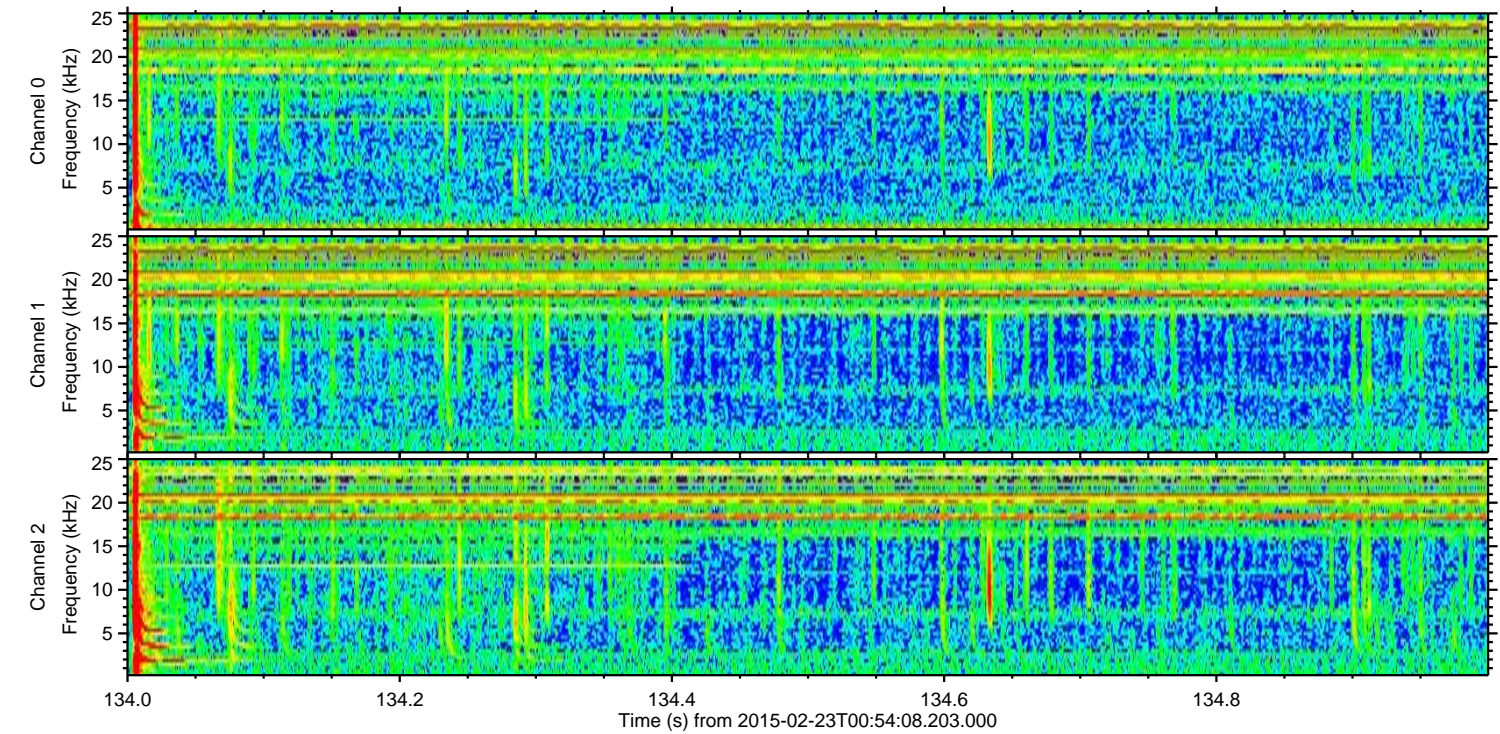
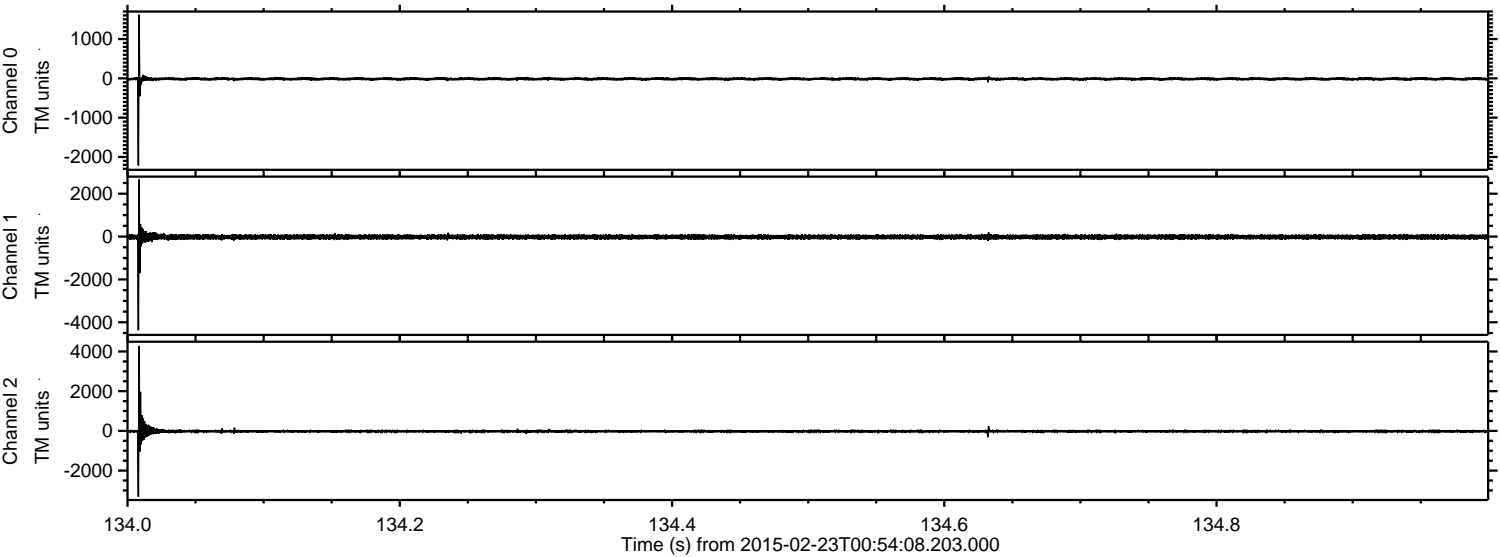

Processed Mon Mar 2 18:36:43 2015 by ELM ver.2012-10-06 from 001__elm20150223_005407__dat00.bin

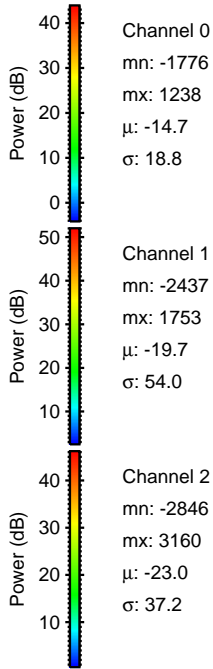
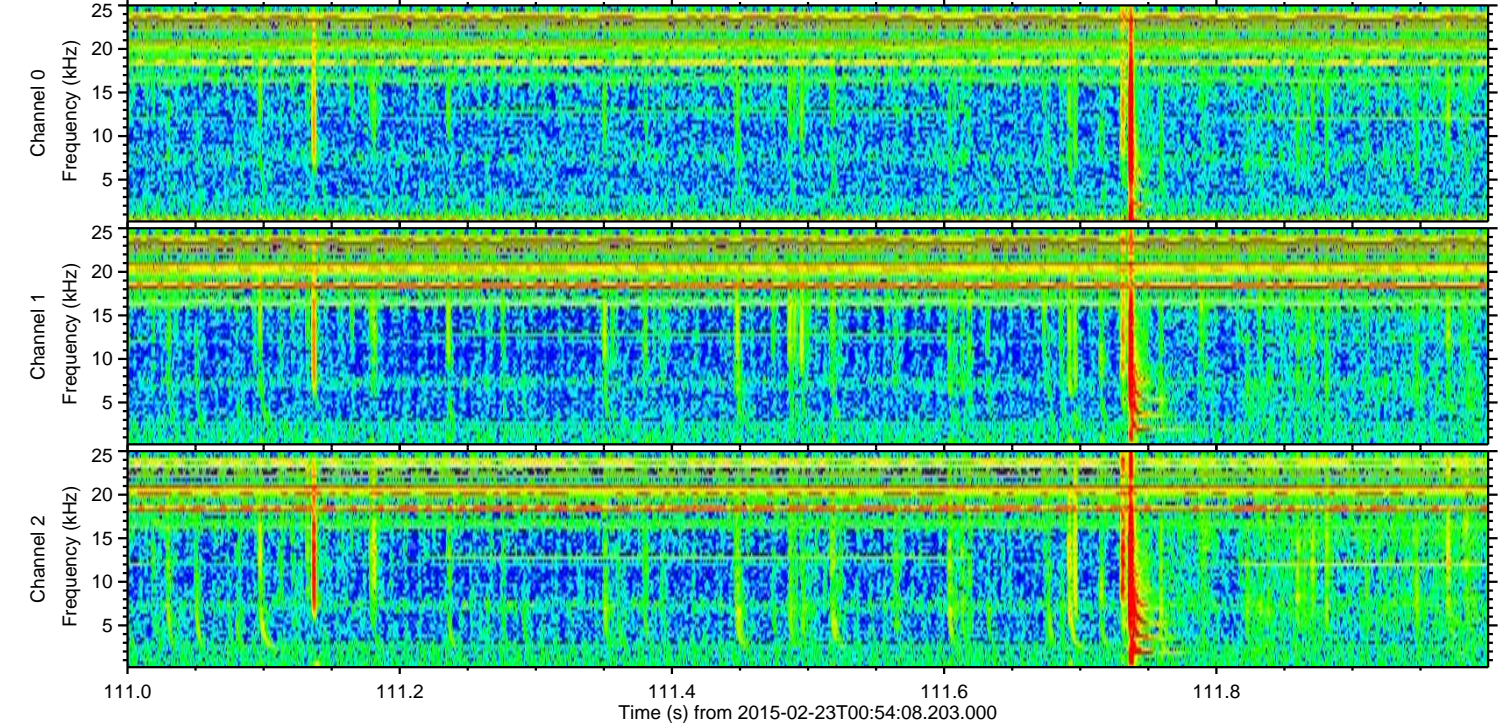
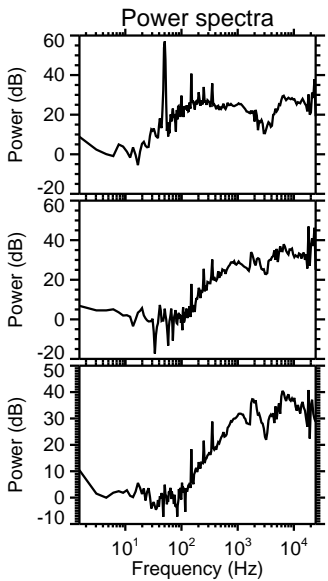
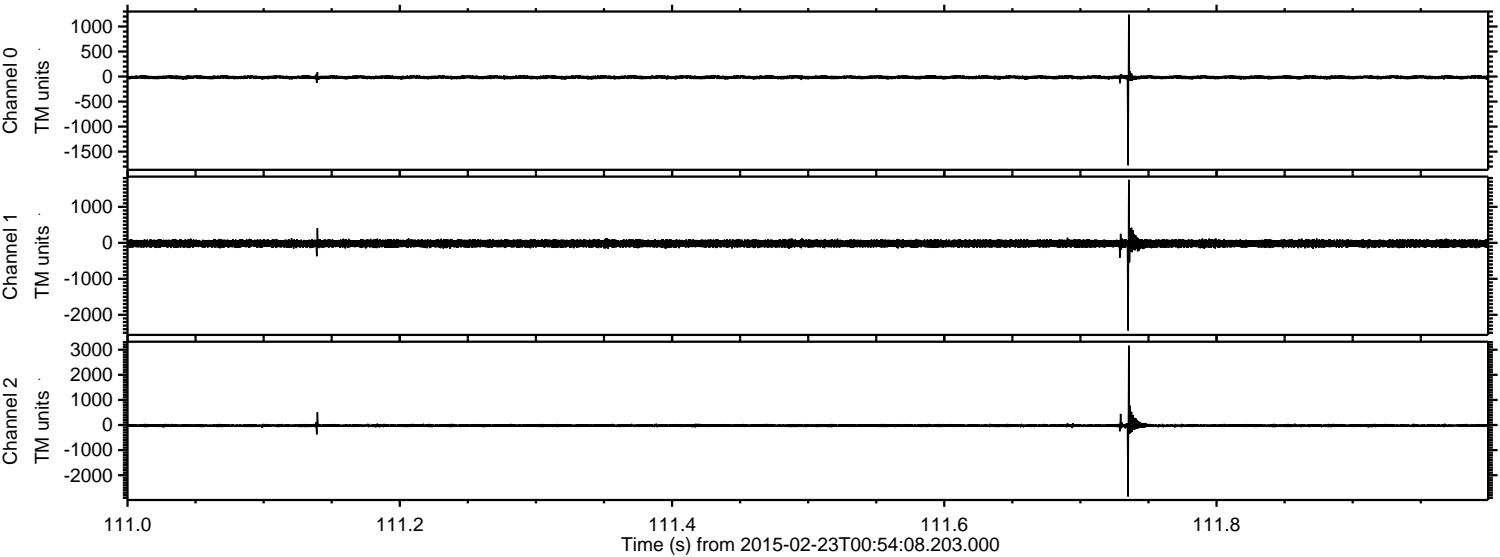

Processed Mon Mar 2 18:36:44 2015 by ELM ver.2012-10-06 from 001__elm20150223_005407__dat00.bin

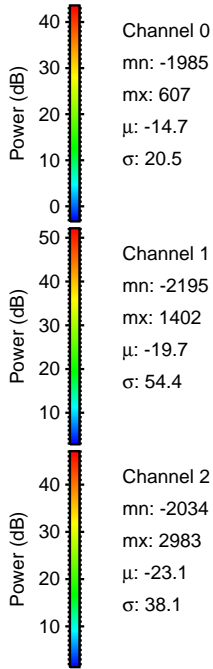
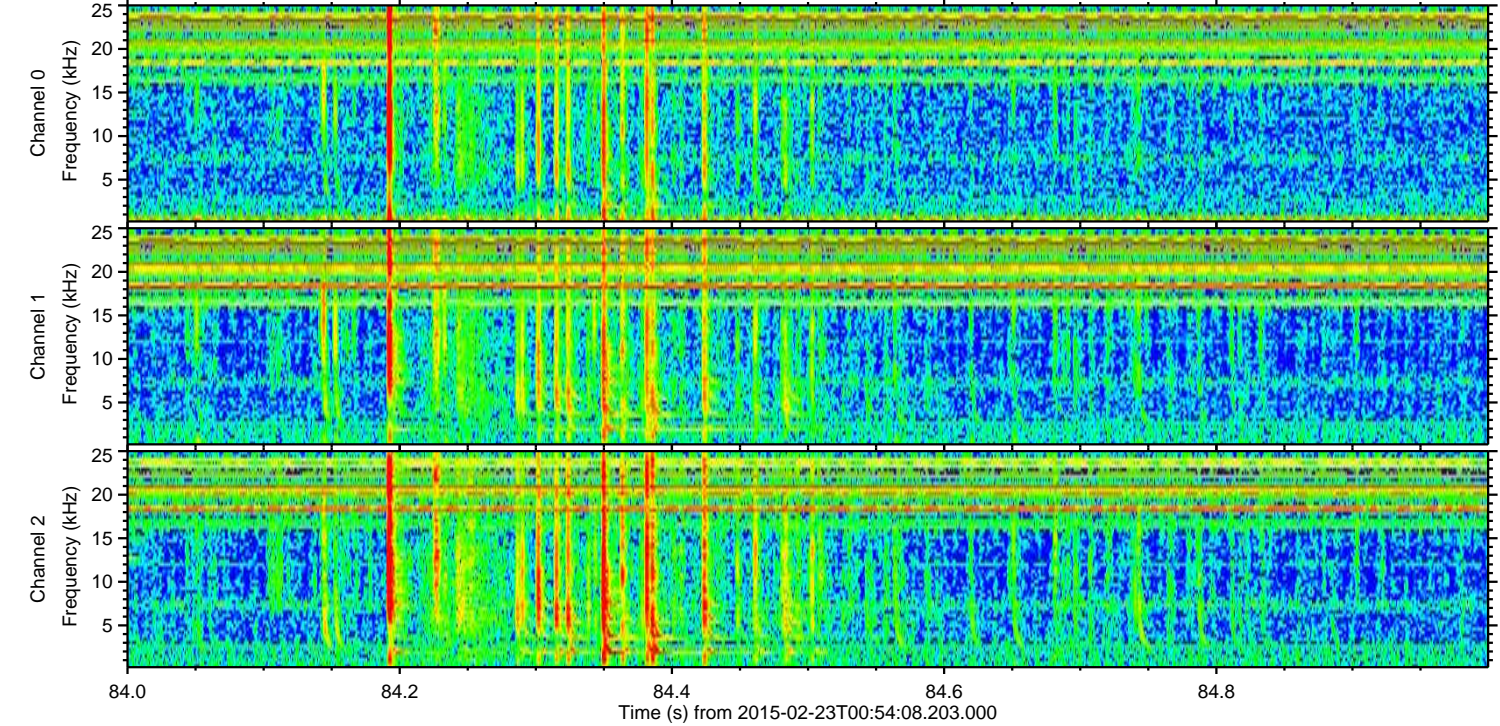
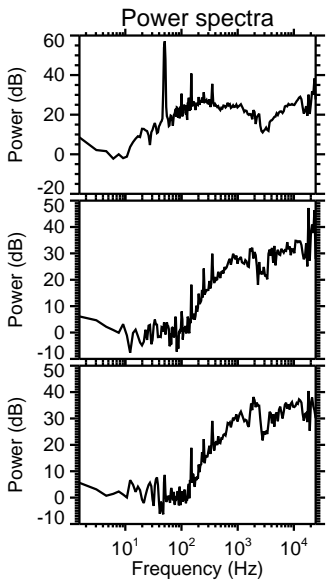
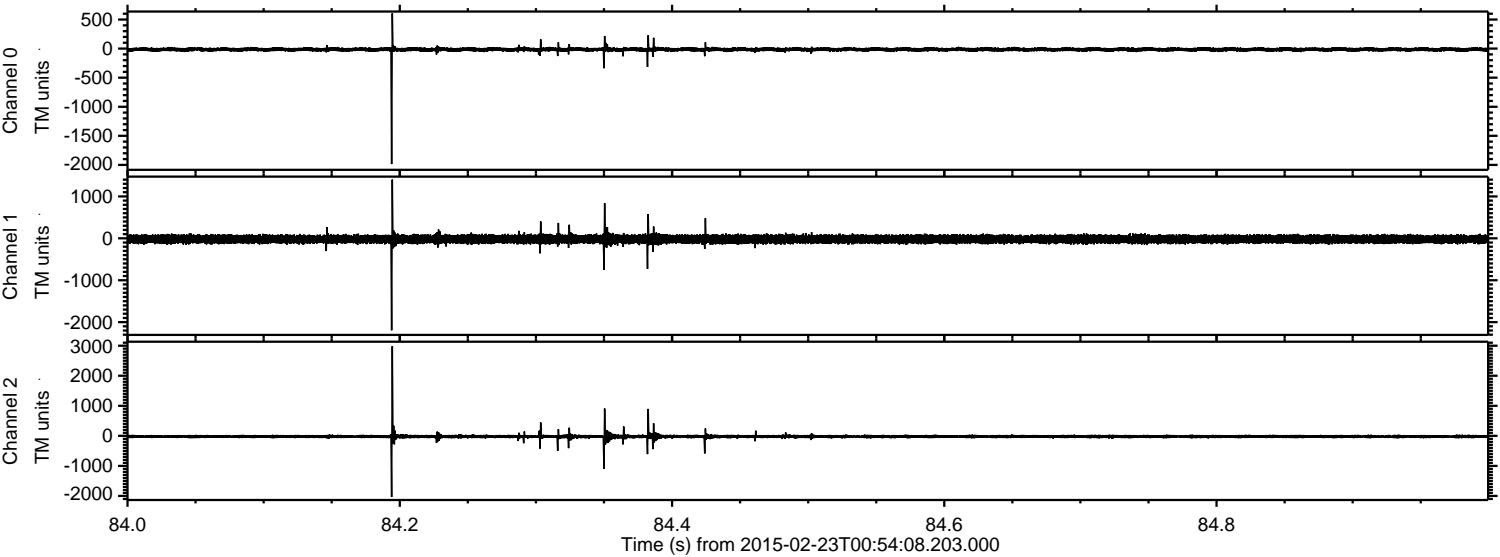

Processed Mon Mar 2 18:36:45 2015 by ELM ver.2012-10-06 from 001__elm20150223_005407__dat00.bin

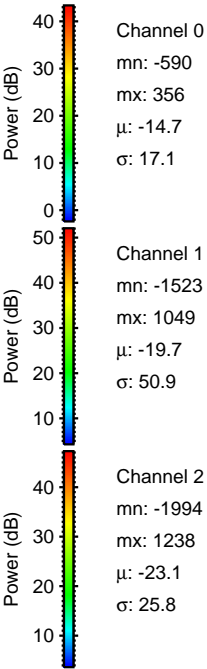
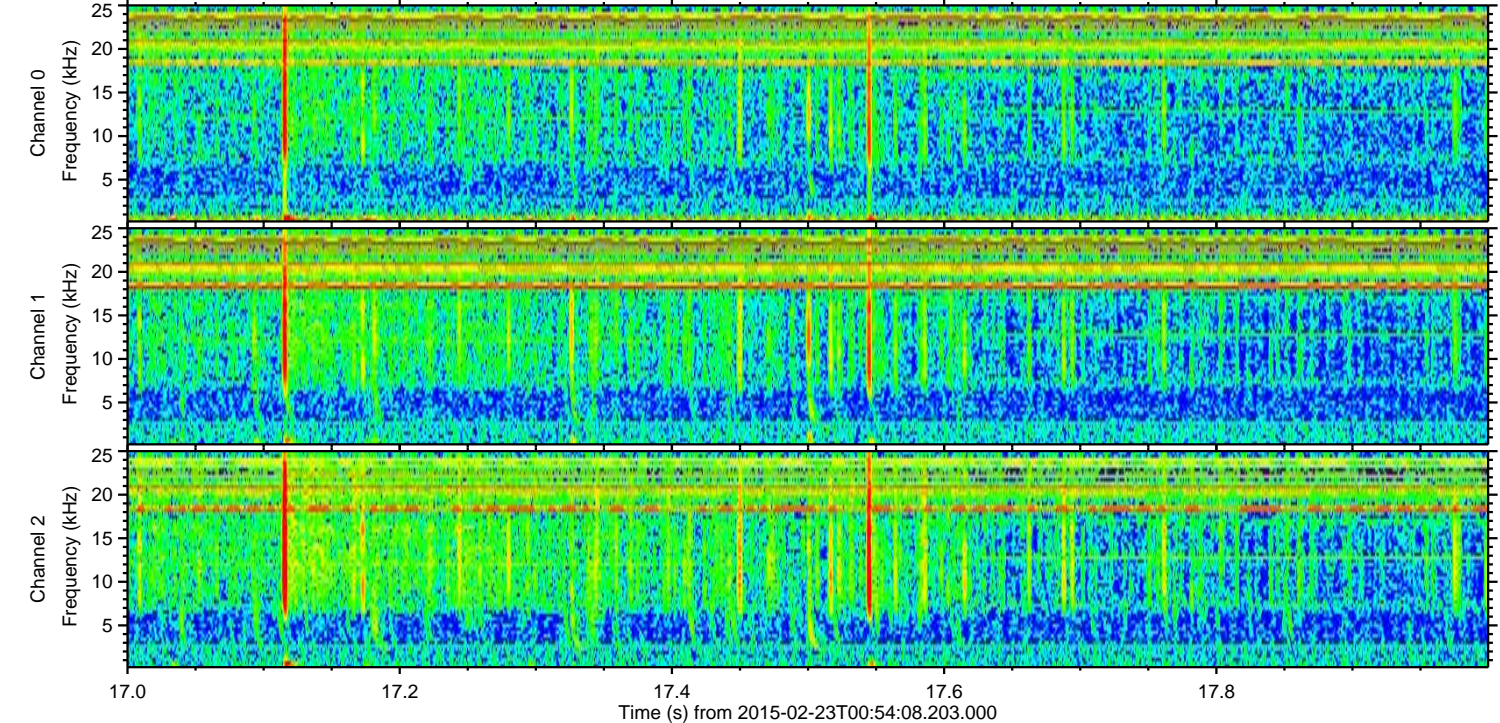
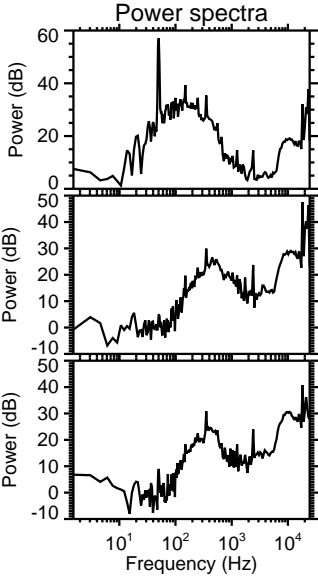
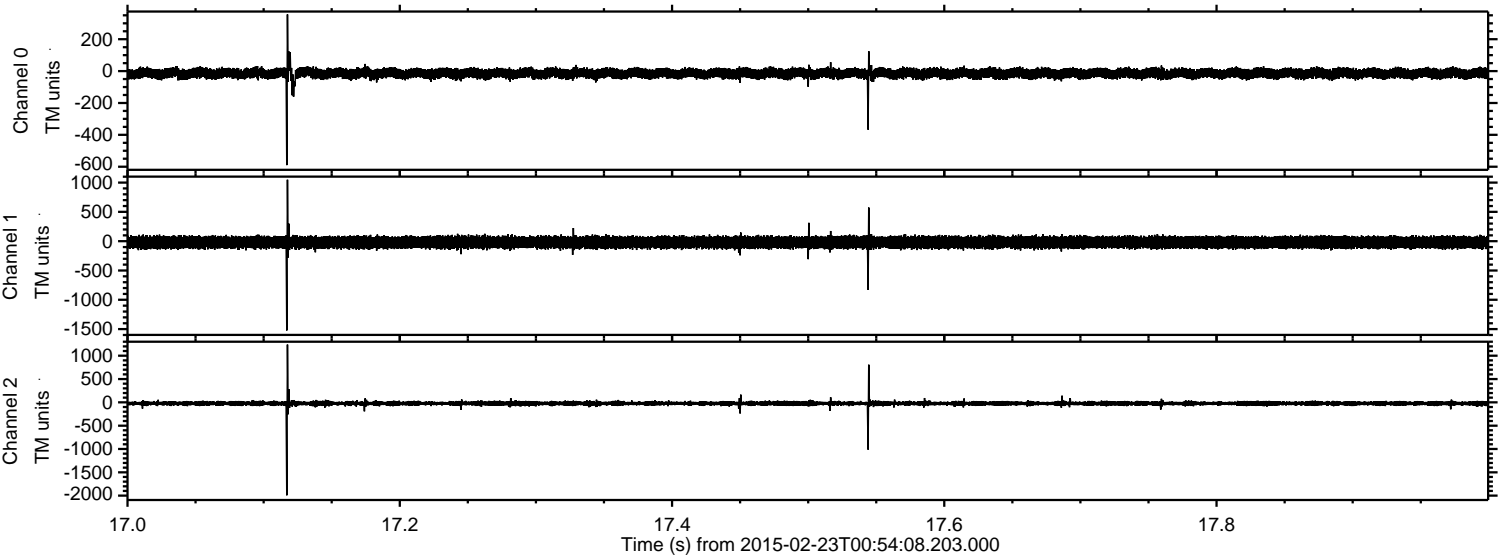

Processed Mon Mar 2 18:36:46 2015 by ELM ver.2012-10-06 from 001__elm20150223_005407__dat00.bin

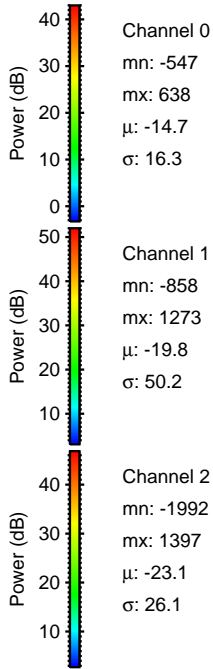
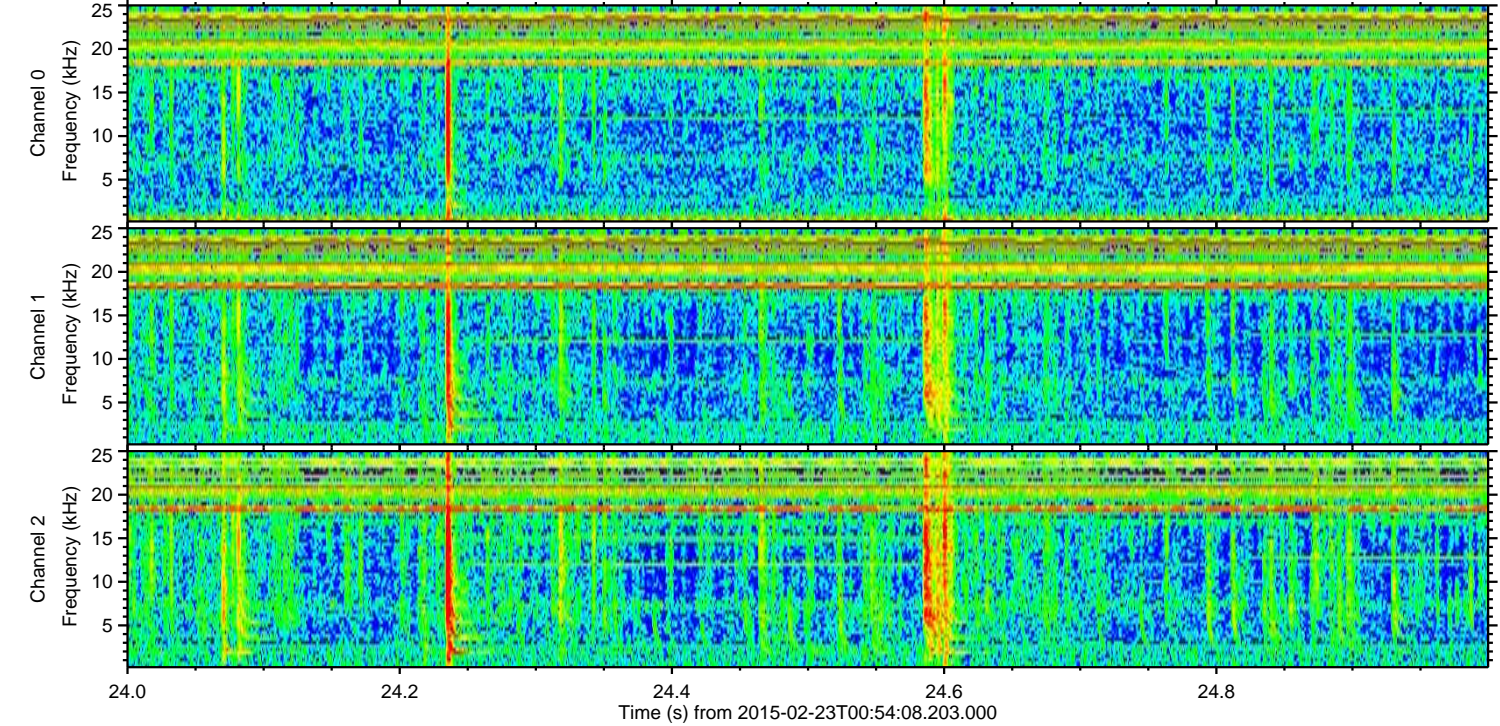
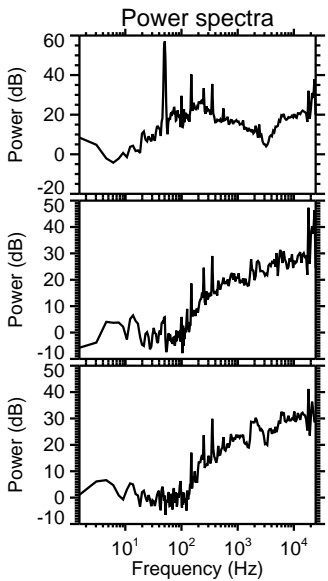
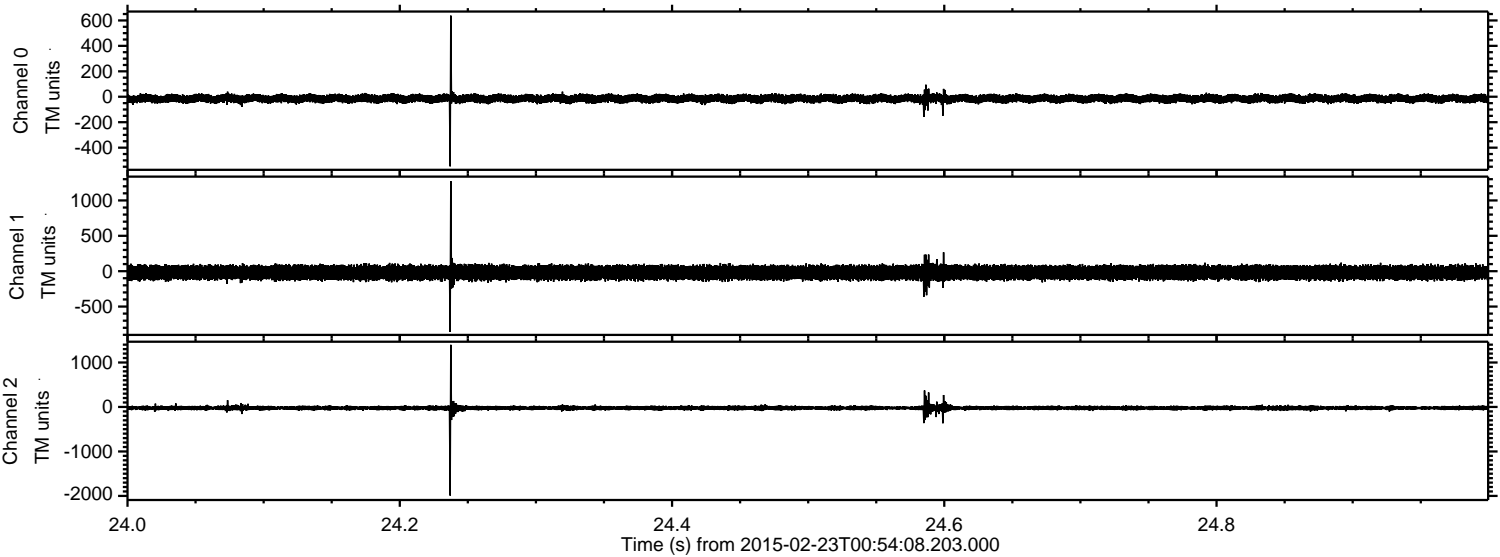

ELMAVAN 3D WAVEFORMS (Measured data sampled at 50 kHz) 49807 packets of 144 samples from 2015-02-23T00:54:08.203.000. Part 87/144

Processed Mon Mar 2 18:36:47 2015 by ELM ver.2012-10-06 from 001__elm20150223_005407__dat00.bin

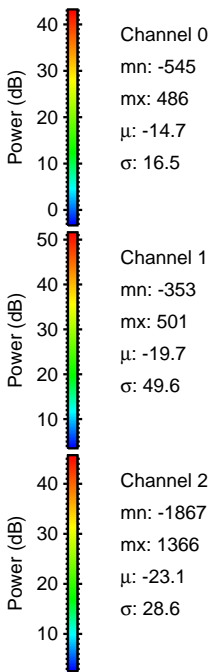
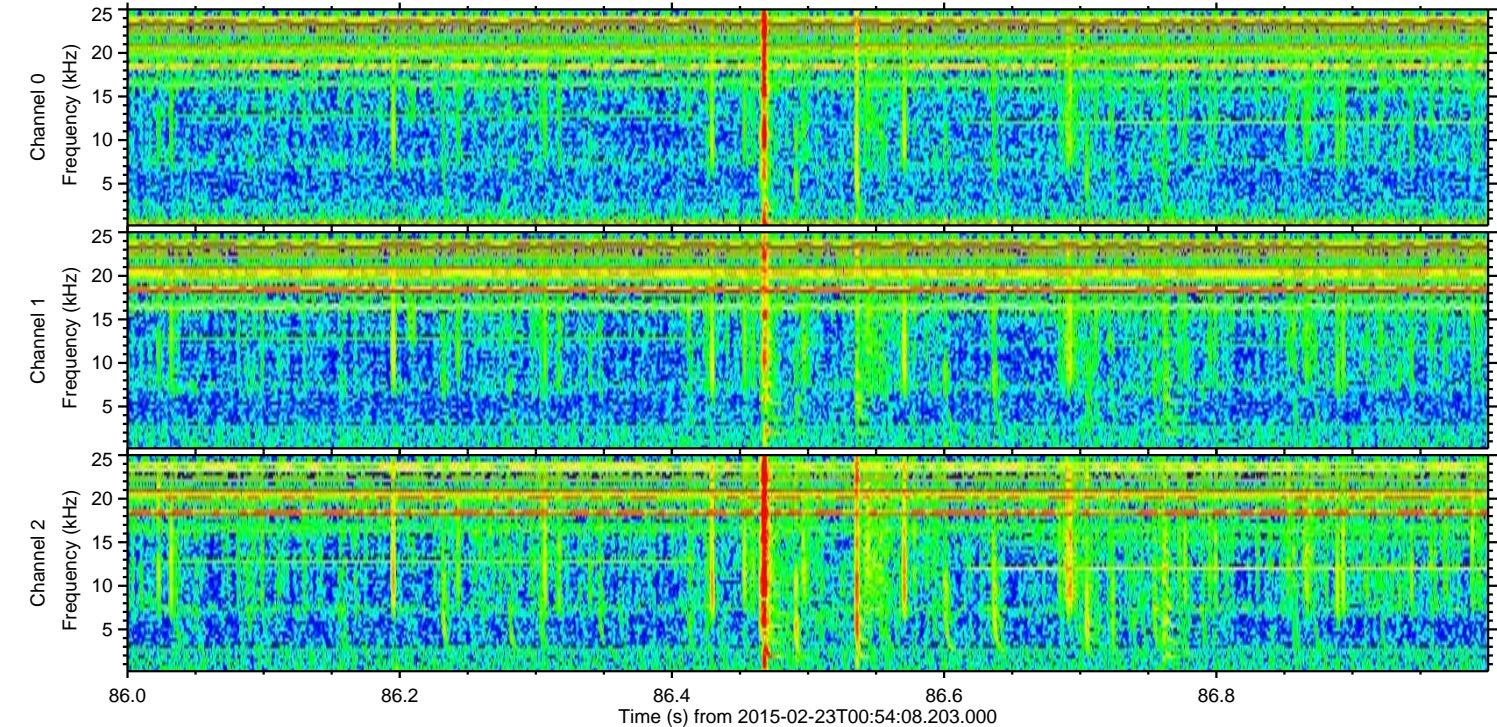
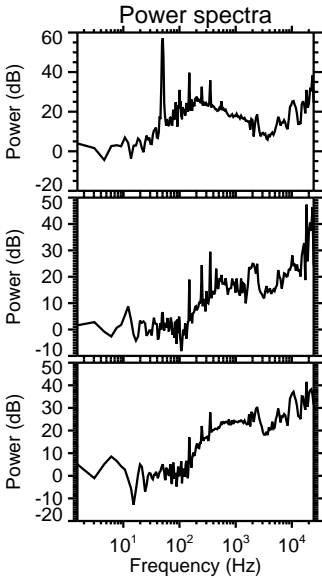
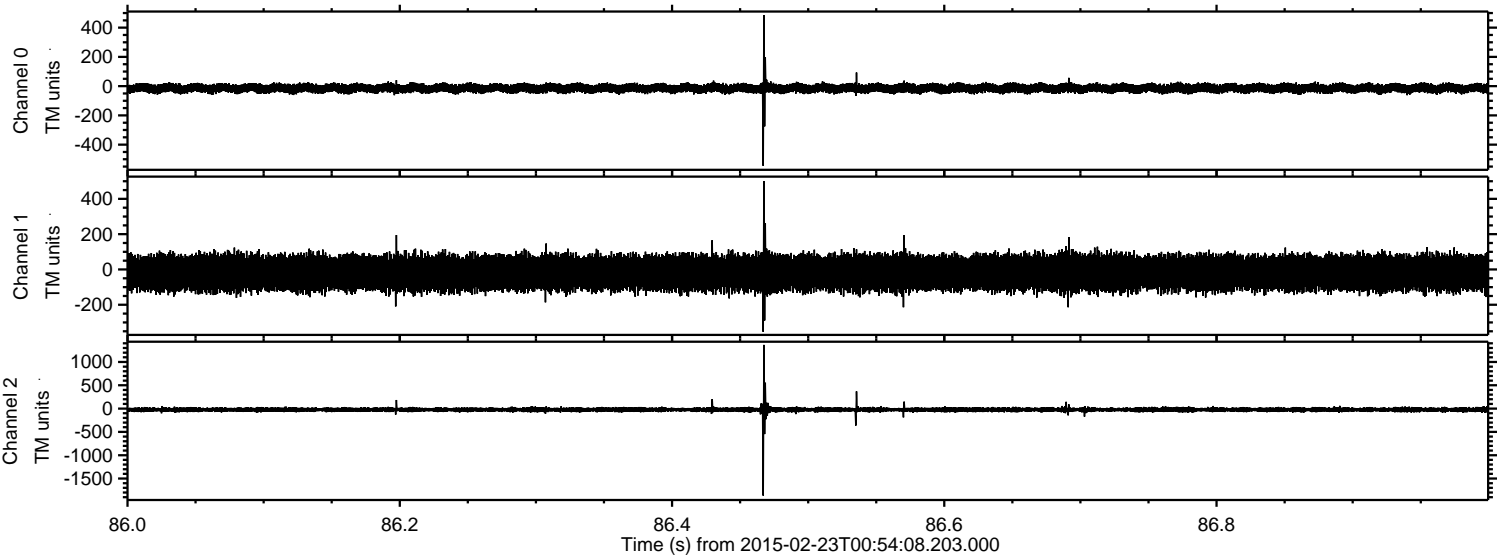

Processed Mon Mar 2 18:36:48 2015 by ELM ver.2012-10-06 from 001__elm20150223_005407__dat00.bin

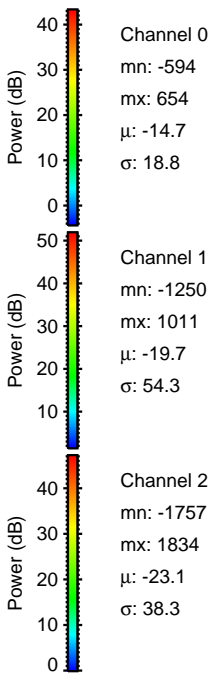
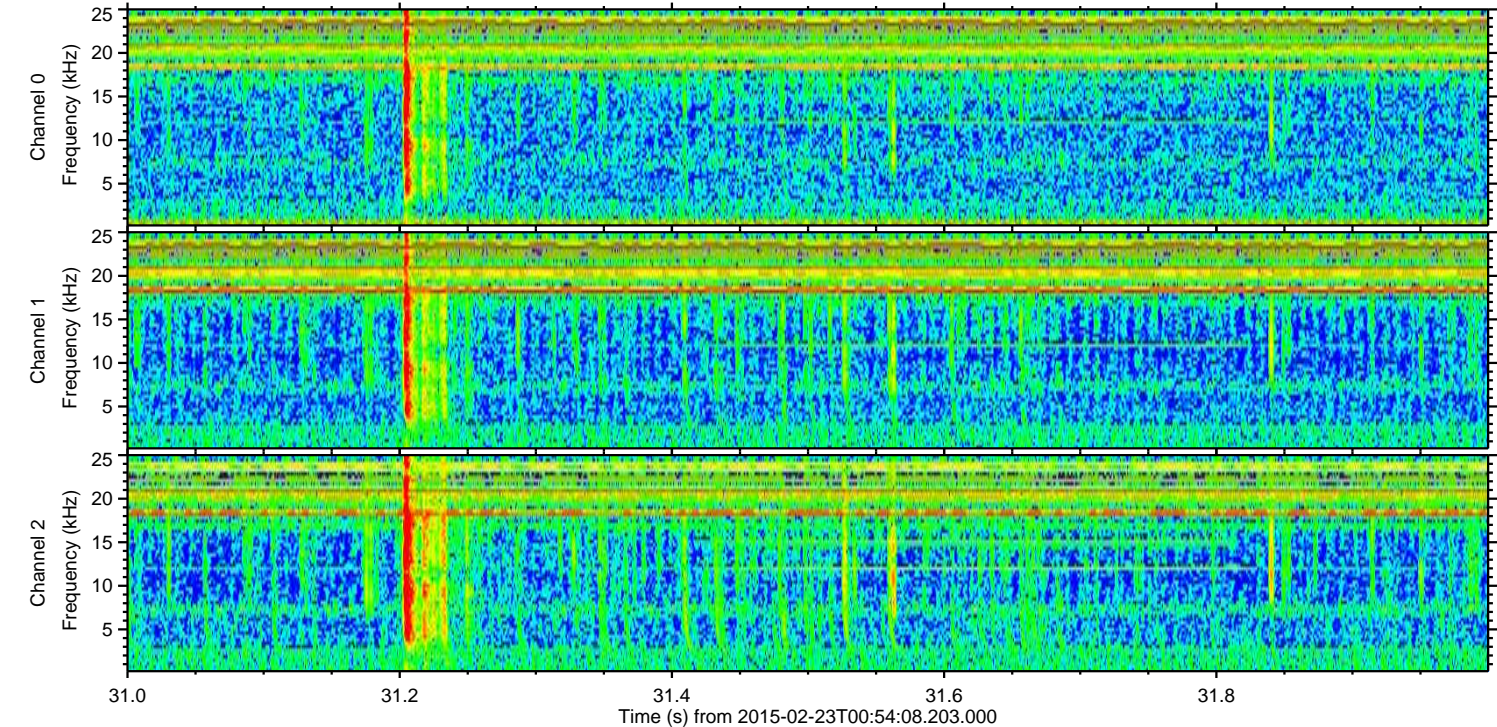
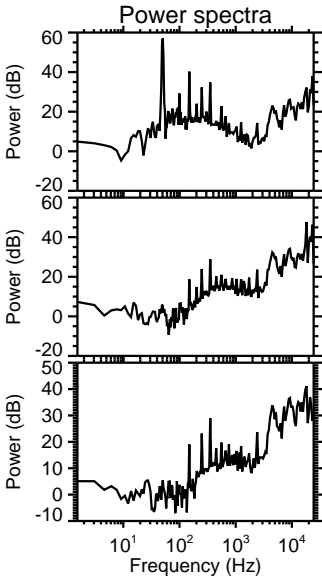
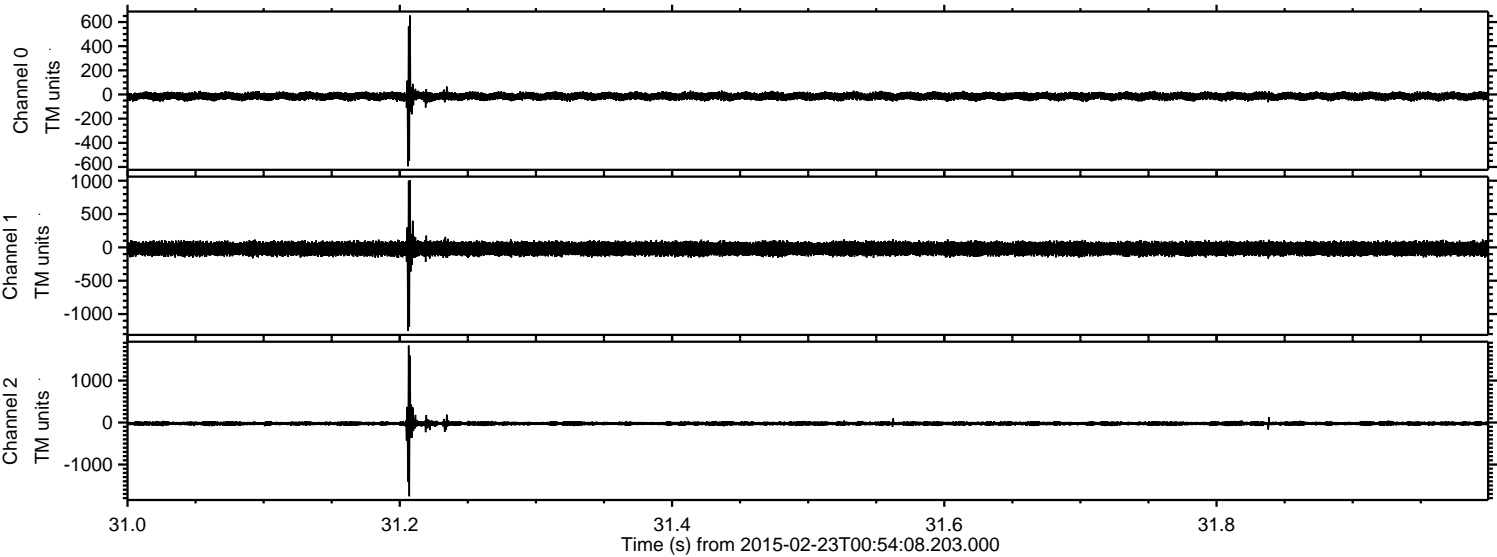

Processed Mon Mar 2 18:36:49 2015 by ELM ver.2012-10-06 from 001__elm20150223_005407__dat00.bin

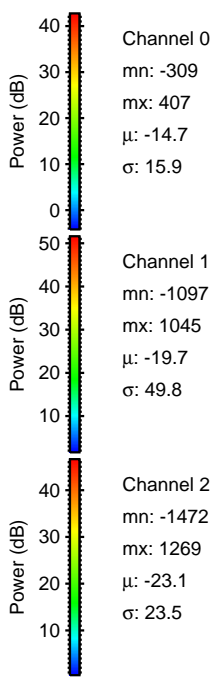
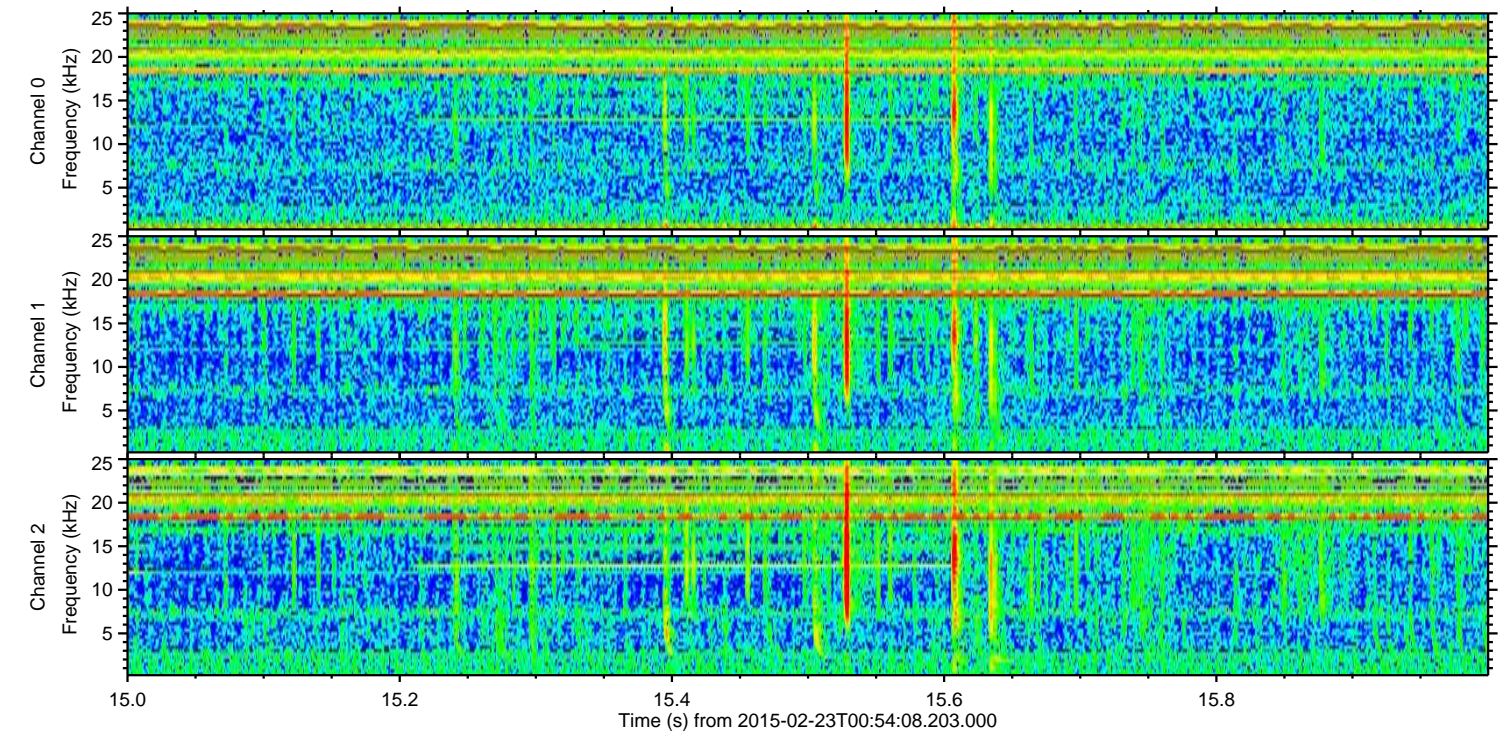
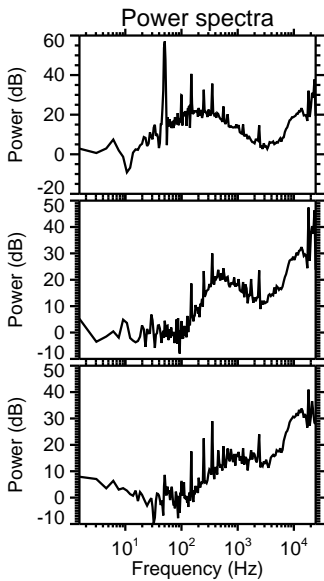
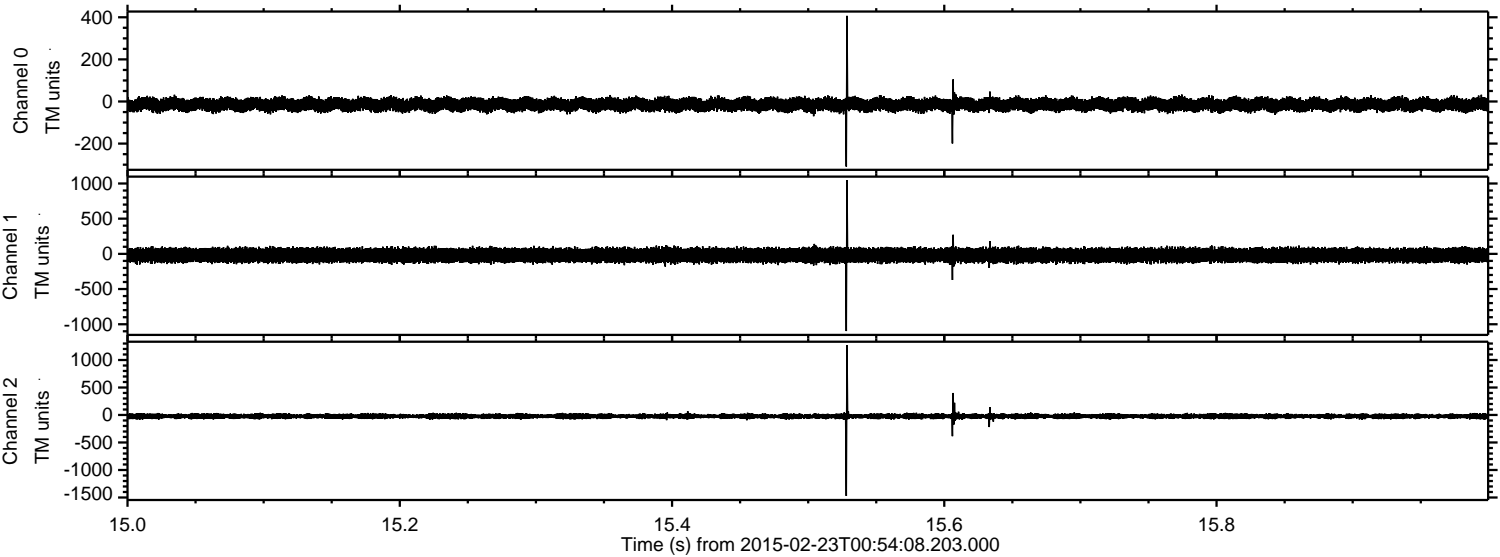

Processed Mon Mar 2 18:36:50 2015 by ELM ver.2012-10-06 from 001__elm20150223_005407__dat00.bin

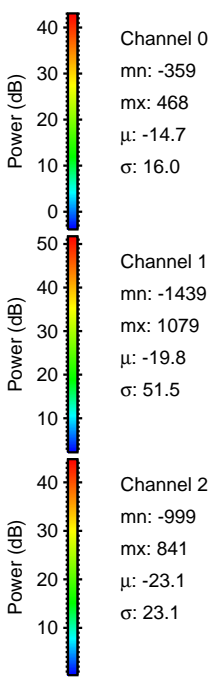
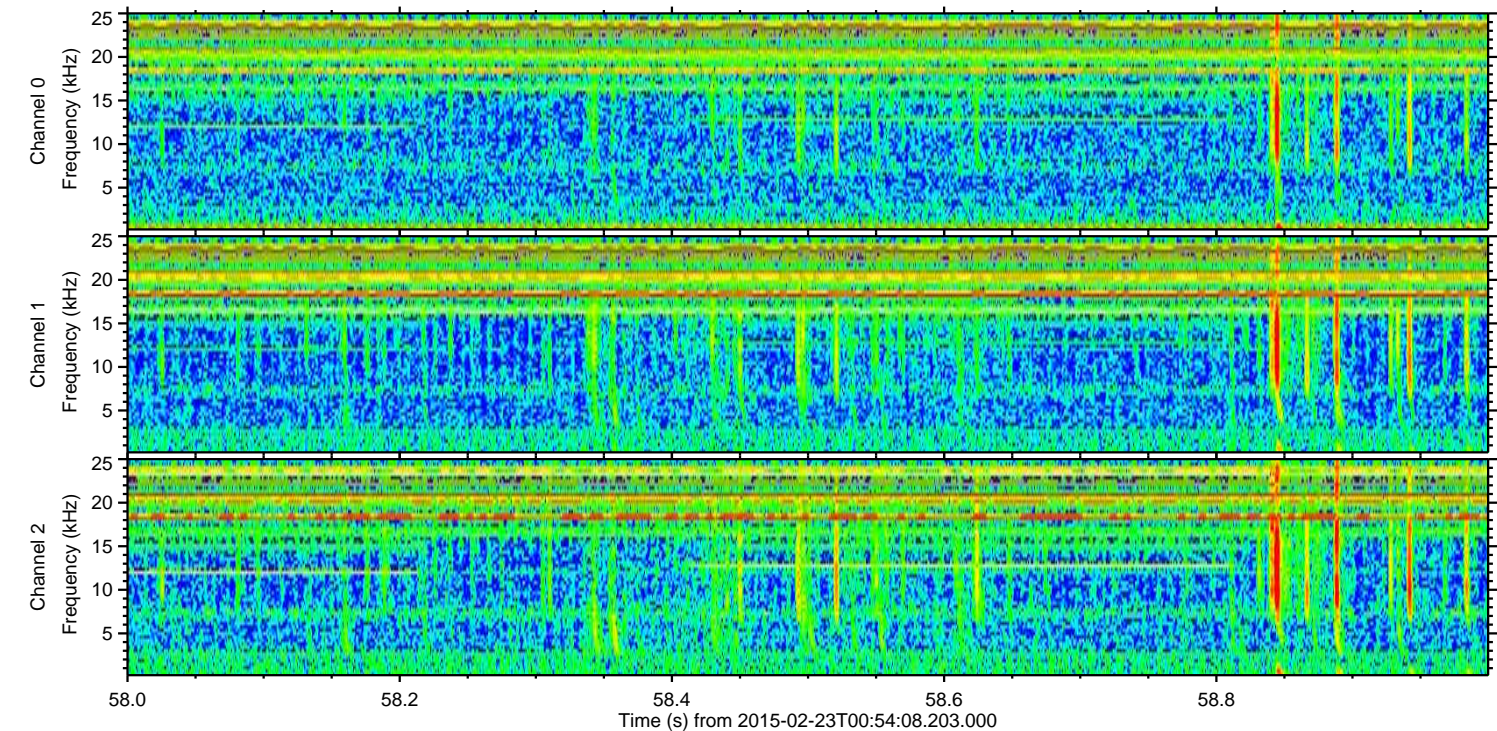
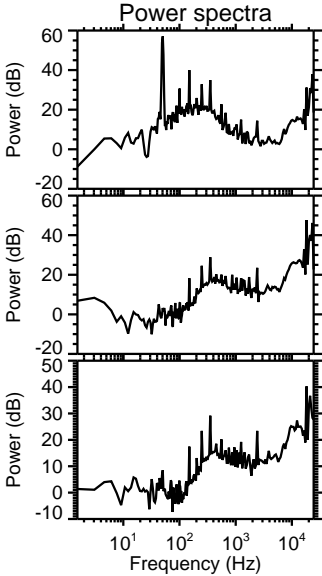
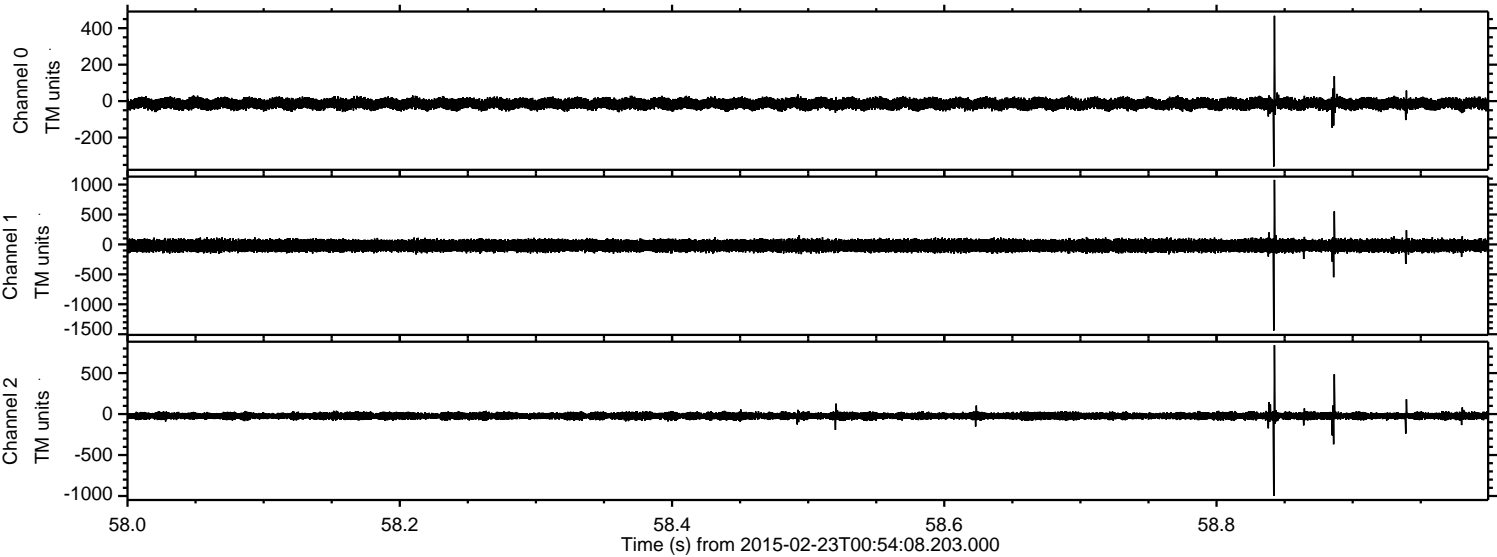

Channel 0
mn: -359
mx: 468
 μ : -14.7
 σ : 16.0

Channel 1
mn: -1439
mx: 1079
 μ : -19.8
 σ : 51.5

Channel 2
mn: -999
mx: 841
 μ : -23.1
 σ : 23.1

Processed Mon Mar 2 18:36:50 2015 by ELM ver.2012-10-06 from 001__elm20150223_005407__dat00.bin

