

ELMAVAN 3D WAVEFORMS (Measured data sampled at 50 kHz) 49808 packets of 144 samples from 2015-02-23T00:29:07.437.000.

Processed Mon Mar 2 18:26:48 2015 by ELM ver.2012-10-06 from 001__elm20150223_002906__dat00.bin

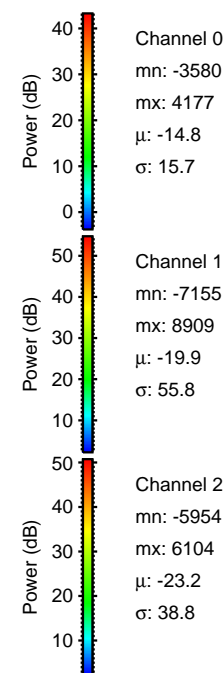

Processed Mon Mar 2 18:27:00 2015 by ELM ver.2012-10-06 from 001__elm20150223_002906__dat00.bin

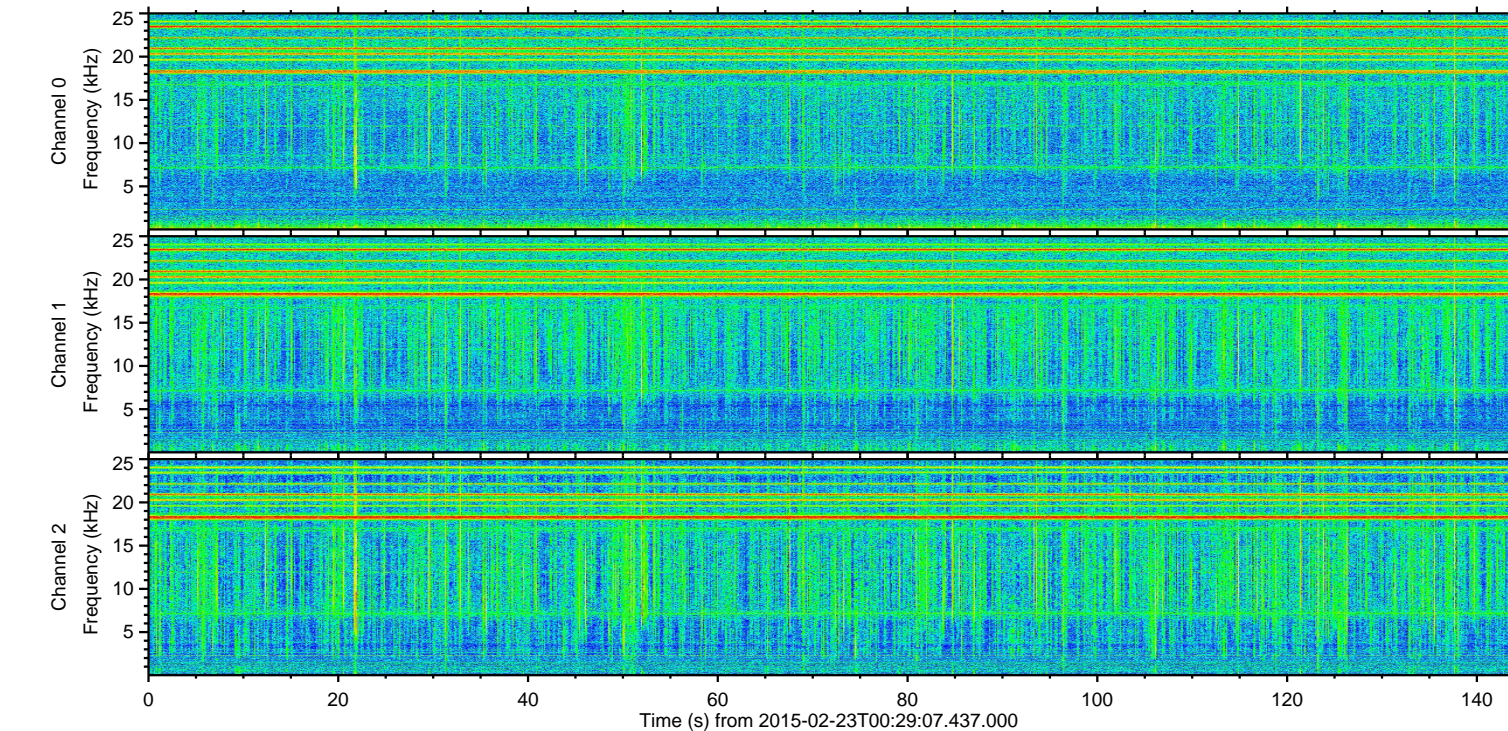
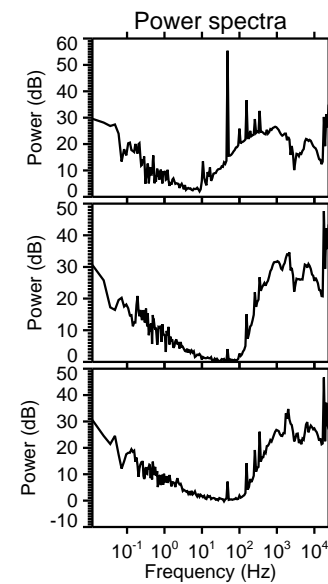
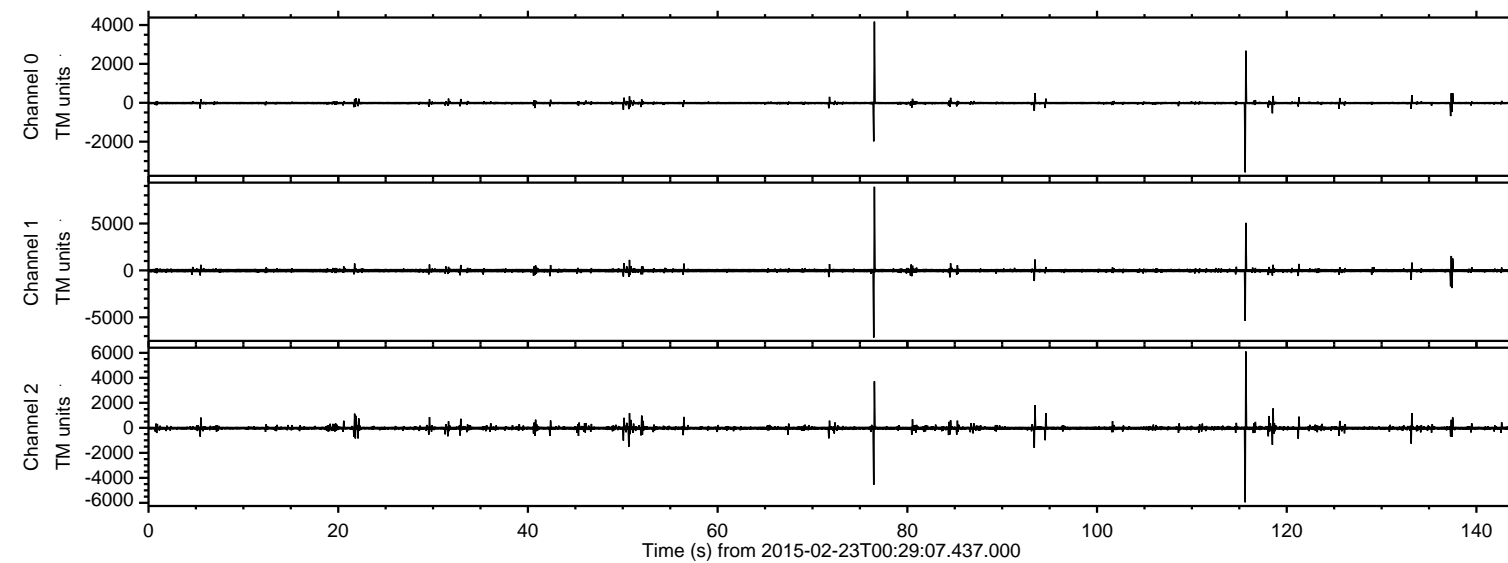
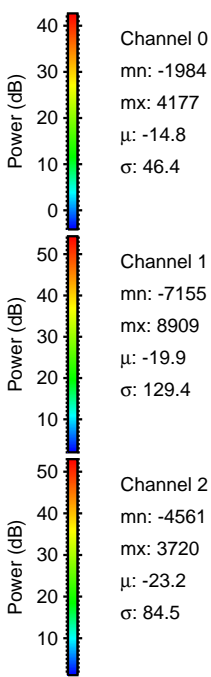
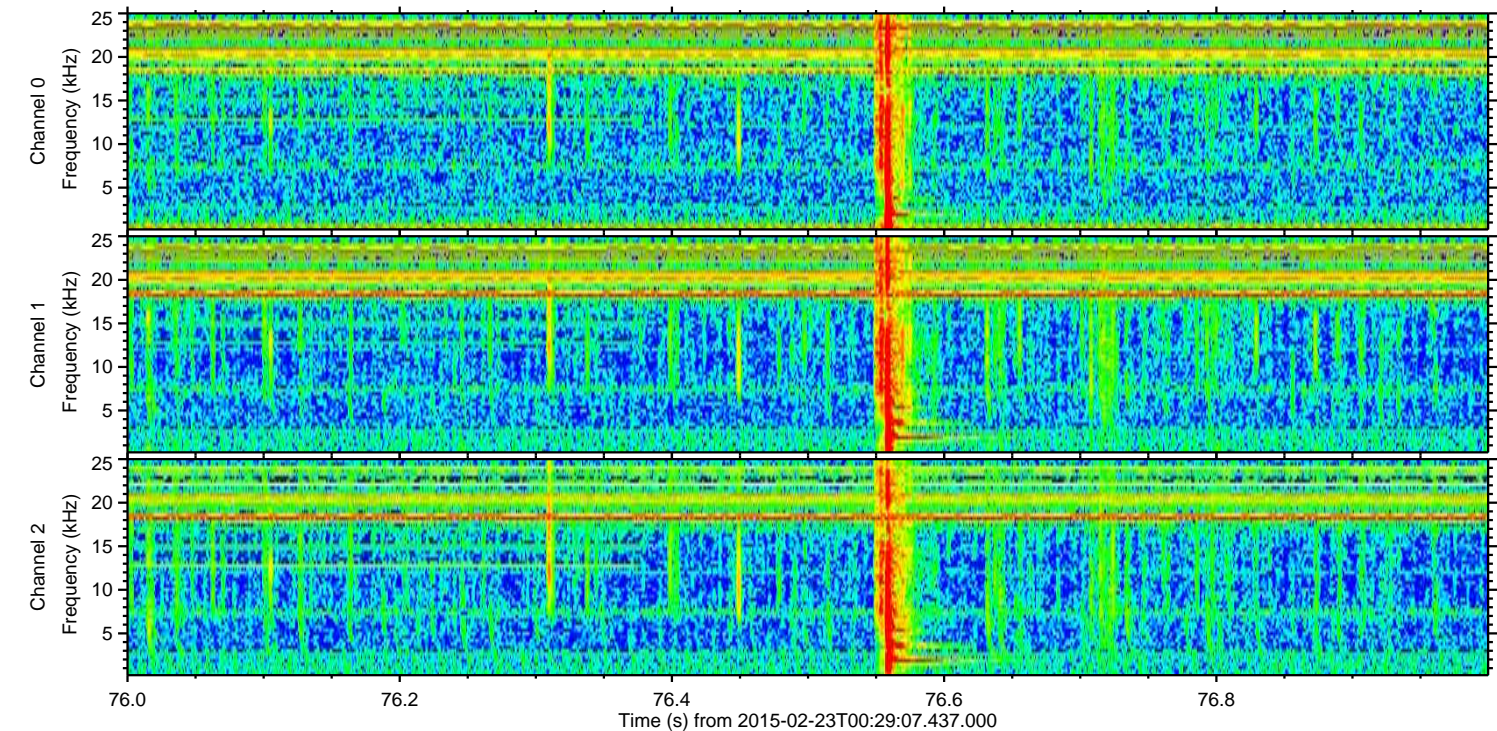
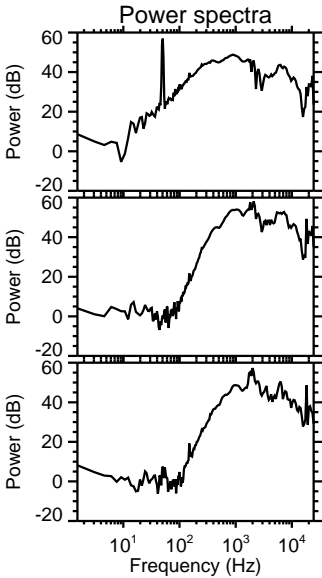
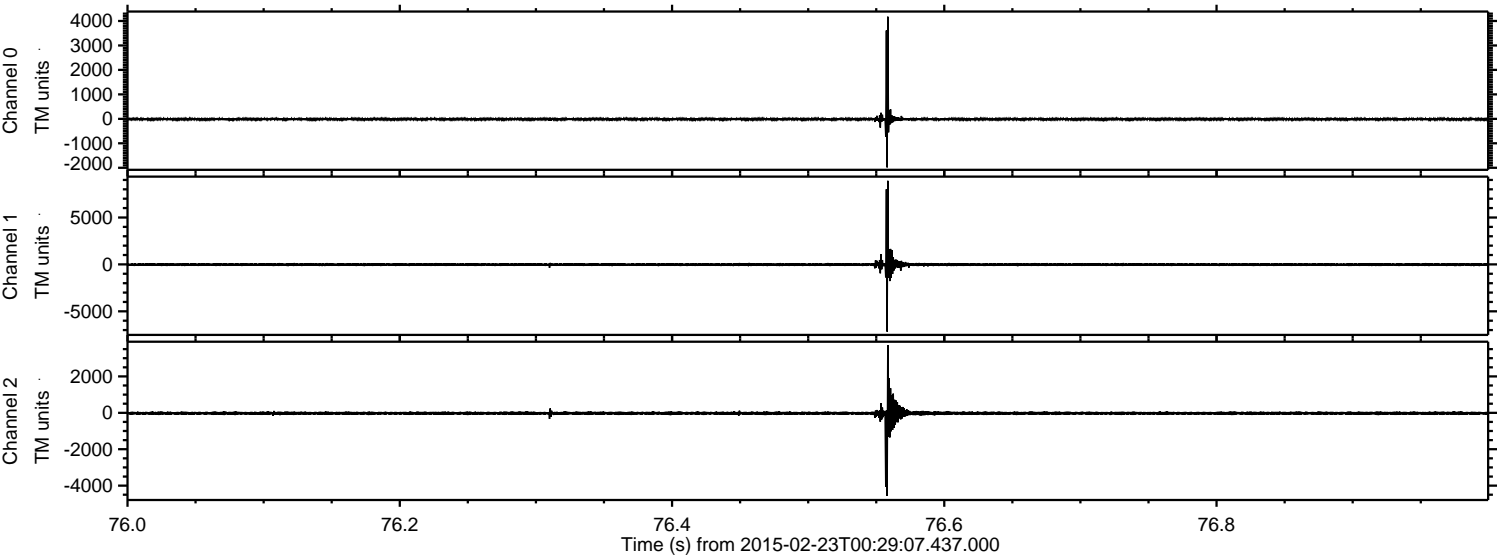

ELMAVAN 3D WAVEFORMS (Measured data sampled at 50 kHz) 49808 packets of 144 samples from 2015-02-23T00:29:07.437.000. Part 116/144

Processed Mon Mar 2 18:27:00 2015 by ELM ver.2012-10-06 from 001__elm20150223_002906__dat00.bin

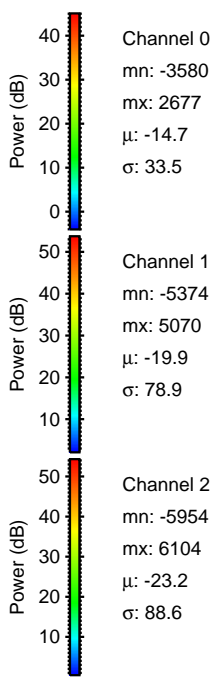
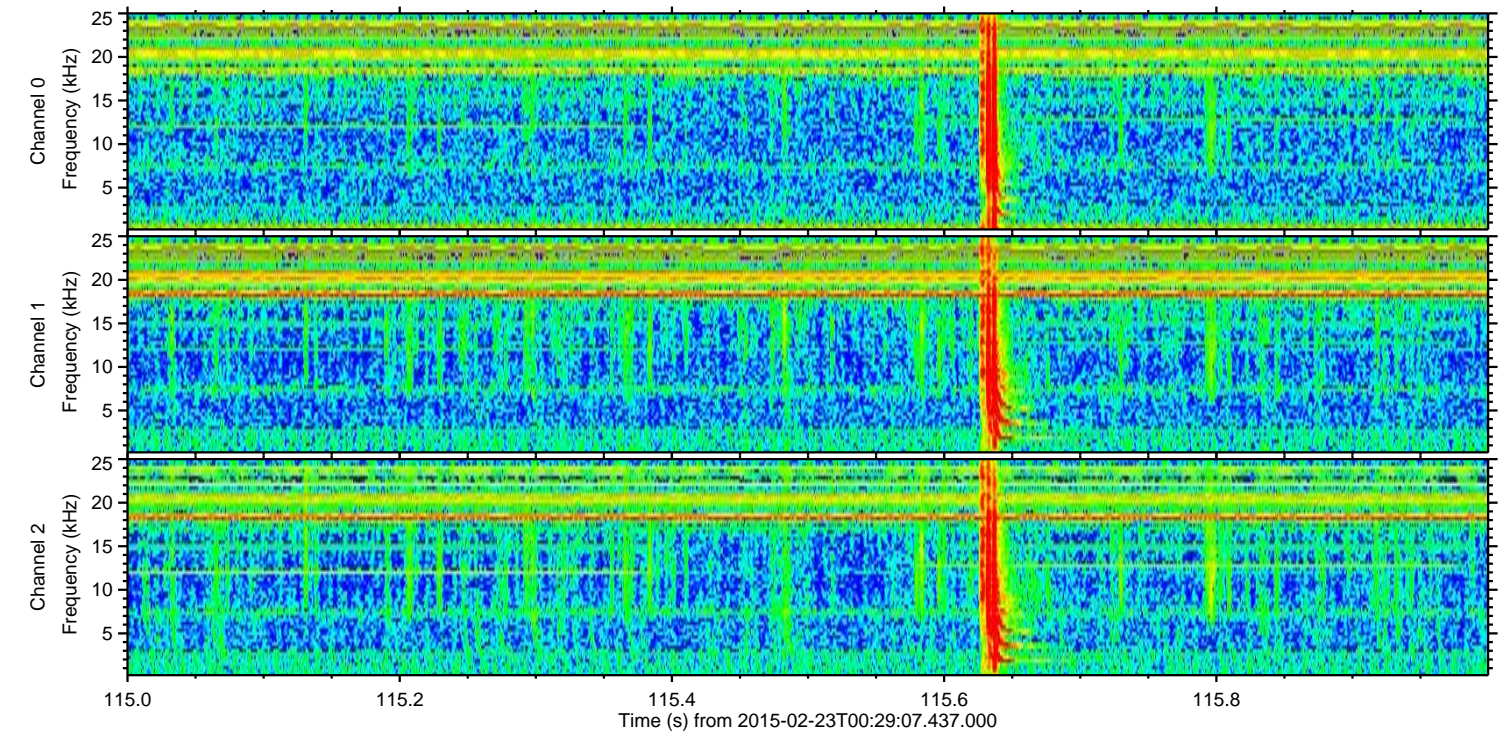
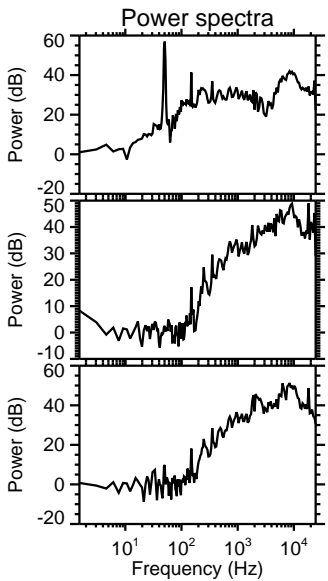
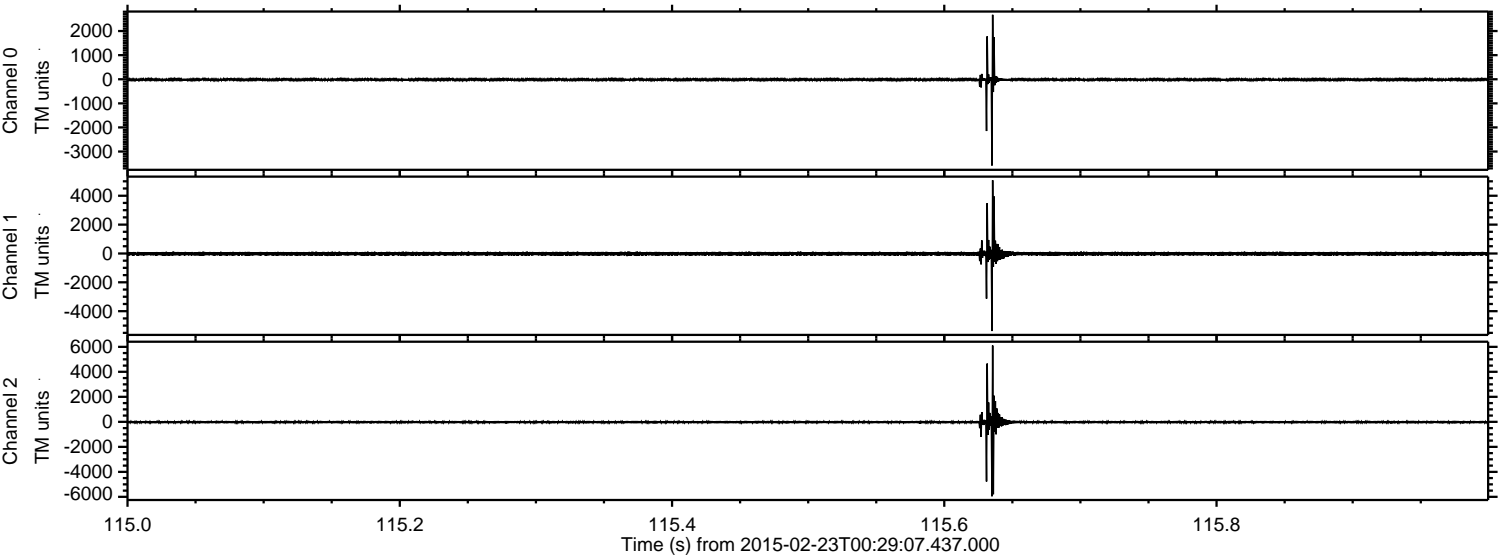

ELMAVAN 3D WAVEFORMS (Measured data sampled at 50 kHz) 49808 packets of 144 samples from 2015-02-23T00:29:07.437.000. Part 138/144

Processed Mon Mar 2 18:27:01 2015 by ELM ver.2012-10-06 from 001__elm20150223_002906__dat00.bin

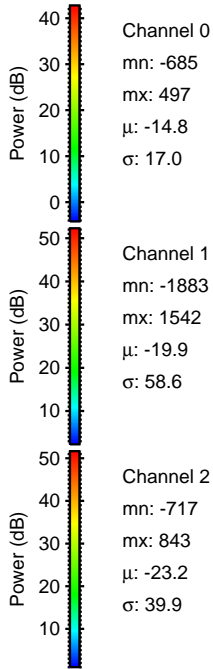
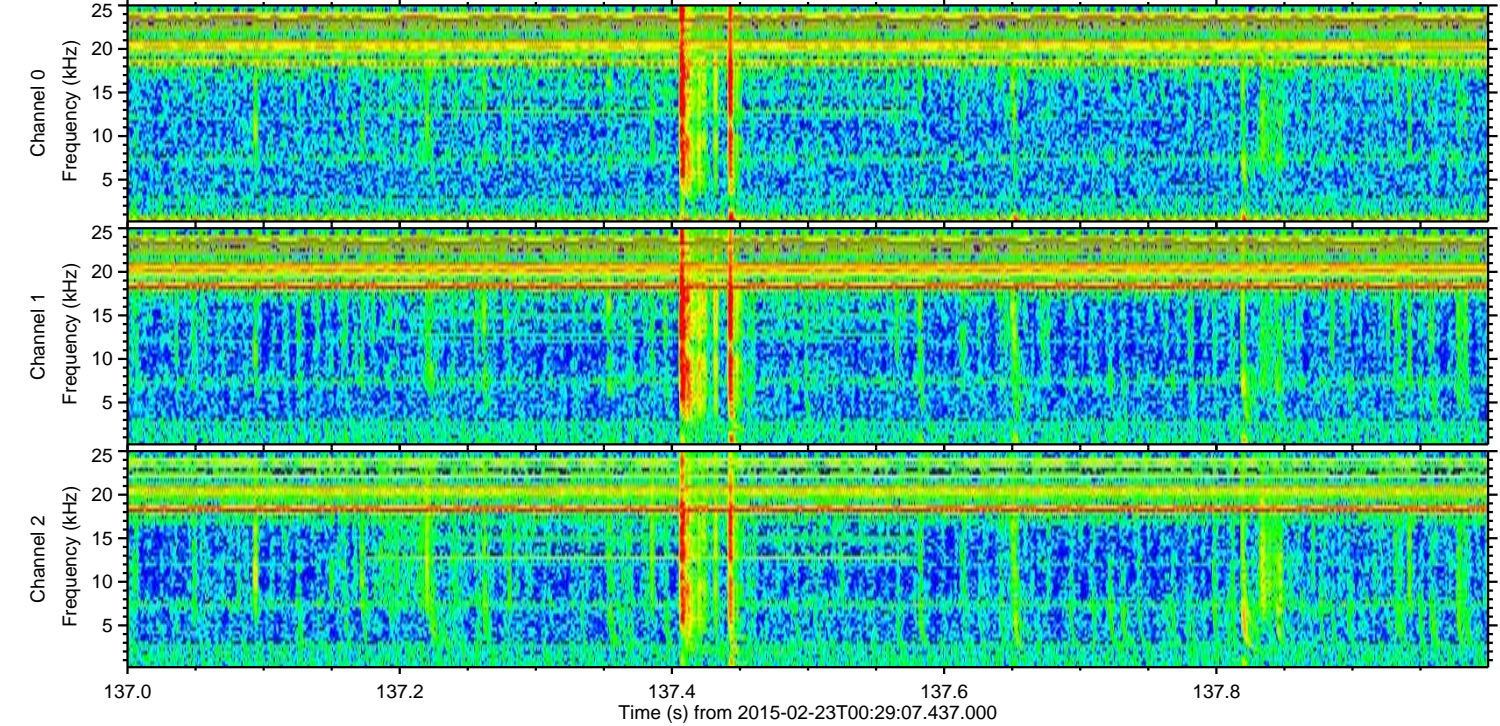
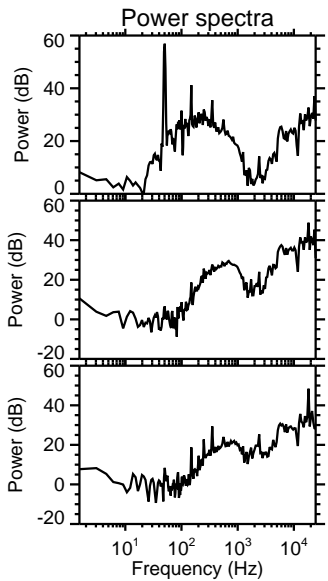
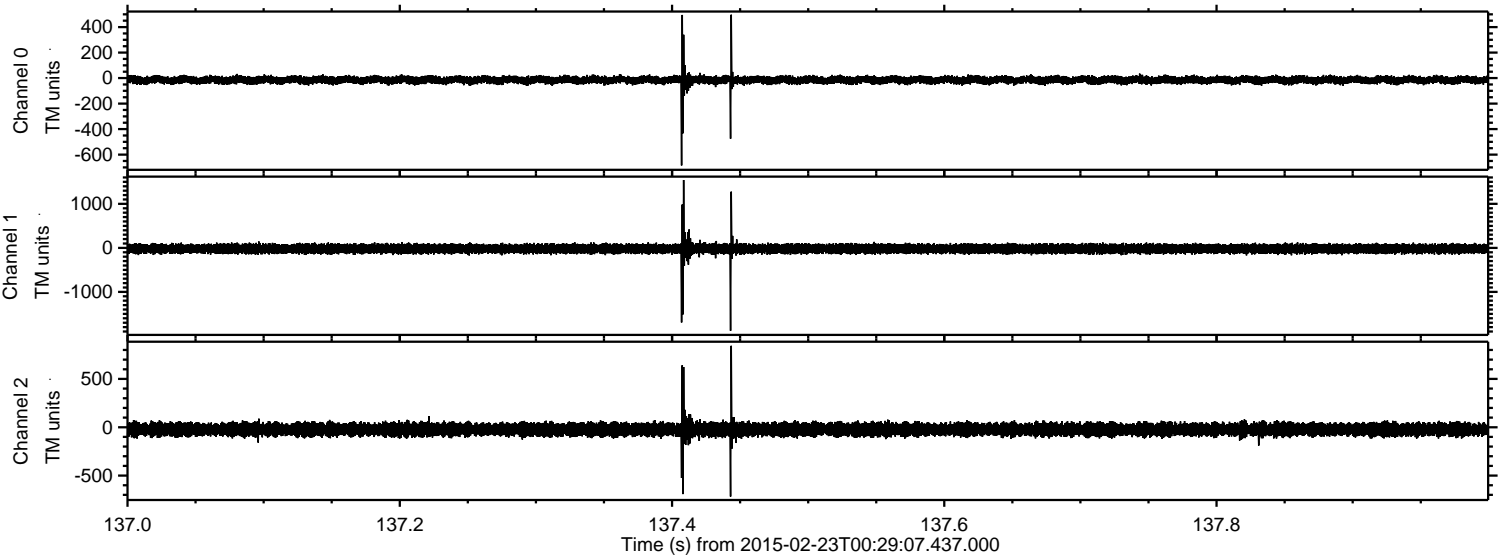

Processed Mon Mar 2 18:27:02 2015 by ELM ver.2012-10-06 from 001__elm20150223_002906__dat00.bin

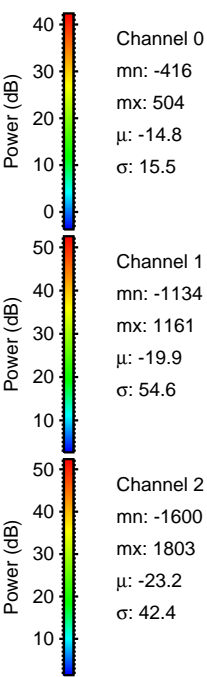
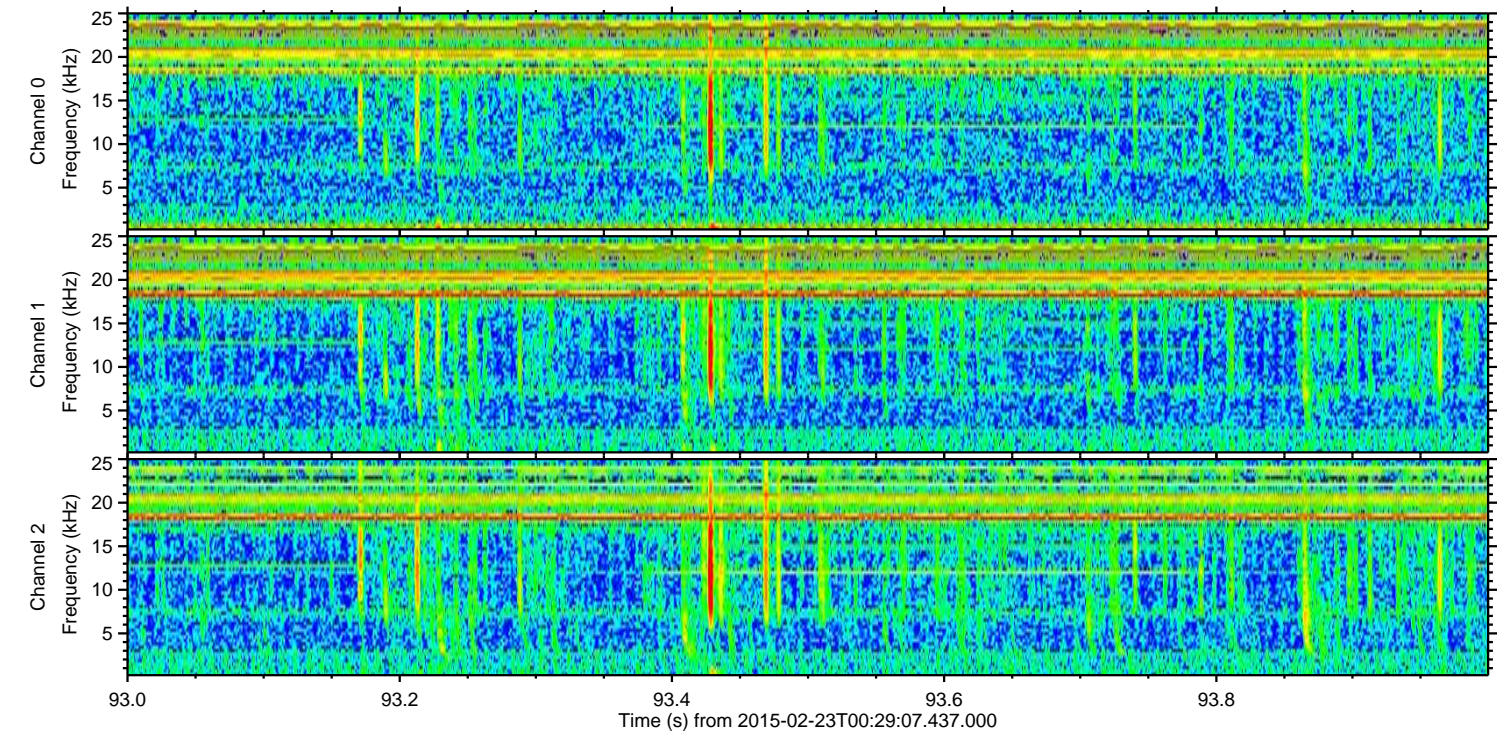
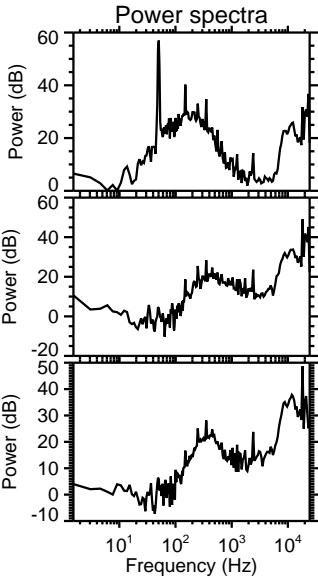
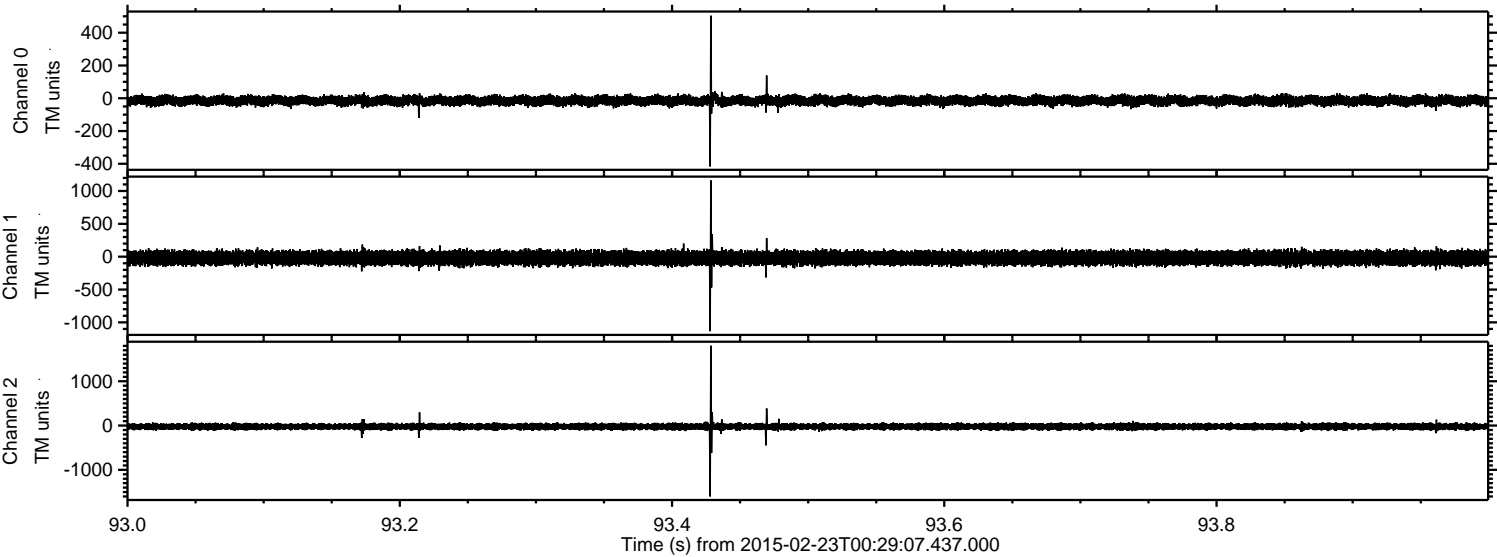

ELMAVAN 3D WAVEFORMS (Measured data sampled at 50 kHz) 49808 packets of 144 samples from 2015-02-23T00:29:07.437.000. Part 119/144

Processed Mon Mar 2 18:27:03 2015 by ELM ver.2012-10-06 from 001__elm20150223_002906__dat00.bin

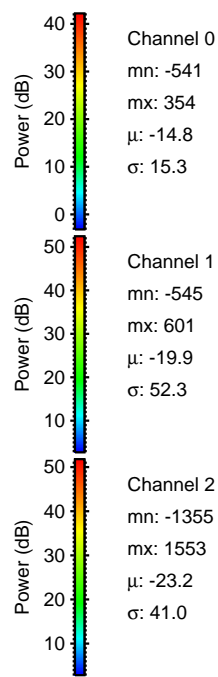
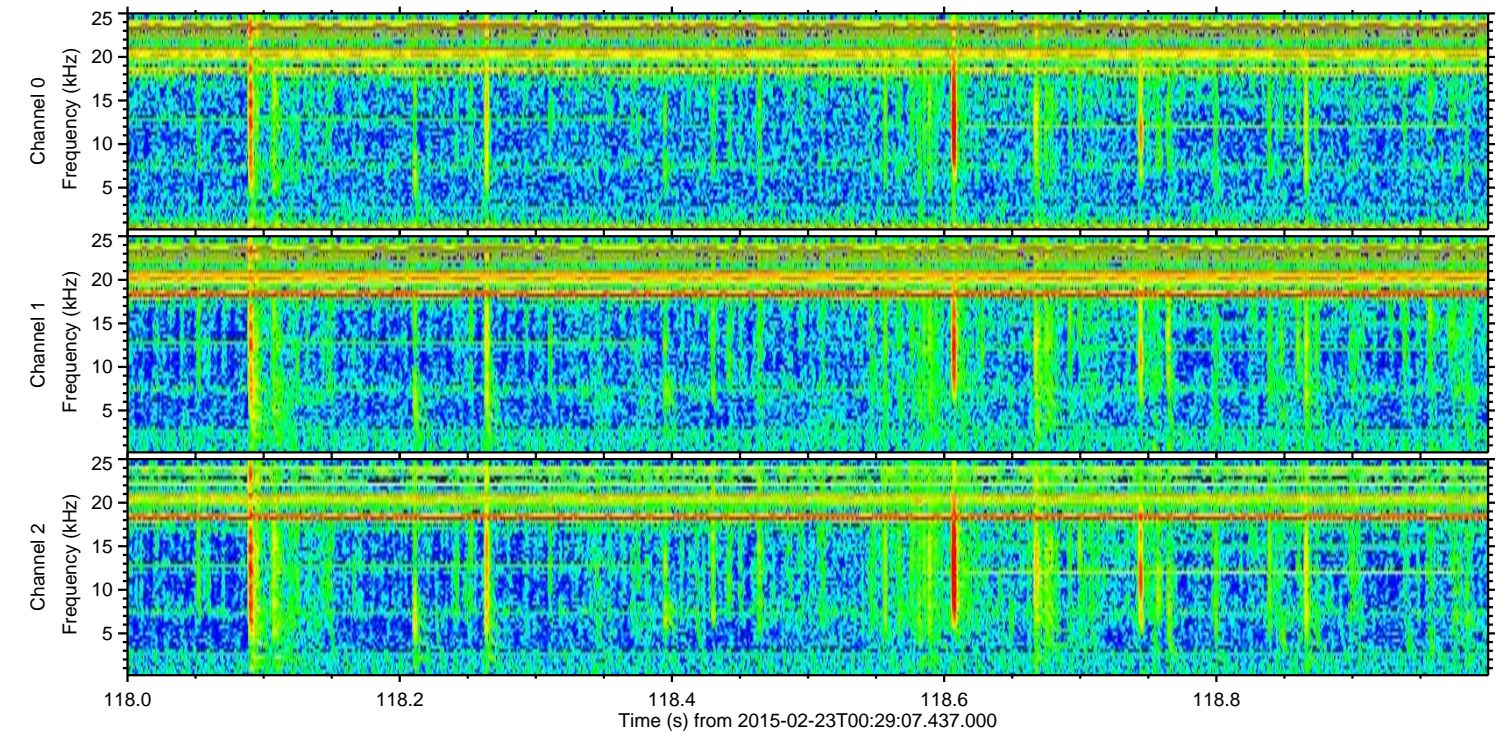
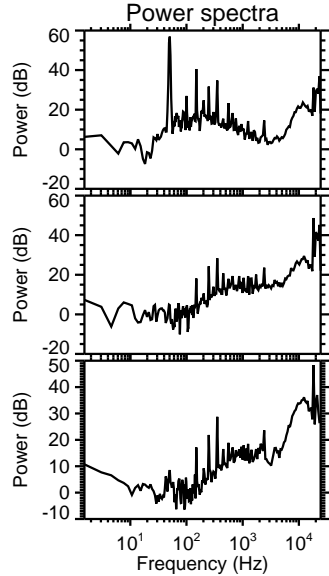
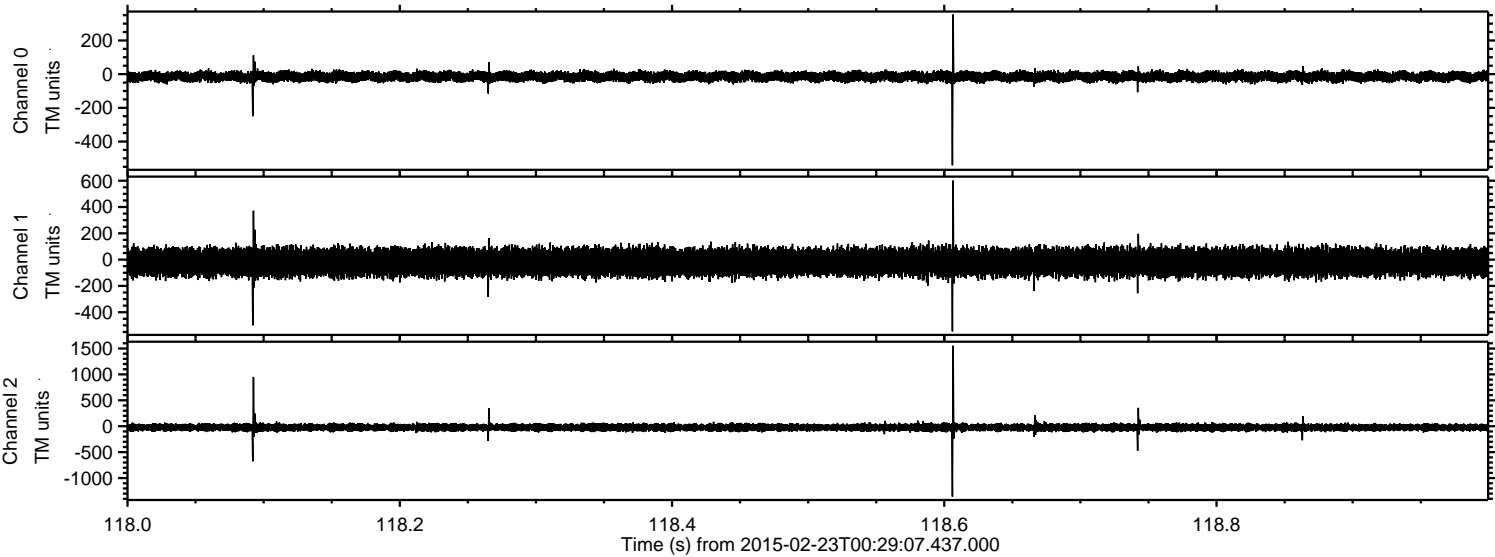

Processed Mon Mar 2 18:27:04 2015 by ELM ver.2012-10-06 from 001__elm20150223_002906__dat00.bin

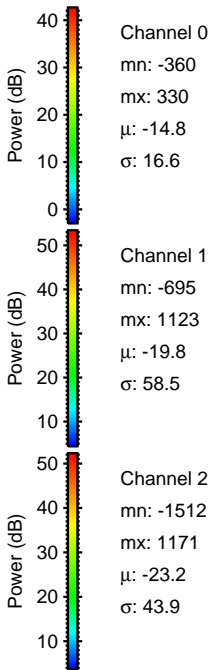
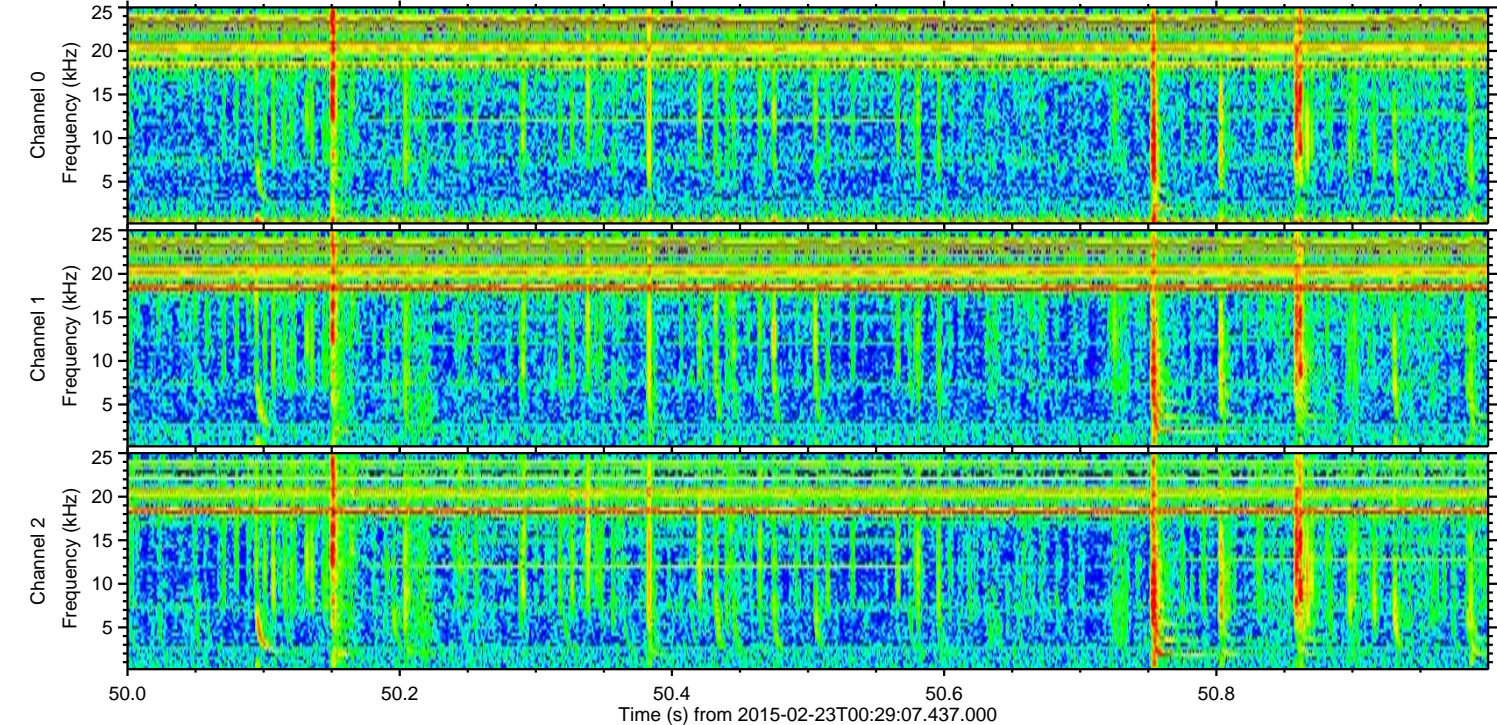
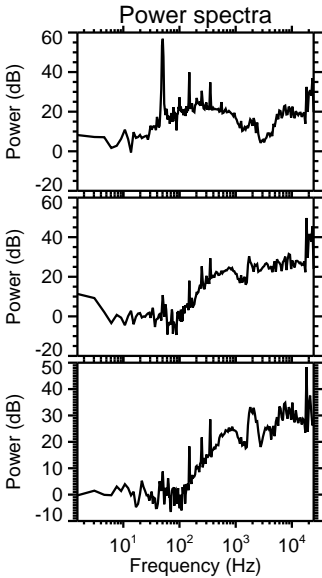
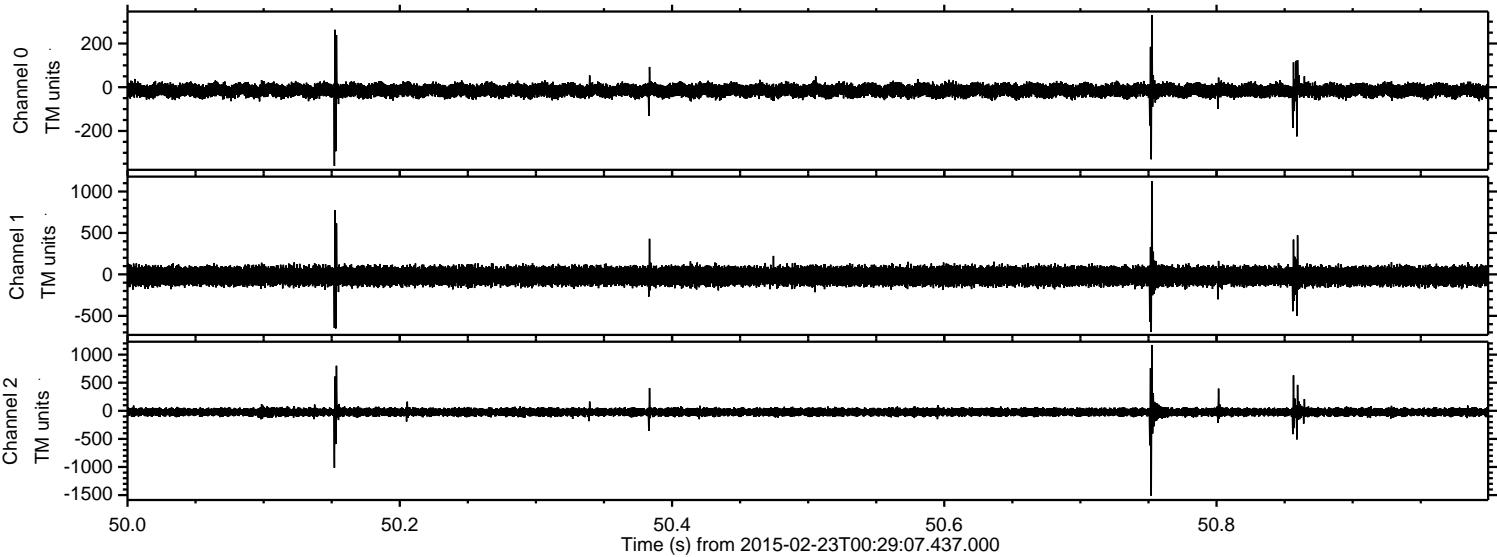

ELMAVAN 3D WAVEFORMS (Measured data sampled at 50 kHz) 49808 packets of 144 samples from 2015-02-23T00:29:07.437.000. Part 134/144

Processed Mon Mar 2 18:27:05 2015 by ELM ver.2012-10-06 from 001__elm20150223_002906__dat00.bin

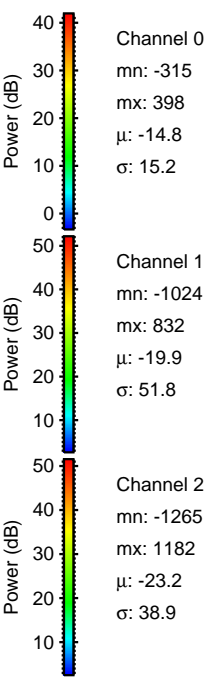
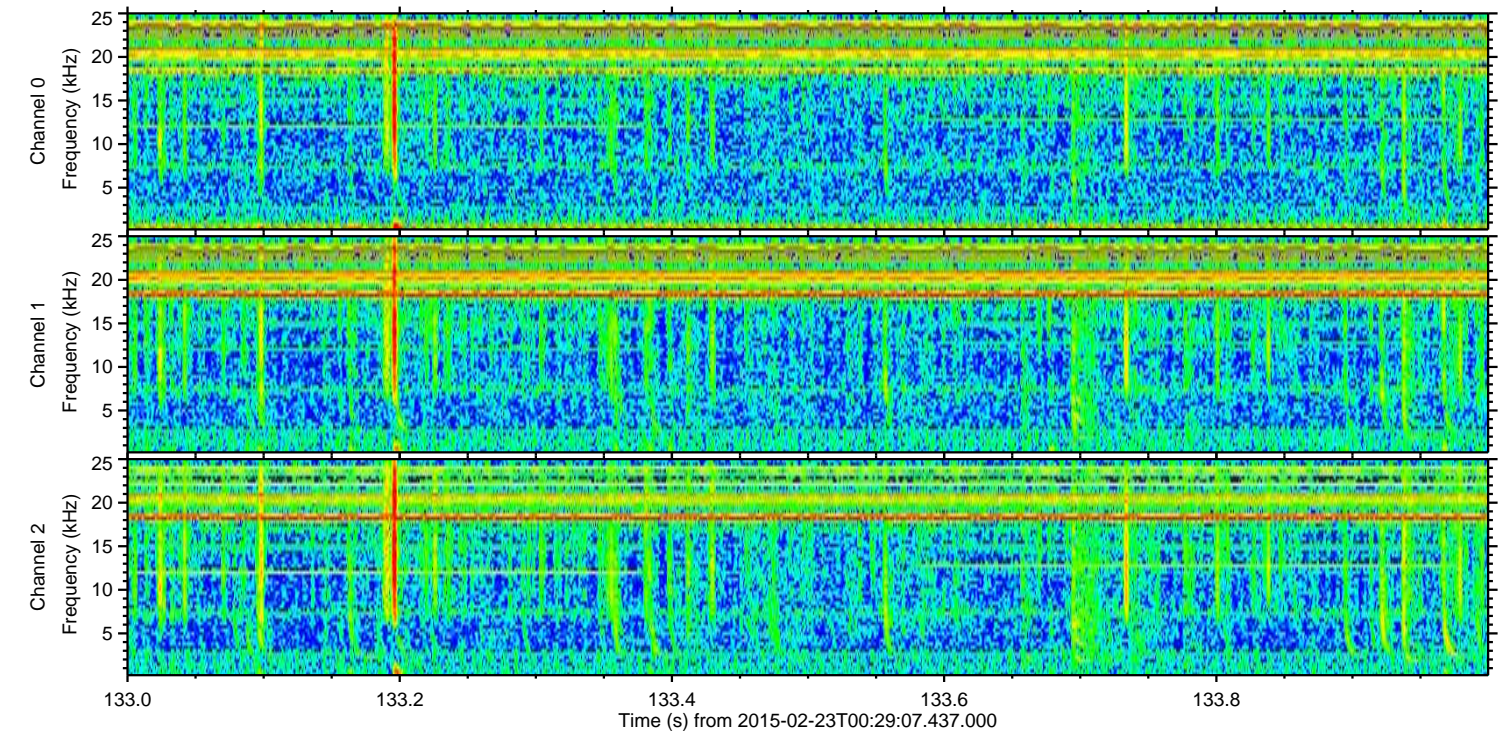
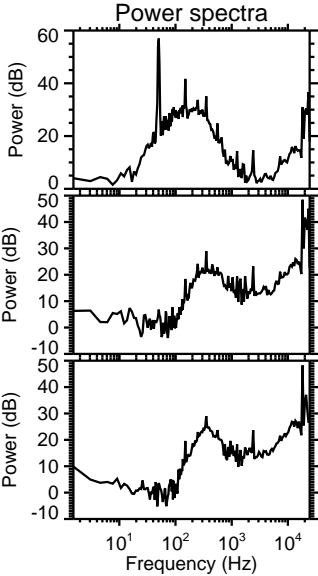
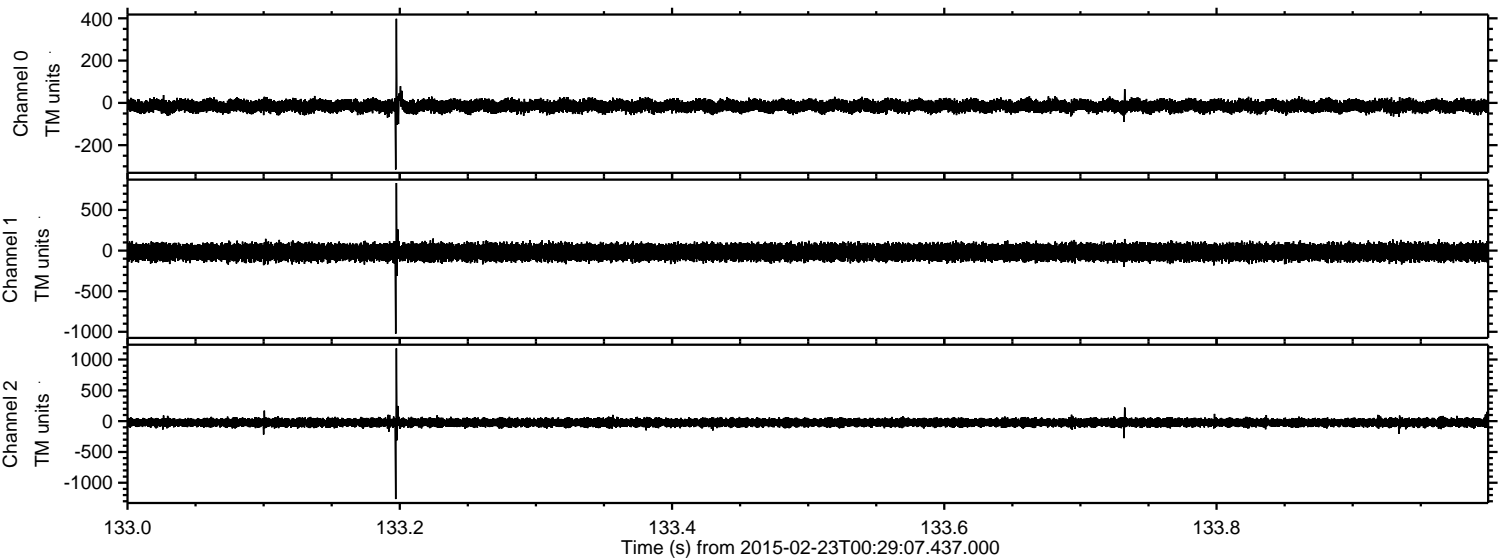

Processed Mon Mar 2 18:27:06 2015 by ELM ver.2012-10-06 from 001__elm20150223_002906__dat00.bin

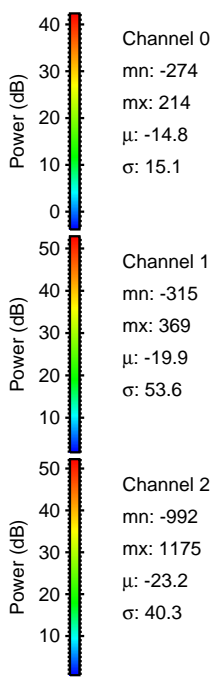
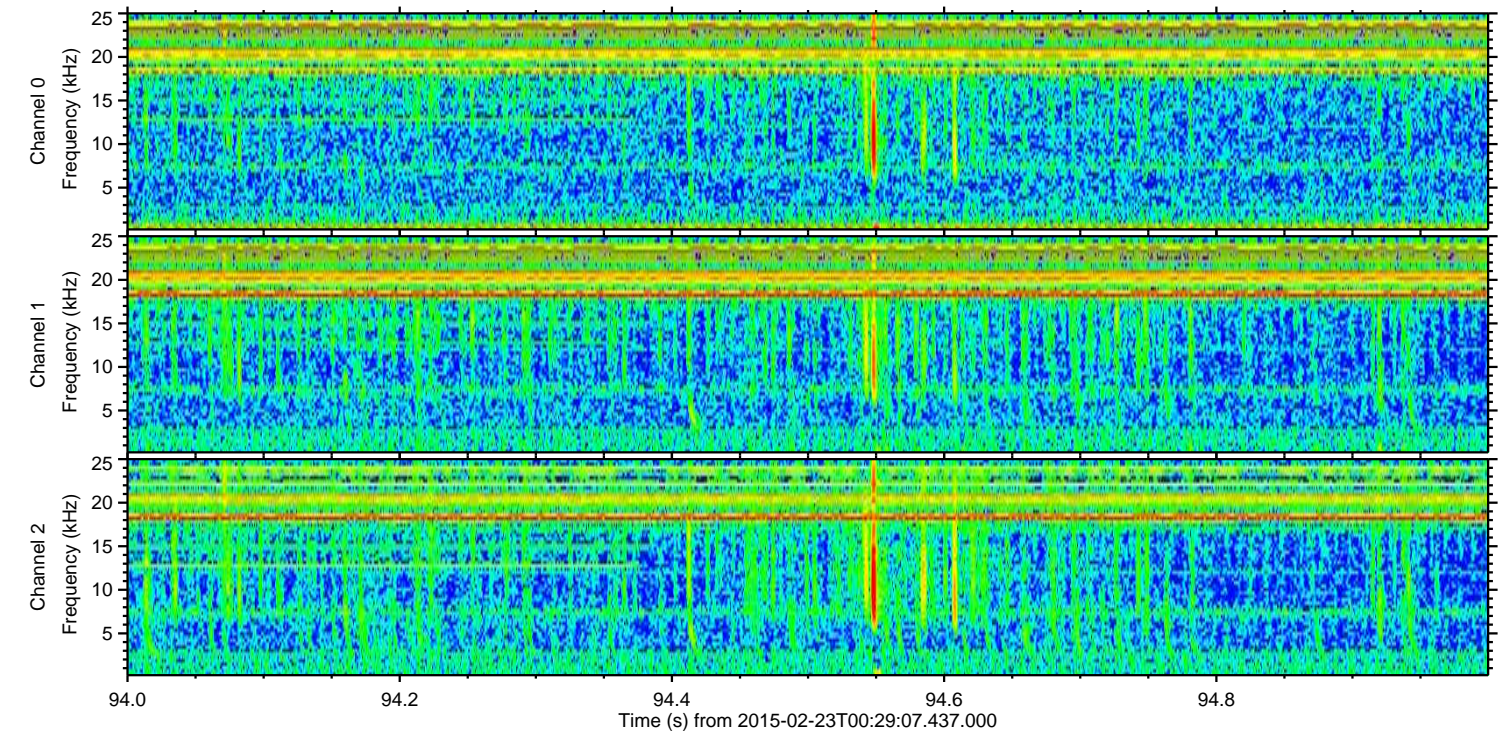
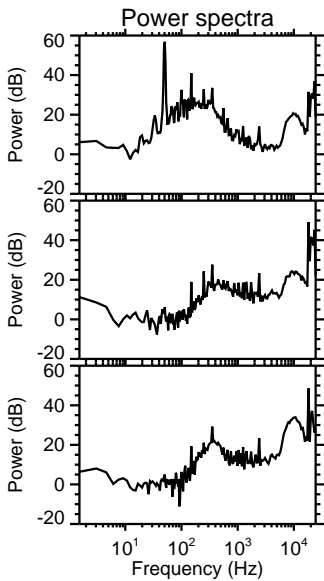
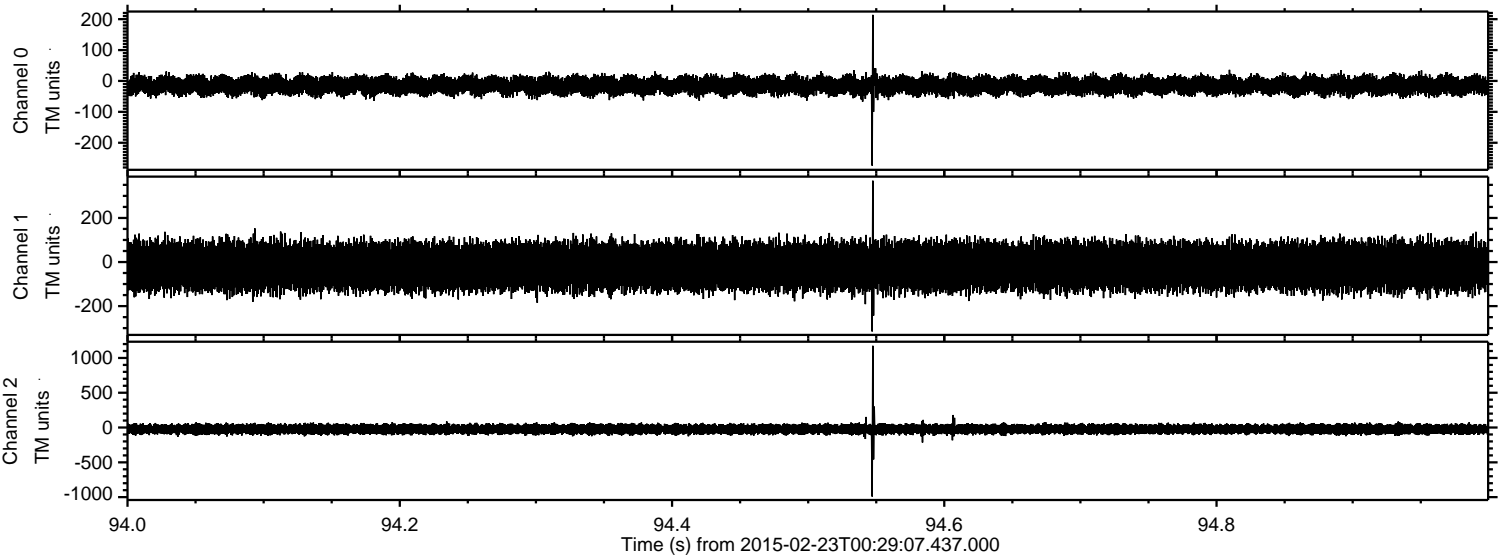

Channel 0
mn: -274
mx: 214
 μ : -14.8
 σ : 15.1

Channel 1
mn: -315
mx: 369
 μ : -19.9
 σ : 53.6

Channel 2
mn: -992
mx: 1175
 μ : -23.2
 σ : 40.3

Processed Mon Mar 2 18:27:07 2015 by ELM ver.2012-10-06 from 001__elm20150223_002906__dat00.bin

